



# Wisconsin Department of Transportation

February 26, 2018

**Division of Transportation Systems Development**

Bureau of Project Development  
 4802 Sheboygan Avenue, Rm 601  
 P O Box 7916  
 Madison, WI 53707-7916

Telephone: (608) 266-1631  
 Facsimile (FAX): (608) 266-8459

**NOTICE TO ALL CONTRACTORS:**

**Proposal #28: 1420-29-71**  
**Fond du Lac Bypass Bridge Repair**  
**USH 45-CTH Y**  
**USH 151**  
**Fond du Lac County**

**4110-26-71, WISC 2018 159**  
**Eden – Fond du Lac**  
**E. Village Limits – S. City Limits**  
**USH 45**  
**Fond du Lac County**

**Letting of March 13, 2018**

This is Addendum No. 01, which provides for the following:

**Schedule of Items:**

Revised Bid Item Quantities					
Bid Item	Item Description	Unit	Old Quantity	Revised Quantity	Proposal Total
522.0130	Culvert Pipe Reinforced Concrete Class III 30-Inch	LF	146	-72	74

Added Bid Item Quantities					
Bid Item	Item Description	Unit	Old Quantity	Revised Quantity	Proposal Total
520.3330	Culvert Pipe Class III – A 30-Inch	LF	0	72	72
520.3336	Culvert Pipe Class III – A 36-Inch	LF	0	54	54

Deleted Bid Item Quantities					
Bid Item	Item Description	Unit	Old Quantity	Revised Quantity	Proposal Total
522.0136	Culvert Pipe Reinforced Concrete Class III 36-Inch	LF	54	0	0

**Plan Sheets:**

Revised Plan Sheets	
Plan Sheet	Plan Sheet Title (brief description of changes to sheet)
73	Culvert Pipe quantity table revised
125	Culvert note changed on plan and profile sheet
135	Culvert note changed on plan sheet
139	Culvert note changed on plan sheet

**Schedule of Items**

Attached, dated February 26, 2018, are the revised Schedule of Items Pages 6 – 8 and 15.

**Plan Sheets**

The following 8½ x 11-inch sheets are attached and made part of the plans for this proposal:

4110-26-71

Revised: 73, 125, 135 and 139.

The responsibility for notifying potential subcontractors and suppliers of these changes remains with the prime contractor.

Sincerely,

*Mike Coleman*

Proposal Development Specialist  
Proposal Management Section

END OF ADDENDUM

Addendum No. 01  
ID 4110-26-71  
Revised Sheet 73  
February 26, 2018

CULVERT PIPES

STATION	LOCATION	520.3330	520.3336	522.0130	522.0148	522.0172	522.0415	522.0418	522.0424	522.0430	522.0436	522.0442	522.0454	608.0005
PROJECT 4110-26-71	CATEGORY 0010													****
152+30	USH 45												76	
158+85	USH 45													
174+28	USH 45													
174+28	USH 45													
178+87	USH 45		54											
186+15	USH 45			74										
220+40	USH 45													
228+88	USH 45				14									
249+97	USH 45				58									
262+49	USH 45											54		
297+13	USH 45		72											
299+47	USH 45								54					
314+63	USH 45									70				
370+36	USH 45									102				
444+94	USH 45			2										
CATEGORY TOTALS		72	54	74	60	14	0	0	54	220	172	54	76	0
PROJECT 4110-26-71	CATEGORY 0020													
11+36	CTH H							48						
20+86	CTH H						60							
CATEGORY TOTALS		0	0	0	0	0	60	48	0	0	0	0	0	12
PROJECT TOTALS		72	54	74	60	14	60	48	54	220	172	54	76	12

\*\*\*\* ADDITIONAL QUANTITIES ELSEWHERE

HORIZONTAL ELLIPTICAL CONCRETE CULVERT PIPES AND ENDWALLS

STATION	LOCATION	522.2319	522.2324	522.2338	522.2353	522.2619	522.2624	522.2638	522.2653	633.5200	INLET ELEVATION	OUTLET ELEVATION	REMARKS
PROJECT 4110-26-71	CATEGORY 0010												
211+23	USH 45		64				2				985.00	980.00	12 JOINT TIES, SKEW 28 DEG RHF
244+21	USH 45			76				1			965.86	965.66	6 JOINT TIES
265+67	USH 45			58				2			961.36	961.10	12 JOINT TIES, SKEW 10 DEG RHF
308+22	USH 45	40				2					961.30	961.10	12 JOINT TIES
331+02	USH 45				62				2		879.85	877.53	12 JOINT TIES, SKEW 25 DEG LHF
351+05	USH 45		80				2				851.00	850.75	12 JOINT TIES, SKEW 4 DEG RHF
CATEGORY TOTALS		40	144	134	62	2	4	3	2	12			
PROJECT 4110-26-71	CATEGORY 0020												
13+33	CTH H					2					964.83	961.69	
13+37	CTH H					2					964.83	961.69	
CATEGORY TOTALS		120	0	0	0	4	0	0	0	4			
PROJECT TOTALS		160	144	134	62	6	4	3	2	16			

\*\*\*\* ADDITIONAL QUANTITY SHOWN ELSEWHERE ON PLAN

Addendum No. 01  
 ID 4110-26-71  
 Revised Sheet 125  
 February 26, 2018

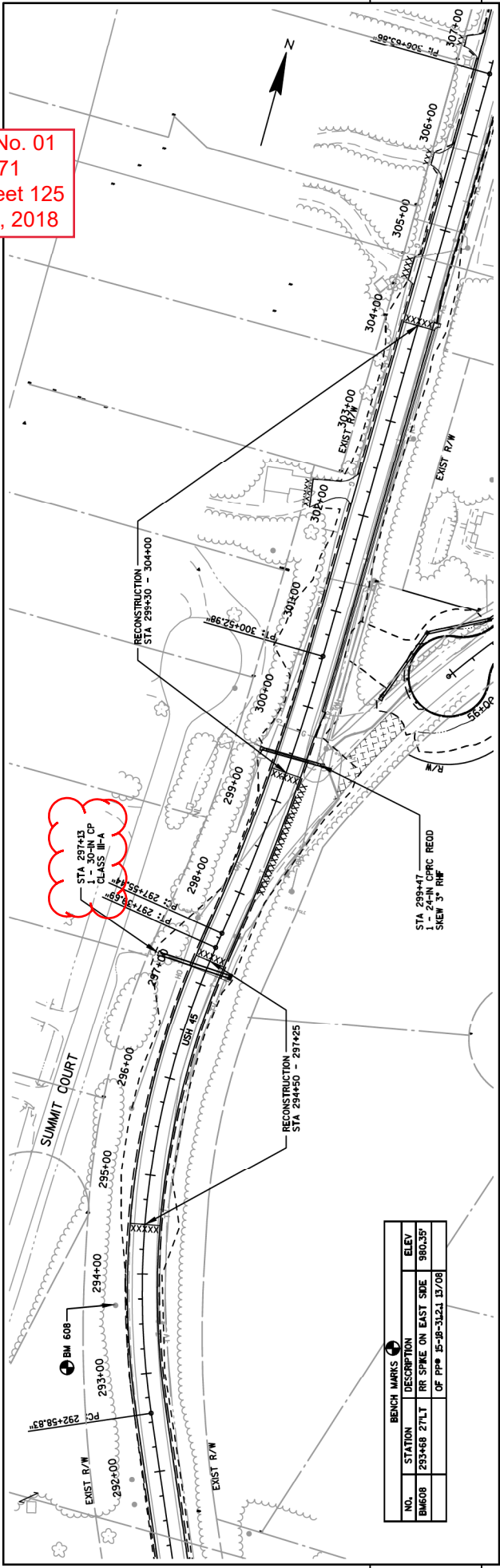

NO.	STATION	DESCRIPTION	BENCH MARKS	ELEV
BM608	293+68	2" TILT RR SPIKE ON EAST SIDE		980.35
		CP PPM 15-JP-312.1 13/08		

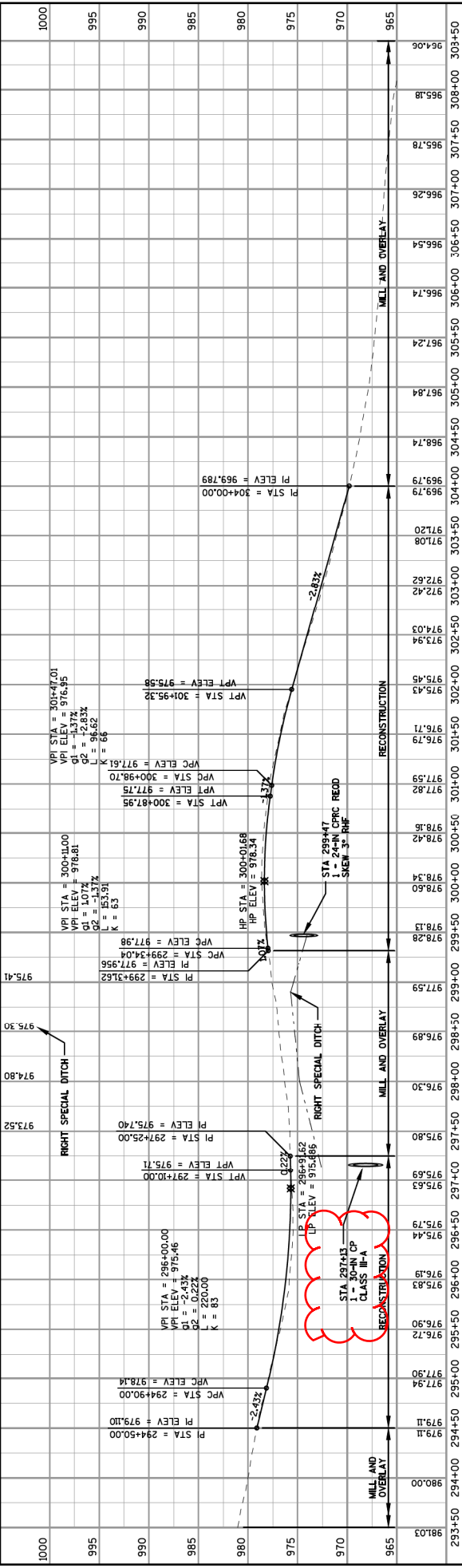

STATION	ELEVATION	SECTION
293+50	980.03	MILL AND OVERLAY
294+00	979.11	MILL AND OVERLAY
294+50	979.11	MILL AND OVERLAY
295+00	977.30	MILL AND OVERLAY
295+50	976.72	MILL AND OVERLAY
296+00	976.19	MILL AND OVERLAY
296+50	975.83	MILL AND OVERLAY
297+00	975.44	MILL AND OVERLAY
297+50	975.69	MILL AND OVERLAY
298+00	975.80	MILL AND OVERLAY
298+50	976.30	MILL AND OVERLAY
299+00	976.89	MILL AND OVERLAY
299+50	977.59	MILL AND OVERLAY
300+00	978.28	MILL AND OVERLAY
300+50	978.34	MILL AND OVERLAY
301+00	978.16	MILL AND OVERLAY
301+50	977.82	MILL AND OVERLAY
302+00	977.59	MILL AND OVERLAY
302+50	976.71	MILL AND OVERLAY
303+00	975.43	MILL AND OVERLAY
303+50	975.45	MILL AND OVERLAY
304+00	972.42	MILL AND OVERLAY
304+50	972.62	MILL AND OVERLAY
305+00	972.84	MILL AND OVERLAY
305+50	967.24	MILL AND OVERLAY
306+00	966.74	MILL AND OVERLAY
306+50	966.54	MILL AND OVERLAY
307+00	966.26	MILL AND OVERLAY
307+50	965.78	MILL AND OVERLAY
308+00	965.38	MILL AND OVERLAY
308+50	964.06	MILL AND OVERLAY

PROJECT NO: 4110-26-71  
 COUNTY: FOND DU LAC  
 HWY: USH 45  
 PLAN AND PROFILE: USH 45  
 SHEET 125  
 E

Addendum No. 01  
 ID 4110-26-71  
 Revised Sheet 135  
 February 26, 2018

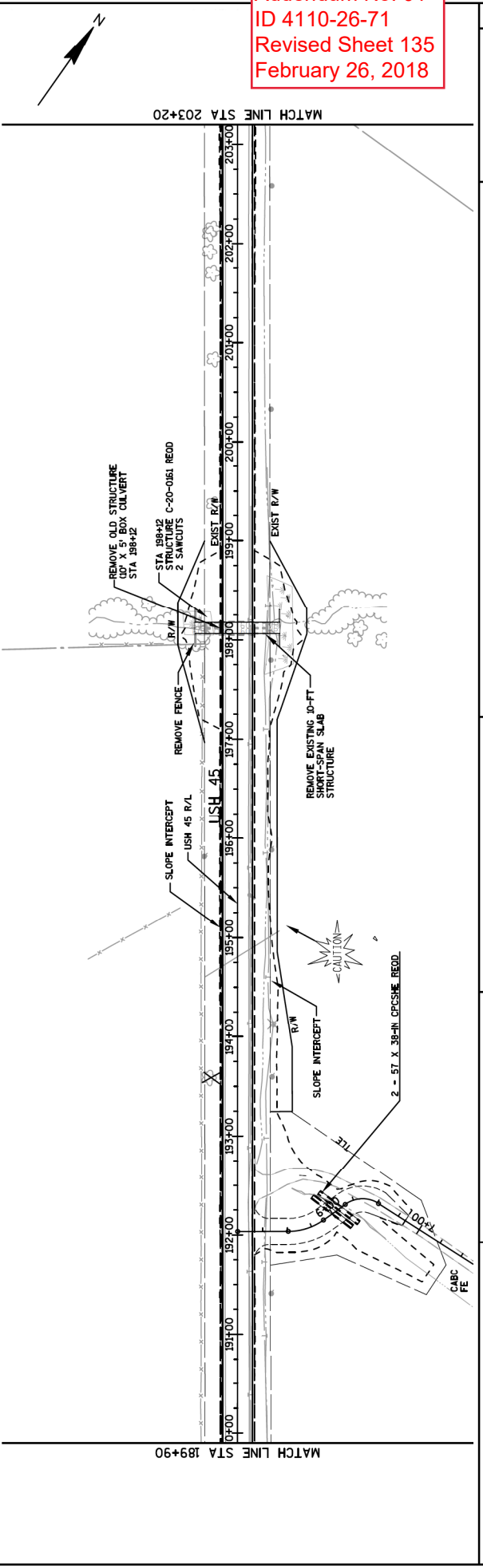
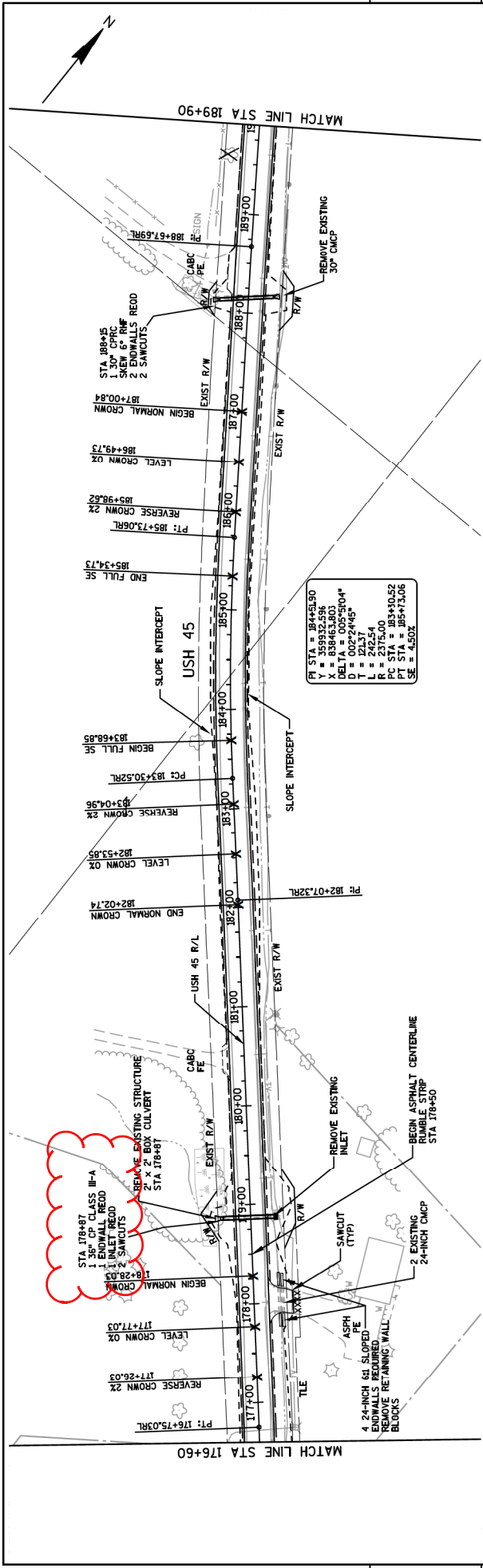

PROJECT NO: 4110-26-71	HWY: USH 45	COUNTY: FOND DU LAC	PLAN	SHEET 135	E
FILE NAME : F:\NTR\JOBS\19181\ACTVIL 3D RESURFACING AND EBERNCIVIL 3D 2018\SHEETSP\ANRESURFACE\41102671_050201_PN.DWG					
PLOT DATE : 2/22/2018 9:51 AM					
PLOT BY : OMNI ASSOCIATES, INC - CRAIG KNUHJ					
41102671_050202.plt					

Addendum No. 01  
 ID 4110-26-71  
 Revised Sheet 139  
 February 26, 2018

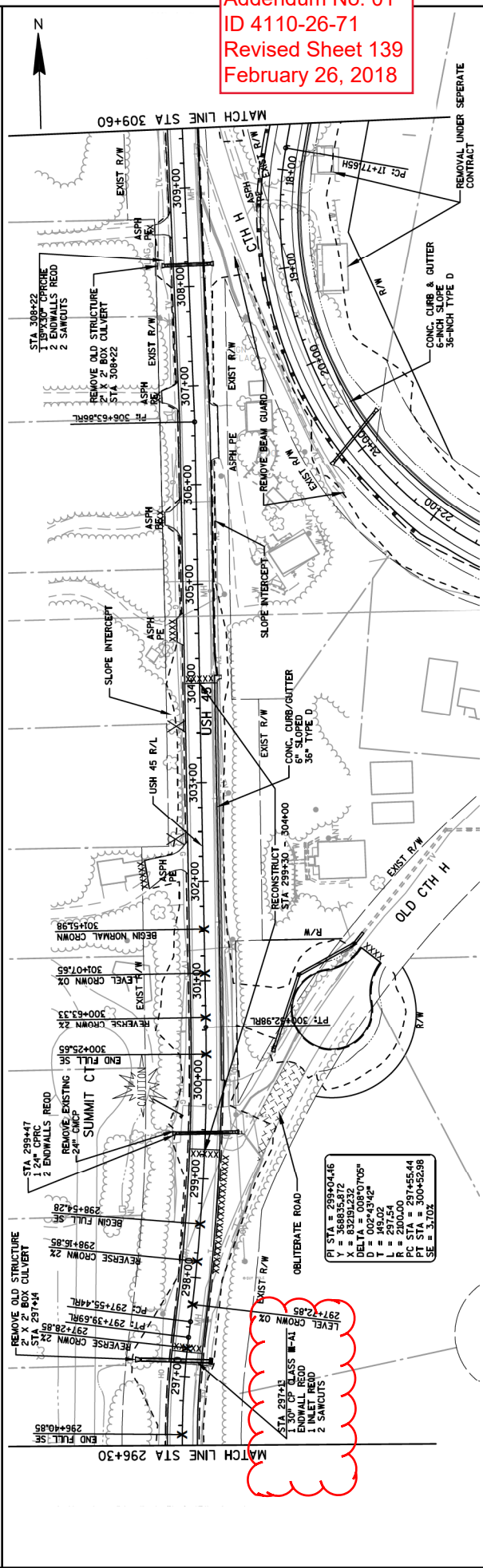
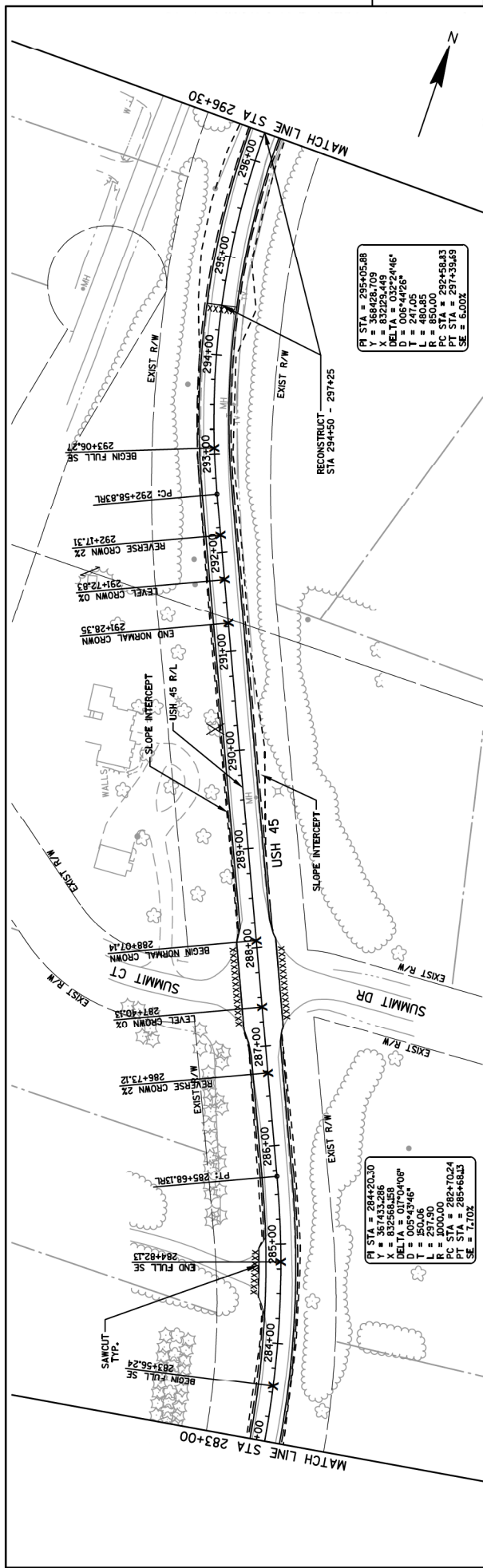

PROJECT NO: 4110-26-71  
 COUNTY: FOND DU LAC  
 HWY: USH 45  
 SHEET 139  
 PLAN  
 E  
 FILE NAME : F:\NTR\JOBS\9191A1\ACT\1 3D RESURFACING AND EBN\ENCIVIL 3D 2018\SHEETSP\ANRESURFACE\41102671\_050201\_PN.DWG  
 PLOT DATE : 2/22/2018 9:52 AM  
 PLOT BY : OMNI ASSOCIATES, INC - CRAIG KNUTH  
 WSDOT/CADD SHEET 42  
 41102671\_050206.PN



Proposal Schedule of Items

Proposal ID: 20180313028 Project(s): 1420-29-71, 4110-26-71

Federal ID(s): N/A, WISC 2018159

SECTION: 0001

Contract Items

Alt Set ID:

Alt Mbr ID:

Proposal Line Number	Item ID Description	Approximate Quantity and Units	Unit Price	Bid Amount
0152	517.1050.S Architectural Surface Treatment (structure) 01. B-20-147	3,110.000 SF	_____.	_____.
0154	520.8000 Concrete Collars for Pipe	4.000 EACH	_____.	_____.
0156	521.1012 Apron Endwalls for Culvert Pipe Steel 12-Inch	4.000 EACH	_____.	_____.
0158	521.1257 Apron Endwalls for Pipe Arch Steel 57x38-Inch	1.000 EACH	_____.	_____.
0160	521.1515 Apron Endwalls for Culvert Pipe Sloped Side Drains Steel 15-Inch 6 to 1	2.000 EACH	_____.	_____.
0162	521.1518 Apron Endwalls for Culvert Pipe Sloped Side Drains Steel 18-Inch 6 to 1	4.000 EACH	_____.	_____.
0164	521.1524 Apron Endwalls for Culvert Pipe Sloped Side Drains Steel 24-Inch 6 to 1	10.000 EACH	_____.	_____.
0166	521.1618 Apron Endwalls for Culvert Pipe Sloped Side Drains Steel 18-Inch 10 to 1	2.000 EACH	_____.	_____.
0168	521.3112 Culvert Pipe Corrugated Steel 12-Inch	104.000 LF	_____.	_____.
0170	521.3115 Culvert Pipe Corrugated Steel 15-Inch	26.000 LF	_____.	_____.
0172	521.3118 Culvert Pipe Corrugated Steel 18-Inch	94.000 LF	_____.	_____.
0174	521.3124 Culvert Pipe Corrugated Steel 24-Inch	104.000 LF	_____.	_____.
0176	521.3757 Pipe Arch Corrugated Steel 57x38-Inch	100.000 LF	_____.	_____.
0178	522.0130 Culvert Pipe Reinforced Concrete Class III 30-Inch	74.000 LF	_____.	_____.



Proposal Schedule of Items

Proposal ID: 20180313028 Project(s): 1420-29-71, 4110-26-71

Federal ID(s): N/A, WISC 2018159

SECTION: 0001

Contract Items

Alt Set ID:

Alt Mbr ID:

Proposal Line Number	Item ID Description	Approximate Quantity and Units	Unit Price	Bid Amount
0182	522.0148 Culvert Pipe Reinforced Concrete Class III 48-Inch	60.000 LF	_____.	_____.
0184	522.0172 Culvert Pipe Reinforced Concrete Class III 72-Inch	14.000 LF	_____.	_____.
0186	522.0415 Culvert Pipe Reinforced Concrete Class IV 15-Inch	60.000 LF	_____.	_____.
0188	522.0418 Culvert Pipe Reinforced Concrete Class IV 18-Inch	48.000 LF	_____.	_____.
0190	522.0424 Culvert Pipe Reinforced Concrete Class IV 24-Inch	54.000 LF	_____.	_____.
0192	522.0430 Culvert Pipe Reinforced Concrete Class IV 30-Inch	220.000 LF	_____.	_____.
0194	522.0436 Culvert Pipe Reinforced Concrete Class IV 36-Inch	172.000 LF	_____.	_____.
0196	522.0442 Culvert Pipe Reinforced Concrete Class IV 42-Inch	54.000 LF	_____.	_____.
0198	522.0454 Culvert Pipe Reinforced Concrete Class IV 54-Inch	76.000 LF	_____.	_____.
0200	522.1015 Apron Endwalls for Culvert Pipe Reinforced Concrete 15-Inch	2.000 EACH	_____.	_____.
0202	522.1018 Apron Endwalls for Culvert Pipe Reinforced Concrete 18-Inch	4.000 EACH	_____.	_____.
0204	522.1024 Apron Endwalls for Culvert Pipe Reinforced Concrete 24-Inch	5.000 EACH	_____.	_____.
0206	522.1030 Apron Endwalls for Culvert Pipe Reinforced Concrete 30-Inch	9.000 EACH	_____.	_____.





Proposal Schedule of Items

Proposal ID: 20180313028 Project(s): 1420-29-71, 4110-26-71

Federal ID(s): N/A, WISC 2018159

SECTION: 0001

Contract Items

Alt Set ID:

Alt Mbr ID:

Proposal Line Number	Item ID Description	Approximate Quantity and Units	Unit Price	Bid Amount
0208	522.1036 Apron Endwalls for Culvert Pipe Reinforced Concrete 36-Inch	9.000 EACH	_____.	_____.
0210	522.1042 Apron Endwalls for Culvert Pipe Reinforced Concrete 42-Inch	2.000 EACH	_____.	_____.
0212	522.1048 Apron Endwalls for Culvert Pipe Reinforced Concrete 48-Inch	4.000 EACH	_____.	_____.
0214	522.1054 Apron Endwalls for Culvert Pipe Reinforced Concrete 54-Inch	2.000 EACH	_____.	_____.
0216	522.1072 Apron Endwalls for Culvert Pipe Reinforced Concrete 72-Inch	2.000 EACH	_____.	_____.
0218	522.2319 Culvert Pipe Reinforced Concrete Horizontal Elliptical Class HE-III 19x30-Inch	160.000 LF	_____.	_____.
0220	522.2324 Culvert Pipe Reinforced Concrete Horizontal Elliptical Class HE-III 24x38-Inch	144.000 LF	_____.	_____.
0222	522.2338 Culvert Pipe Reinforced Concrete Horizontal Elliptical Class HE-III 38x60-Inch	134.000 LF	_____.	_____.
0224	522.2353 Culvert Pipe Reinforced Concrete Horizontal Elliptical Class HE-III 53x83-Inch	62.000 LF	_____.	_____.
0226	522.2619 Apron Endwalls for Culvert Pipe Reinforced Concrete Horizontal Elliptical 19x30-Inch	6.000 EACH	_____.	_____.
0228	522.2624 Apron Endwalls for Culvert Pipe Reinforced Concrete Horizontal Elliptical 24x38-Inch	4.000 EACH	_____.	_____.



Proposal Schedule of Items

Proposal ID: 20180313028 Project(s): 1420-29-71, 4110-26-71

Federal ID(s): N/A, WISC 2018159

SECTION: 0001

Contract Items

Alt Set ID:

Alt Mbr ID:

Proposal Line Number	Item ID Description	Approximate Quantity and Units	Unit Price	Bid Amount
0420	ASP.1T0A On-the-Job Training Apprentice at \$5.00/HR	2,400.000 HRS	5.00000	12,000.00
0422	ASP.1T0G On-the-Job Training Graduate at \$5.00/HR	2,100.000 HRS	5.00000	10,500.00
0424	SPV.0060 Special 01. Manhole Special 6-FT X 12-FT	1.000 EACH	_____.	_____.
0426	SPV.0060 Special 02. Inlet 3 Grate Special	2.000 EACH	_____.	_____.
0428	SPV.0060 Special 03. HMA Percent within Limits (PWL) Test Strip Volumetrics	1.000 EACH	_____.	_____.
0430	SPV.0060 Special 04. HMA Percent Within Limits (PWL) Test Strip Density	1.000 EACH	_____.	_____.
0432	SPV.0090 Special 01. Milling and Removing Temporary Joint	14,202.000 LF	_____.	_____.
0434	SPV.0090 Special 02. 16 Gauge Galvanized Metal Flashing	130.000 LF	_____.	_____.
0436	520.3330 Culvert Pipe Class III-A 30-Inch	72.000 LF	_____.	_____.
0438	520.3336 Culvert Pipe Class III-A 36-Inch	54.000 LF	_____.	_____.
Section: 0001			Total:	_____.
			Total Bid:	_____.