



Wisconsin Department of Transportation

April 10, 2018

Division of Transportation Systems Development

Bureau of Project Development
4802 Sheboygan Avenue, Rm 601
P O Box 7916
Madison, WI 53707-7916

Telephone: (608) 266-1631
Facsimile (FAX): (608) 266-8459

NOTICE TO ALL CONTRACTORS:

Proposal #42: 7996-00-09, WISC 2018 262
C Menomonie, Main St/13th St
13th St/13th Ave to 9th St/Main St
Local Street
Dunn County

Letting of May 8, 2018

This is Addendum No. 01, which provides for the following:

Plan Sheets:

Revised Plan Sheets	
Plan Sheet	Plan Sheet Title (brief description of changes to sheet)
17	Intersection Detail (Removed TLE)
25	Watermain (Removed TLE)
29	Watermain (Removed TLE)
31	Erosion Control (Removed TLE)
35	Storm Sewer (Removed TLE)
41	Pavement Marking (Removed TLE)
67	Right-of-Way Plat (Added revision date and updated Signatures)
68	Right-of-Way Plat (Removed parcel 19 from Schedule of Land and Interests)
69	Right-of-Way Plat (Removed parcel 19 and TLE from sheet)
74	Right-of-Way Plat (Removed parcel 19 and TLE from sheet)
79	Plan and Profile (Removed TLE)
83	Plan and Profile (Removed TLE)

Deleted Plan Sheets	
Plan Sheet	Plan Sheet Title (brief description of why sheet was deleted)
70	Right-of-Way Plat (Duplicate of sheet 69)

Plan Sheets

The following 8½ x 11-inch sheets are attached and made part of the plans for this proposal:
Revised: 17, 25, 29, 31, 35, 41, 67 – 69, 74, 79, and 83.

The responsibility for notifying potential subcontractors and suppliers of these changes remains with the prime contractor.

Sincerely,

Mike Coleman

Proposal Development Specialist
Proposal Management Section

END OF ADDENDUM



Addendum No. 01
ID 7996-00-09
Revised Sheet 25
April 10, 2018

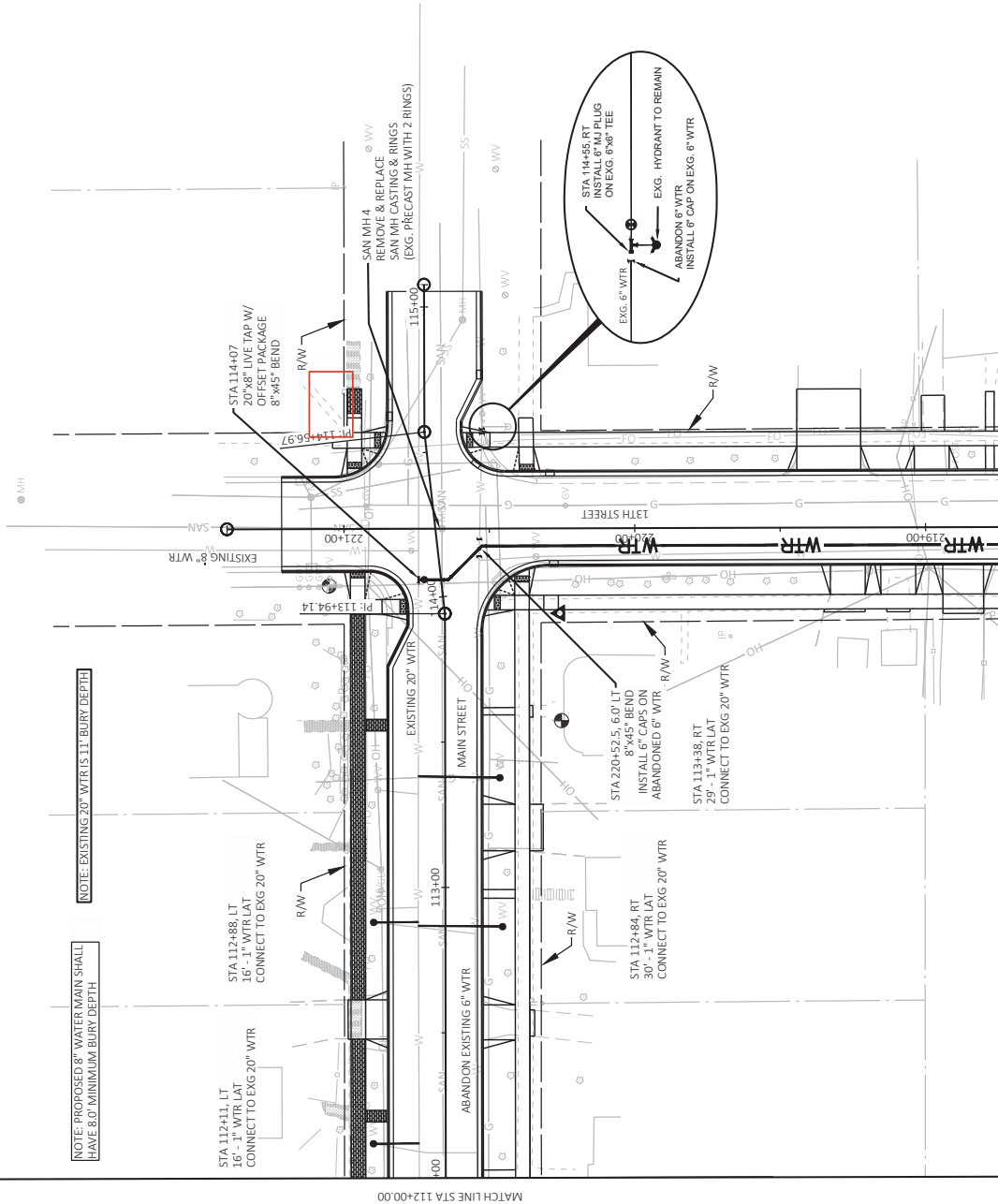

NOTE: EXISTING 20" WTR IS 11' BURY DEPTH

NOTE: PROPOSED 8" WATER MAIN SHALL HAVE 8.0' MINIMUM BURY DEPTH

MATCH LINE STA 112+00.00

PROJECT NO: 7996-00-09	COUNTY: DUNN	SHEET 25	E
FILE NAME: I:\CLIENTS\MENOW\W055\CITY OF MENOW\W053\MAIN STREET - STREET & UTILITY IMPROVEMENTS\99960008\99SHEETS\PLAN021205-WM.DWG	HWY: LOCAL STREET	FLYBY: BRAN GENSKOW	WIS007/CADD SHEET 44
LAYOUT NAME: 04.wm	3/28/2018 11:36 AM	PLOT SCALE: 1 IN=40 FT	
		PLOT NAME:	

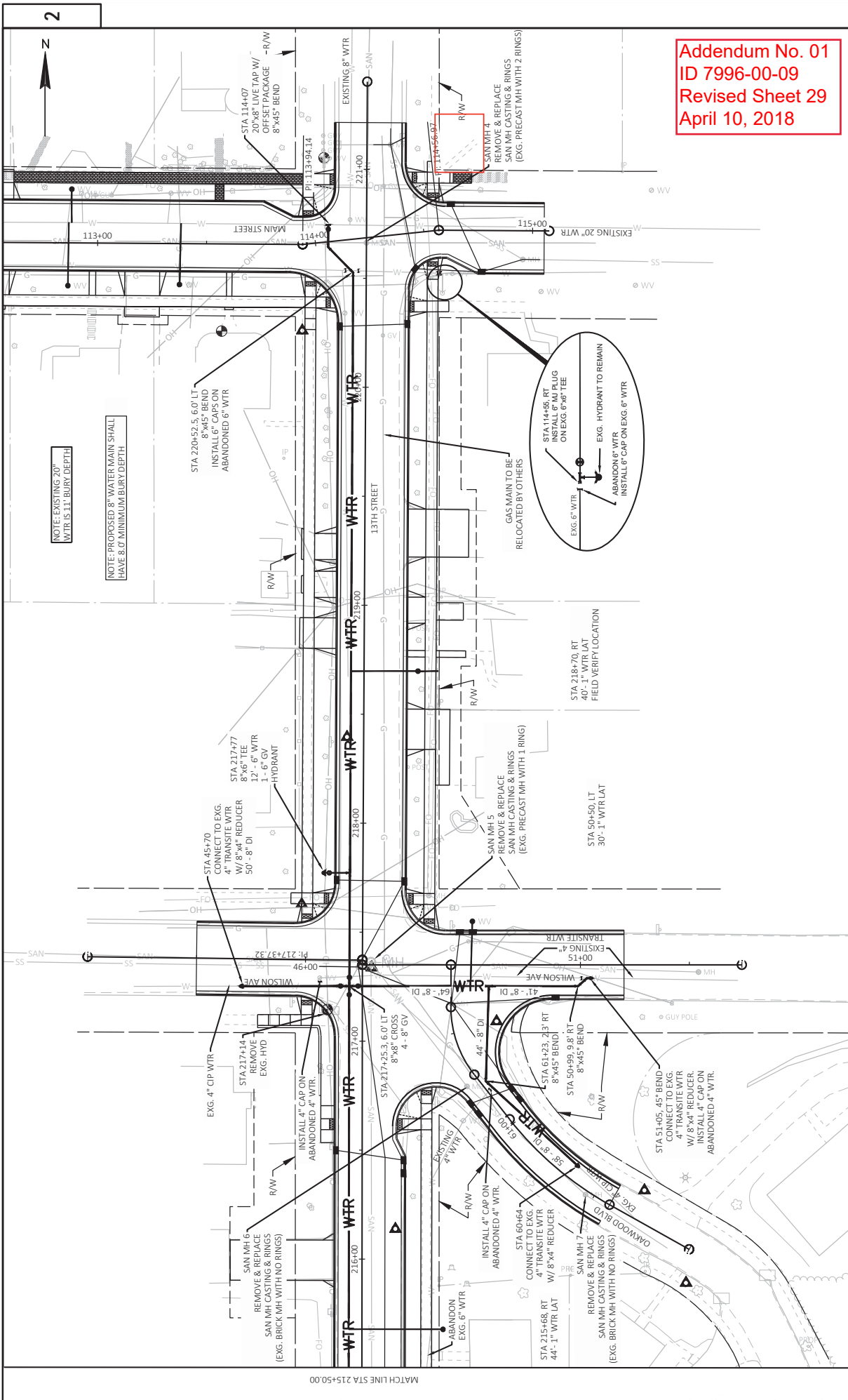

Addendum No. 01
 ID 7996-00-09
 Revised Sheet 29
 April 10, 2018

NOTE: PROPOSED 8" WATER MAIN SHALL
 HAVE 8.0' MINIMUM BURY DEPTH

NOTE: EXISTING 20"
 WTR IS 11' BURY DEPTH

2

Z

2

E

PROJECT NO: 7996-00-09 COUNTY: DUNN SHEET 29

HWY: LOCAL STREET WATERMAIN - 13TH ST

FILE NAME: I:\CLIENTS\MENOW\085\CITY OF MEMPHIS\085\MAIN STREET - STREET & UTILITY IMPROVEMENTS\79960008\5\SHETS\PLAN\021205-WM.DWG PLOT NAME: BRAN GENSKOW

LAYOUT NAME: 08wm PLOT SCALE: 1"=40'FT 1 IN 40 FT

DATE: 3/28/2018 11:38 AM

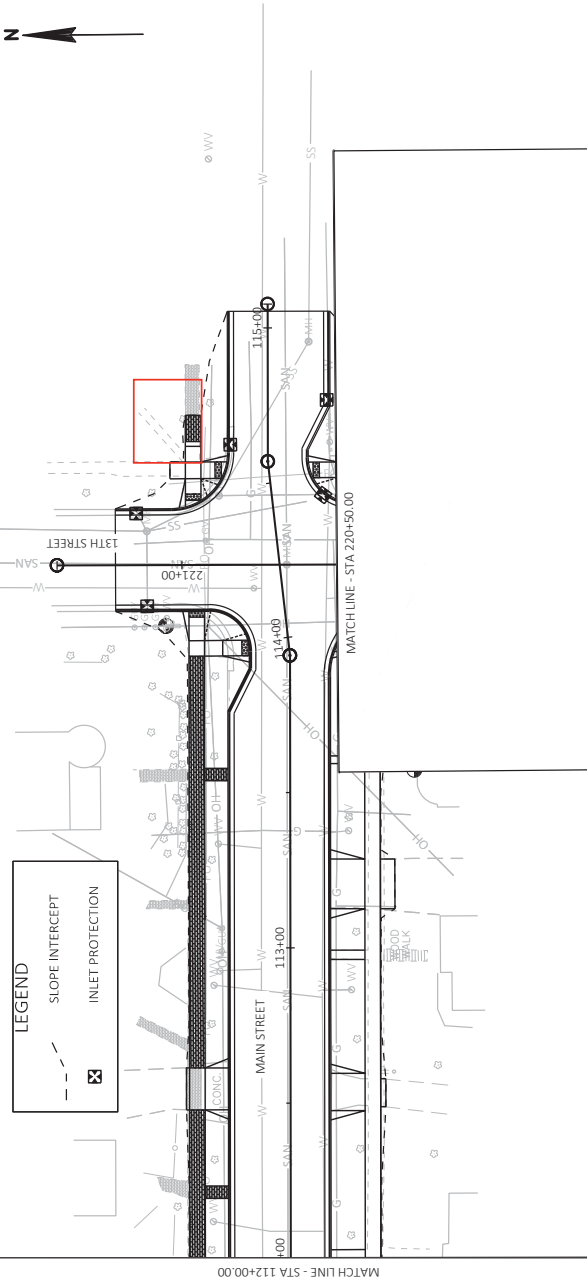

Addendum No. 01
 ID 7996-00-09
 Revised Sheet 31
 April 10, 2018

PROJECT NO: 7996-00-09	COUNTY: DUNN	SHEET 31	E
FILE NAME: I:\CLIENTS\MENOWA\W055\CITY OF MENOWA\W053\MAIN STREET - STREET & UTILITY IMPROVEMENTS\79960008\SHEETS\PLAN\022001-EC.DWG	EROSION CONTROL	1 IN=40 FT	W05307\CADD\SHEET 44
LAYOUT NAME: 02.ec	BY: BRIAN GENSKOW	DATE: 3/28/2018 11:39 AM	
HWY: LOCAL STREET			

Addendum No. 01
 ID 7996-00-09
 Revised Sheet 35
 April 10, 2018

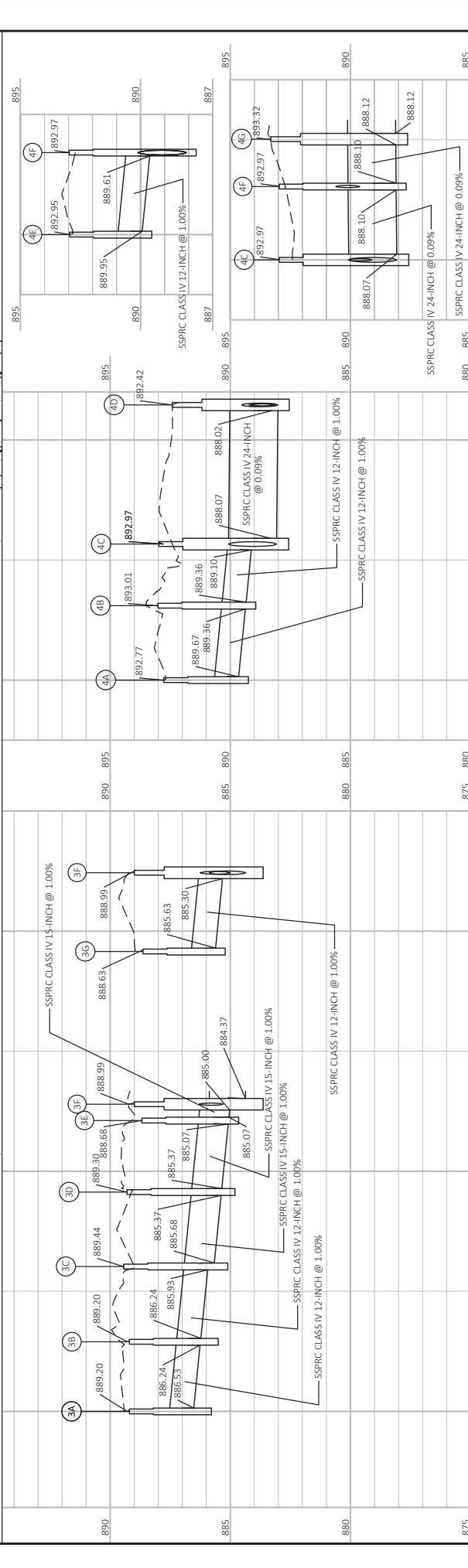
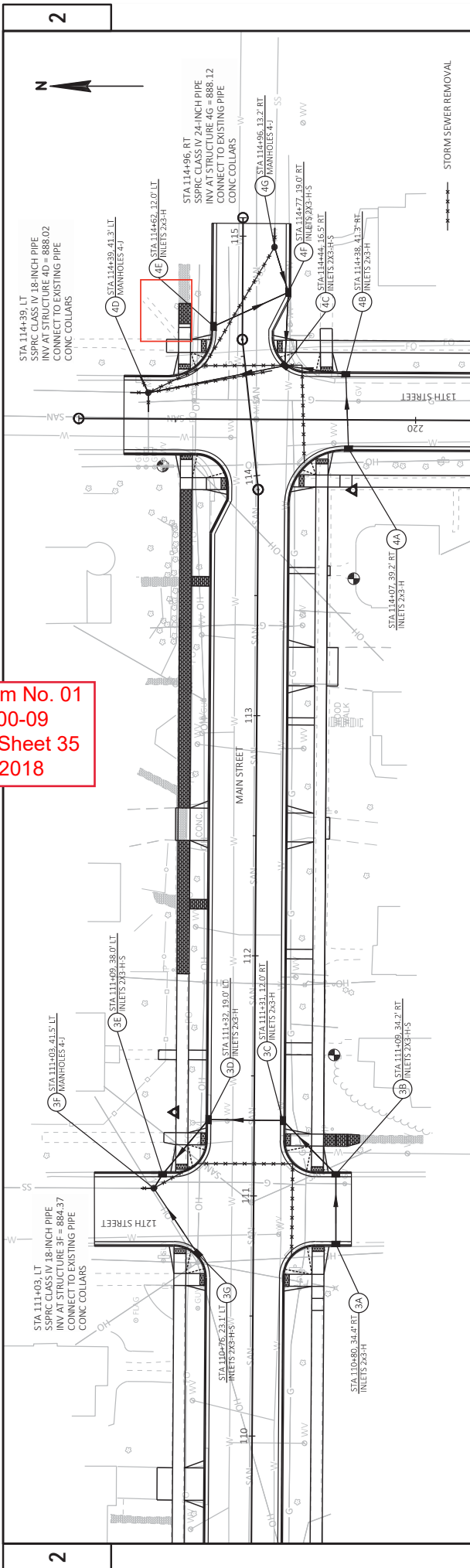

PROJECT NO: 7996-00-09	COUNTY: DUNN	STORM SEWER - MAIN ST	SHEET 35
FILE NAME: I:\CLIENTS\MEMPHIS\CITY OF MEMPHIS\WB03\MAIN STREET - STREET & UTILITY IMPROVEMENTS\79960008\SS\DRY\PLAN\02501-SS.LWG	FLYBY: BRIAN GENSLOW	1 IN=40 FT	WIS007/CADD/SHEET 41
LAYOUT NAME: 02502	PLOT DATE: 3/28/2018 11:41 AM	PLOT NAME:	

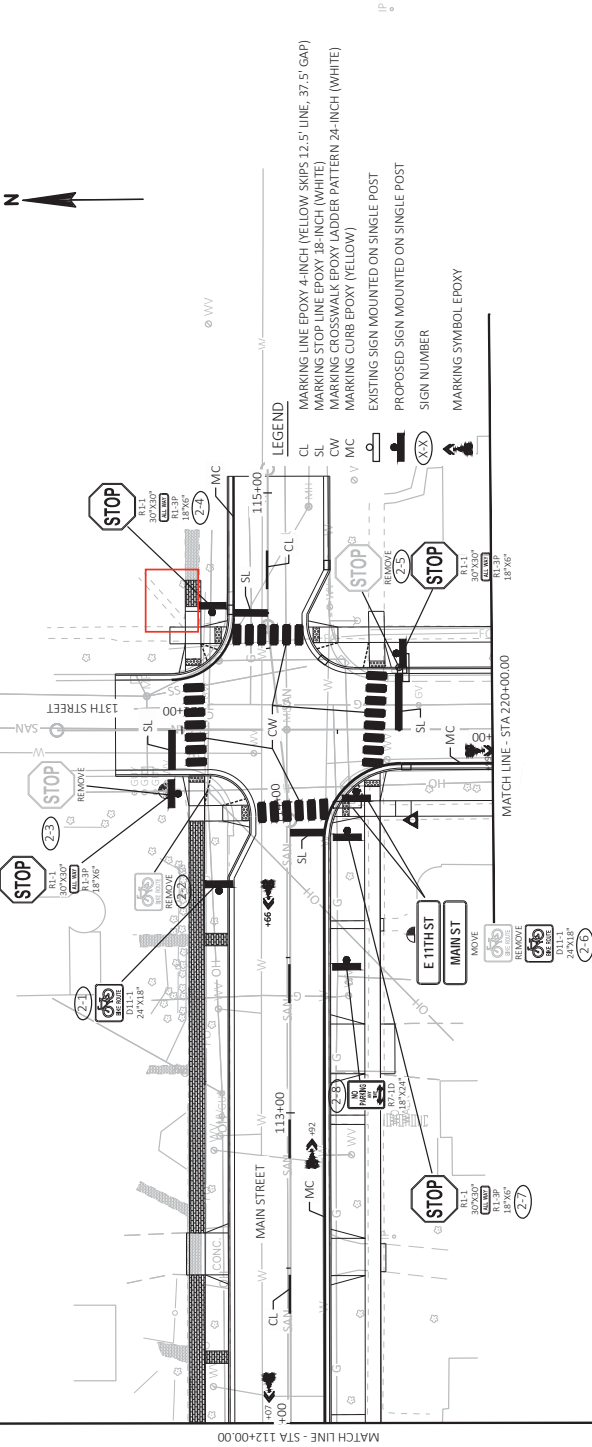

Addendum No. 01
 ID 7996-00-09
 Revised Sheet 41
 April 10, 2018

PROJECT NO: 7996-00-09	COUNTY: DUNN	PAVEMENT MARKING & SIGNING	SHEET 41	E
FILE NAME: I:\CLIENTS\MENOWME\803\MAIN STREET - STREET & UTILITY IMPROVEMENTS\79960008\803\WORKSHEETS\PLAN\024501.PLDWG	PLOT DATE: 3/28/2018 11:42 AM	PLOT BY: BRIAN GENSKOW	PLOT SCALE: 1 IN=40 FT	WISSOT/CADDIS SHEET 44
HWY: LOCAL STREET				

R/W PROJECT NUMBER 7996-00-08	SHEET NUMBER 4.01	TOTAL SHEETS 9
CONSTRUCTION PROJECT NUMBER 7996-00-09	PLAT OF RIGHT OF WAY REQUIRED FOR CITY OF MENOMONIE, MAIN STREET/13TH STREET 13TH STREET/13TH AVENUE TO 9TH STREET/MAIN STREET LOCAL STREET DUNN COUNTY	

Addendum No. 01
ID 7996-00-09
Revised Sheet 67
April 10, 2018

ACCEPTED FOR
CITY OF MENOMONIE

29 MAR 18
(Date)

ORIGINAL PLANS PREPARED BY
Cedar Corporation
CEDARBURG - GREEN BAY - MADISON - MENOMONIE
www.cedarcorp.com
800-472-7372

WISCONSIN
ERIC E. LINDAS
S-2919
MCFARLAND
WI
LAND SURVEYOR

03-28-18
(Date)

Eric E. Lindas
(Signature)

67

THIS SURVEY IS PREPARED AT THE REQUEST OF THE CITY.
THIS SURVEY IS CORRECT TO THE BEST OF MY
KNOWLEDGE AND BELIEF.

CAUTION
THIS PLAT IS FOR INFORMATION PURPOSES
ONLY. DEEDS MUST BE CHECKED TO DETERMINE
PROPERTY BOUNDARIES.

CONVENTIONAL UTILITY SYMBOLS

WATER	W
GAS	G
TELEPHONE	T
OVERHEAD	OH
TRANSMISSION LINES	E
ELECTRIC	TV
CABLE TELEVISION	FO
FIBER OPTIC	SA
SANITARY SEWER	SS
STORM SEWER	NON
COMPENSABLE	COMPENSABLE
POWER POLE	⊕
TELEPHONE POLE	⊕
TELEPHONE PEDESTAL	⊕
ELECTRIC TOWER	⊕

END RELOCATION ORDER
STA 611+00 TO 993+29 SOUTH OF
4285 ST. LINDAS SEC. 26, T28N, R13W
Y = 170,674,272
X = 163,794,846

STATION EQUATION:
600+75.79 = 523+13.86

T-28-N

BEGIN RELOCATION ORDER
STA 500+00.00
1.98' WEST AND 1954.39' NORTH OF
EAST CORNER SEC. 35, T28N, R13W
Y = 169,353,165
X = 164,620,668

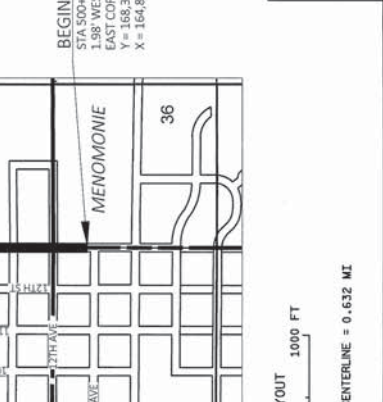

CONVENTIONAL SYMBOLS

FOUND IRON PIPE/PIN	⊕
R/W MONUMENT	⊕
R/W STANDARD	⊕
SIGN	⊕
SECTION CORNER MONUMENT	⊕
SECTION CORNER SYMBOL	⊕
NO ACCESS (BY PREVIOUS ACQUISITION/CONTROL)	⊕
ACCESS RESTRICTED (BY ACQUISITION)	⊕
NO ACCESS (BY STATUTORY AUTHORITY)	⊕
SECTION LINE	⊕
QUARTER LINE	⊕
SIXTEENTH LINE	⊕
EXISTING CENTERLINE	⊕
PROPOSED REFERENCE LINE	⊕
PARALLEL OFFSET	⊕

CONVENTIONAL ABBREVIATIONS

AP	RELEASE OF RIGHTS
AR	REMAINING
AC	RIGHT-OF-WAY
ET.AL	SECTION
C/L	SECTION LINE
CSM	STATION
COR.	TEMPORARY LIMITED EASEMENT
DOC.	VOLUME
EASE.	LONG CHORD
H.E.	LONG CHORD BEARING
LC	RADIUS
MON.	R
P.	DEGREE OF CURVE
PL	CENTRAL ANGLE OR DELTA
PROPERTY LINE	L
RECORDED AS	TANGENT
REFERENCE LINE	TAN

NOTES:

POSITIONS SHOWN ON THIS PLAT ARE WISCONSIN COORDINATE REFERENCE SYSTEM COORDINATES (WISRS), DUNN COUNTY, NAD83 2011 IN US SURVEY FEET. VALUES SHOWN ARE GRID COORDINATES. GRID BEARINGS, AND GRID DISTANCES. GRID DISTANCES MAY BE USED AS GROUND DISTANCES.

RIGHT-OF-WAY BOUNDARIES ARE DEFINED WITH COURSES OF THE PERIMETER OF THE HIGHWAY LANDS REFERENCED TO THE U.S. PUBLIC LAND SURVEY SYSTEM OR OTHER "SURVEYS" OF PUBLIC RECORD.

A TEMPORARY LIMITED EASEMENT (TLE) IS A RIGHT FOR CONSTRUCTION PURPOSES, AS DEFINED HEREIN, INCLUDING THE RIGHT TO OPERATE NECESSARY EQUIPMENT THEREON, THE RIGHT OF INGRESS AND EGRESS, AS LONG AS REQUIRED FOR SUCH PUBLIC PURPOSE, INCLUDING THE RIGHT TO PRESERVE, PROTECT, REMOVE, OR PLANT THEREON ANY VEGETATION THAT THE HIGHWAY AUTHORITIES MAY DEEM DESIRABLE. ALL (TLEs) ON THIS PLAT EXPIRE AT THE COMPLETION OF THE CONSTRUCTION PROJECT FOR WHICH THIS INSTRUMENT IS GIVEN.

PROPERTY LINES SHOWN ON THIS PLAT ARE DRAWN FROM DATA DERIVED FROM MAPS AND DOCUMENTS OF PUBLIC RECORD AND/OR EXISTING OCCUPATIONAL LINES. THIS PLAT MAY NOT BE A TRUE REPRESENTATION OF EXISTING PROPERTY LINES, EXCLUDING RIGHT-OF-WAY, AND SHOULD NOT BE USED AS A SUBSTITUTE FOR AN ACCURATE FIELD SURVEY.

Addendum No. 01
ID 7996-00-09
Revised Sheet 68
April 10, 2018

**SCHEDULE OF LANDS
& INTERESTS REQUIRED**

OWNERS NAMES SHOWN FOR REFERENCE PURPOSES
ONLY AND ARE SUBJECT TO CHANGE PRIOR TO THE
DRAFTING OF LAND INTERESTS TO THE CITY OF
MEMPHIS

ALL AREAS SHOWN IN SQUARE FEET

PARCEL NUMBER	SHEET NO.	OWNER(S) NAME	INTEREST REQUIRED	TILE SQUARE FEET
2	4.04	DANIEL E SEMBACH	TILE	929.9
3	4.04	CHAD GROFF	TILE	924.4
4	4.04	HOUSING AUTHORITY	TILE	136.4
5	4.04	THE OAKS OF DUNN COUNTY	TILE	399.8
6	4.04	CARPENTRY SERVICES, LLC	TILE	2682.5
7	4.05	MICHAEL FAIRCHILD	TILE	2643.3
8	4.05	TIMOTHY T TILLESON	TILE	860.7
9	4.05	JUAN J & ALISHA M RAMIREZ	TILE	58.4
10	4.05	LEAH R & NICHOLAS D DUNBAR & ULRICH	TILE	620.9
11	4.06	TOMMY A & KENT & MARLENE MATHISON	TILE	3044.5
12	4.06	DOUGLAS M & THERESA M HENDERSON	TILE	440.3
13	4.06	ERIK A & ANNA L CHRISTENSON	TILE	1640.2
14	4.06	CAROL L VANDEBERG	TILE	263.5
16	4.07	LUKE WELCH	TILE	1403.7
17	4.07	MDSND INVESTMENTS LLC	TILE	708.6
18	4.07	LEW C BENSON	TILE	1659.0
20	4.08	KARLIE FRITZ	TILE	358.7
21	4.08	JAMIE S LAWRENCE-OLSON	TILE	227.0
22	4.08	CAROL GODSAVE	TILE	146.2
23	4.08	SANDRA BACHOO-RAMAROOOP	TILE	27.9
24	4.08	MKS PROPERTIES, LLC	TILE	70.9
25	4.09	MEMOMNIE STUDENT HOUSING, LLC	TILE	106.8
26	4.09	ST. JOSEPH'S CATHOLIC CHURCH	TILE	502.2
27	4.09	CHRISTINE M NESS	TILE	121.3
28	4.09	SCHLOUG RENTAL PROPERTIES, LLC	TILE	182.7

REVISION DATE 09-07-18	DATE 12/19/17	SCALE FEET 0 100 200 FEET	HWY: LOCAL STREET	R/W PROJECT NUMBER 7996-00-08	PLAT SHEET 4.02
FILE NAME: 040102-RP.DWG LAYOUT NAME - 040102-4P	GRID FACTOR	DATE: 3/28/2018 2:51 PM	COUNTY: DUNN	CONSTRUCTION PROJECT NUMBER 7996-00-09	68
					WISS07/CADD SHEET 75

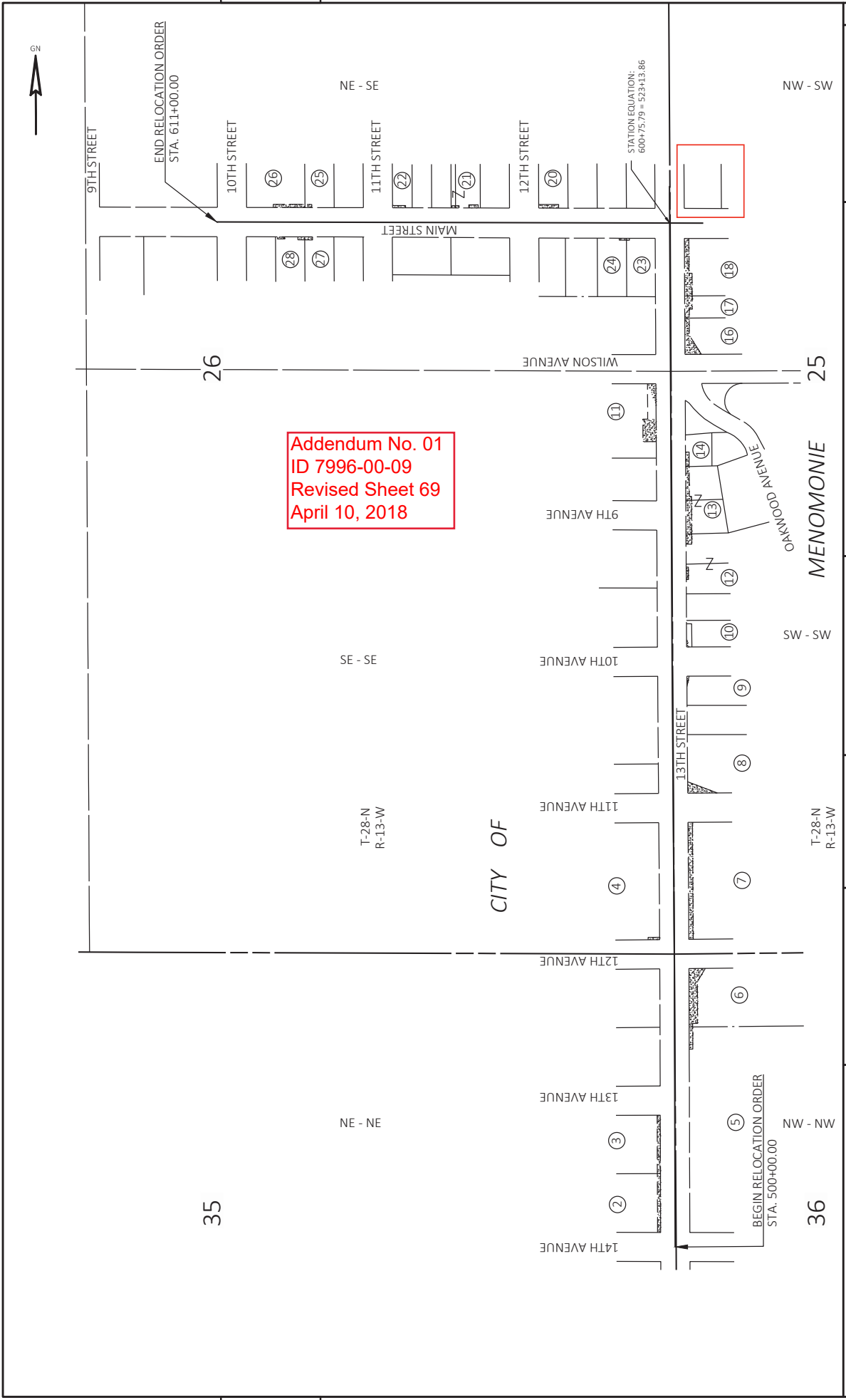

Addendum No. 01
ID 7996-00-09
Revised Sheet 69
April 10, 2018

REVISION DATE 02-07-18	DATE 12/19/17	SCALE, FEET 0 100 200	GRID FACTOR
03-28-18			
FILE NAME: 040102-RP.DWG	LAYOUT NAME: 040103-1P	DATE: 3/28/2018 2:53 PM	FLOT BY: BRIAN GENSKOW
		PILOT SCALE: 1"=200 FT	
		R/W PROJECT NUMBER 7996-00-08	CONSTRUCTION PROJECT NUMBER 7996-00-09
		PLAT SHEET 4.03	69

4

4

Addendum No. 01
 ID 7996-00-09
 Revised Sheet 79
 April 10, 2018

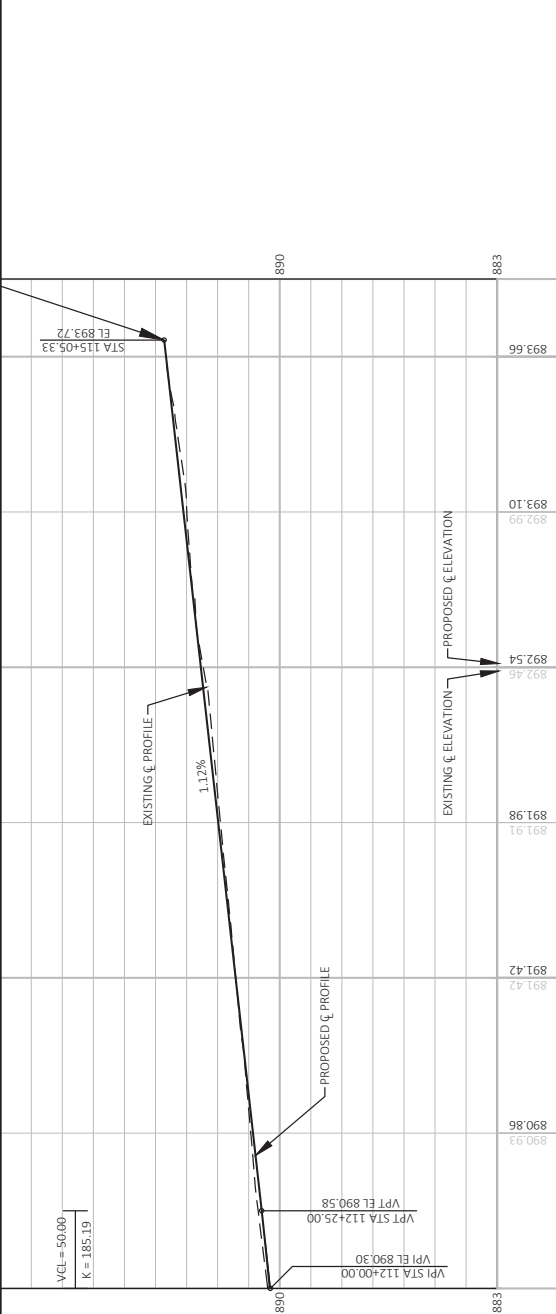
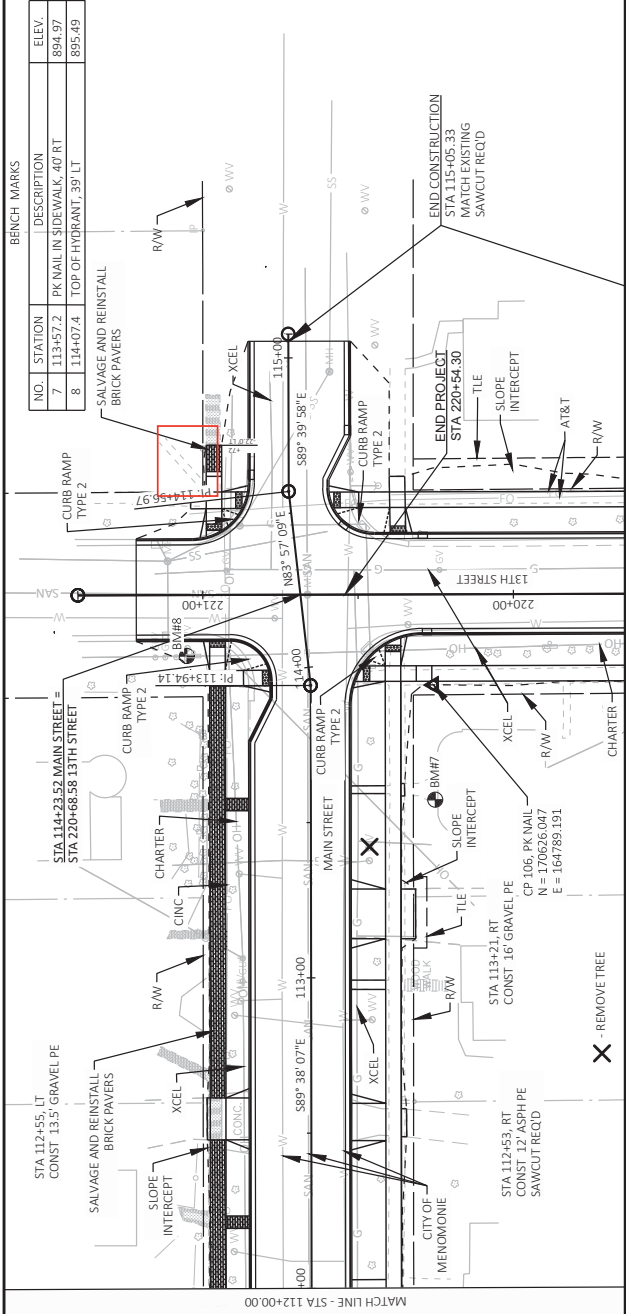

BENCH MARKS

NO.	STATION	DESCRIPTION	ELEV.
7	113+57.2	PK NAIL IN SIDEWALK, 40' RT	894.97
8	114+07.4	TOP OF HYDRANT, 39' LT	895.49

PROJECT NO: 7996-00-09
 HWY: LOCAL STREET
 COUNTY: DUNN
 PLAN AND PROFILE: MAIN ST
 SHEET 79
 E

FILE NAME: I:\CLIENTS\MENOMONIE\CITY OF MENOMONIE\803\MAIN STREET - STREET & UTILITY IMPROVEMENTS\79960008\803SHEETS\PLAN\050101-PP.DWG
 LAYOUT NAME: 05-PP
 PLOT DATE: 3/28/2018 11:44 AM
 PLOT BY: BRIAN GENSKOW
 PLOT NAME: 1140FT
 PLOT SCALE: 1/16"=1'-0"

5

5

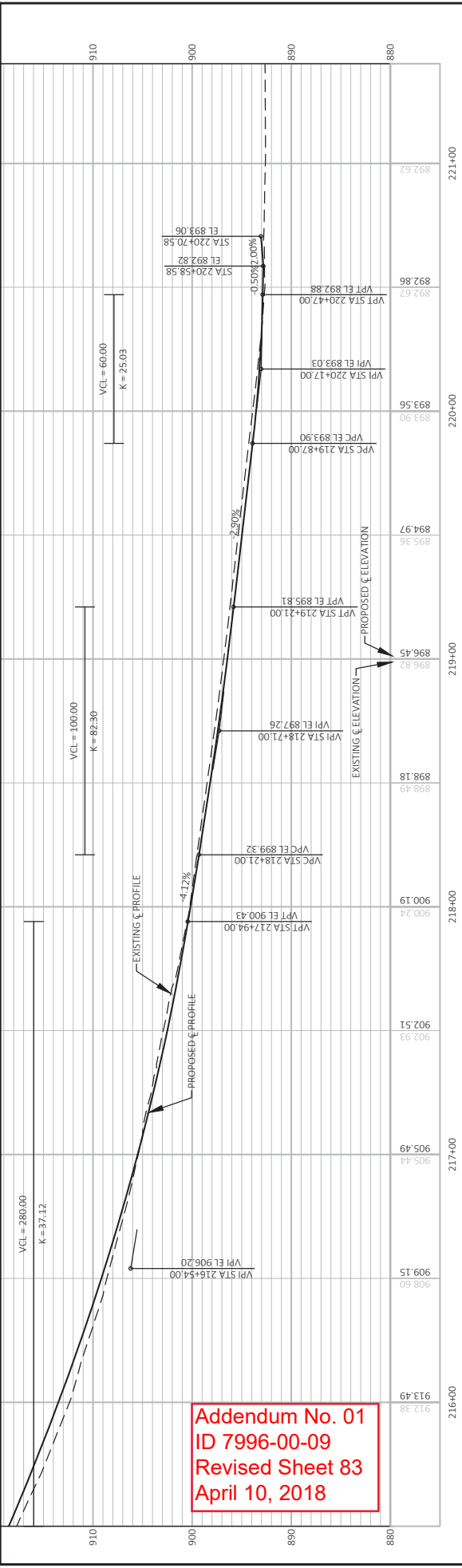
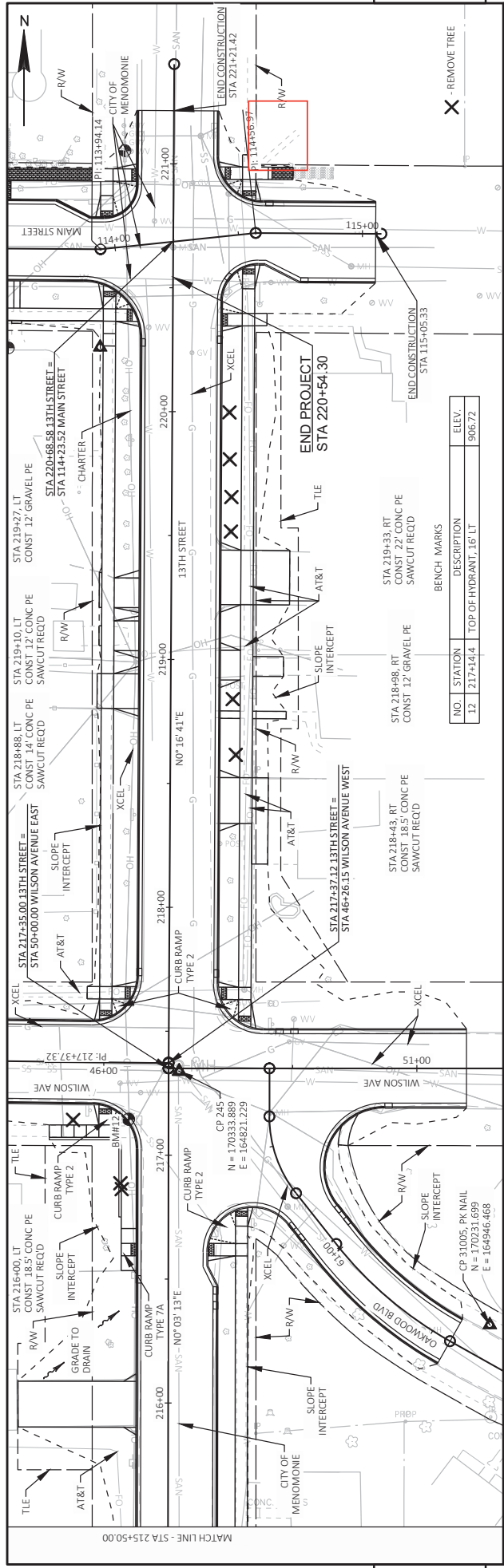

Addendum No. 01
 ID 7996-00-09
 Revised Sheet 83
 April 10, 2018