



Wisconsin Department of Transportation

May 22, 2018

Division of Transportation Systems Development

Bureau of Project Development
4822 Madison Yards Way, 4th Floor South
Madison, WI 53705

Telephone: (608) 266-1631
Facsimile (FAX): (608) 266-8459

NOTICE TO ALL CONTRACTORS:

Proposal #09: 6030-01-62, WISC 2018 173
STH 60 - Montello
USH 51 to STH 16
STH 22
Columbia County

Letting of June 12,2018

This is Addendum No. 01, which provides for the following:

Special Provisions:

Revised Special Provisions	
Article No.	Description
3	Prosecution and Progress

Plan Sheets:

Revised Plan Sheets	
Plan Sheet	Plan Sheet Title (brief description of changes to sheet)
58	Erosion Control (added notes specifying locations requiring amphibian and reptile exclusion fencing)
67	Erosion Control (added notes specifying locations requiring amphibian and reptile exclusion fencing)
68	Erosion Control (added notes specifying locations requiring amphibian and reptile exclusion fencing)
69	Erosion Control (added notes specifying locations requiring amphibian and reptile exclusion fencing)

The responsibility for notifying potential subcontractors and suppliers of these changes remains with the prime contractor.

Sincerely,

Mike Coleman

Proposal Development Specialist
Proposal Management Section

ADDENDUM NO. 01

6030-01-62

May 22, 2018

Special Provisions

3. Prosecution and Progress.

*Replace entire section titled **Amphibians and Reptiles** with the following:*

Amphibians and Reptiles

Follow amphibian and reptile exclusion fencing protocols in areas specified in the plans. Place fencing prior to construction activities and extend the fencing far enough past any wetland, oak savanna, woodland, prairie or fallow field areas so as to prevent listed species from accessing the construction zone. Placement of exclusion fencing will not be paid for separately under this contract. Fencing protocols can be found at the following:

<https://dnr.wi.gov/topic/erreview/documents/amphibianreptilefencingprotocol.pdf>

Plan Sheets

The following 8½ x 11-inch sheets are attached and made part of the plans for this proposal:

Revised: 58, 67, 68, 69

END OF ADDENDUM

Addendum No. 01
 ID 6030-01-62
 Revised Sheet 58
 May 22, 2018

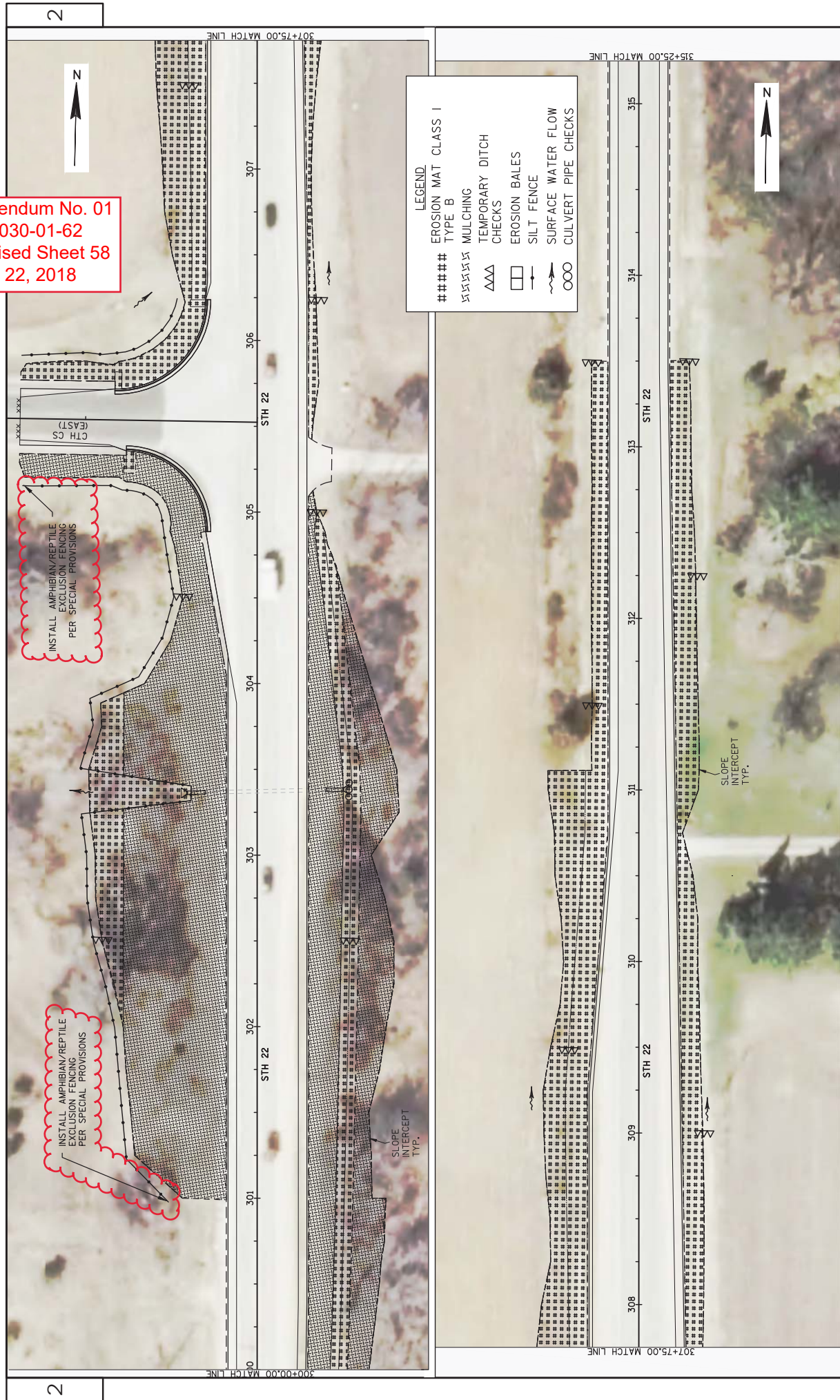

LEGEND

####	EROSION MAT CLASS I
#####	EROSION MAT CLASS II
#####	MULCHING
AAA	TEMPORARY DITCH CHECKS
□	EROSION BALES
— —	SILT FENCE
~	SURFACE WATER FLOW
OOO	CULVERT PIPE CHECKS

Addendum No. 01
 ID 6030-01-62
 Revised Sheet 67
 May 22, 2018

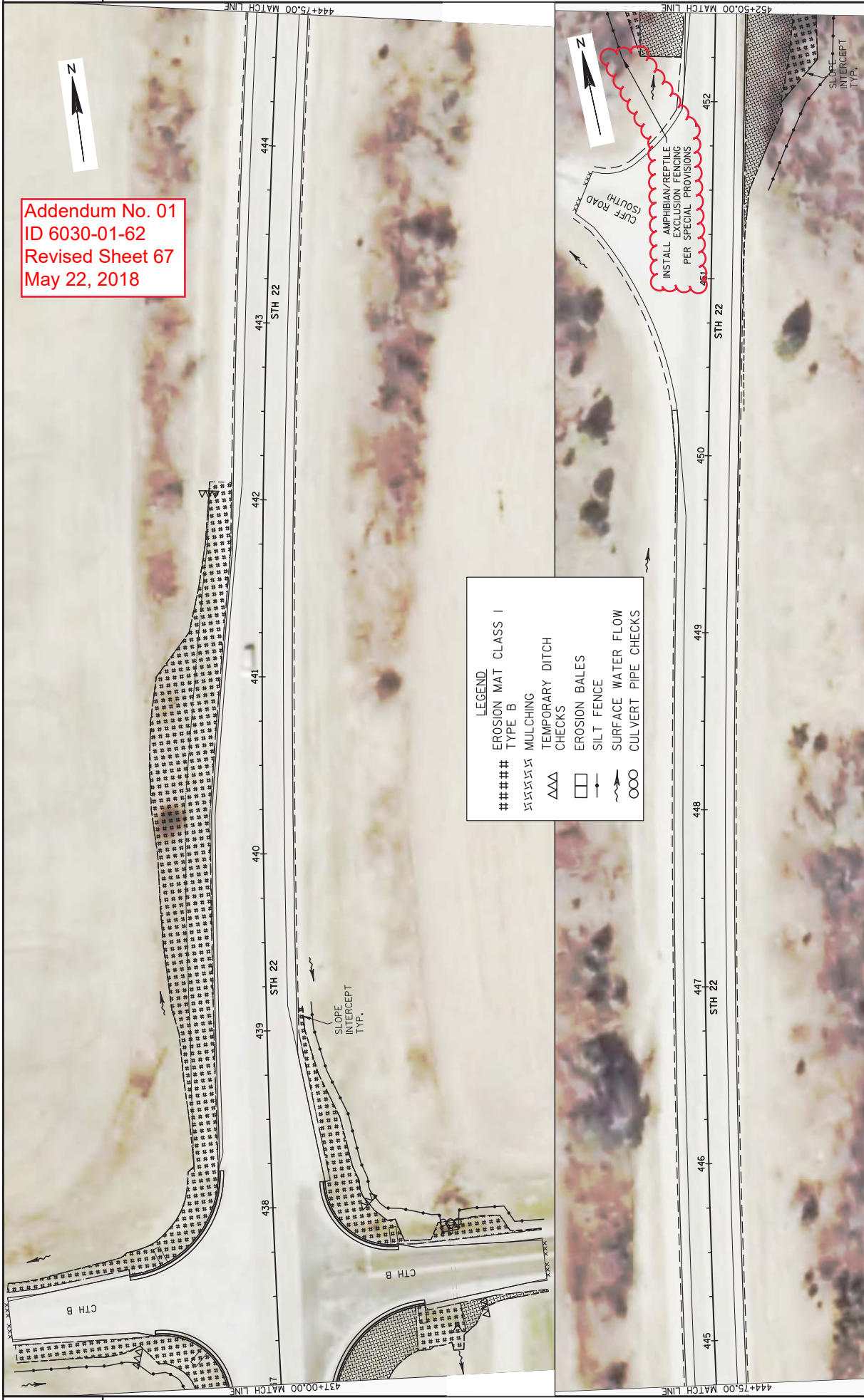

LEGEND

#####	EROSION MAT CLASS I TYPE B
~~~~~	MULCHING
▲▲▲	TEMPORARY DITCH CHECKS
□	EROSION BALES
- - -	SILT FENCE
○	SURFACE WATER FLOW CHECKS

2

2



Addendum No. 01  
 ID 6030-01-62  
 Revised Sheet 68  
 May 22, 2018

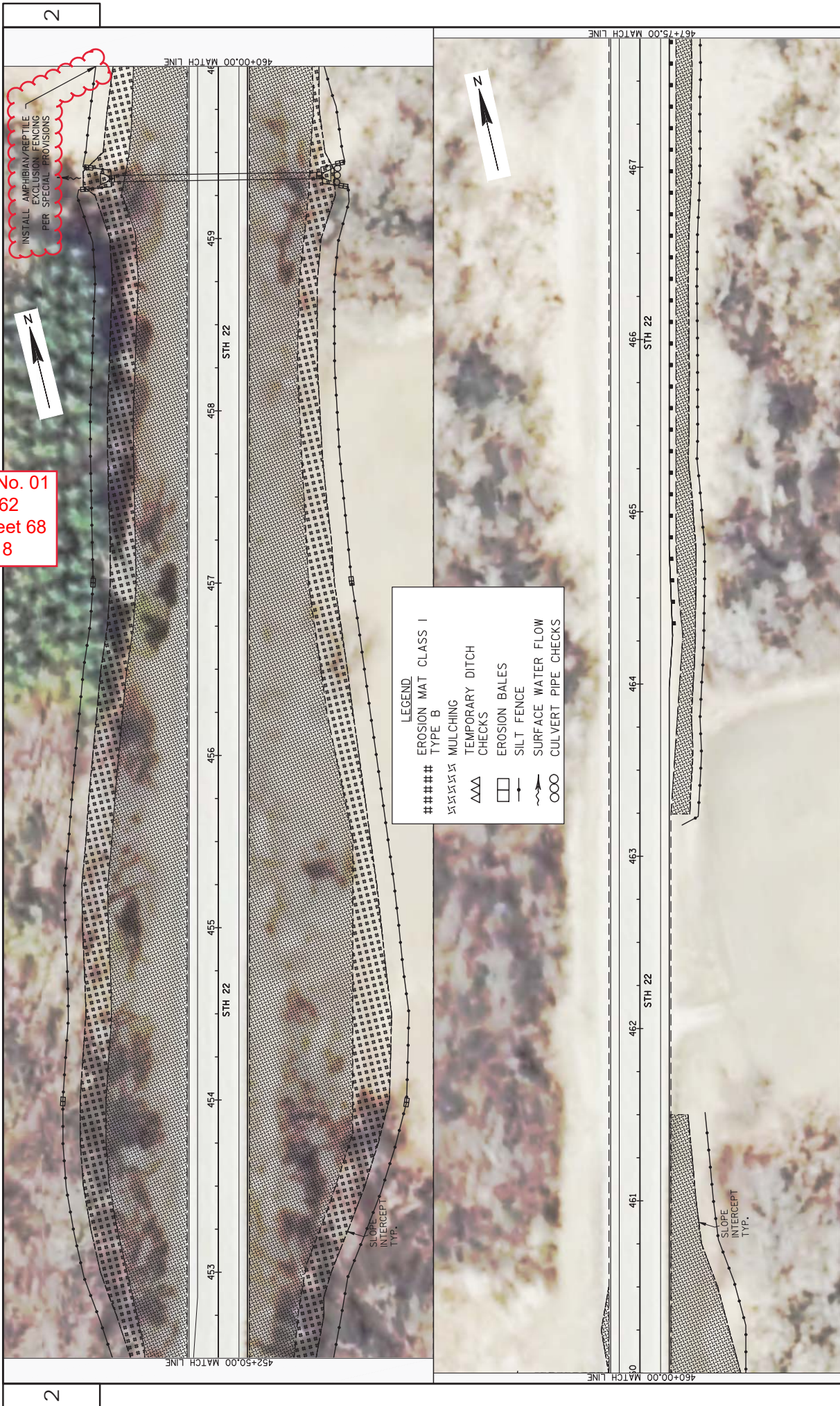



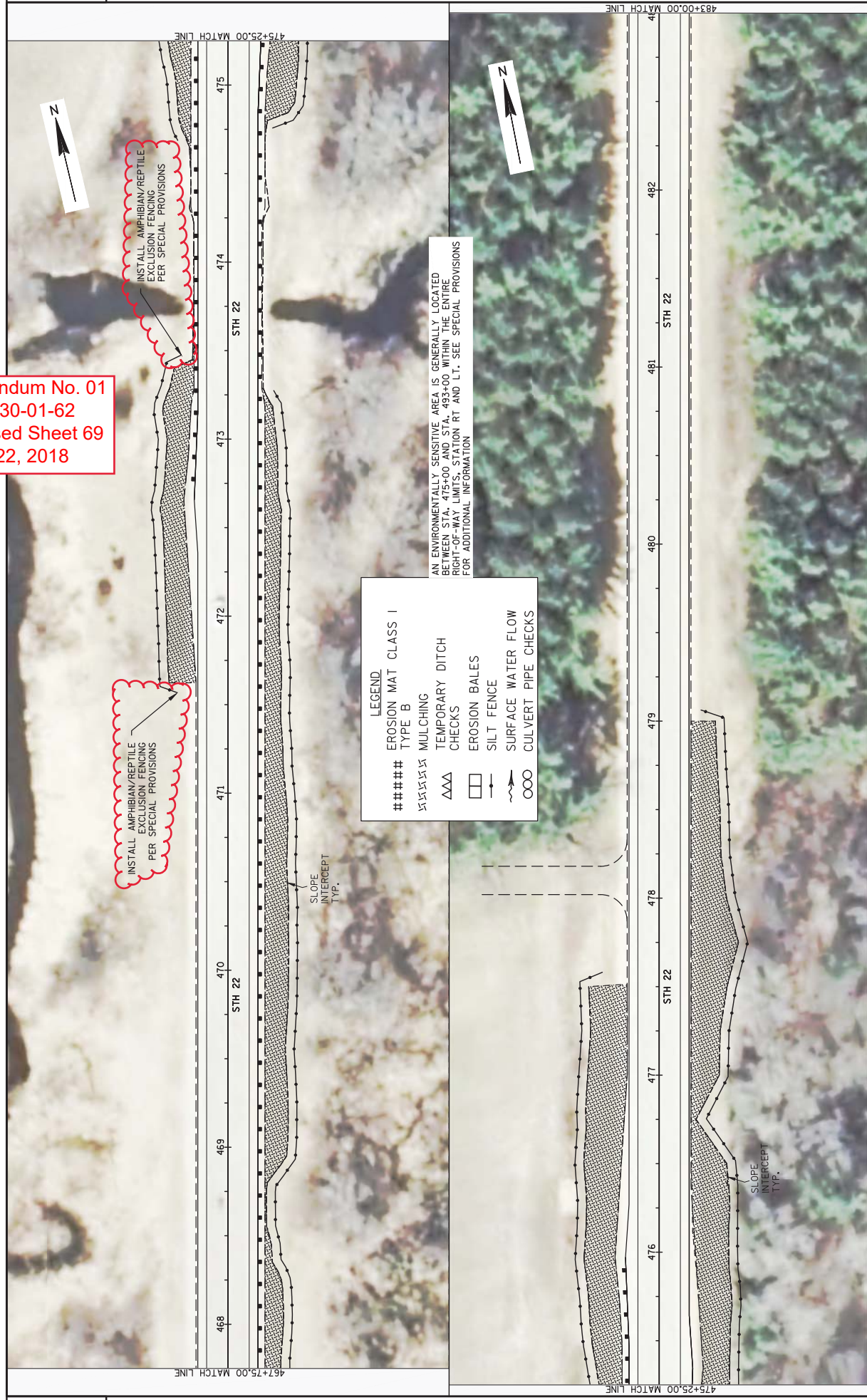

**Addendum No. 01**  
**ID 6030-01-62**  
**Revised Sheet 69**  
**May 22, 2018**

**LEGEND**

- #### EROSION MAT CLASS I
- ##### EROSION MAT CLASS II
- ▒▒▒▒▒ MULCHING
- △△△ TEMPORARY DITCH CHECKS
- ▭ EROSION BALES
- SILT FENCE
- SURFACE WATER FLOW
- CULVERT PIPE CHECKS

AN ENVIRONMENTALLY SENSITIVE AREA IS GENERALLY LOCATED BETWEEN STA. 475+00 AND STA. 493+00 WITHIN THE ENTIRE RIGHT-OF-WAY LIMITS, STATION RT AND LT. SEE SPECIAL PROVISIONS FOR ADDITIONAL INFORMATION

INSTALL AMPHIBIAN/REPTILE EXCLUSION FENCING PER SPECIAL PROVISIONS

INSTALL AMPHIBIAN/REPTILE EXCLUSION FENCING PER SPECIAL PROVISIONS