



Wisconsin Department of Transportation

Division of Transportation Systems Development

Bureau of Project Development
4822 Madison Yards Way, 4th Floor South
Madison, WI 53705

February 5, 2019

Telephone: (608) 266-1631
Facsimile (FAX): (608) 266-8459

NOTICE TO ALL CONTRACTORS:

**Proposal #06: 1517-75-77, WISC 2019 120
USH 10 – USH 10/STH 441
County CB – Oneida St
USH 10
Winnebago County**

Letting of February 12, 2019

This is Addendum No. 01, which provides for the following:

Schedule of Items:

Revised Bid Item Quantities					
Bid Item	Item Description	Unit	Old Quantity	Revised Quantity	Proposal Total
204.0100	Removing Pavement	SY	15,591	-1,349	14,242
205.0100	Common Excavation	CY	35,922	-5,874	30,048
465.0120	Asphaltic Surface Driveways and Field Entrances	Ton	40	39	79
465.0315	Asphaltic Flume	SY	39	-21	18
608.0324	Storm Sewer Pipe Reinforced Concrete Class III 24-Inch	LF	1,489	27	1,516
SPV.0035.001	Roadway Embankment	CY	1,241	391	1,632

Added Bid Item Quantities					
Bid Item	Item Description	Unit	Old Quantity	Revised Quantity	Proposal Total
643.0300	Traffic Control Drums	Day	0	340	340
643.0715	Traffic Control Warning Lights Type C	Day	0	340	340

Deleted Bid Item Quantities					
Bid Item	Item Description	Unit	Old Quantity	Revised Quantity	Proposal Total
415.4100	Concrete Pavement Joint Filling	SY	24,167	-24,167	0

Plan Sheets:

Revised Plan Sheets	
Plan Sheet	Plan Sheet Title (brief description of changes to sheet)
34	Removal Plan- Added Removing Grass (Paid As Common Excavation)
35	Removal Plan- Added Removing Grass (Paid As Common Excavation) and Updated Removing Asphaltic Surface
36	Removal Plan – Updated Removing Asphaltic Surface
71	Storm Sewer- Extended pipe 108G to 108H
117-120	Alignment Details – Midway Rd (CTH AP) Added in PI's
122, 126-128,	Alignment Details – Racine Rd- Added in PI's
130-131	Alignment Details- Midway Road Ramps- Added PI's
137	Miscellaneous Quantities- Updated
140	Miscellaneous Quantities – Updated
143	Miscellaneous Quantities- Updated
146	Miscellaneous Quantities - Updated
148	Miscellaneous Quantities- Updated
150	Miscellaneous Quantities – Updated
169	Miscellaneous Quantities – Updated
319-328	Earthwork Quantities
329-353	Cross Sections: Midway Road (CTH AP)
377-379	Cross Sections: Midway Road Northwest Ramp
380-382	Cross Sections: Midway Road Northeast Ramp
383-385	Cross Sections: Midway Road Southeast Ramp
386-390	Cross Sections: Midway Road Southwest Ramp
391-392	Cross Sections: Midway Road Northwest Bypass Ramp
393-394	Cross Sections: Midway Road Southeast Bypass Ramp

Added Plan Sheets	
Plan Sheet	Plan Sheet Title (brief description of why sheet was added)
206A	Plan- Racine Rd- Was not included in LET Plan

Schedule of Items

Attached, dated February 5, 2019, are the revised Schedule of Items Pages 1 – 11.

Plan Sheets

The following 8½ x 11-inch sheets are attached and made part of the plans for this proposal:
Revised: 34 – 36, 71, 117 – 120, 122, 126 – 128, 130, 131, 137, 140, 143, 146, 148, 150, 169, 319 – 353, and 377 – 394.
Added: 206A

The responsibility for notifying potential subcontractors and suppliers of these changes remains with the prime contractor.

Sincerely,

Mike Coleman

Proposal Development Specialist
Proposal Management Section

END OF ADDENDUM

Addendum No. 01
 ID 1517-75-77
 Revised Sheet 34
 February 5, 2019

LEGEND

	REMOVING PAVEMENT		PAVEMENT REMOVED UNDER PREVIOUS CONTRACT
	REMOVING GRASS (PAID AS COMMON EXCAVATION)		REMOVING ASPHALTIC SURFACE (PAID AS COMMON EXCAVATION)
	REMOVING SMALL PIPE CULVERT		REMOVING STORM SEWER
	SAMCUT		REMOVING INLETS
	REMOVING SURFACE DRAINS		REMOVING MANHOLES

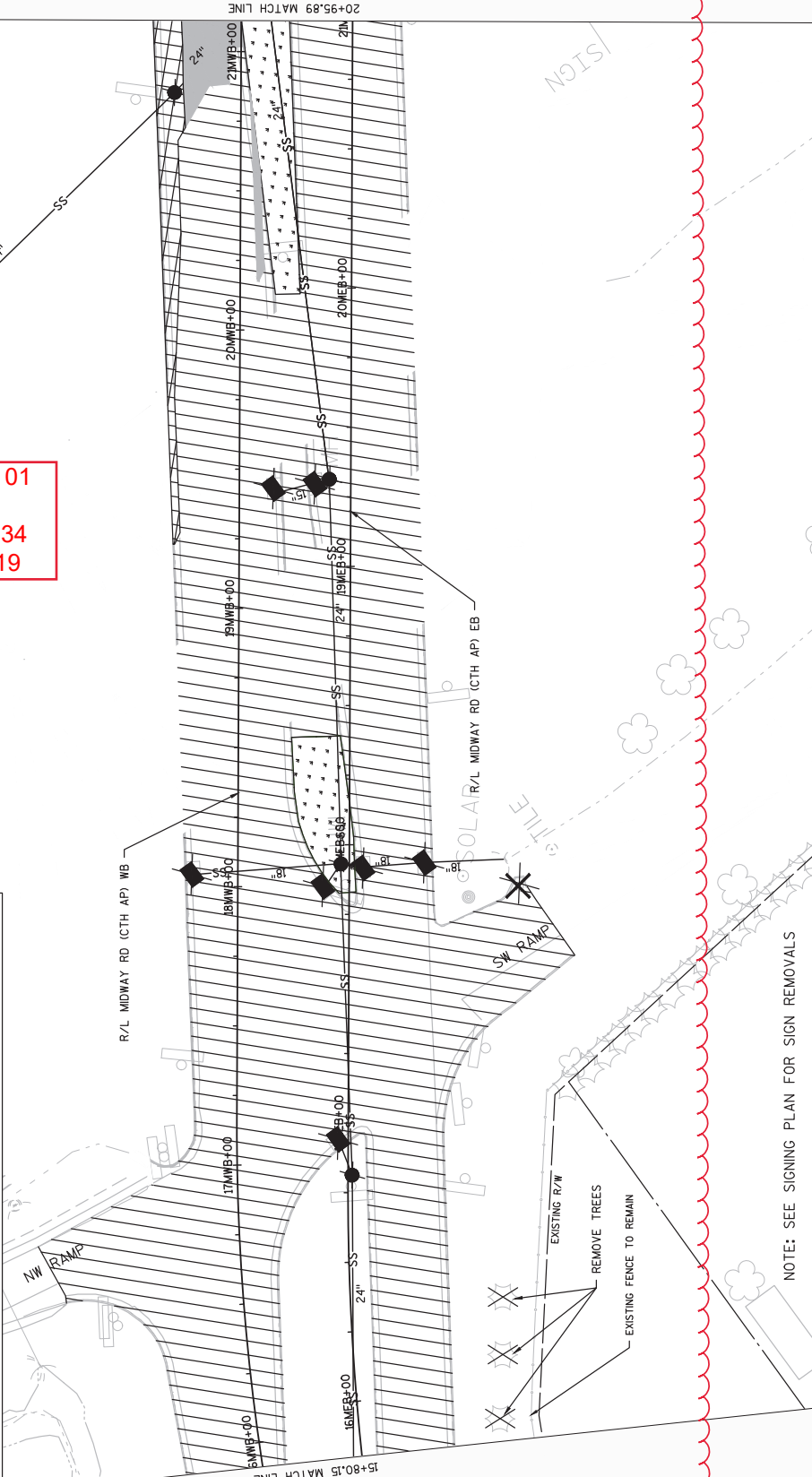

NOTE: SEE SIGNING PLAN FOR SIGN REMOVALS

Addendum No. 01
 ID 1517-75-77
 Revised Sheet 35
 February 5, 2019

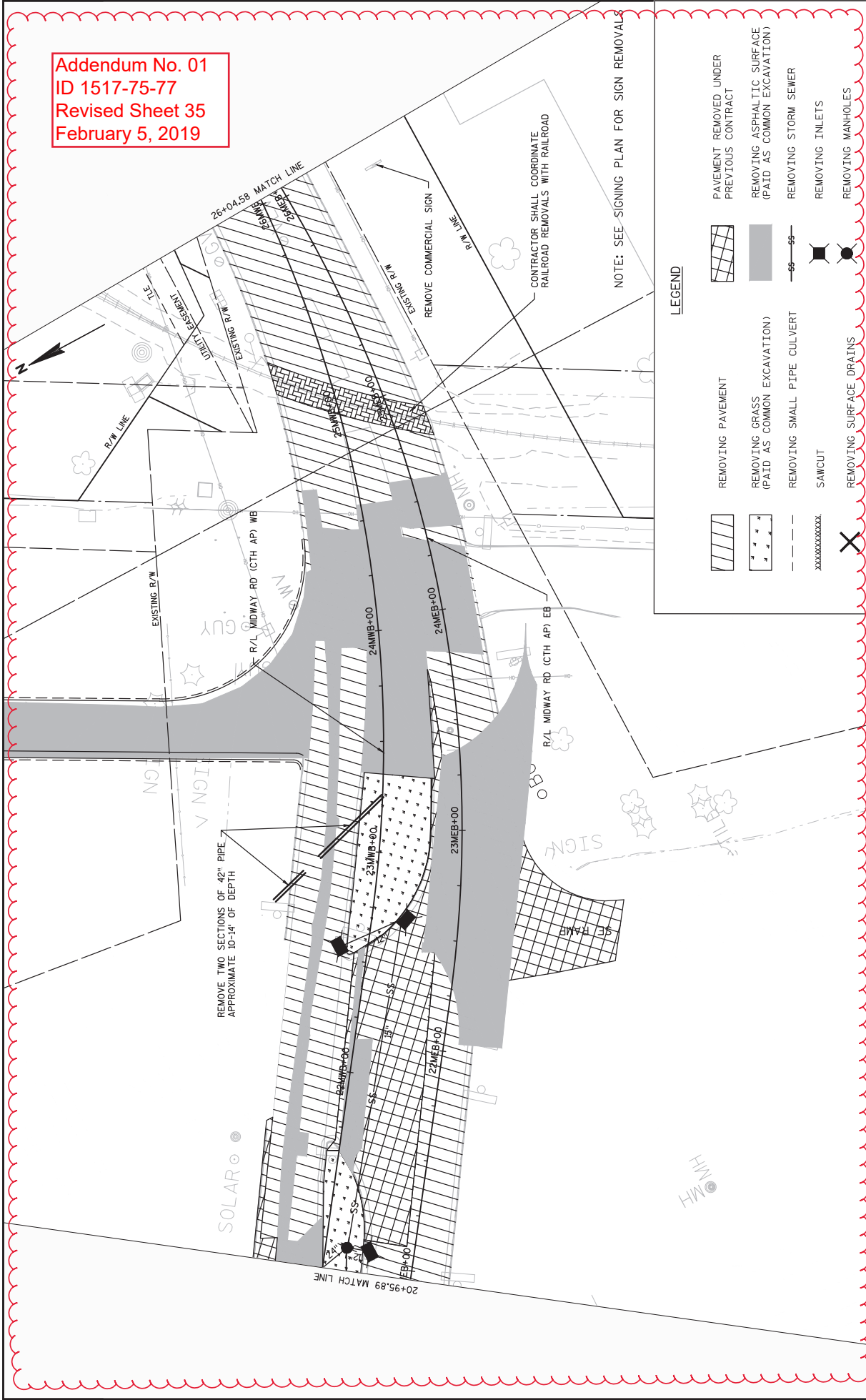

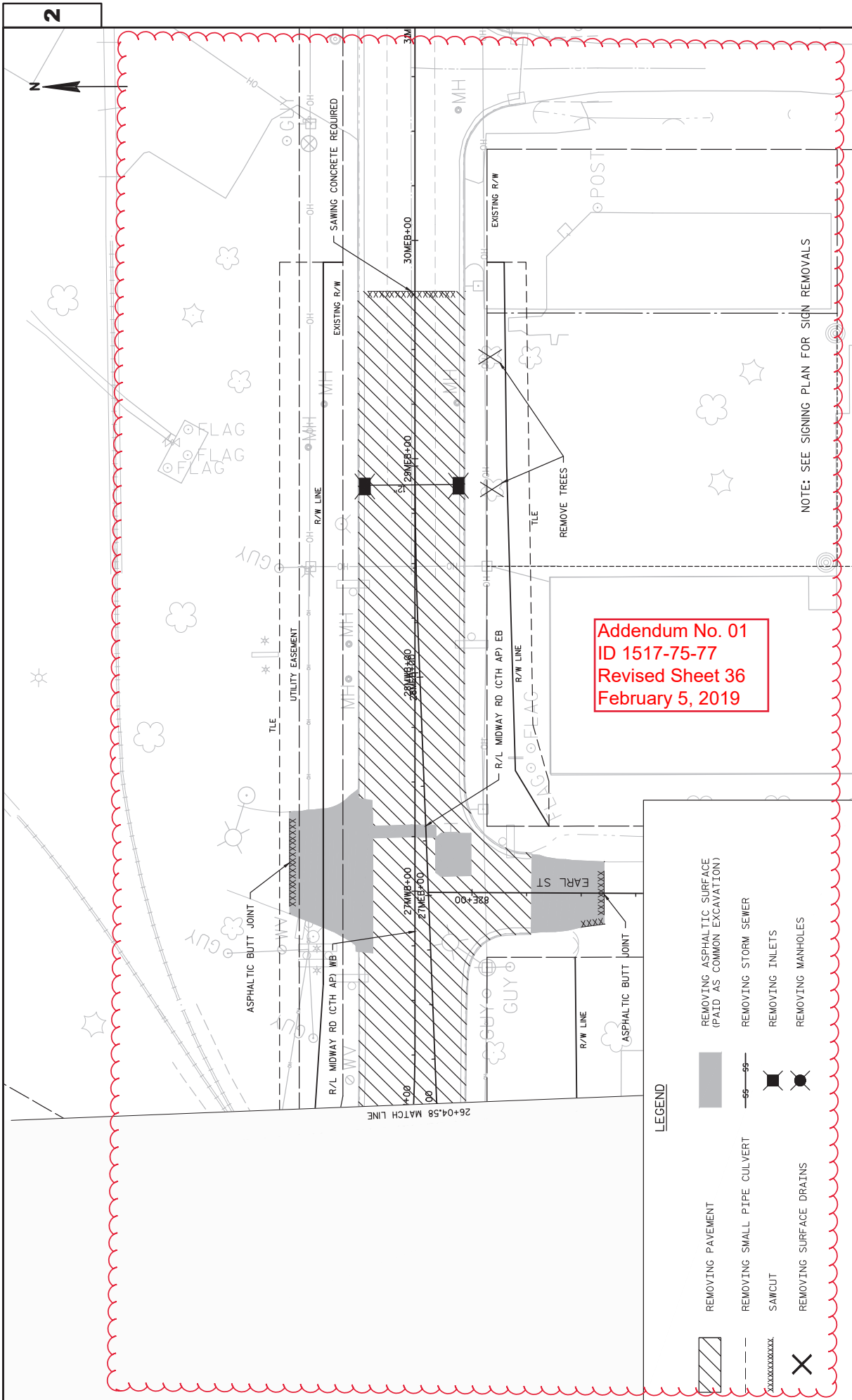

LEGEND

	REMOVING PAVEMENT		REMOVING ASPHALTIC SURFACE (PAID AS COMMON EXCAVATION)
	REMOVING SMALL PIPE CULVERT		REMOVING STORM SEWER
	SAWCUT		REMOVING INLETS
	REMOVING SURFACE DRAINS		REMOVING MANHOLES

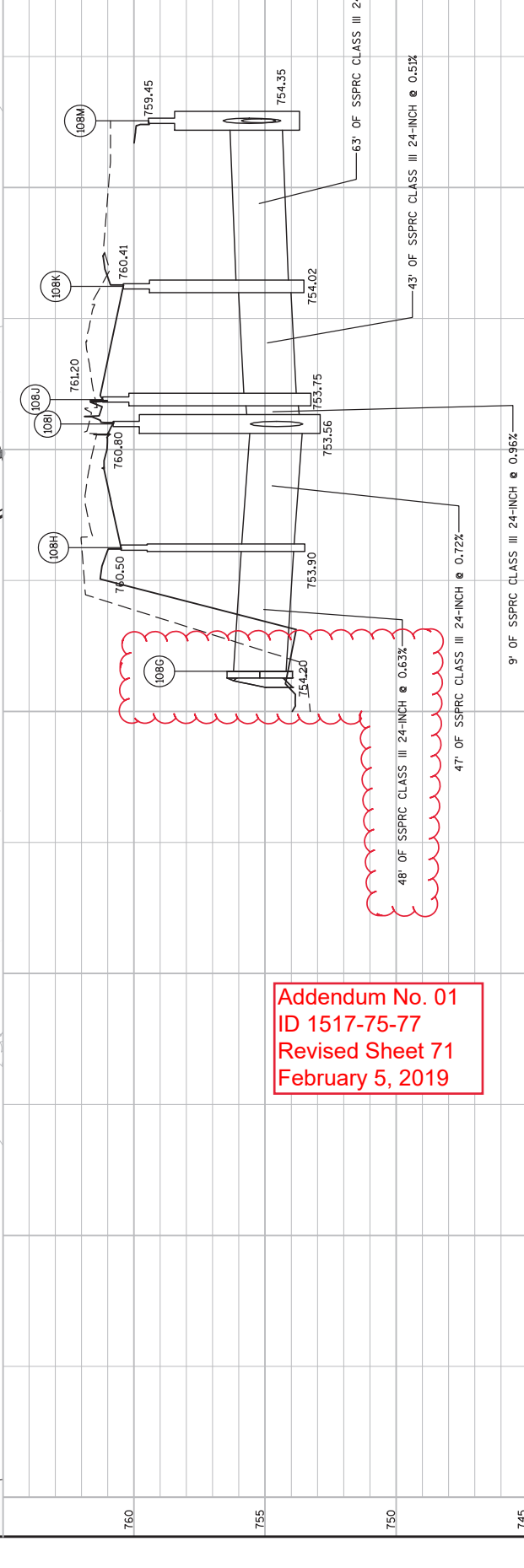
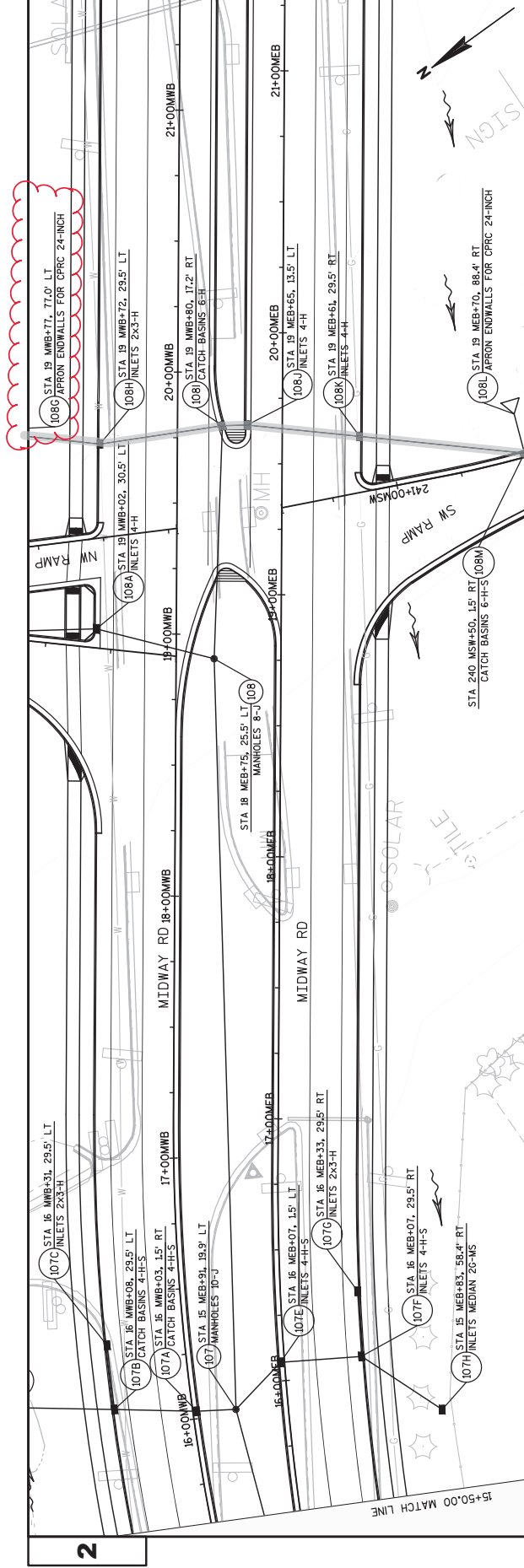

Addendum No. 01
ID 1517-75-77
Revised Sheet 71
February 5, 2019



Addendum No. 01
ID 1517-75-77
Revised Sheet 117
February 5, 2019

CURVE: MWB-1
 PC STA = 12MWB+11.39
 Y = 55192.133
 X = 81176.438
 PI STA = 14MWB+72.59
 Y = 55191.656
 X = 80816.974
 PT STA = 17MWB+16.33
 Y = 55103.7139
 X = 818326.568
 DELTA = 36°09'49"
 D = 7°09'43"
 L = 504.94'
 C = 0.0000000000000000
 BK = S89°53'43.3"E
 AH = S53°43'53.9"E

CURVE: MEB-1
 PC STA = 11MEB+10.95
 Y = 55192.317
 X = 81775.4339
 PI STA = 14NEB+04.80
 Y = 55191.780
 X = 81804.189
 PT STA = 16MEB+79.01
 Y = 55103.7139
 X = 818285.107
 DELTA = 36°09'49"
 D = 6°21'58"
 L = 293.85'
 C = 0.0000000000000000
 BK = S89°53'43.3"E
 AH = S53°43'53.9"E

PI=42R+98.12
 Y=55192.5195
 X=817643.3852

BEGIN PROJECT
 STA 10MEB+00.00
 Y=817643.385
 X=55192.520

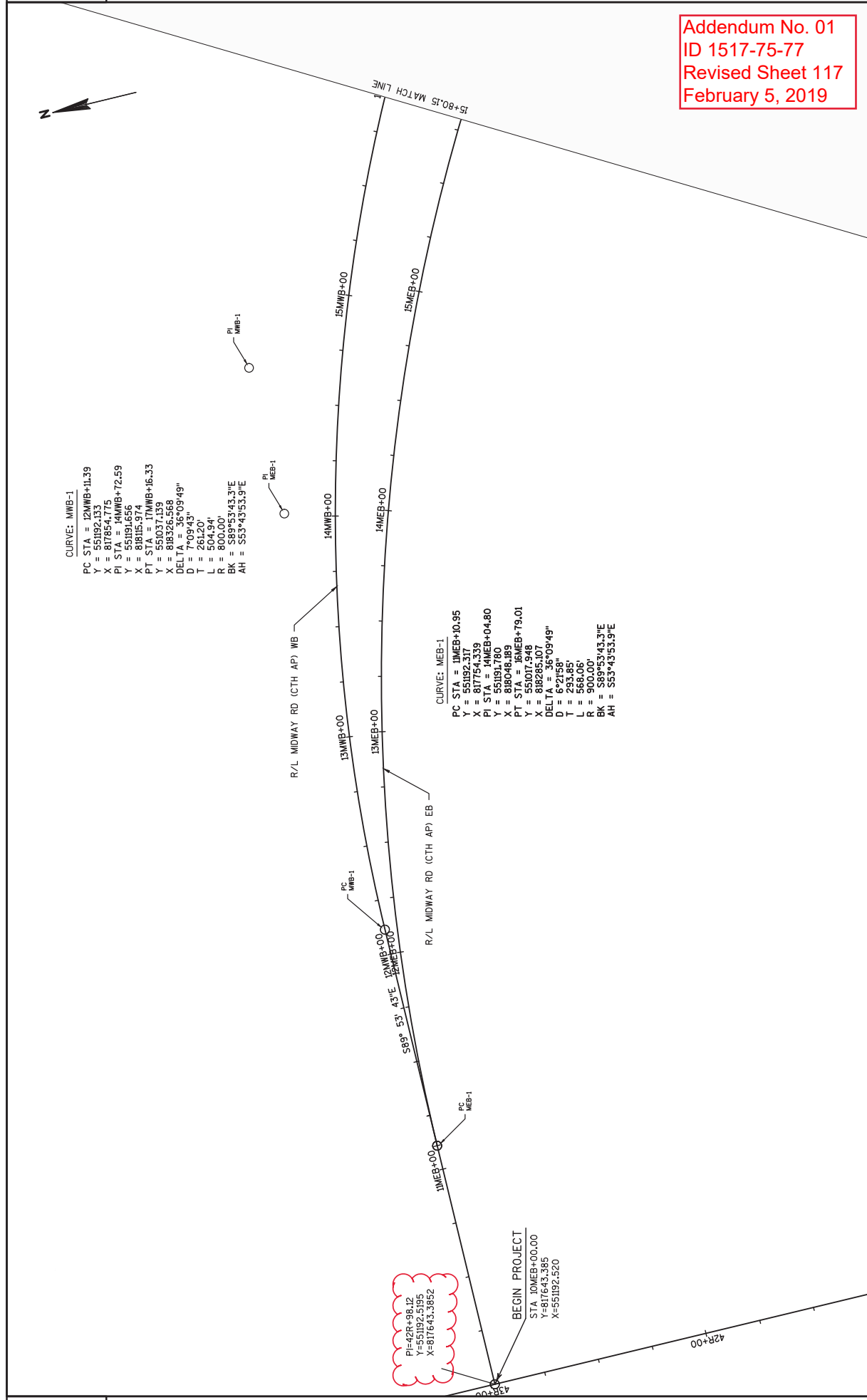

Addendum No. 01
ID 1517-75-77
Revised Sheet 118
February 5, 2019

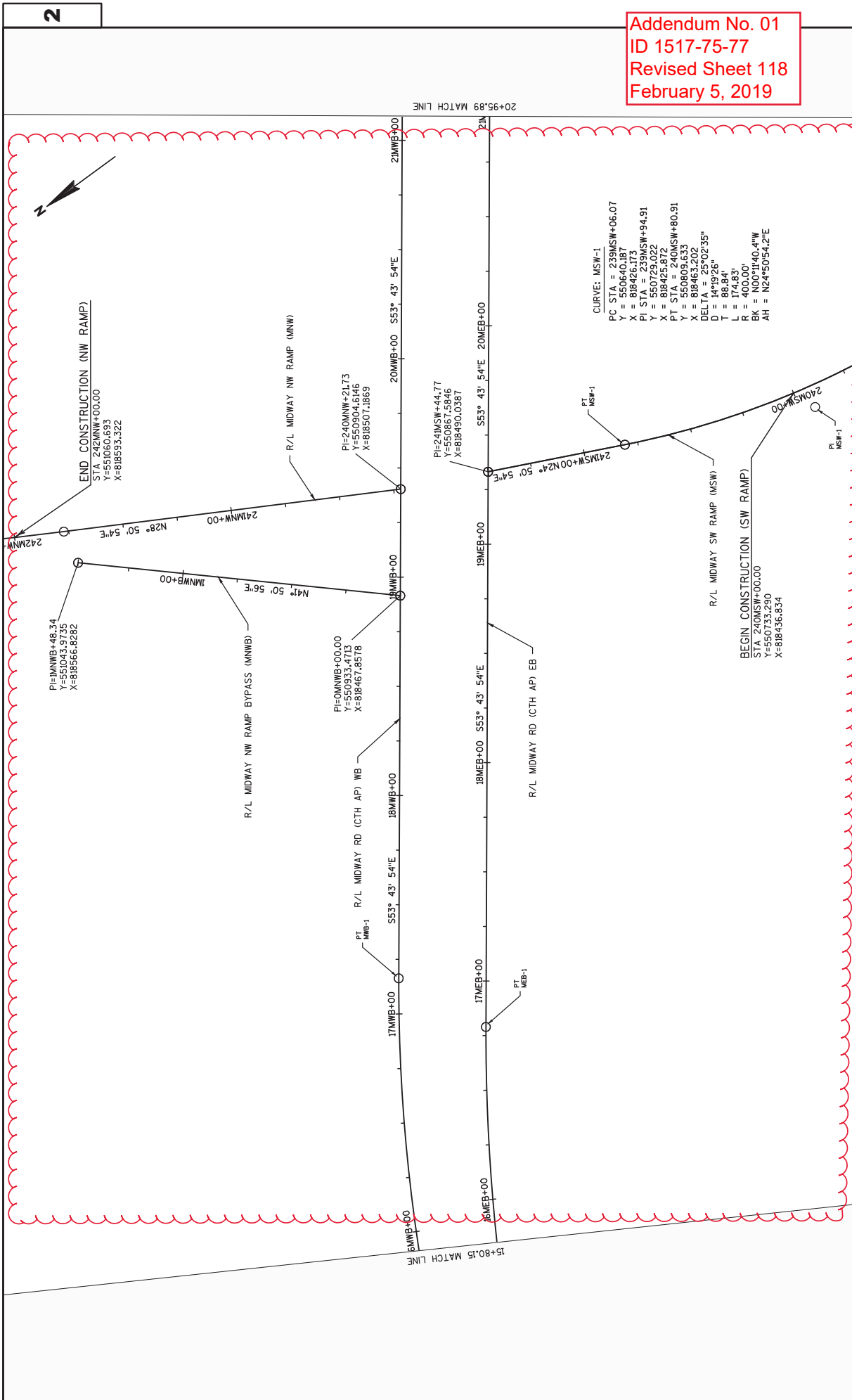

Addendum No. 01
 ID 1517-75-77
 Revised Sheet 119
 February 5, 2019

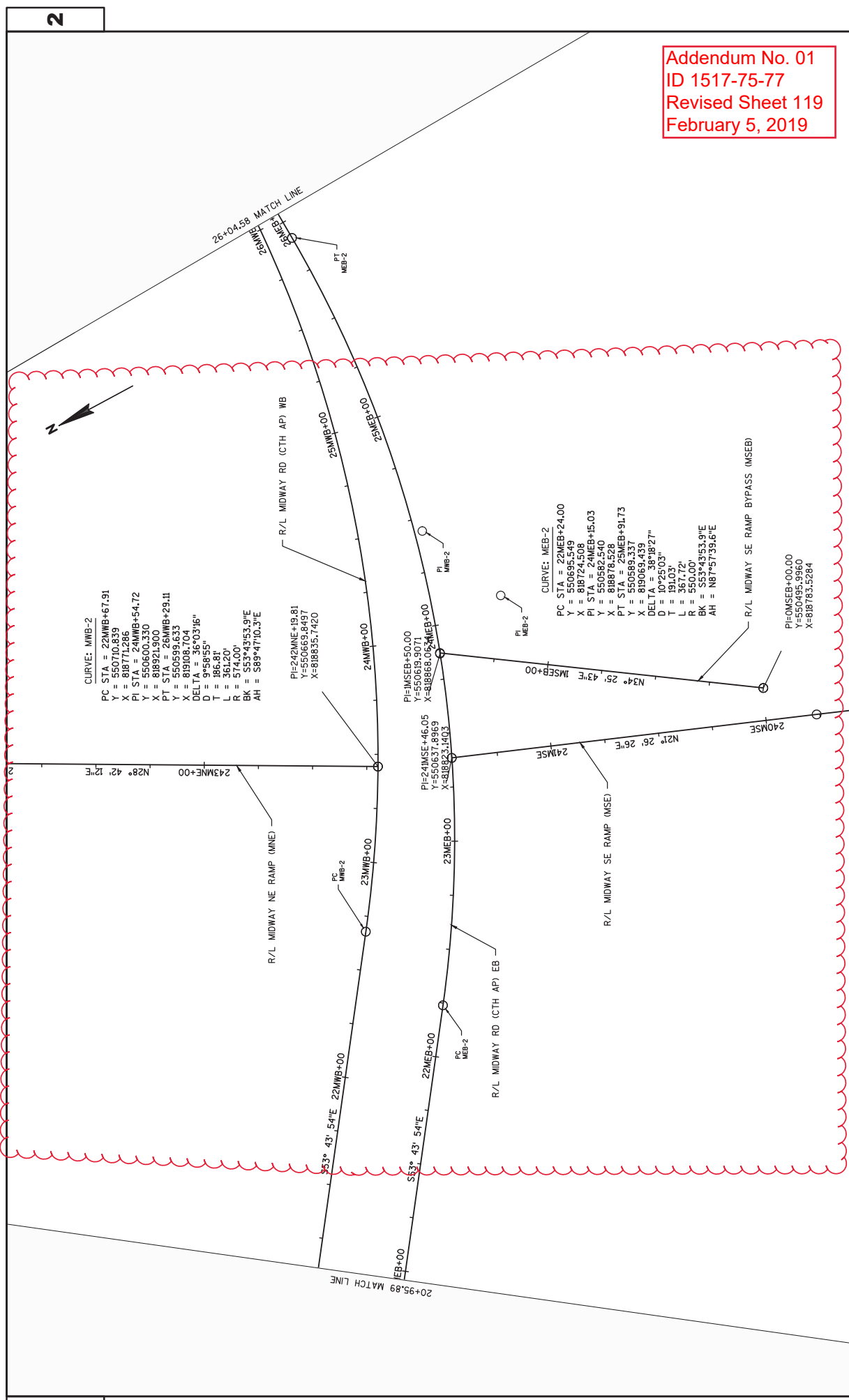

CURVE: MMB-2
 PC STA = 22MWB+67.91
 Y = 550706.889
 X = 818771.286
 PI STA = 24MWB+54.72
 Y = 550600.330
 X = 818921.900
 PT STA = 26MWB+29.11
 Y = 550599.633
 X = 819108.704
 DELTA = 36°03'16"
 D = 198.55'
 L = 361.20'
 R = 574.00'
 BK = S53°43'53.9"E
 AH = S89°47'10.3"E

PI=24MNE+19.81
 Y=550669.8437
 X=818835.7420

PI=MSEB+50.00
 Y=550637.8969
 X=818823.1403

CURVE: MEB-2
 PC STA = 22MEB+24.00
 Y = 550695.549
 X = 818724.508
 PI STA = 24MEB+15.03
 Y = 550582.540
 X = 818878.528
 PT STA = 25MEB+91.73
 Y = 550589.337
 X = 819063.4927"
 DELTA = 107°25'03"
 D = 191.03'
 L = 367.72'
 R = 550.00'
 BK = S53°43'53.9"E
 AH = N87°57'39.6"E

PI=0MSEB+00.00
 Y=550495.9960
 X=818763.5284



Addendum No. 01
ID 1517-75-77
Revised Sheet 120
February 5, 2019

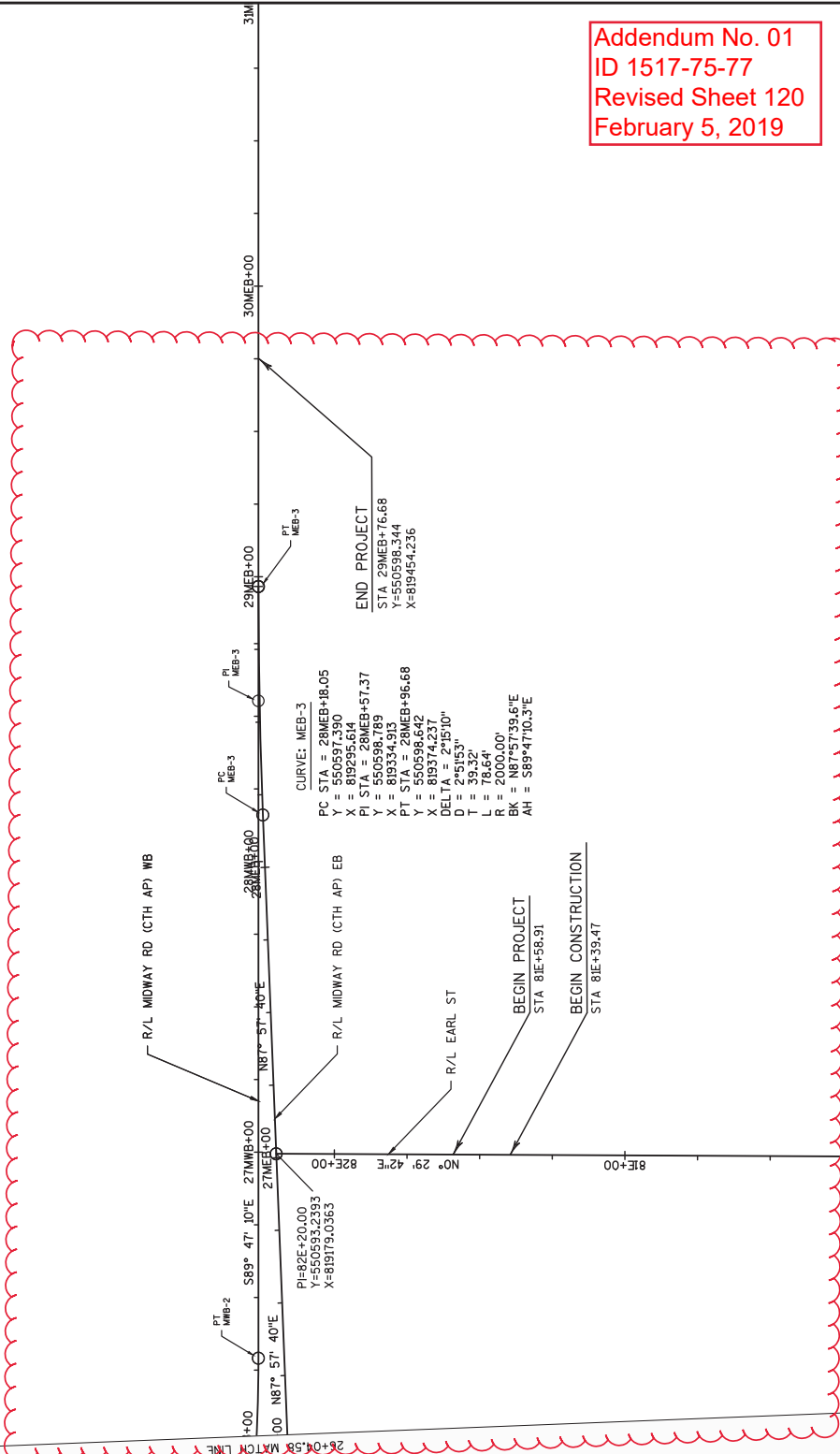

Addendum No. 01
ID 1517-75-77
Revised Sheet 122
February 5, 2019

12+99.34 MATCH LINE



13R+00 12R+00 11R+00 10R+00 9R+00 8R+00

N0° 17' 02"E

N0° 23' 23"E

13R

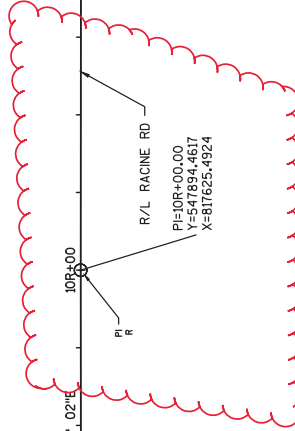

R/L RACINE RD
P1=108+00.00
Y=817625.4924
X=817625.4924

7+69.34 MATCH LINE

PROJECT NO: 1517-75-77	HWY: STH 441/USH 10	COUNTY: WINNEBAGO	ALIGNMENT DETAILS - RACINE RD	SHEET 122	E
FILE NAME : S:\NPOS\C30\WIS441\15177570-72-77-85\SHEETSPLAN\1517-75-77\027200-AD\NE-15177577-027200-AD.DWG					
LAYOUT NAME - NE-15177577-027200-AD - NE-15177577-027206-AD					
PLOT DATE : 1/25/2019 10:29 AM					
PLOT BY : SLEZAK, KIMBERLY A					
PLOT NAME :					
PLOT SCALE : 1 IN:40 FT					
WSDOT/CADD SHEET 42					

Addendum No. 01
ID 1517-75-77
Revised Sheet 126
February 5, 2019

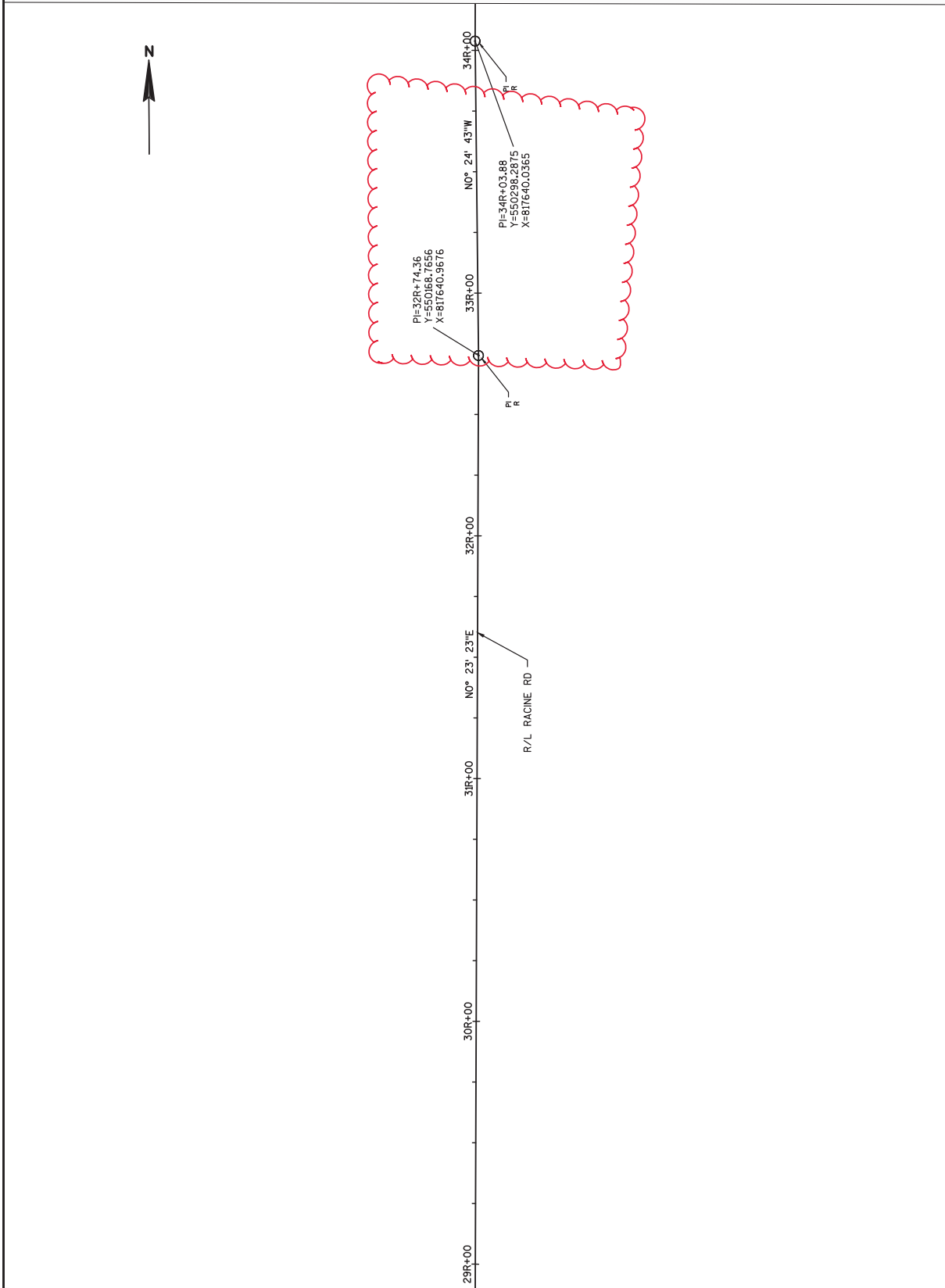

PROJECT NO: 1517-75-77	HWY: STH 441/USH 10	COUNTY: WINNEBAGO	ALIGNMENT DETAILS - RACINE RD	SHEET 126	E
FILE NAME : S:\NPOS\G30\WIS441\1517750-72-77-85\SHEETSPLAN\1517-75-77\027200-AD\NE-15177577-027200-AD.DWG					
LAYOUT NAME - NE-15177577-027200-AD - NE-15177577-027210-AD					
PLOT DATE : 1/25/2019 10:29 AM					
PLOT BY : SLEZAK, KIMBERLY A					
PLOT NAME :					
PLOT SCALE : 1 IN=40 FT					
WSDOT/CADD SHEET 42					

Addendum No. 01
 ID 1517-75-77
 Revised Sheet 127
 February 5, 2019

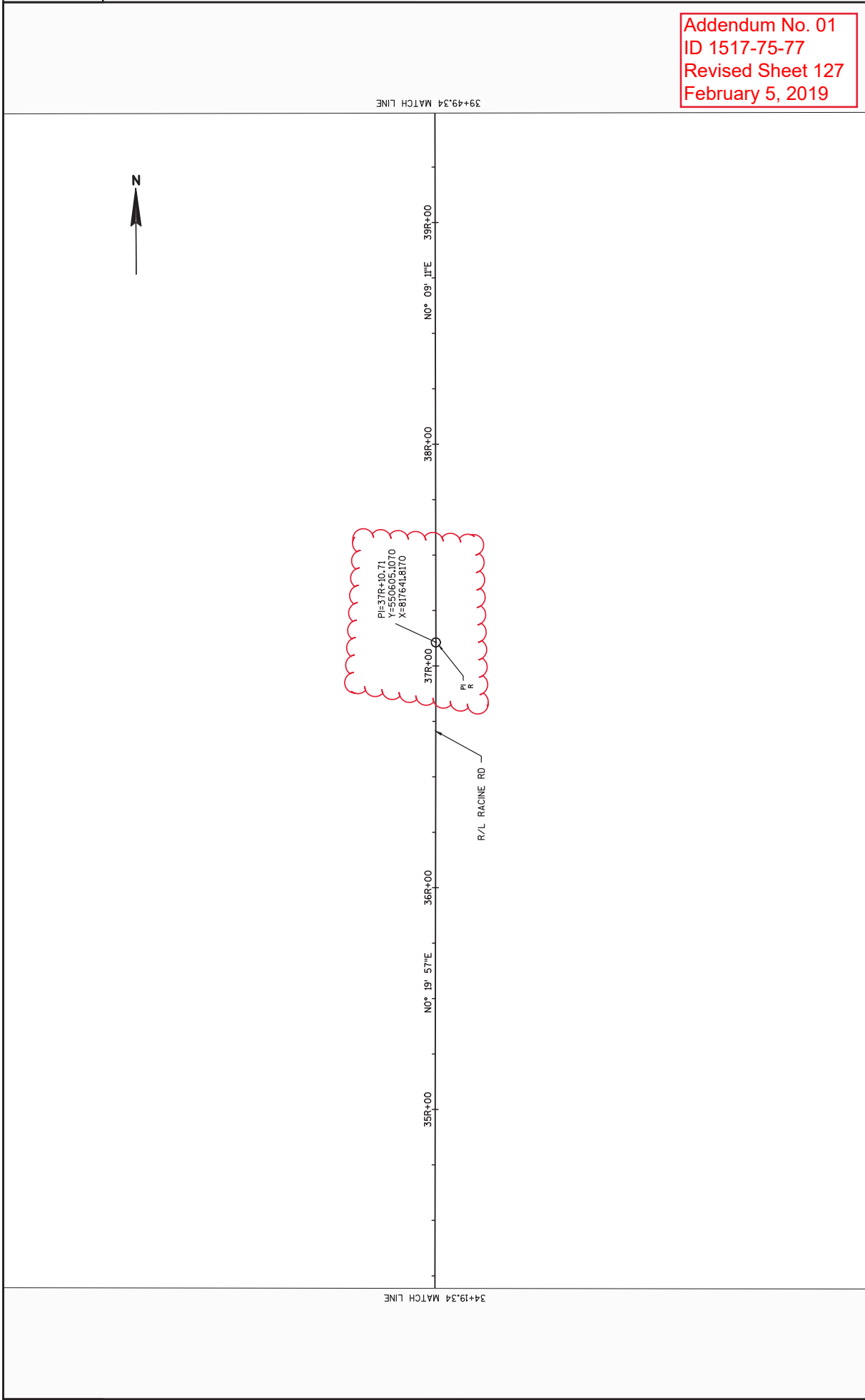

PROJECT NO: 1517-75-77	HWY: STH 441/USH 10	COUNTY: WINNEBAGO	ALIGNMENT DETAILS - RACINE RD	SHEET 127	E
FILE NAME : S:\NPOS\C30\WIS441\1517750-72-77-85\SHEETSP\PLAN\1517-75-77\027200-AD\NE-15177577-027200-AD.DWG					
LAYOUT NAME - NE-15177577-027200-AD - NE-15177577-027212-AD					
PLOT DATE : 1/25/2019 10:29 AM					
PLOT BY : SLEZAK, KIMBERLY A					
PLOT NAME :					
PLOT SCALE : 1 IN=40 FT					
WSDOT/CADD/SHEET 42					

Addendum No. 01
ID 1517-75-77
Revised Sheet 128
February 5, 2019

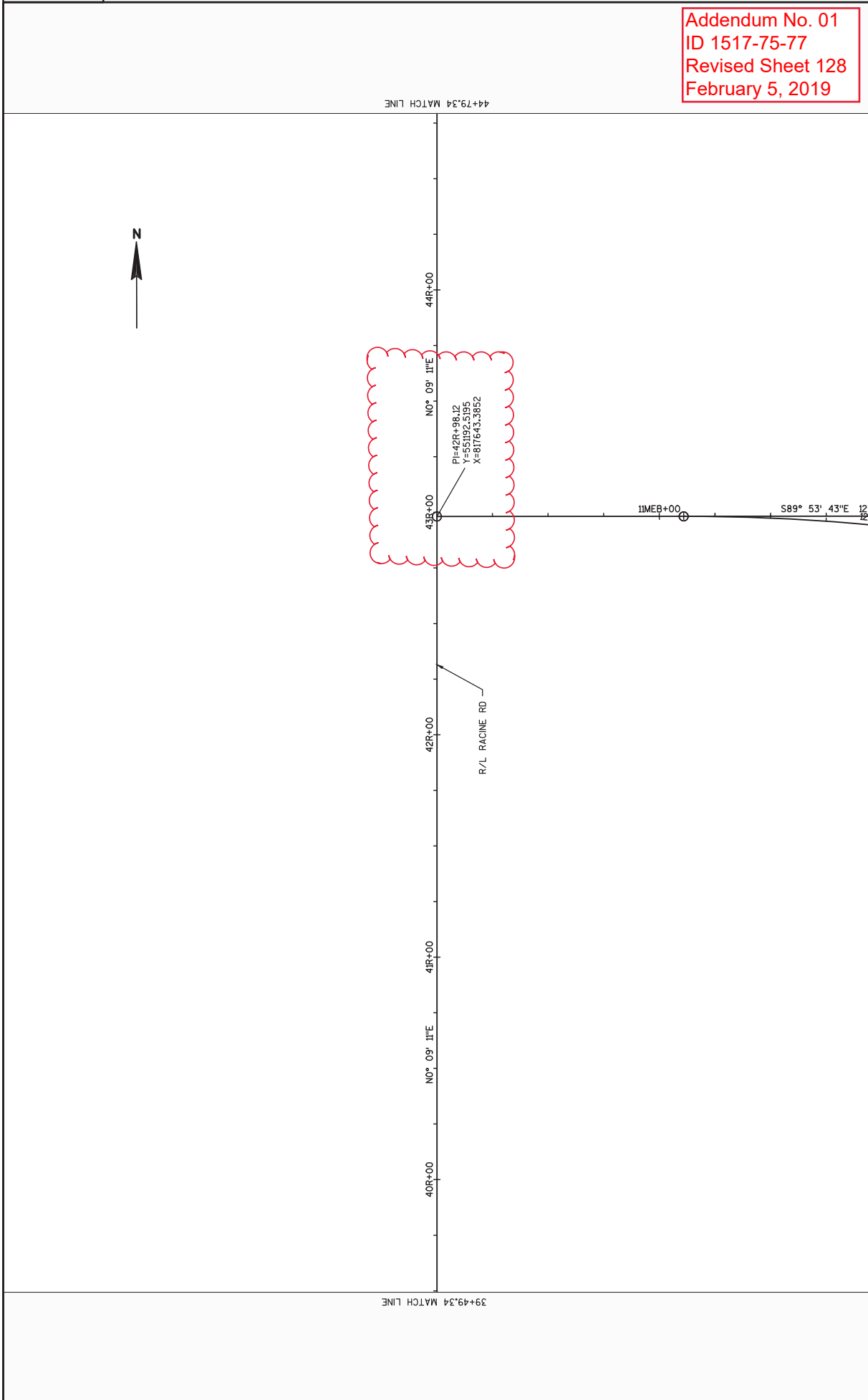

PROJECT NO: 1517-75-77	HWY: STH 441/USH 10	COUNTY: WINNEBAGO	ALIGNMENT DETAILS - RACINE RD	SHEET 128	E
FILE NAME : S:\NPOS\C30\WIS441\15177570-72-77-85\SHEETSPLAN\1517-75-77\027200-AD\NE-15177577-027200-AD.DWG					
LAYOUT NAME - NE-15177577-027200-AD - NE-15177577-027213-AD					
PLOT DATE : 1/25/2019 10:29 AM					
PLOT BY : SLEZAK, KIMBERLY A					
PLOT NAME :					
PLOT SCALE : 1 IN:40 FT					
WSDOT/CADD SHEET 42					

Addendum No. 01
 ID 1517-75-77
 Revised Sheet 130
 February 5, 2019

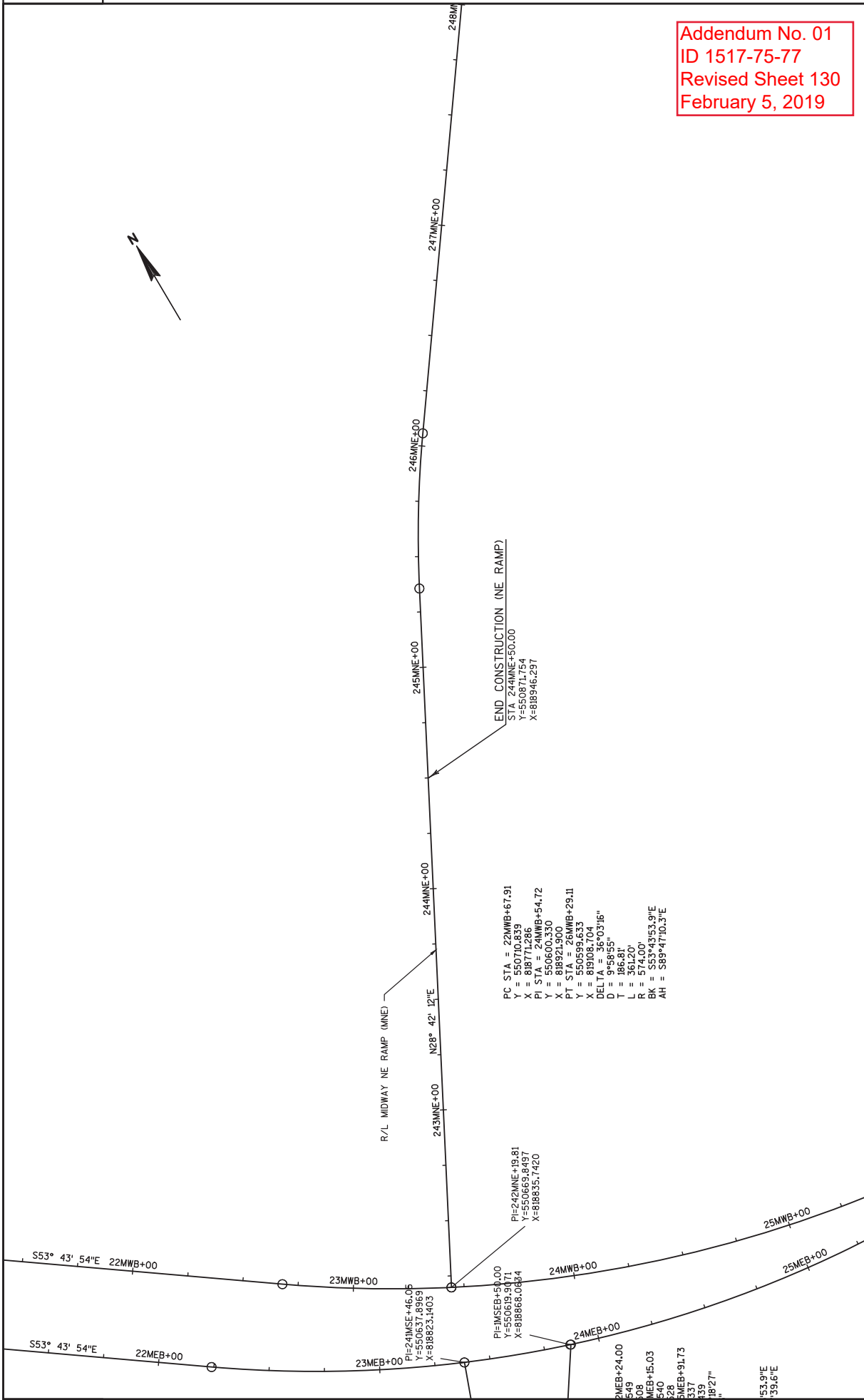

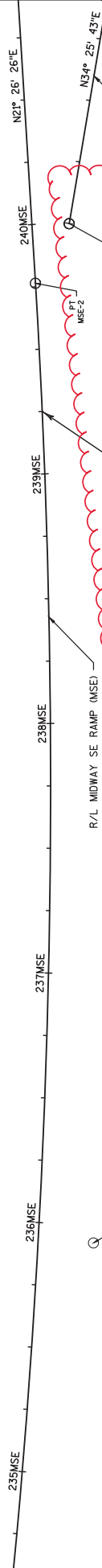

PI
MSE-2

BEGIN CONSTRUCTION (SE RAMP)
STA 233MSE+25.01
Y=550432.292
X=818741.967

PT
MSE-1
PI=0MSE+00.00
Y=55065.990
X=818763.528

PC STA = 232MSE+09.61
Y = 549804.755
X = 818401.359
PI = 232MSE+00.00
Y = 550121.590
X = 818620.375
PT STA = 239MSE+76.50
Y = 550480.081
X = 818761.163
DELTA = 13°12'54"
D = 1°43'23"
T = 385.16'
L = 766.89'
R₁ = 5325.00'
R₂ = 1000.00'
AH = N21°26'26.1"E

Addendum No. 01
ID 1517-75-77
Revised Sheet 131
February 5, 2019

CLEARING AND GRUBBING

CATEGORY	STATION	OFFSET	LOCATION	201.0105		201.0205		201.0120		201.0220		REMARKS
				CLEARING	STA	GRUBBING	STA	CLEARING	ID	GRUBBING	ID	
1000	38R+00 TO 39R+00	LT	RACINE RD	1	1	-	-	-	-	-	-	
	39R+00 TO 40R+00	LT	RACINE RD	1	1	-	-	-	-	-	-	
	47R+00 TO 48R+00	LT	RACINE RD	1	1	-	-	-	-	-	-	
	RACINE SUBTOTAL			3	3	0	0	0	0	0	0	
	12MEB+87	LT	MIDWAY RD	-	-	-	-	3	3	-	-	
	12MEB+87	LT	MIDWAY RD	-	-	-	-	4	4	-	-	
	12MEB+87	LT	MIDWAY RD	-	-	-	-	6	6	-	-	TREE REMOVAL, LOOKS LIKE ONE LARGE TREE BUT SEPARATE TRUNKS
	12MEB+87	LT	MIDWAY RD	-	-	-	-	2	2	-	-	
	12MEB+87	LT	MIDWAY RD	-	-	-	-	5	5	-	-	
	12MEB+87	LT	MIDWAY RD	-	-	-	-	5	5	-	-	
	13MEB+25	LT	MIDWAY RD	-	-	-	-	6	6	-	-	TREE REMOVAL
	15MEB+08	RT	MIDWAY RD	-	-	-	-	5	5	-	-	TREE REMOVAL
	15MEB+69	RT	MIDWAY RD	-	-	-	-	18	18	-	-	TREE REMOVAL
	15MEB+88	RT	MIDWAY RD	-	-	-	-	19	19	-	-	TREE REMOVAL
	16MEB+13	RT	MIDWAY RD	-	-	-	-	16	16	-	-	TREE REMOVAL
	16MEB+35	RT	MIDWAY RD	-	-	-	-	16	16	-	-	TREE REMOVAL
	28MEB+86	RT	MIDWAY RD	-	-	-	-	9	9	-	-	TREE REMOVAL
	29MEB+47	RT	MIDWAY RD	-	-	-	-	12	12	-	-	TREE REMOVAL
	MIDWAY SUBTOTAL			0	0	0	0	126	126	126	126	
	PROJECT TOTAL			3	3	0	0	126	126	126	126	

REMOVE COMMERCIAL SIGN

CATEGORY	STATION	OFFSET	LOCATION	QUANTITY	REMARKS
1000	25MEB+92	RT	MIDWAY RD	1	EARL LUTHO SIGN
	PROJECT TOTAL			1	

REMOVALS PAVEMENT

CATEGORY	STATION	OFFSET	LOCATION	204.0100		204.0120*		204.0150		REMARKS
				REMOVING ASPHALTIC PAVEMENT	SY	REMOVING ASPHALTIC SURFACE MILLING	SY	REMOVING CURB AND GUTTER	LF	
1000	2R+39 - 14R+39	R/L	RACINE RD	-	-	4,094	-	-	-	MILLING
	13R+54 - 14R+49	R/L	RACINE RD	-	-	52	-	-	-	MILLING BETWEEN RAIL
	13R+63 - 19R+16	R/L	RACINE RD	-	-	2,361	-	-	-	MILLING
	21R+57 - 36R+63	R/L	RACINE RD	-	-	5,897	-	-	-	MILLING
	36R+63 - 37R+59	R/L	RACINE RD	-	-	746	-	-	-	MILLING
	37R+59 - 50R+01	R/L	RACINE RD	2,761	-	-	-	-	-	OLD CONCRETE ROADWAY
	RACINE SUBTOTAL			2,761	13,150	13,150	0	0	0	
	11MEB+50 - 25MEB+21	R/L	MIDWAY RD	8,756	-	-	-	-	-	
	24MEB+96 - 25MEB+77	R/L	MIDWAY RD	2,723	-	-	-	-	-	
	10MEB+36 - 11MEB+51	RT	MIDWAY RD	-	-	-	-	-	115	
	10MEB+23 - 11MEB+50	LT	MIDWAY RD	-	-	-	-	-	146	
	MIDWAY SUBTOTAL			11,481	0	0	262	262	262	
	QUANTITIES SHOWN ELSEWHERE ON PLAN			TOTAL	14,242	13,150	262	262	262	

REMOVING GUARDRAIL

CATEGORY	STATION	OFFSET	LOCATION	QUANTITY	REMARKS
1000	45R+35 to 47R+92	LT	RACINE RD	257	
	PROJECT TOTAL			257	

Addendum No. 01
ID 1517-75-77
Revised Sheet 137
February 5, 2019

Addendum No. 01
 ID 1517-75-77
 Revised Sheet 140
 February 5, 2019

EARTHWORK QUANTITIES

Division	From/To Station	Location	205.0100* Common Excavation (1)		Salvaged/Unusable Pavement Material (CY) (3)	Available Material (CY) (4)	Fill (CY)	Mass Ordinate +/- (5)	SPV.0035.001 Roadway Embankment (CY)
			Cut (CY) (2)	EBS (CY)					
Division 1	Midway Road MEB		19,597	0	2,763	16,844	760	16,844	760
	Division 1 Subtotal		19,597	0	2,763	16,844	760	16,844	760
Division 2	Racine Road		6,436	0	1,724	4,712	623	4,712	623
	Division 2 Subtotal		6,436	0	1,724	4,712	623	4,712	623
Division 3	Midway NE Ramp		869	0	77	791	21	791	21
	Division 3 Subtotal		869	0	77	791	21	791	21
Division 4	Midway NW Ramp		763	0	0	763	108	763	108
	Division 4 Subtotal		763	0	0	763	108	763	108
Division 5	Midway SE Ramp		789	0	0	789	0	789	0
	Division 5 Subtotal		789	0	0	789	0	789	0
Division 6	Midway SW Ramp		348	0	0	348	120	348	120
	Division 6 Subtotal		348	0	0	348	120	348	120
Division 7	Midway NWB Bypass Ramp		850	0	0	850	0	850	0
	Division 7 Subtotal		850	0	0	850	0	850	0
Division 8	Midway SEB Bypass Ramp		297	0	0	297	0	297	0
	Division 8 Subtotal		297	0	0	297	0	297	0
PROJECT 1517-75-77 Totals			29,948	0	4,554	25,394	1,632	25,394	1,632
Total Common Exc			29,948	0	4,554	25,394	1,632	Total Roadway Embankment	1,632

* Additional Quantities Shown Elsewhere on Plan

Notes:

- (1) Common Excavation is the sum of the Cut and EBS Excavation columns. Item number 205.0100
- (2) Salvaged/Unusable Pavement Material is included in Cut
- (3) Salvaged/Unusable Pavement Material is the Volume of All Existing Pavement. Concrete Pavement for Ramps are included in Midway Road Salvage Value.
- (4) Available Material = Cut - Salvaged/Unusable Pavement Material
- (5) The Mass Ordinate +/- Qty calculated for the Division. Plus quantity indicates an excess of material within the Division. Minus indicates a shortage of material within the Division.

CONCRETE PAVEMENT JOINT FILLING

CATEGORY	STATION	OFFSET	LOCATION	CONCRETE PAVEMENT JOINT FILLING
1000	37R+58 - 49R+57	R/L	RACINE RD	415.4100 SY
	RACINE SUBTOTAL			6,902
	10MEB+77 - 29MEB+77	R/L	MIDWAY RD	17,265
	MIDWAY SUBTOTAL			17,265
	PROJECT TOTAL			24,167

BACKFILL CONTROLLED LOW STRENGTH

CATEGORY	STATION	OFFSET	LOCATION	BACKFILL CONTROLLED LOW STRENGTH
1000	38+87		RACINE RD	209.0200.S
	RACINE SUBTOTAL			30
	PROJECT TOTAL			30

ASPHALTIC FLUMES

CATEGORY	STATION	OFFSET	LOCATION	ASPHALTIC FLUMES
1000	49R+61	RT	RACINE RD	465.0315 SY
	49R+61	LT	RACINE RD	6
	RACINE SUBTOTAL			8
	81EARL+55	RT	EARL ST	2
	81EARL+55	LT	EARL ST	2
	MIDWAY SUBTOTAL			4
	PROJECT TOTAL			18

Addendum No. 01
ID 1517-75-77
Revised Sheet 143
February 5, 2019

PAVEMENT ITEMS

CATEGORY	STATION	OFFSET	LOCATION	SPV.0180.001 MODIFIED HIGH PERFORMANCE CONCRETE (HPC) PAVEMENT 9-INCH	455.0605* TACK COAT	460.6223 HMA PAVEMENT 3 MT 58-28 S	460.6424 HMA PAVEMENT 4 MT 58-28 H	REMARKS
1000	2R+39 - 14R+39	R/L	RACINE RD	-	287 GAL	-	604 TONS	HAUL ROAD
	10R+45 - 10R+81	RT	RACINE RD	-	-	-	12 TONS	AIRPORT RD, OVERLAYED CONC.
	13R+54 - 14R+49	R/L	RACINE RD	-	4	-	8 TONS	HAUL ROAD BETWEEN RAILS
	13R+63 - 19R+16	R/L	RACINE RD	-	165	-	348 TONS	HAUL ROAD
	21R+57 - 36R+63	R/L	RACINE RD	-	413	-	870 TONS	HAUL ROAD
	36R+63 - 37R+59	R/L	RACINE RD	-	52	-	110 TONS	HAUL ROAD
	37R+59 - 49R+57	RT	RACINE RD	1,598	-	-	-	TRAVEL LANE
	37R+59 - 49R+57	LT	RACINE RD	2,132	-	-	-	TRAVEL LANE AND BIKE LANE
	38R+79 - 49R+52	LT	RACINE RD	1,054	-	-	-	LEFT TURN LANE
	37R+59 - 40R+03	RT	RACINE RD	109	-	-	-	BIKE LANE
	40R+03 - 44R+74	RT	RACINE RD	1,138	-	-	-	RIGHT TURN LANE AND MIDWAY RD INT
	44R+75 - 49R+57	RT	RACINE RD	214	-	-	-	BIKE LANE
	49R+57 - 50R+01	R/L	RACINE RD	-	15	16	38	
	RACINE SUBTOTAL			6,244	935	16	1,990	
	10MEB+77 - 24MEB+46	RT	MIDWAY RD	4,250	-	-	-	
	10MEB+77 - 24MEB+74	LT	MIDWAY RD	4,359	-	-	-	
	11MEB+10 - 12MEB+28	R/L	MIDWAY RD	33	-	-	-	
	18MEB+61 - 24MEB+27	R/L	MIDWAY RD	1,456	-	-	-	
	25MEB+24 - 29MEB+77	RT	MIDWAY RD	1,386	-	-	-	
	25MEB+61 - 29MEB+77	LT	MIDWAY RD	1,256	-	-	-	
	26MEB+65 - 28MEB+97	R/L	MIDWAY RD	82	-	-	-	
	24MEB+46 - 25MEB+62	R/L	MIDWAY RD	-	59	71	235	RAIL ROAD APPROACH
	24MEB+46 - 25MEB+62	R/L	MIDWAY RD	-	-	-	7	PAVED SHOULDER RAIL CROSSING
	240MNW+50 - 242MNW+00	R/L	MNW	619	-	-	-	
	240MSW+00 - 240MSW+12	R/L	MSW	-	-	-	1	PAVED SHOULDERS
	240MSW+12 - 241MSW+16	R/L	MSW	335	-	-	-	
	242MNE+48 - 244MNE+50	R/L	MNE	581	-	-	-	
	239MSE+25 - 241MSE+18	R/L	MSE	689	-	-	-	
	81EARL+59 - 81EARL+92	R/L	EARL ST	164	-	-	-	
	81EARL+39 - 81EARL+59	R/L	EARL ST	-	7	7	17	
	MIDWAY SUBTOTAL			15,209	66	79	261	
	PROJECT TOTAL			21,453	1,002	94	2,250	

*QUANTITIES SHOWN ELSEWHERE ON PLAN

Addendum No. 01
 ID 1517-75-77
 Revised Sheet 146
 February 5, 2019

DRIVEWAYS

CATEGORY	STATION	OFFSET	LOCATION	204.0120* REMOVING ASPHALTIC SURFACE MILLING (DRIVEWAY)	205.0100* EXCAVATION COMMON (DRIVEWAY)	305.0110* BASE AGGREGATE 3/4-INCH (BACK OF SIDEWALK)		305.0120* DENSE 1-1/4-INCH (DRIVEWAY)		416.0160 CONCRETE DRIVEWAY (APRON) (SIDEWALK) 6-INCH	416.0170 CONCRETE DRIVEWAY (APRON) (SIDEWALK) 7-INCH		455.0605* TACK COAT GAL	465.0120 ASPHALTIC SURFACE DRIVEWAYS AND FIELD ENTRANCES TON	REMARKS
						TON	CY	TON	TON		SY	SY			
1000	4R+09 - 4R+46	RT	RACINE RD	27	-	-	-	-	-	-	-	-	1.90	3.26	
	4R+70 - 5R+07	LT	RACINE RD	22	-	-	-	-	-	-	-	-	1.54	2.64	
	8R+74 - 9R+27	RT	RACINE RD	28	-	-	-	-	-	-	-	-	1.93	3.30	
	10R+34 - 10R+78	LT	RACINE RD	58	-	-	-	-	-	-	-	-	4.04	6.92	
	27R+44 - 27R+67	LT	RACINE RD	11	-	-	-	-	-	-	-	-	0.74	1.26	
	27R+79 - 28R+05	LT	RACINE RD	10	-	-	-	-	-	-	-	-	0.69	1.18	
	29R+71 - 30R+01	LT	RACINE RD	13	-	-	-	-	-	-	-	-	0.91	1.56	
	30R+64 - 30R+98	RT	RACINE RD	20	-	-	-	-	-	-	-	-	1.42	2.44	
	31R+07 - 31R+33	RT	RACINE RD	17	-	-	-	-	-	-	-	-	1.17	2.00	
	31R+80 - 32R+10	RT	RACINE RD	19	-	-	-	-	-	-	-	-	1.31	2.24	
	32R+34 - 32R+62	LT	RACINE RD	13	-	-	-	-	-	-	-	-	0.94	1.60	
	33R+68 - 33R+94	LT	RACINE RD	7	-	-	-	-	-	-	-	-	0.49	0.83	
	34R+22 - 34R+53	RT	RACINE RD	27	-	-	-	-	-	-	-	-	1.89	3.24	
	34R+87 - 35R+11	RT	RACINE RD	19	-	-	-	-	-	-	-	-	1.35	2.31	
	35R+55 - 35R+93	RT	RACINE RD	39	-	-	-	-	-	-	-	-	2.73	4.68	
	37R+31 - 37R+59	RT	RACINE RD	-	2	-	-	11	-	-	-	-	-	6	INCLUDES ASPHALT SIDEWALK
	40R+69 - 40R+91	RT	RACINE RD	-	4	-	-	5	8	7	-	-	-	-	
	44R+94 - 45R+16	RT	RACINE RD	-	8	-	-	5	8	7	-	-	-	-	
	46R+33 - 46R+65	RT	RACINE RD	-	20	-	-	24	13	12	-	-	-	8	
	RACINE SUBTOTAL			329	35	10	45	96	30	26	0	0	23	53	
	26MWB+76 - 27MWB+38	LT	MIDWAY RD	-	66	-	-	51	-	-	35	29	4	25	
	MIDWAY SUBTOTAL			0	66	0	51	51	0	0	35	29	4	25	
	PROJECT TOTAL			329	100	10	96	96	56	64	27	79			

* QUANTITIES SHOWN ELSEWHERE ON PLAN

Addendum No. 01
ID 1517-75-77
Revised Sheet 148
February 5, 2019

STORM SEWER STRUCTURES-RECONSTRUCT & ADJUSTMENT

CATEGORY	STRUCTURE NUMBER	STATION	OFFSET	611.0420 RECONSTRUCTING MANHOLES	611.8115 ADJUSTING INLET COVERS	REMARKS
1000	STAGE 2					
	201	24MWB+66	40.1 LT	1	-	
	300	25MWB+69	35.5 LT	1	-	
	200E	243MNE+34	1.5 LT	-	1	
	200G	243MNE+40	21.5 RT	-	1	
	STAGE 2 SUBTOTAL			2	2	2
	PROJECT TOTAL			2	2	2

PIPE UNDERDRAIN UNWRAPPED 6-INCH

CATEGORY	STATION	TO	STATION	OFFSET	LOCATION	LF	REMARKS
1000	40R+21	-	40R+71	RT	RACINE RD	50	CONNECT TO INLET 101C
	40R+22	-	40R+72	LT	RACINE RD	50	CONNECT TO INLET 101A
	47R+28	-	47R+78	RT	RACINE RD	50	CONNECT TO INLET 104C
	47R+28	-	47R+78	LT	RACINE RD	50	CONNECT TO INLET 104B
	RACINE SUBTOTAL					200	
	15MEB+67	-	16MEB+15	LT	MIDWAY RD	50	CONNECT TO INLET 107A
	15MEB+71	-	16MEB+18	LT	MIDWAY RD	50	CONNECT TO INLET 107B
	15MEB+81	-	16MEB+33	RT	MIDWAY RD	50	CONNECT TO INLET 107F
	15MEB+82	-	16MEB+32	LT	MIDWAY RD	50	CONNECT TO INLET 107E
	240MNV+77	-	241MNV+25	LT	MNV	50	CONNECT TO INLET 108B
	240MNV+85	-	241MNV+05	LT	MNV	23	CONNECT TO INLET 108E
	241MNV+05	-	241MNV+29	LT	MNV	25	CONNECT TO INLET 108E
	241MNV+03	-	241MNV+53	RT	MNV	50	CONNECT TO INLET 108D
	240MSW+25	-	240MSW+75	RT	MSW	50	CONNECT TO INLET 108M
	240MSW+27	-	240MSW+73	LT	MSW	50	CONNECT TO INLET 108N
	243MNE+05	-	243MNE+55	LT	MNE	50	CONNECT TO INLET 200E
	243MNE+17	-	243MNE+67	RT	MNE	50	CONNECT TO INLET 200G
	240MSE+22	-	240MSE+71	RT	MSE	50	CONNECT TO INLET 200N
	240MSE+24	-	240MSE+74	LT	MSE	50	CONNECT TO INLET 200L
	24MEB+42	-	25MEB+57	R/L	MIDWAY RD	182	DAYLIGHT INTO RR DITCH
	24MEB+85	-	25MEB+68	R/L	MIDWAY RD	170	DAYLIGHT INTO RR DITCH
	28MEB+53	-	29MEB+03	RT	MIDWAY RD	50	CONNECT TO INLET 500D
	28MEB+53	-	29MEB+03	LT	MIDWAY RD	50	CONNECT TO INLET 500B
	MIDWAY SUBTOTAL					1,100	
	PROJECT TOTAL					1,300	

APRON ENDWALLS

CATEGORY	STRUCTURE NUMBER	STATION	OFFSET	INVERT ELEVATION (FT)	522.1012 APRON ENDWALLS FOR CULVERT PIPE REINFORCED CONCRETE 12-INCH	522.1018 APRON ENDWALLS FOR CULVERT PIPE REINFORCED CONCRETE 18-INCH	522.1024 APRON ENDWALLS FOR CULVERT PIPE REINFORCED CONCRETE 24-INCH	
1000	STAGE 1							
	103E	46R+69	30.7 RT	760.69	1	-	-	
	STAGE 1 SUBTOTAL				1	0	0	
1000	STAGE 2							
	209	19MWB+71	43.7 LT	745.50	-	1	1	
	108G	19MWB+71	50.9 LT	754.20	-	-	1	
	108C	240MSE+50	16.5 RT	754.98	-	-	-	
	108O	240MSE+50	42.4 LT	755.80	-	1	-	
	STAGE 2 SUBTOTAL				0	2	2	
	PROJECT TOTAL				1	2	2	

Addendum No. 01
 ID 1517-75-77
 Revised Sheet 150
 February 5, 2019

STORM SEWER PIPE

CATEGORY	FROM STRUCTURE	TO STRUCTURE	START INVERT ELEVATION (FT)	END INVERT ELEVATION (FT)	SLOPE	608.0312 STORM SEWER PIPE REINFORCED CONCRETE CLASS III 12-INCH	608.0318 STORM SEWER PIPE REINFORCED CONCRETE CLASS III 18-INCH	608.0324 STORM SEWER PIPE REINFORCED CONCRETE CLASS III 24-INCH	608.0412 STORM SEWER PIPE REINFORCED CONCRETE CLASS IV 12 INCH	608.0418 STORM SEWER PIPE REINFORCED CONCRETE CLASS IV 18-INCH	608.0336 STORM SEWER PIPE REINFORCED CONCRETE CLASS III 36-INCH	608.0342 STORM SEWER PIPE REINFORCED CONCRETE CLASS III 42-INCH	608.2329 STORM SEWER PIPE REINFORCED CONCRETE HORIZONTAL ELLIPTICAL CLASS HE-III 29X45-INCH
1000	STAGE 2												
	107	106	751.60	750.70	0.38%	-	-	-	-	-	-	237	-
	106	106B	750.69	750.30	0.40%	-	-	-	-	-	-	96	-
	106B	105	750.30	749.56	0.40%	-	-	-	-	-	-	185	-
	106A	106B	753.86	753.66	0.56%	-	36	-	-	-	-	-	-
	106C	106B	753.87	753.71	0.47%	-	34	-	-	-	-	-	-
	108I	108	753.56	753.20	0.40%	-	-	89	-	-	-	-	-
	108	107	753.12	751.70	0.50%	-	-	-	-	-	287	-	-
	107D	107B	752.36	751.95	1.02%	-	-	-	-	-	-	-	40
	107C	107B	752.65	752.40	1.02%	-	25	-	-	-	-	-	-
	107B	107A	751.92	751.70	0.70%	-	-	-	-	-	-	-	31
	107A	107	751.70	751.60	0.67%	-	-	-	-	-	-	-	15
	107H	107F	753.17	752.35	2.02%	-	-	41	-	-	-	-	-
	107G	107F	752.59	752.36	0.94%	-	25	-	-	-	-	-	-
	107F	107E	752.22	752.10	0.39%	-	-	31	-	-	-	-	-
	107E	107	752.30	752.00	0.40%	-	-	25	-	-	-	-	-
	108G	108H	754.20	753.90	0.63%	-	-	48	-	-	-	-	-
	108H	108I	753.86	753.56	0.51%	-	-	47	-	-	-	-	-
	108M	108K	754.35	754.02	0.40%	-	-	63	-	-	-	-	-
	108K	108J	754.02	753.75	0.51%	-	-	43	-	-	-	-	-
	108J	108I	753.75	753.66	0.96%	-	-	9	-	-	-	-	-
	109	108F	755.50	754.93	2.07%	-	28	-	-	-	-	-	-
	108F	108E	753.93	753.75	0.46%	-	-	39	-	-	-	-	-
	108E	108B	753.75	753.65	0.46%	-	-	22	-	-	-	-	-
	108B	108A	753.65	753.43	0.50%	-	-	44	-	-	-	-	-
	108A	108	753.43	753.20	0.50%	-	-	46	-	-	-	-	-
	108D	108C	754.40	754.19	0.92%	-	23	-	-	-	-	-	-
	108C	108B	754.19	754.00	1.00%	-	19	-	-	-	-	-	-
	108N	108M	754.60	754.40	0.94%	-	21	-	-	-	-	-	-
	108O	108N	755.80	755.00	3.55%	-	23	-	-	-	-	-	-
	108L	108M	754.98	754.61	2.46%	-	-	15	-	-	-	-	-

3

3

Addendum No. 01
 ID 1517-75-77
 Revised Sheet 169
 February 5, 2019

TRAFFIC CONTROL_1517-75-77

CATEGORY	STATION	LOCATION	643.5000	REMARKS
.1000	VARIABLE	MIDWAY AND RACINE	1	
PROJECT TOTAL			1	

TRAFFIC CONTROL

DESCRIPTION OF WORK	DAYS	643.0300		643.0310.S	643.0410		643.0420		643.0705		643.0715		643.0900		643.0910		643.0920		643.1050								
		TRAFFIC CONTROL DRUMS	EACH		DAY	TEMPORARY PORTABLE RUMBLE STRIPS	LS	TRAFFIC CONTROL BARRICADES TYPE II	EACH	DAY	TRAFFIC CONTROL BARRICADES TYPE III	EACH	DAY	TRAFFIC CONTROL WARNING LIGHTS TYPE A	EACH	DAY	TRAFFIC CONTROL WARNING LIGHTS TYPE C	EACH	DAY	TRAFFIC CONTROL COVERING SIGNS TYPE I	EACH	DAY	TRAFFIC CONTROL COVERING SIGNS TYPE II	EACH	DAY	TRAFFIC CONTROL COVERING SIGNS PCMS	EACH
RACINE RD STAGE 1																											
TRAFFIC CONTROL ADVANCE WARNING	7	-	-	-	-	-	-	-	-	-	-	-	-	-	-	-	-	-	-	-	-	-	-	-	-	-	-
MAINLINE CLOSURE	45	-	-	-	-	-	26	1,170	36	1,620	-	-	34	1,530	-	-	-	-	-	-	-	-	-	-	-	-	-
MIDWAY RD STAGE 2																											
MAINLINE CLOSURE	68	5	340	-	-	4	272	19	1,292	26	1,768	5	340	23	1,564	-	-	-	-	-	-	-	-	-	-	-	-
HAUL ROAD REPAIR STAGE 3																											
LANE CLOSURE WITH FLAGGING OPERATION	14	-	-	1	-	-	14	196	20	280	-	-	26	364	-	-	-	-	-	-	-	-	-	-	-	-	-
UNDISTRIBUTED	-	-	-	-	-	-	-	-	-	-	-	-	-	-	-	-	-	-	-	-	-	-	-	-	-	-	-
PROJECT TOTAL	134			1			272	2,658		3,668		340		3,458		8		4		28							

Addendum No. 01
 ID 1517-75-77
 Added Sheet 206A
 February 5, 2019

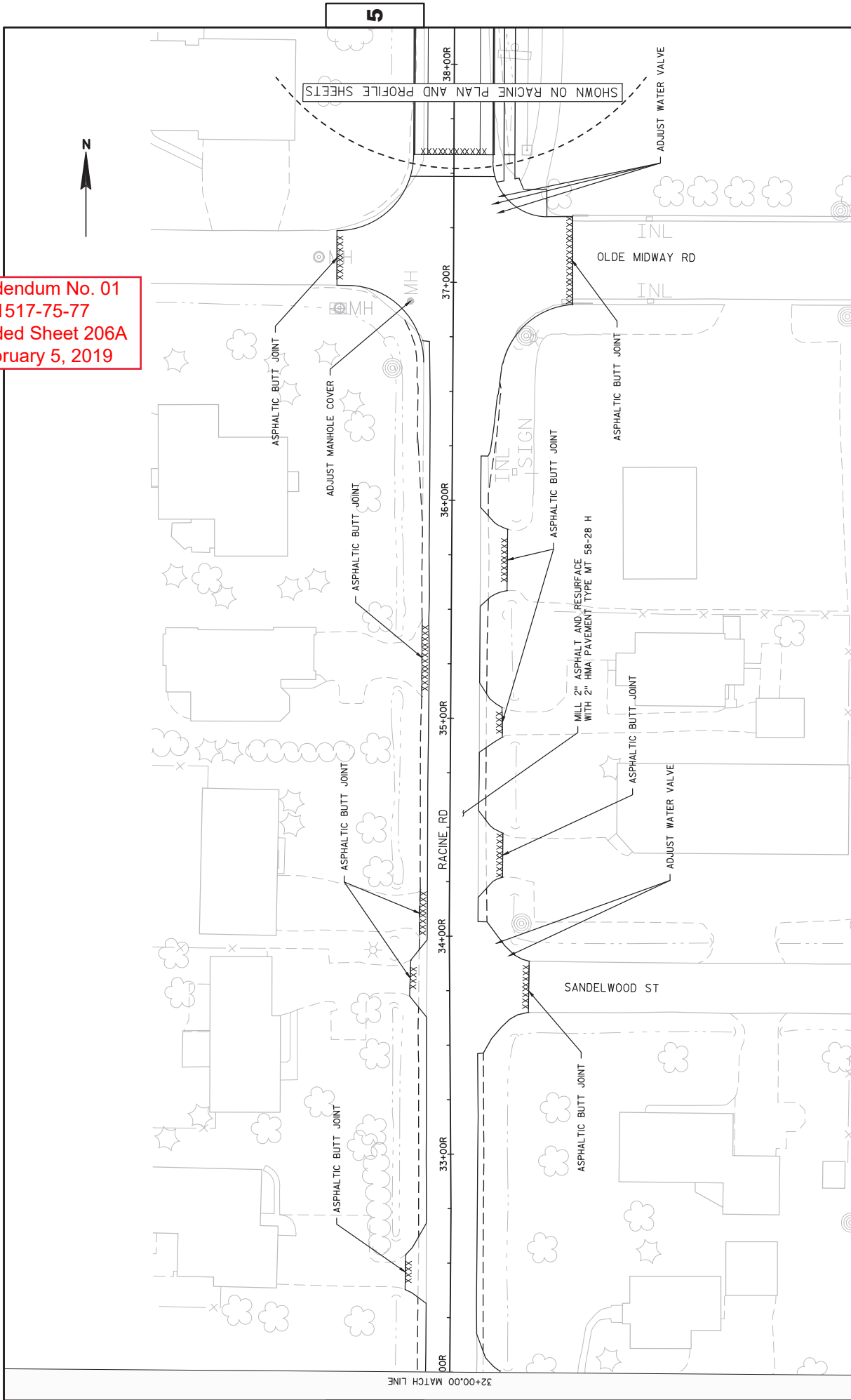

SHOWN ON RACINE PLAN AND PROFILE SHEETS

Addendum No. 01
 ID 1517-75-77
 Revised Sheet 319
 February 5, 2019

Division 1 - Midway Road (MEB)

STATION	Real Station	Distance	AREA (SF)		Incremental Vol (CY) (Unadjusted)		Cumulative Vol (CY)				
			Cut	Salvaged/Unusable Pavement Material	Fill	Cut	Salvaged/Unusable Pavement Material	Fill	Cut	Expanded Fill 1.00	Mass Ordinate
10+78.23	1078.23	0.00	250.33	33.33	0.00	0	0	0	0	Note 8	0
11+00	1100.00	21.77	229.21	33.33	0.00	193	27	0	193		166
11+25	1125.00	25.00	225.92	33.33	0.00	211	31	0	404		346
11+50	1150.00	25.00	217.10	33.33	0.00	205	31	0	609		521
11+75	1175.00	25.00	214.46	33.33	0.00	200	31	0	809		689
12+00	1200.00	25.00	214.94	33.33	0.00	199	31	0	1,008		857
12+25	1225.00	25.00	227.60	33.33	0.01	205	31	0	1,213		1,031
12+50	1250.00	25.00	0.00	33.33	0.00	105	31	0	1,318		1,106
12+75	1275.00	25.00	285.49	33.33	0.00	132	31	0	1,450		1,207
13+00	1300.00	25.00	317.00	33.33	0.00	279	31	0	1,729		1,455
13+25	1325.00	25.00	341.26	33.33	0.00	305	31	0	2,034		1,729
13+50	1350.00	25.00	341.61	33.33	0.33	316	31	0	2,350		2,014
13+75	1375.00	25.00	354.46	33.33	0.00	322	31	0	2,672		2,306
14+00	1400.00	25.00	369.42	33.33	0.00	335	31	0	3,007		2,610
14+25	1425.00	25.00	392.91	33.33	0.00	353	31	0	3,360		2,932
14+50	1450.00	25.00	428.70	33.33	0.00	380	31	0	3,741		3,281
14+75	1475.00	25.00	464.18	33.33	0.00	413	31	0	4,154		3,664
15+00	1500.00	25.00	492.52	33.33	0.00	443	31	0	4,597		4,076
15+25	1525.00	25.00	529.60	33.33	0.00	473	31	0	5,070		4,518
15+50	1550.00	25.00	558.28	33.33	0.00	504	31	0	5,574		4,991
15+75	1575.00	25.00	584.21	33.33	0.00	529	31	0	6,103		5,489
16+00	1600.00	25.00	609.30	33.33	0.01	553	31	0	6,655		6,011
16+25	1625.00	25.00	622.05	33.33	0.13	570	31	0	7,225		6,550
16+50	1650.00	25.00	618.07	74.67	0.00	574	50	0	7,799		7,074
16+75	1675.00	25.00	581.37	74.67	0.46	555	69	0	8,355		7,560
17+00	1700.00	25.00	547.01	74.67	0.00	522	69	0	8,877		8,013
17+25	1725.00	25.00	510.84	61.33	0.55	490	63	0	9,367		8,440
17+50	1750.00	25.00	455.32	61.33	0.00	447	57	0	9,814		8,830
17+75	1775.00	25.00	436.63	61.33	0.00	413	57	0	10,227		9,186
18+00	1800.00	25.00	454.96	61.33	47.98	413	57	22	10,640		9,520
18+25	1825.00	25.00	370.47	32.00	19.47	382	43	31	11,022		9,827
18+50	1850.00	25.00	391.60	32.00	0.27	353	30	9	11,375		10,141
18+75	1875.00	25.00	0.00	32.00	0.00	181	30	0	11,556		10,293
19+00	1900.00	25.00	0.00	32.00	0.00	0	30	0	11,556		10,263
19+25	1925.00	25.00	0.00	32.00	0.00	0	30	0	11,556		10,234
19+50	1950.00	25.00	0.00	32.00	0.00	0	30	0	11,556		10,204
19+75	1975.00	25.00	0.00	32.00	0.00	0	30	0	11,556		10,174
20+00	2000.00	25.00	382.00	32.00	36.74	177	30	17	11,733		10,305
20+25	2025.00	25.00	382.41	32.00	26.07	354	30	29	12,087		10,600
			COUNTY: WINNEBAGO		EARTHWORK QUANTITIES						
PROJECT NO: 1517-75-77			HWY: STH 441/USH 10		EARTHWORK QUANTITIES					SHEET 319	

Addendum No. 01
 ID 1517-75-77
 Revised Sheet 320
 February 5, 2019

STATION		Real Station	Distance	AREA (SF)		Incremental Vol (CY) (Unadjusted)		Cumulative Vol (CY)				
				Cut	Salvaged/Unusable Pavement Material	Fill	Cut	Salvaged/Unusable Pavement Material	Fill	Expanded	Mass Ordinate	
							Note 1	Note 2	Note 3	Note 1	Note 8	
20+50		2050.00	25.00	353.86	32.00	15.34	341	30	19	12,428	10,892	
20+75		2075.00	25.00	331.71	25.33	41.37	317	27	26	12,745	11,157	
21+00		2100.00	25.00	337.84	25.33	54.43	310	23	44	13,055	11,399	
21+25		2125.00	25.00	466.91	25.33	37.89	373	23	43	13,428	11,705	
21+50		2150.00	25.00	461.49	25.33	21.04	430	23	27	13,858	12,084	
21+75		2175.00	25.00	456.44	25.33	34.62	425	23	26	14,283	12,460	
22+00		2200.00	25.00	427.32	58.67	65.09	409	39	46	14,692	12,784	
22+25		2225.00	25.00	387.55	58.67	77.36	377	54	66	15,069	13,041	
22+50		2250.00	25.00	295.57	58.67	110.97	316	54	87	15,385	13,216	
22+75		2275.00	25.00	314.82	58.67	44.84	283	54	72	15,668	13,372	
23+00		2300.00	25.00	0.00	56.33	0.00	146	53	21	15,814	13,444	
23+25		2325.00	25.00	0.00	56.33	0.00	0	52	0	15,814	13,391	
23+48.91		2348.91	23.91	0.00	56.33	0.00	0	50	0	15,814	13,342	
23+75		2375.00	26.09	0.00	26.67	0.00	0	40	0	15,814	13,301	
24+00		2400.00	25.00	0.00	26.67	0.00	0	25	0	15,814	13,277	
24+25		2425.00	25.00	157.47	26.67	38.84	73	25	18	15,886	13,307	
24+50		2450.00	25.00	170.76	29.33	48.57	152	26	40	16,038	13,393	
24+75		2475.00	25.00	172.49	53.33	29.99	159	38	36	16,197	13,477	
25+00		2500.00	25.00	230.18	53.33	30.63	186	49	28	16,384	13,586	
25+25		2525.00	25.00	251.35	53.33	11.45	223	49	19	16,607	13,740	
25+50		2550.00	25.00	248.79	36.00	6.30	232	41	8	16,838	13,922	
25+75		2575.00	25.00	218.96	36.00	11.72	217	33	8	17,055	14,097	
26+00		2600.00	25.00	226.95	36.00	5.36	206	33	8	17,261	14,262	
26+25		2625.00	25.00	0.00	36.00	0.00	105	33	2	17,366	14,331	
26+50		2650.00	25.00	0.00	36.00	0.00	0	33	0	17,366	14,298	
26+75		2675.00	25.00	0.00	36.00	0.00	0	33	0	17,366	14,265	
27+00		2700.00	25.00	316.91	36.67	1.09	147	34	1	17,513	14,377	
27+25		2725.00	25.00	231.52	36.67	0.00	254	34	1	17,767	14,597	
27+50		2750.00	25.00	220.49	36.67	0.14	209	34	0	17,976	14,772	
27+75		2775.00	25.00	223.27	36.67	0.03	205	34	0	18,182	14,943	
28+00		2800.00	25.00	216.35	36.67	0.24	204	34	0	18,385	15,113	
28+25		2825.00	25.00	207.28	36.67	0.20	196	34	0	18,581	15,275	
28+50		2850.00	25.00	184.85	36.67	0.53	182	34	0	18,763	15,422	
28+75		2875.00	25.00	180.09	36.67	0.84	169	34	1	18,932	15,556	
29+00		2900.00	25.00	189.45	36.67	0.00	171	34	0	19,103	15,693	
29+25		2925.00	25.00	180.51	36.67	0.00	171	34	0	19,274	15,830	
29+50		2950.00	25.00	174.82	36.67	0.09	165	34	0	19,439	15,961	
29+75		2975.00	25.00	154.12	36.67	0.00	152	34	0	19,591	16,079	
29+76		2976.00	1.00	153.47	36.67	0.00	6	1	0	19,597	16,083	
COLUMN TOTALS							19,597	2,753	760			

Notes
 1- Cut includes Salvaged/Unusable Pavement material
 2- Salvaged/Unusable Pavement Material is included in Cut
 3- Fill Does not include Unusable Pavement Exc volume

Addendum No. 01
 ID 1517-75-77
 Revised Sheet 321
 February 5, 2019

Division 2 - Racine Road (R)

STATION	Real Station	Distance	AREA (SF)		Incremental Vol (CY) (Unadjusted)		Cumulative Vol (CY)		Mass Ordinate	
			Cut	Salvaged/Unusable Pavement Material	Fill	Cut	Salvaged/Unusable Pavement Material	Fill		Cut
37+35.61	3735.61	0.00	0.00	0.00	0.00	0	0	0	0	0
37+50	3750.00	14.39	0.00	0.00	0.00	0	0	0	0	0
37+75	3775.00	25.00	94.72	38.00	8.30	44	18	44	4	22
38+00	3800.00	25.00	83.27	38.00	9.57	82	35	126	12	61
38+25	3825.00	25.00	75.21	38.00	17.39	73	35	200	25	87
38+50	3850.00	25.00	73.49	38.00	18.32	69	35	268	41	104
38+75	3875.00	25.00	72.71	38.00	20.42	68	35	336	59	119
39+00	3900.00	25.00	73.91	38.00	21.36	68	35	404	78	132
39+25	3925.00	25.00	78.33	38.00	19.18	70	35	475	97	149
39+50	3950.00	25.00	86.25	38.00	20.60	76	35	551	116	171
39+75	3975.00	25.00	93.97	38.00	33.26	83	35	634	141	195
40+00	4000.00	25.00	100.83	38.00	71.84	90	35	724	189	201
40+25	4025.00	25.00	111.65	38.00	66.27	98	35	823	253	200
40+50	4050.00	25.00	134.67	38.00	45.48	114	35	937	305	227
40+75	4075.00	25.00	172.00	38.00	1.28	142	35	1,079	327	312
41+00	4100.00	25.00	177.70	38.00	11.58	162	35	1,241	332	433
41+25	4125.00	25.00	204.69	38.00	9.31	177	35	1,418	342	565
41+50	4150.00	25.00	219.86	38.00	0.00	197	35	1,614	346	722
41+75	4175.00	25.00	223.00	38.00	0.00	205	35	1,819	346	892
42+00	4200.00	25.00	222.77	38.00	0.00	206	35	2,026	346	1,063
42+25	4225.00	25.00	235.34	38.00	0.15	212	35	2,238	347	1,240
42+50	4250.00	25.00	270.87	38.00	1.40	234	35	2,472	347	1,439
42+75	4275.00	25.00	338.79	38.00	0.08	282	35	2,754	348	1,685
43+00	4300.00	25.00	354.79	38.00	0.04	321	35	3,075	348	1,971
43+25	4325.00	25.00	374.90	38.00	0.00	338	35	3,413	348	2,274
43+50	4350.00	25.00	295.27	38.00	0.00	310	35	3,723	348	2,549
43+75	4375.00	25.00	195.59	38.00	0.76	227	35	3,951	348	2,740
44+00	4400.00	25.00	168.16	38.00	5.42	168	35	4,119	351	2,871
44+25	4425.00	25.00	153.47	38.00	9.29	149	35	4,268	358	2,978
44+50	4450.00	25.00	143.28	38.00	13.09	137	35	4,405	368	3,069
44+75	4475.00	25.00	134.55	38.00	15.53	129	35	4,534	382	3,150
45+00	4500.00	25.00	132.15	38.00	0.48	123	35	4,658	389	3,231
45+25	4525.00	25.00	125.93	38.00	14.65	119	35	4,777	396	3,308

Division 2 - Racine Road (R) Continued

STATION	Real Station	Distance	AREA (SF)		Incremental Vol (CY) (Unadjusted)			Cumulative Vol (CY)			
			Cut	Salvaged/Unusable Pavement Material	Fill	Cut	Salvaged/Unusable Pavement Material	Fill	Cut	Expanded Fill	Mass Ordinate
45+50	4550.00	25.00	120.76	38.00	12.18	114	35	12	4,891	408	3,374
45+75	4575.00	25.00	115.52	38.00	10.79	109	35	11	5,001	419	3,438
46+00	4600.00	25.00	114.00	38.00	13.40	106	35	11	5,107	430	3,498
46+25	4625.00	25.00	117.70	38.00	18.89	107	35	15	5,214	445	3,555
46+50	4650.00	25.00	117.75	38.00	0.49	109	35	9	5,323	454	3,620
46+75	4675.00	25.00	112.34	38.00	25.64	107	35	12	5,430	466	3,679
47+00	4700.00	25.00	107.74	38.00	34.13	102	35	28	5,532	494	3,718
47+25	4725.00	25.00	105.80	38.00	32.11	99	35	31	5,630	525	3,751
47+50	4750.00	25.00	113.32	38.00	12.98	101	35	21	5,732	546	3,797
47+75	4775.00	25.00	110.28	38.00	13.81	104	35	12	5,835	558	3,852
48+00	4800.00	25.00	109.66	38.00	15.10	102	35	13	5,937	571	3,906
48+25	4825.00	25.00	88.74	38.00	7.32	92	35	10	6,029	582	3,952
48+50	4850.00	25.00	84.10	38.00	8.39	80	35	7	6,109	589	3,990
48+75	4875.00	25.00	81.07	38.00	7.15	76	35	7	6,186	596	4,024
49+00	4900.00	25.00	78.90	38.00	8.23	74	35	7	6,260	603	4,055
49+25	4925.00	25.00	76.29	38.00	9.49	72	35	8	6,331	611	4,084
49+50	4950.00	25.00	74.87	38.00	7.40	70	35	8	6,401	619	4,111
49+75	4975.00	25.00	0.00	38.00	0.00	35	35	3	6,436	623	4,107
50+00	5000.00	25.00	0.00	0.00	0.00	0	18	0	6,436	623	4,089
50+25	5025.00	25.00	0.00	0.00	0.00	0	0	0	6,436	623	4,089
50+50	5050.00	25.00	0.00	0.00	0.00	0	0	0	6,436	623	4,089
50+75	5075.00	25.00	0.00	0.00	0.00	0	0	0	6,436	623	4,089
51+00	5100.00	25.00	0.00	0.00	0.00	0	0	0	6,436	623	4,089
51+25	5125.00	25.00	0.00	0.00	0.00	0	0	0	6,436	623	4,089
51+50	5150.00	25.00	0.00	0.00	0.00	0	0	0	6,436	623	4,089
51+75	5175.00	25.00	0.00	0.00	0.00	0	0	0	6,436	623	4,089
52+00	5200.00	25.00	0.00	0.00	0.00	0	0	0	6,436	623	4,089
52+25	5225.00	25.00	0.00	0.00	0.00	0	0	0	6,436	623	4,089
52+50	5250.00	25.00	0.00	0.00	0.00	0	0	0	6,436	623	4,089
52+75	5275.00	25.00	0.00	0.00	0.00	0	0	0	6,436	623	4,089
COLUMN TOTALS							6,436	1,724	623		

Notes

- 1- Cut includes Salvaged/Unusable Pavement material
- 2- Salvaged/Unusable Pavement Material is included in Cut
- 3- Fill Does not include Unusable Pavement Exc volume

Addendum No. 01
ID 1517-75-77
Revised Sheet 322
February 5, 2019

Addendum No. 01
 ID 1517-75-77
 Revised Sheet 323
 February 5, 2019

Division 3 - Midway Road NE Ramp (MNE)

STATION	Real Station	Distance	AREA (SF)		Incremental Vol (CY) (Unadjusted)		Cumulative Vol (CY)			
			Cut	Salvaged/Unusable Pavement Material	Fill	Salvaged/Unusable Pavement Material	Fill	Expanded Fill 1.00	Mass Ordinate	
242+50	24250.00	0.00	202.55	10.42	0.00	0	0	0	Note 8	
242+75	24275.00	25.00	151.35	10.42	0.00	164	10	164	154	
243+00	24300.00	25.00	118.43	10.42	0.00	125	10	289	269	
243+25	24325.00	25.00	116.89	10.42	11.09	109	10	398	364	
243+50	24350.00	25.00	118.69	10.42	0.10	109	10	507	458	
243+75	24375.00	25.00	112.21	10.42	0.01	107	10	614	555	
244+00	24400.00	25.00	100.29	10.42	0.21	98	10	712	644	
244+25	24425.00	25.00	86.77	10.42	1.39	87	10	799	720	
244+50	24450.00	25.00	64.47	10.42	19.18	70	10	869	771	
COLUMN TOTALS							869	77	21	

Notes

- 1- Cut includes Salvaged/Unusable Pavement material
- 2- Salvaged/Unusable Pavement Material is included in Cut
- 3- Fill Does not include Unusable Pavement Exc volume

Addendum No. 01
 ID 1517-75-77
 Revised Sheet 324
 February 5, 2019

Division 4 - Midway Road NW Ramp (MNVV)

STATION	Real Station	Distance	AREA (SF)		Incremental Vol (CY) (Unadjusted)			Cumulative Vol (CY)			
			Cut	Salvaged/Unusable Pavement Material	Fill	Cut	Salvaged/Unusable Pavement Material	Fill	Cut	Expanded Fill	Mass Ordinate
240+59.13	24059.13	0.00	101.14	0.00	22.58	0	0	0	0	0	Note 8
240+75	24075.00	15.87	68.90	0.00	38.69	50	0	18	50	18	32
241+00	24100.00	25.00	113.49	0.00	14.12	84	0	24	134	42	92
241+25	24125.00	25.00	201.03	0.00	18.38	146	0	15	280	57	223
241+49.97	24149.97	24.97	192.60	0.00	17.41	182	0	17	462	74	388
241+75	24175.00	25.03	189.04	0.00	12.67	177	0	14	639	88	551
241+96.79	24196.79	21.79	119.52	0.00	36.86	125	0	20	763	108	655
			COLUMN TOTALS			763	0	108			

Notes

- 1- Cut includes Salvaged/Unusable Pavement material
- 2- Salvaged/Unusable Pavement Material is included in Cut
- 3- Fill Does not include Unusable Pavement Exc volume

Addendum No. 01
 ID 1517-75-77
 Revised Sheet 325
 February 5, 2019

Division 5 - Midway Road SE Ramp (MSE)

STATION	Real Station	Distance	AREA (SF)		Incremental Vol (CY) (Unadjusted)		Cumulative Vol (CY)			
			Cut	Salvaged/Unusable Pavement Material	Fill	Cut	Salvaged/Unusable Pavement Material	Fill	Expanded Fill	Mass Ordinate
			Note 1	Note 2	Note 3	Note 1	Note 2	Note 3	Note 1	Note 8
239+25	23925.00	0.00	99.58	0.00	0.01	0	0	0	0	0
239+50	23950.00	25.00	118.57	0.00	0.00	101	0	0	101	101
239+75	23975.00	25.00	137.31	0.00	0.00	118	0	0	219	219
240+00	24000.00	25.00	100.01	0.00	0.00	110	0	0	329	329
240+25	24025.00	25.00	130.40	0.00	0.00	107	0	0	436	436
240+50	24050.00	25.00	158.91	0.00	0.00	134	0	0	570	570
240+75	24075.00	25.00	107.70	0.00	0.00	123	0	0	693	693
241+00	24100.00	25.00	98.11	0.00	0.00	95	0	0	789	789
COLUMN TOTALS			789	0	0	0	0	0	0	0

- Notes
- 1- Cut includes Salvaged/Unusable Pavement material
 - 2- Salvaged/Unusable Pavement Material is included in Cut
 - 3- Fill Does not include Unusable Pavement Exc volume

Addendum No. 01
 ID 1517-75-77
 Revised Sheet 326
 February 5, 2019

Division 6 - Midway Road SW Ramp (MSW)

STATION	Real Station	Distance	AREA (SF)		Incremental Vol (CY) (Unadjusted)			Cumulative Vol (CY)			
			Cut	Salvaged/Unusable Pavement Material	Fill	Cut	Salvaged/Unusable Pavement Material	Fill	Cut	Expanded Fill	Mass Ordinate
240+11.83	24011.83	0.00	86.78	0.00	1.21	0	0	0	0	0	Note 8
240+25	24025.00	13.17	76.86	0.00	53.51	40	0	13	13	27	
240+50	24050.00	25.00	41.57	0.00	48.93	55	0	46	60	35	
240+75	24075.00	25.00	53.16	0.00	41.67	44	0	41	101	38	
241+00	24100.00	25.00	188.04	0.00	0.00	112	0	19	120	130	
241+12.07	24112.07	12.07	247.20	0.00	0.00	97	0	0	120	227	
			COLUMN TOTALS			348	0	120			

Notes

- 1- Cut includes Salvaged/Unusable Pavement material
- 2- Salvaged/Unusable Pavement Material is included in Cut
- 3- Fill Does not include Unusable Pavement Exc volume

Addendum No. 01
 ID 1517-75-77
 Revised Sheet 327
 February 5, 2019

Division 7 - Midway Road NW Bypass Ramp (MNWB)

STATION	Real Station	Distance	AREA (SF)		Incremental Vol (CY) (Unadjusted)		Cumulative Vol (CY)	
			Cut	Salvaged/Unusable Pavement Material	Fill	Salvaged/Unusable Pavement Material	Expanded Fill	Mass Ordinate
00+49.43	49.43	0.00	107.75	0.00	0.17	0	0	0
00+75	75.00	25.57	201.62	0.00	0.00	146	146	146
01+00	100.00	25.00	322.30	0.00	0.00	243	389	389
01+48.34	148.34	48.34	193.04	0.00	0.00	461	850	850
			COLUMN TOTALS			850	0	0

Notes

- 1- Cut includes Salvaged/Unusable Pavement material
- 2- Salvaged/Unusable Pavement Material is included in Cut
- 3- Fill Does not include Unusable Pavement Exc volume

Addendum No. 01
 ID 1517-75-77
 Revised Sheet 328
 February 5, 2019

Division 8 - Midway Road SE Bypass Ramp (MSEB)

STATION	Real Station	Distance	AREA (SF)		Incremental Vol (CY) (Unadjusted)		Cumulative Vol (CY)	
			Cut	Salvaged/Unusable Pavement Material	Fill	Salvaged/Unusable Pavement Material	Expanded Fill	Mass Ordinate
00+00	0.00	0.00	77.82	0.00	0.00	0.00	0.00	0
00+50	50.00	50.00	91.40	0.00	157	0	157	157
00+75	75.00	25.00	72.69	0.00	76	0	233	233
01+00	100.00	25.00	66.46	0.00	64	0	297	297
COLUMN TOTALS			297	0	0	0	0	0

Notes

- 1- Cut includes Salvaged/Unusable Pavement material
- 2- Salvaged/Unusable Pavement Material is included in Cut
- 3- Fill Does not include Unusable Pavement Exc volume

Addendum No. 01
 ID 1517-75-77
 Revised Sheet 329
 February 5, 2019

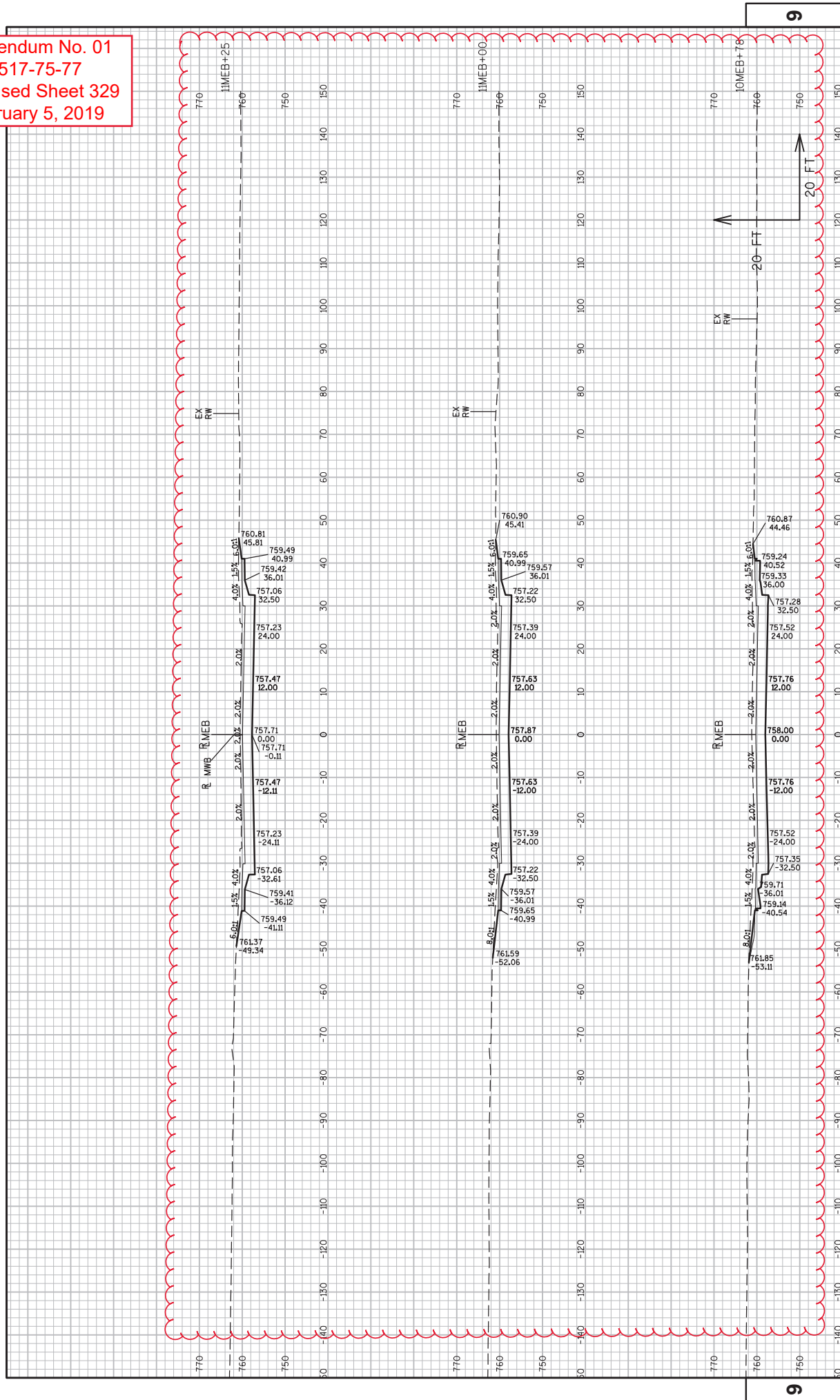

PROJECT NO: 1517-75-77
 COUNTY: WINNEBAGO
 HWY: STH 441/USH 10
 CROSS SECTIONS: MIDWAY ROAD (CTH AP)
 SHEET 329
 E

Addendum No. 01
 ID 1517-75-77
 Revised Sheet 330
 February 5, 2019

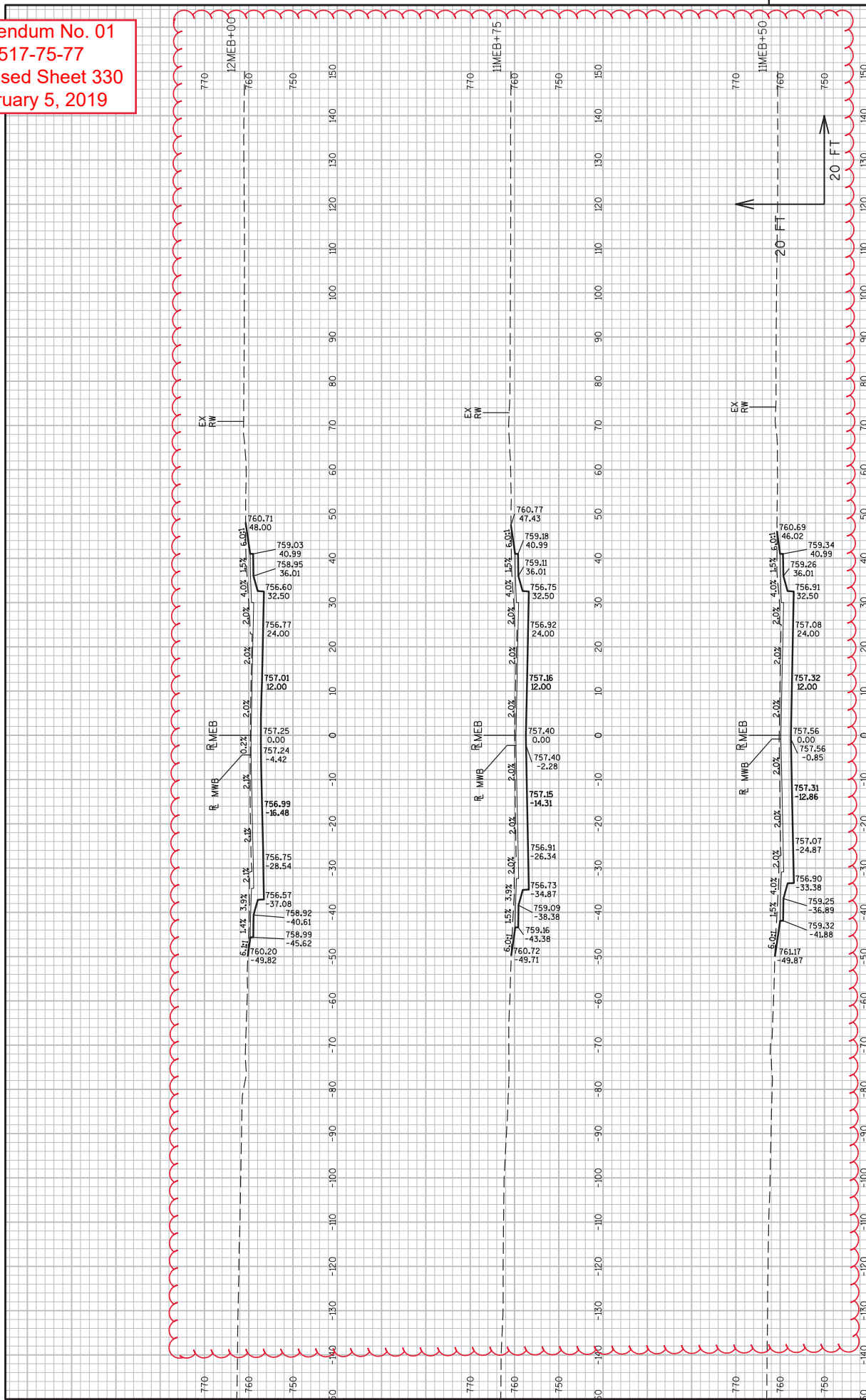

Addendum No. 01
 ID 1517-75-77
 Revised Sheet 331
 February 5, 2019

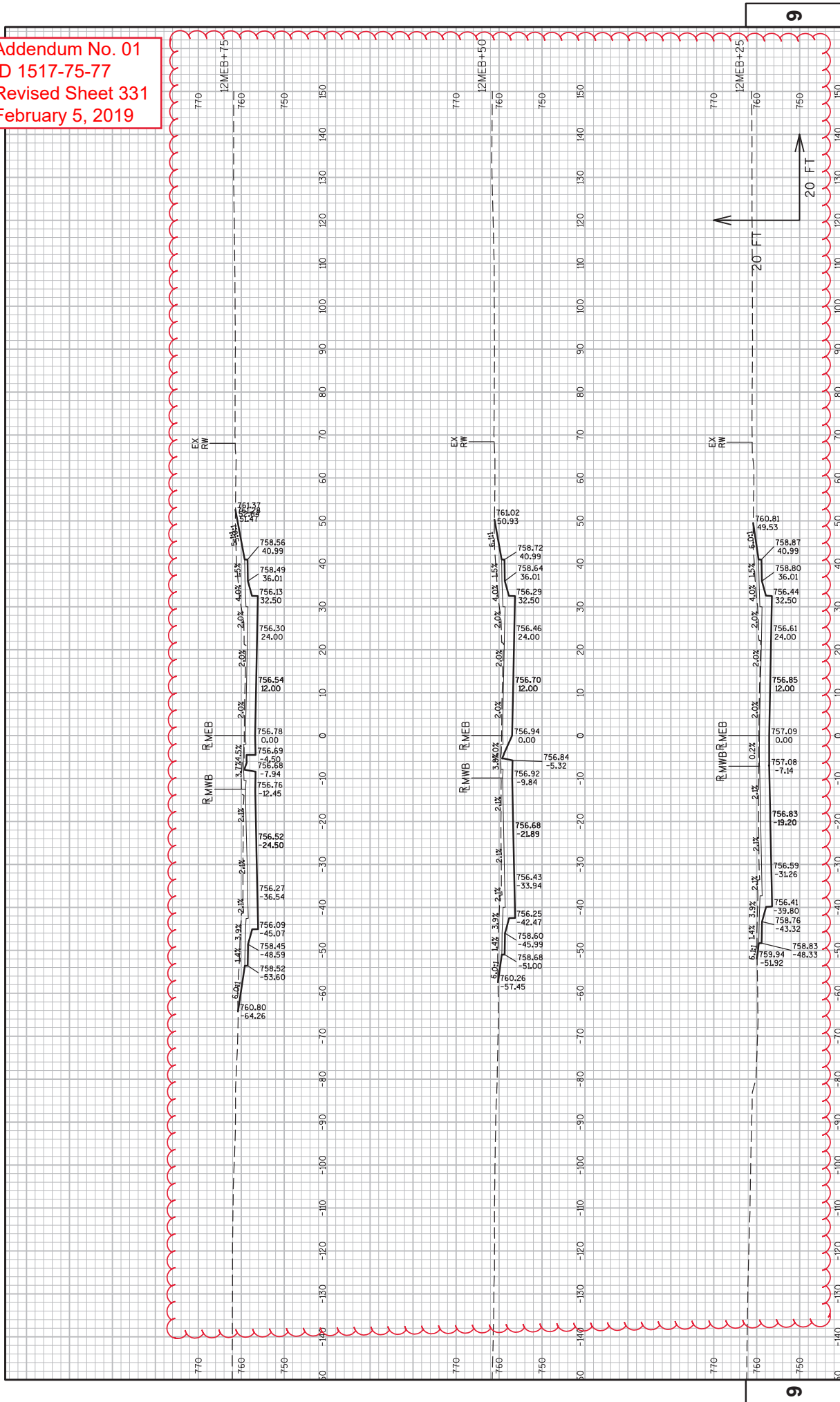

Addendum No. 01
 ID 1517-75-77
 Revised Sheet 332
 February 5, 2019

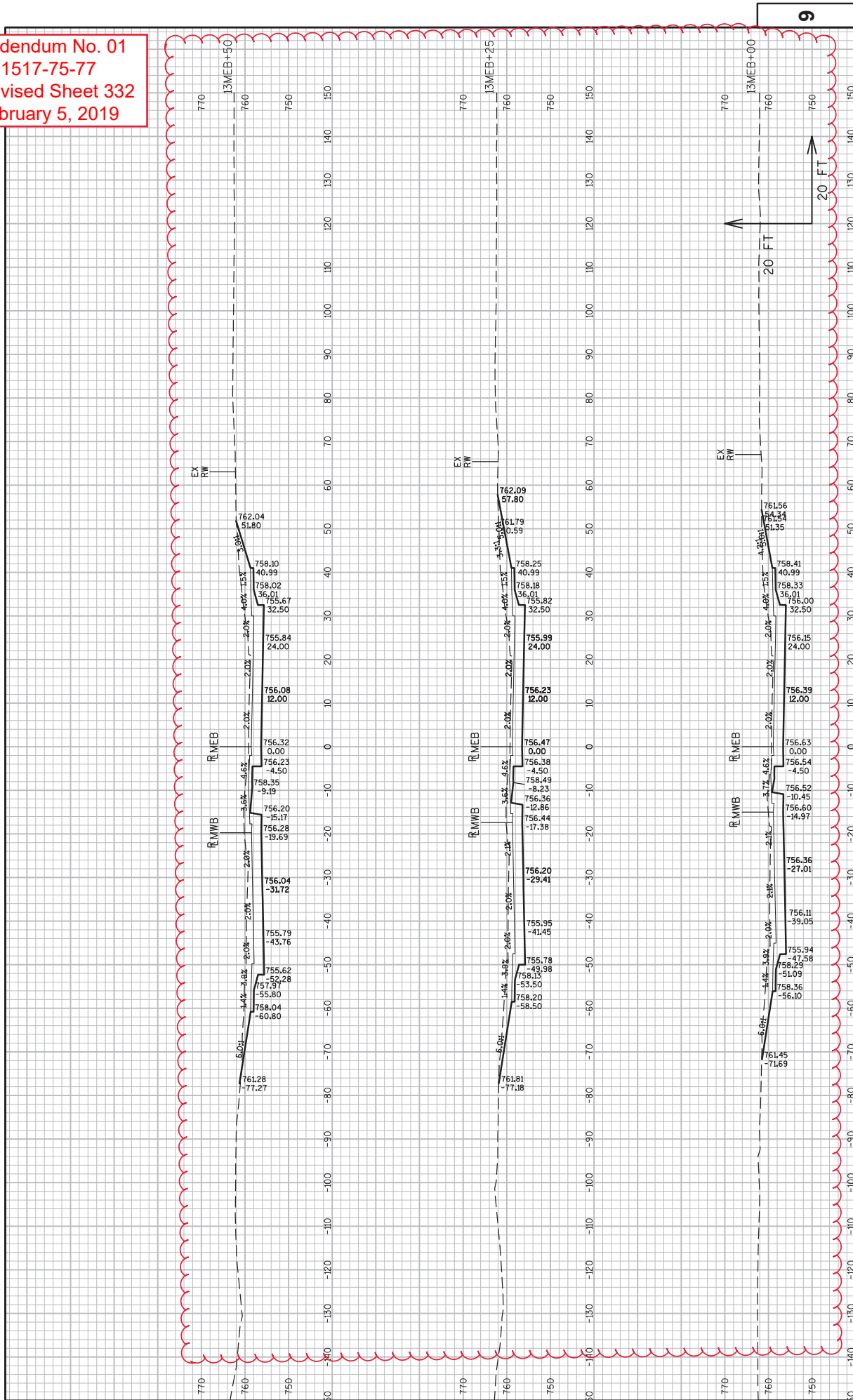

Addendum No. 01
 ID 1517-75-77
 Revised Sheet 333
 February 5, 2019

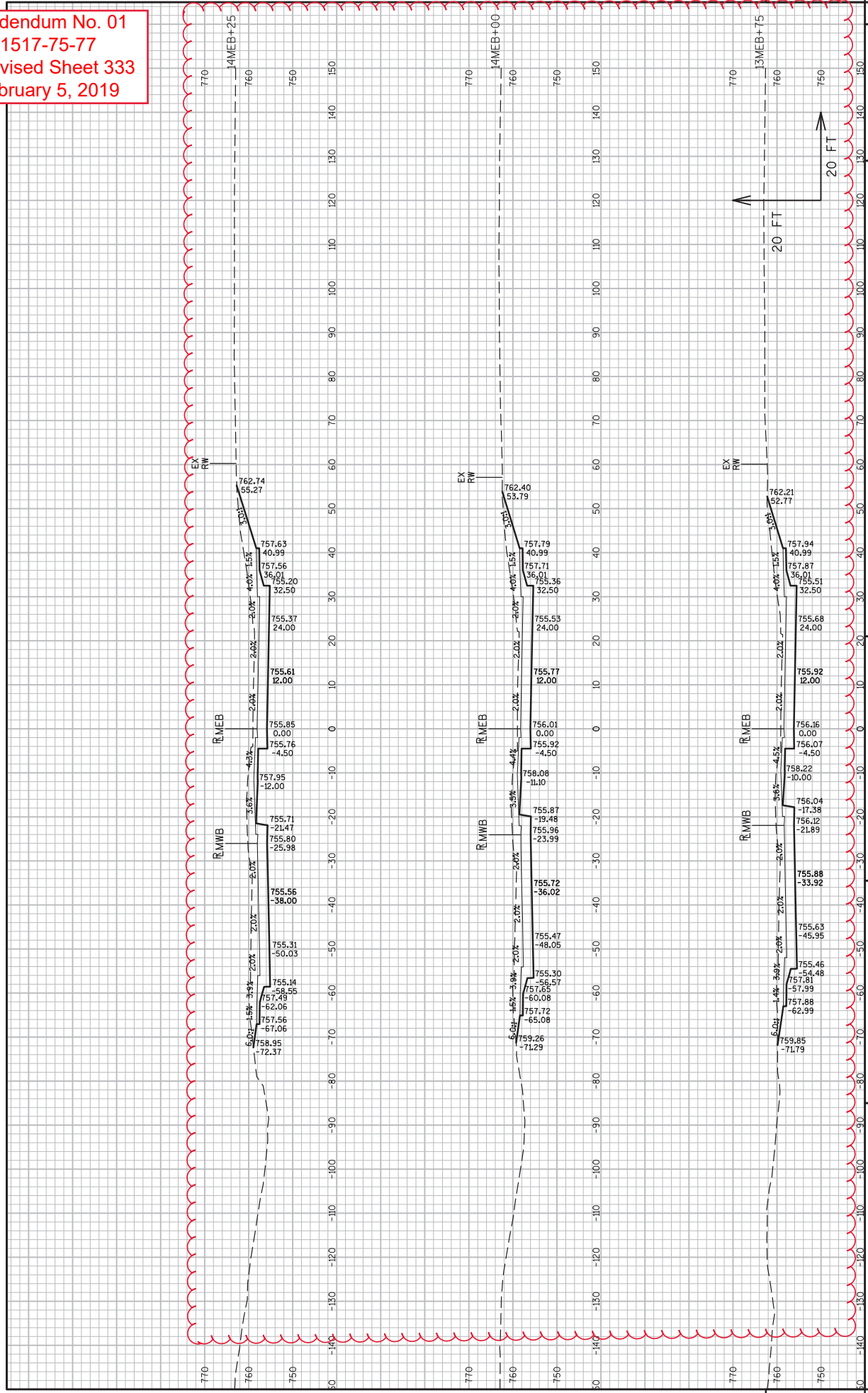

Addendum No. 01
 ID 1517-75-77
 Revised Sheet 335
 February 5, 2019

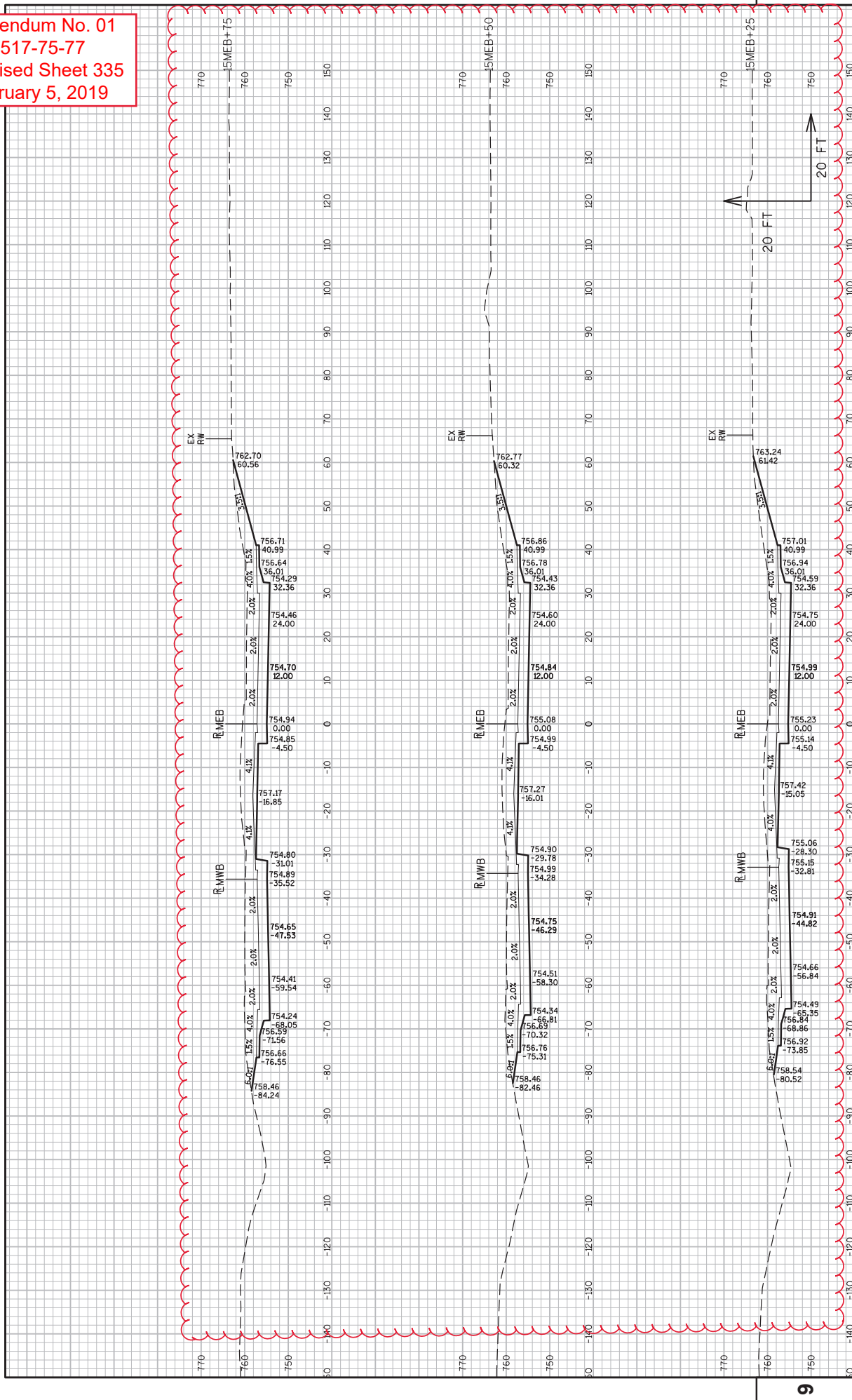

Addendum No. 01
 ID 1517-75-77
 Revised Sheet 338
 February 5, 2019

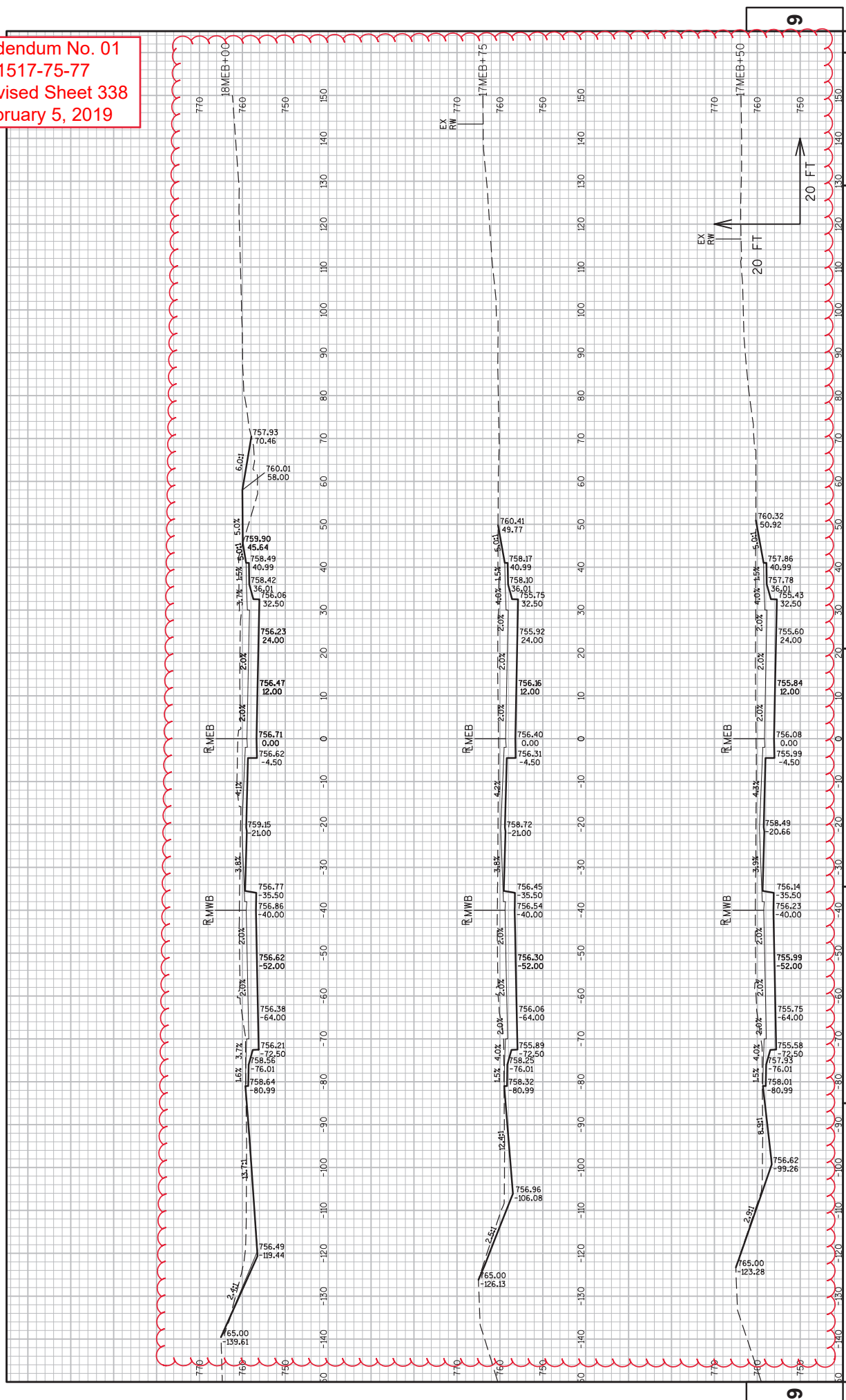

Addendum No. 01
 ID 1517-75-77
 Revised Sheet 339
 February 5, 2019

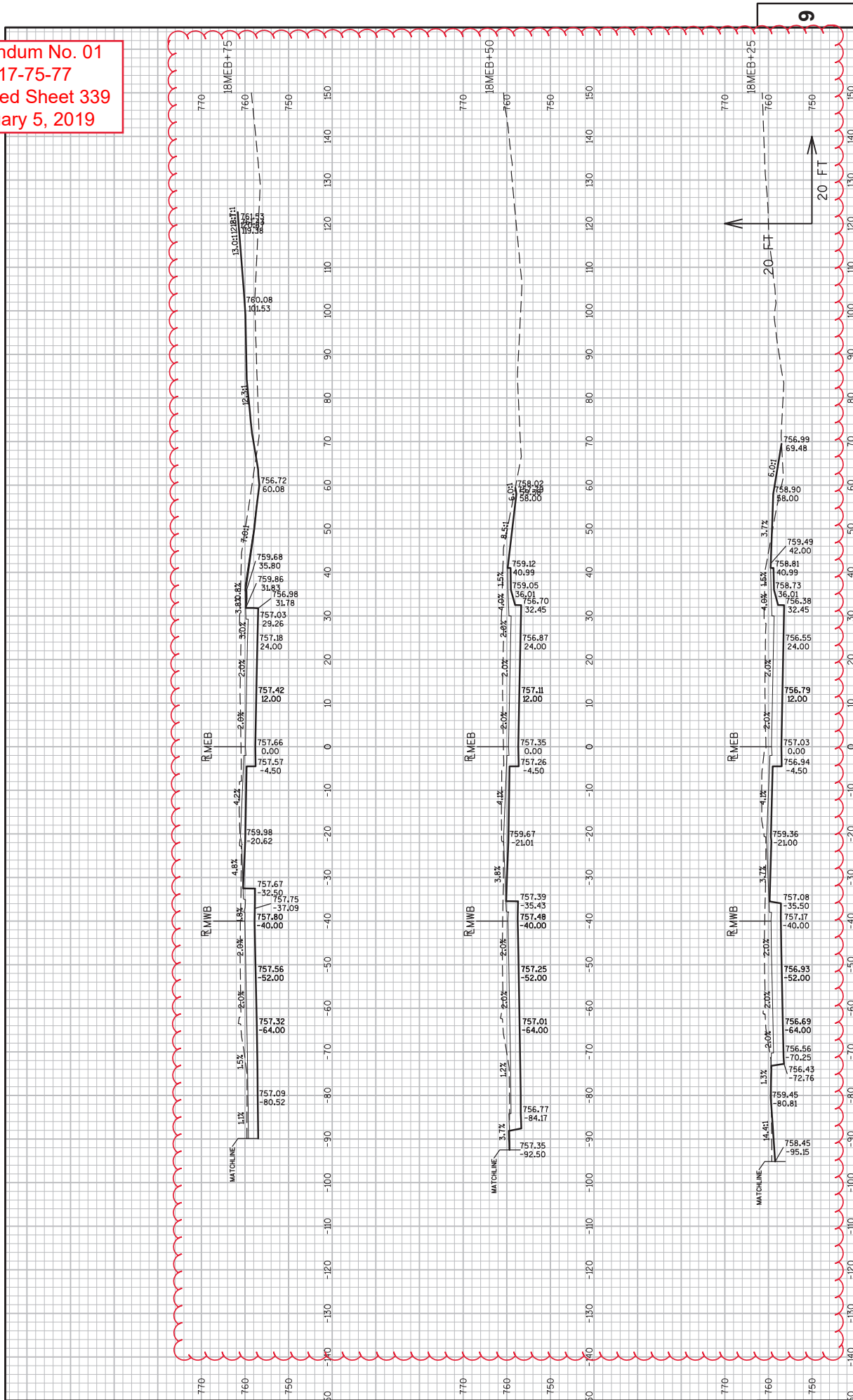

Addendum No. 01
 ID 1517-75-77
 Revised Sheet 343
 February 5, 2019

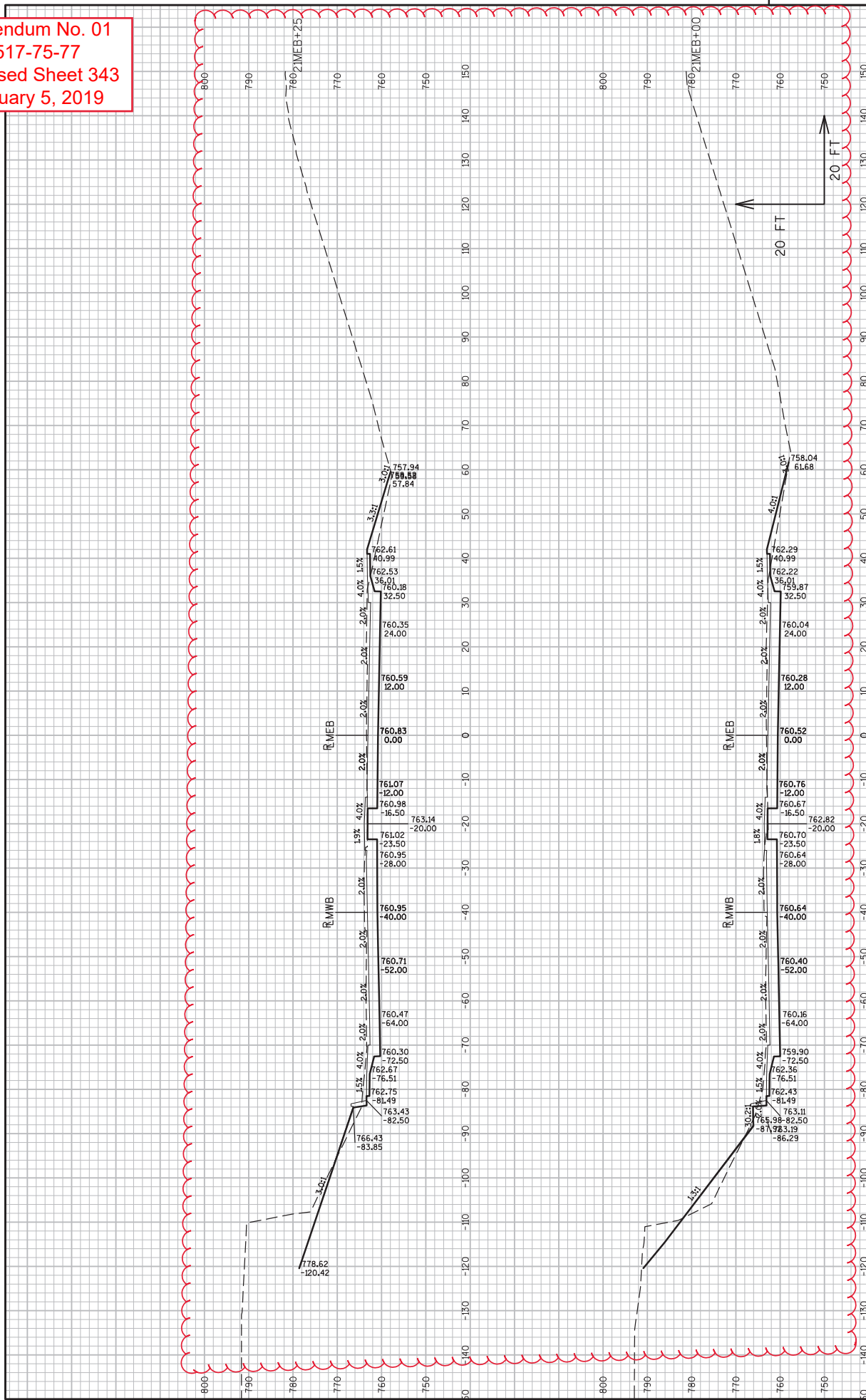

PROJECT NO: 1517-75-77
 COUNTY: WINNEBAGO
 HWY: STH 441/USH 10
 CROSS SECTIONS: MIDWAY ROAD (CTH AP)
 SHEET 343
 E
 PLOT SCALE: 1 IN:20 FT
 PLOT BY: SLEZAK, KIMBERLY A
 PLOT NAME: COUNTY: WINNEBAGO
 PLOT DATE: 1/23/2019 1:44 PM
 FILE NAME: S:\NPOS\C30\WIS441\151775-77\090200-XS\NE-15177577-090201-XS-MEB.DWG
 LAYOUT NAME: NE-15177577-090216-XS-MEB

Addendum No. 01
 ID 1517-75-77
 Revised Sheet 344
 February 5, 2019

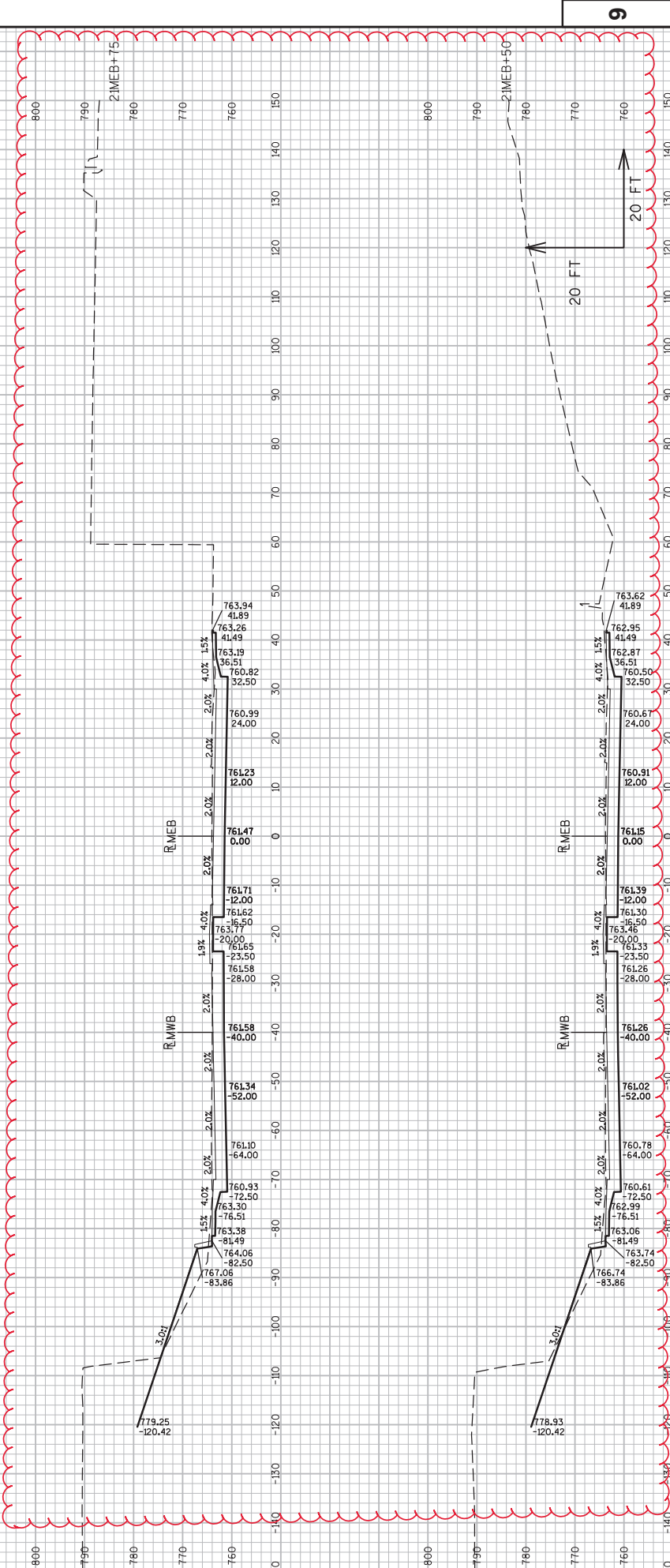

STATION	ELEVATION	GRADE	SECTION
-140	779.25		R1MWB
-120	767.06		
-100	761.10	2.0%	
-80	760.93	4.0%	
-70	761.30	2.0%	
-60	761.34	2.0%	
-50	761.02	2.0%	
-40	761.26	2.0%	
-30	761.58	2.0%	
-20	761.71	2.0%	
-10	761.47	2.0%	R1MEB
0	761.25	2.0%	
10	760.99	2.0%	
20	760.82	2.0%	
30	760.51	4.0%	
40	763.26	1.5%	
50	763.94	4.0%	
60	760.91	2.0%	
70	760.61	2.0%	
80	762.87	4.0%	
90	763.46	1.5%	
100	763.39	2.0%	
110	763.06	2.0%	
120	763.74	2.0%	
130	766.74	2.0%	
140	767.06	2.0%	
150	767.06	2.0%	

PROJECT NO: 1517-75-77
 COUNTY: WINNEBAGO
 HWY: STH 441/USH 10
 CROSS SECTIONS: MIDWAY ROAD (CTH AP)
 SHEET 344
 E

FILE NAME : S:\NPOS\C3D\WIS441\1517750-72-77-85\SHEET\PLAN\1517-75-77-090200-XS\NE-15177577-090201-XS-MEB.DWG
 LAYOUT NAME - NE-15177577-090216-XS-MEB
 PLOT DATE : 1/23/2019 1:44 PM
 PLOT BY : SLEZAK, KIMBERLY A
 PLOT NAME :
 PLOT SCALE : 1 IN:20 FT

Addendum No. 01
 ID 1517-75-77
 Revised Sheet 345
 February 5, 2019

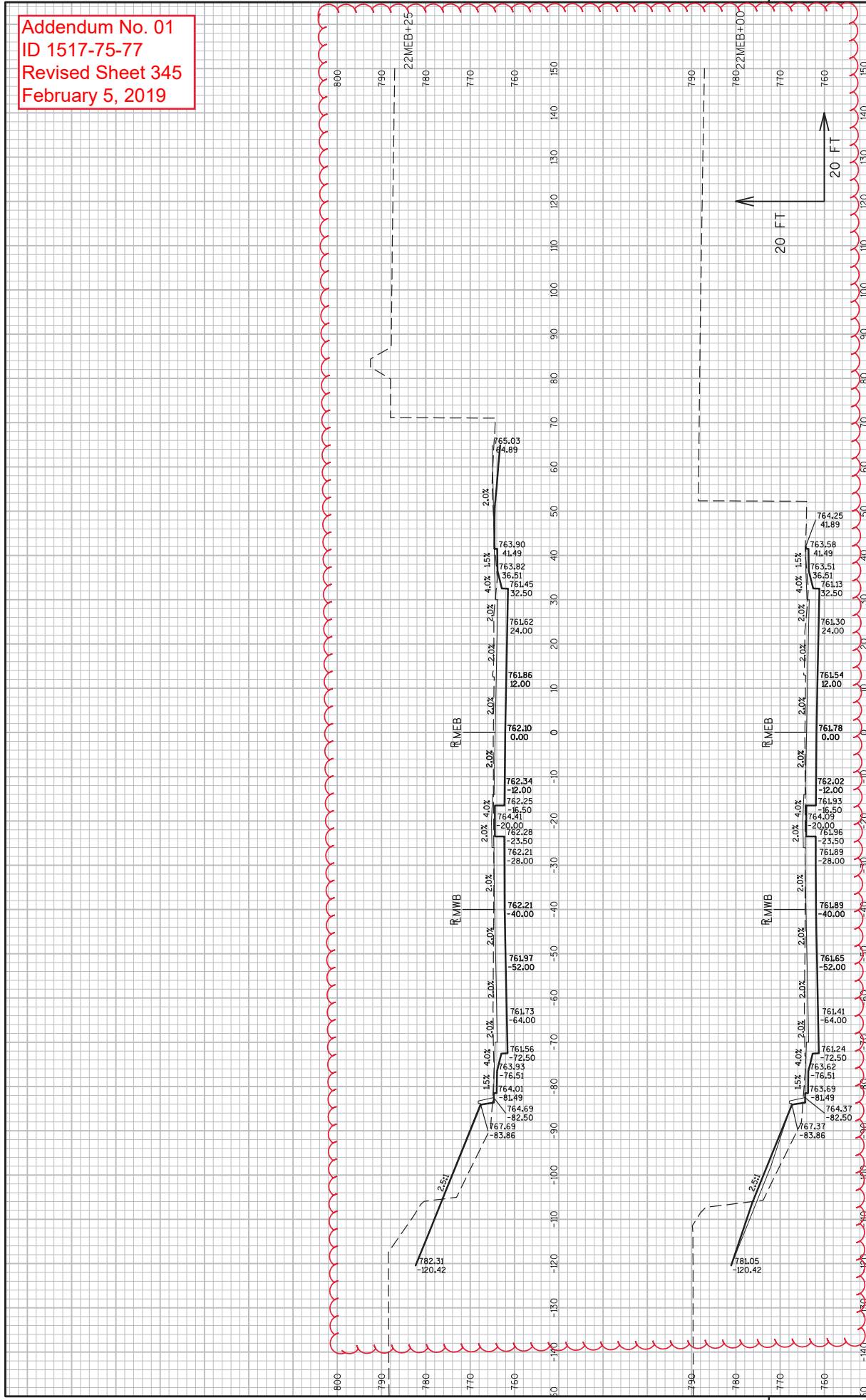

PROJECT NO: 1517-75-77
 COUNTY: WINNEBAGO
 HWY: STH 441/USH 10
 CROSS SECTIONS: MIDWAY ROAD (CTH AP)
 SHEET 345
 E

FILE NAME : S:\NPOS\C3D\WIS441\1517750-72-77-85\SHEET\PLAN\1517-75-77-090200-XSNE-15177577-090201-XS-MEB.DWG
 LAYOUT NAME - NE-15177577-090217-XS-MEB
 PLOT DATE : 1/23/2019 1:45 PM
 PLOT BY : SLEZAK, KIMBERLY A
 PLOT NAME :
 PLOT SCALE : 1 IN=20 FT
 WSDOT/CADD SHEET 49

Addendum No. 01
 ID 1517-75-77
 Revised Sheet 346
 February 5, 2019

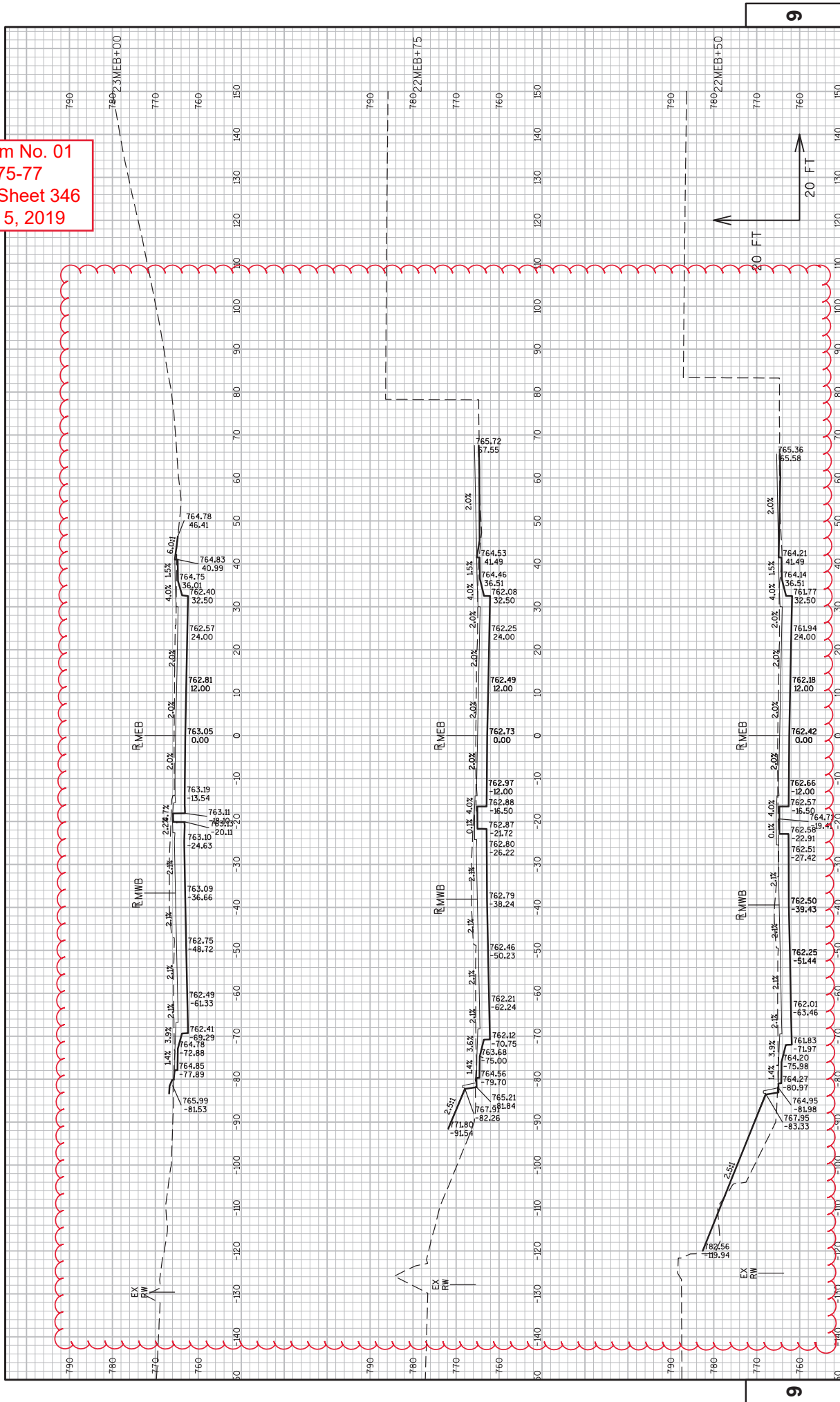

PROJECT NO: 1517-75-77
 COUNTY: WINNEBAGO
 HWY: STH 441/USH 10
 CROSS SECTIONS: MIDWAY ROAD (CTH AP)
 SHEET 346
 E
 PLOT SCALE: 1 IN=20 FT
 PLOT BY: SLEZAK, KIMBERLY A
 PLOT NAME: COUNTY: WINNEBAGO
 PLOT DATE: 1/23/2019 1:45 PM
 FILE NAME: S:\NPOS\C3D\WIS441\151775-77-85\SHEET\PLAN\1517-75-77-090200-XS-NE-15177577-090201-XS-MEB-DWG
 LAYOUT NAME: NE-15177577-090218-XS-MEB

Addendum No. 01
 ID 1517-75-77
 Revised Sheet 347
 February 5, 2019

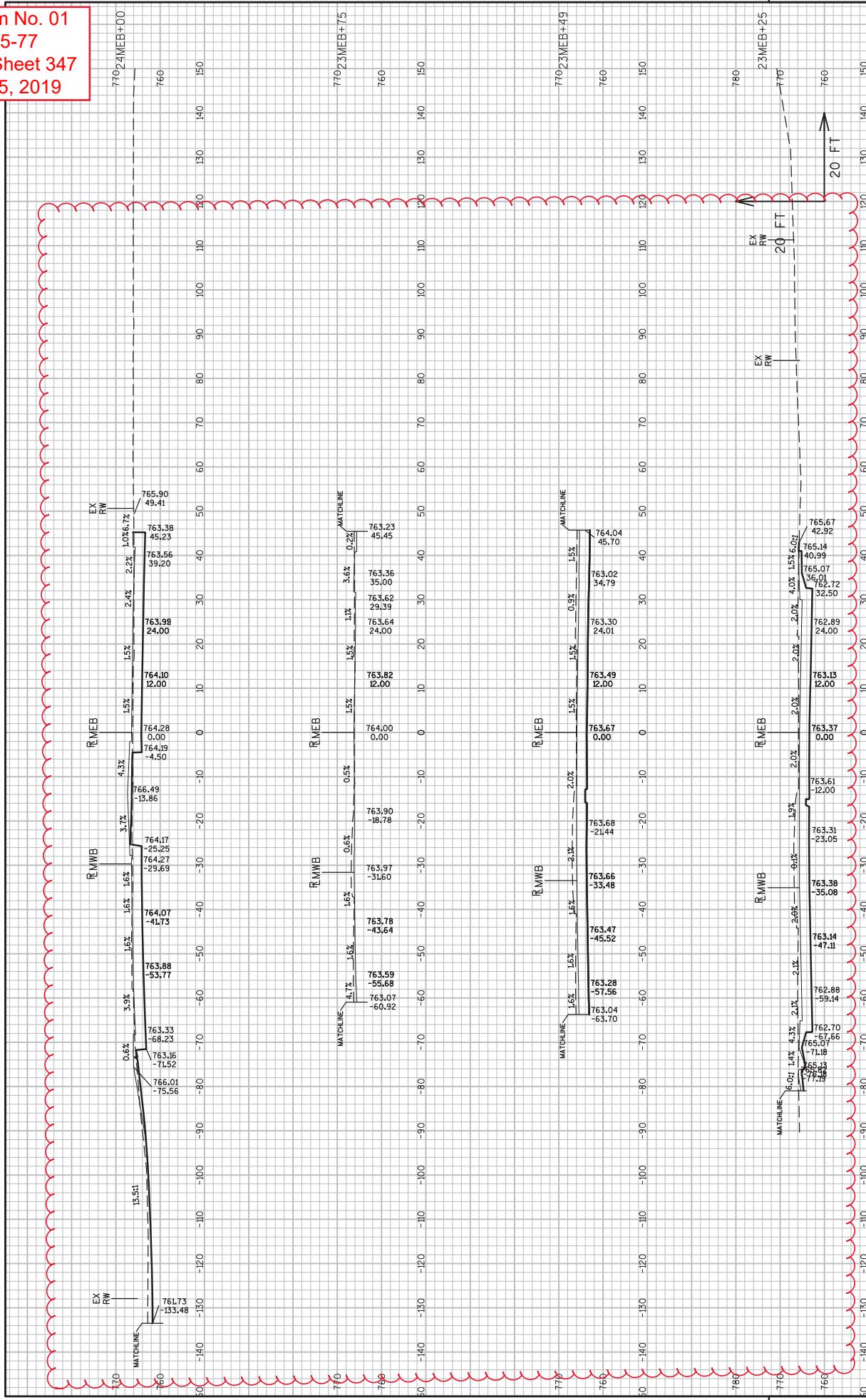

Addendum No. 01
 ID 1517-75-77
 Revised Sheet 350
 February 5, 2019

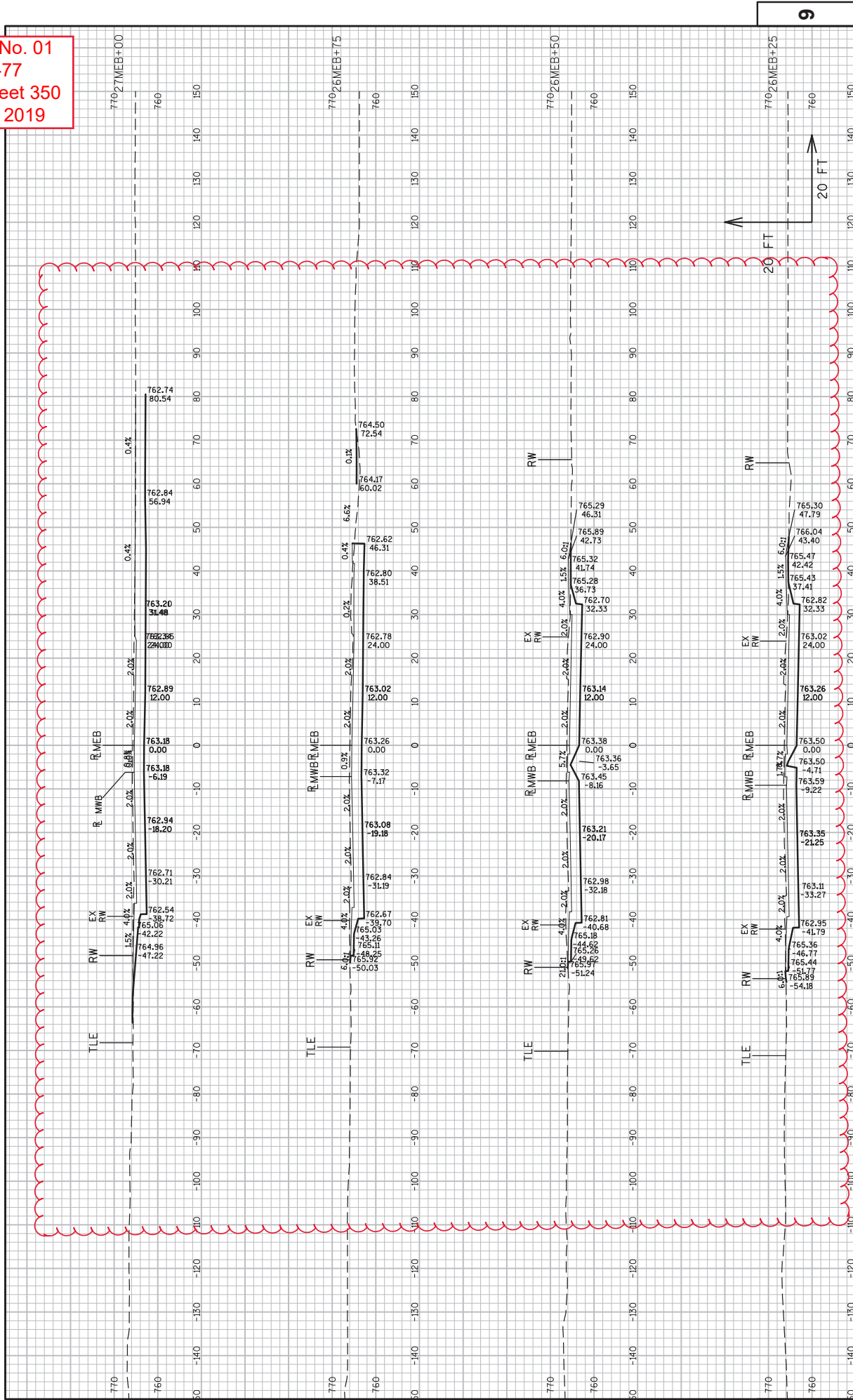

PROJECT NO: 1517-75-77
 HWY: STH 441/USH 10
 COUNTY: WINNEBAGO
 CROSS SECTIONS: MIDWAY ROAD (CTH AP)
 SHEET 350
 E
 FILE NAME : S:\NPOS\G3D\MIS441\151775-77-85\SHEET\SP\AN\1517-75-77-090200-XS\NE-1517577-090201-XS-MEB-DWG
 LAYOUT NAME - NE-1517577-090222-XS-MEB
 PLOT DATE : 1/23/2019 1:45 PM
 PLOT BY : SLEZAK, KIMBERLY A
 PLOT NAME :
 PLOT SCALE : 1 IN:20 FT

Addendum No. 01
 ID 1517-75-77
 Revised Sheet 351
 February 5, 2019

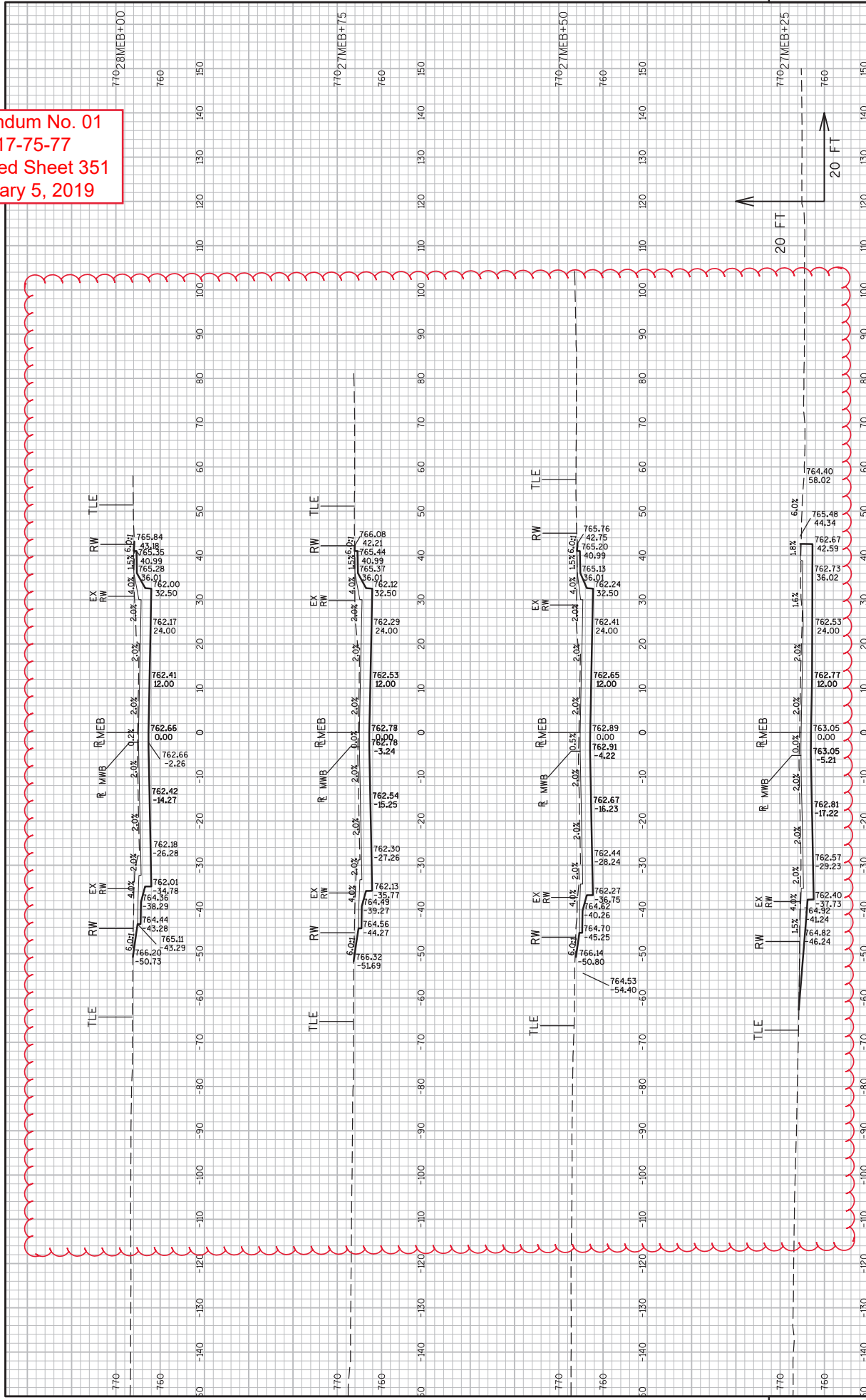

Addendum No. 01
 ID 1517-75-77
 Revised Sheet 352
 February 5, 2019

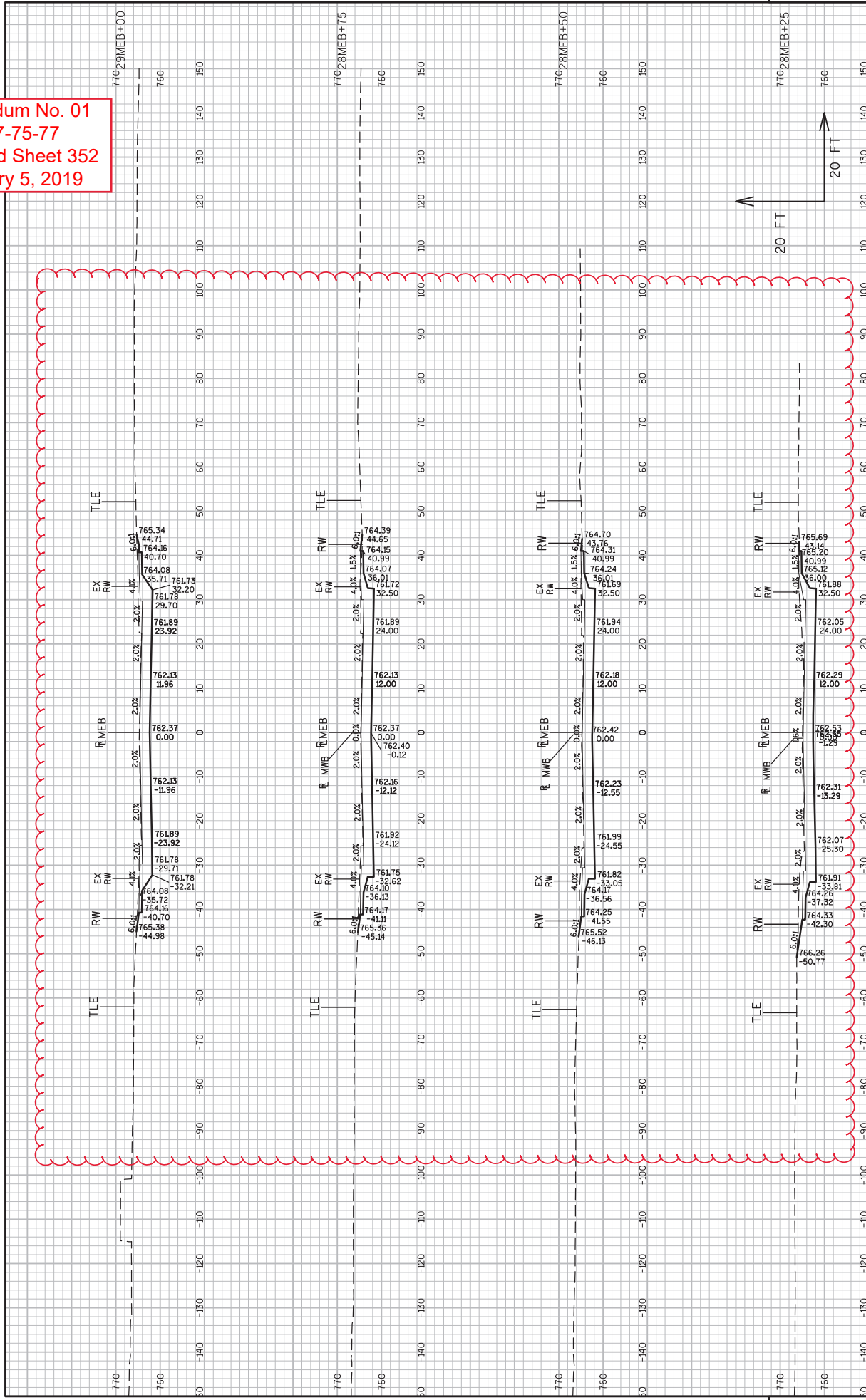

Addendum No. 01
 ID 1517-75-77
 Revised Sheet 353
 February 5, 2019

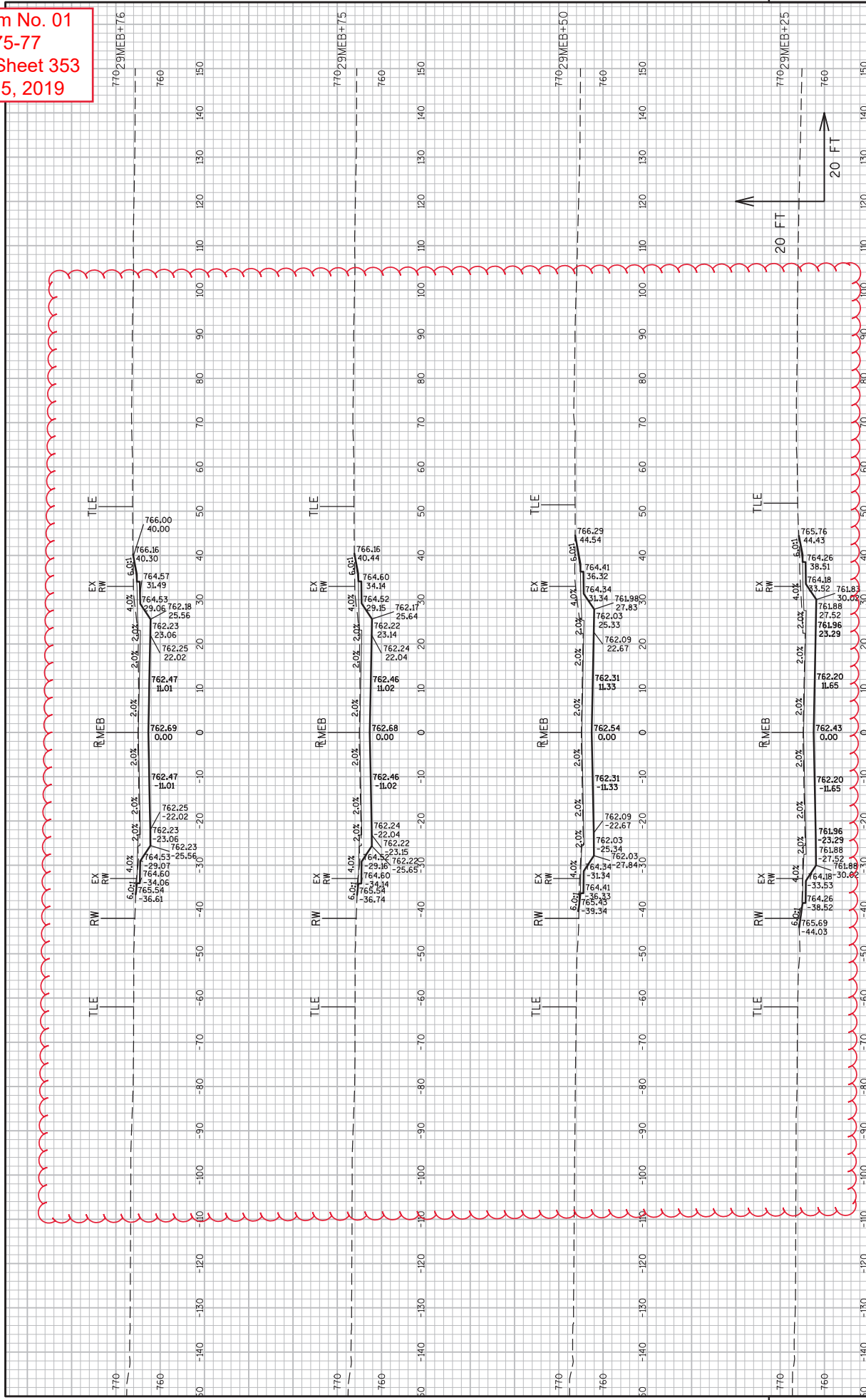

Addendum No. 01
 ID 1517-75-77
 Revised Sheet 377
 February 5, 2019

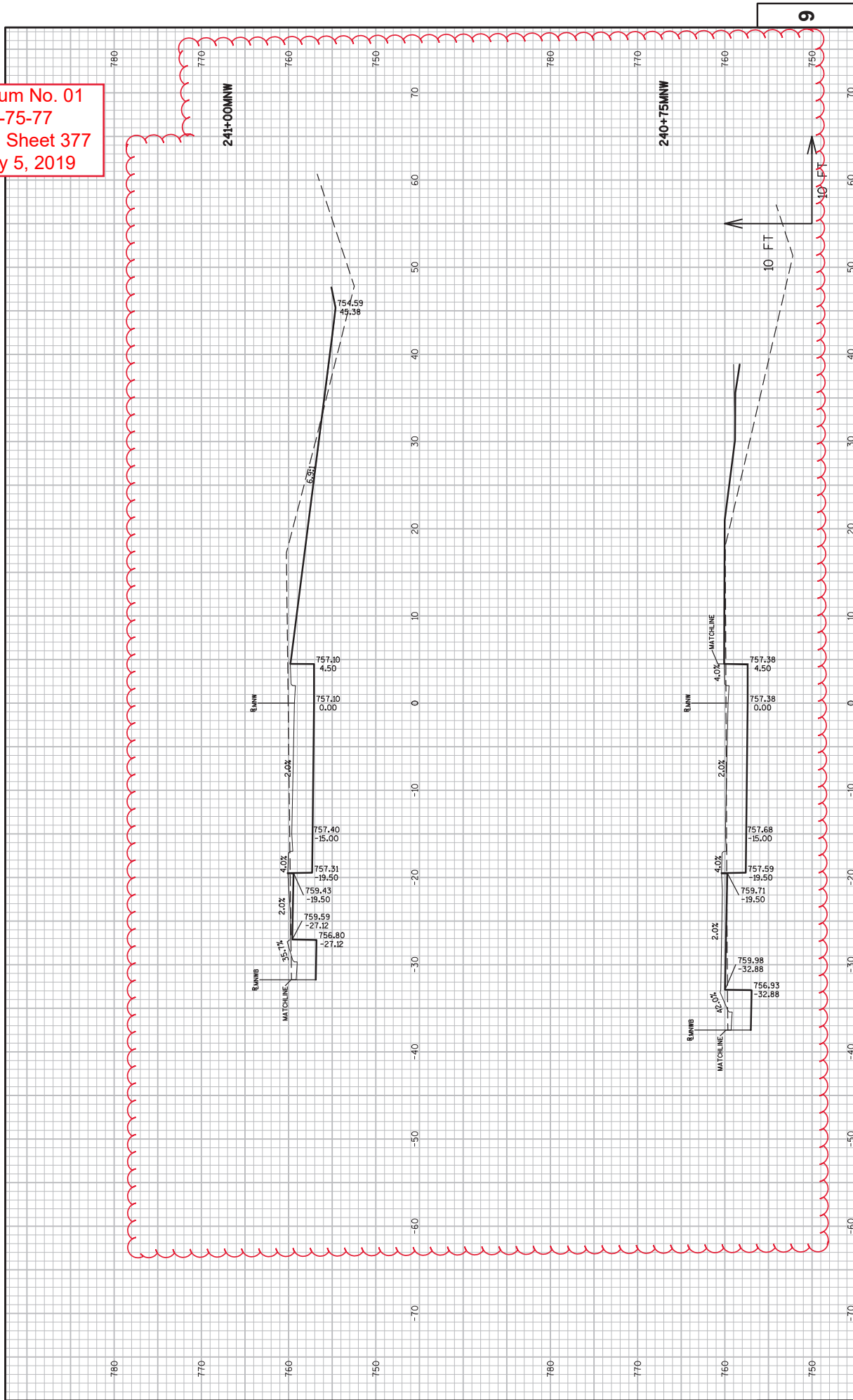

Addendum No. 01
 ID 1517-75-77
 Revised Sheet 378
 February 5, 2019

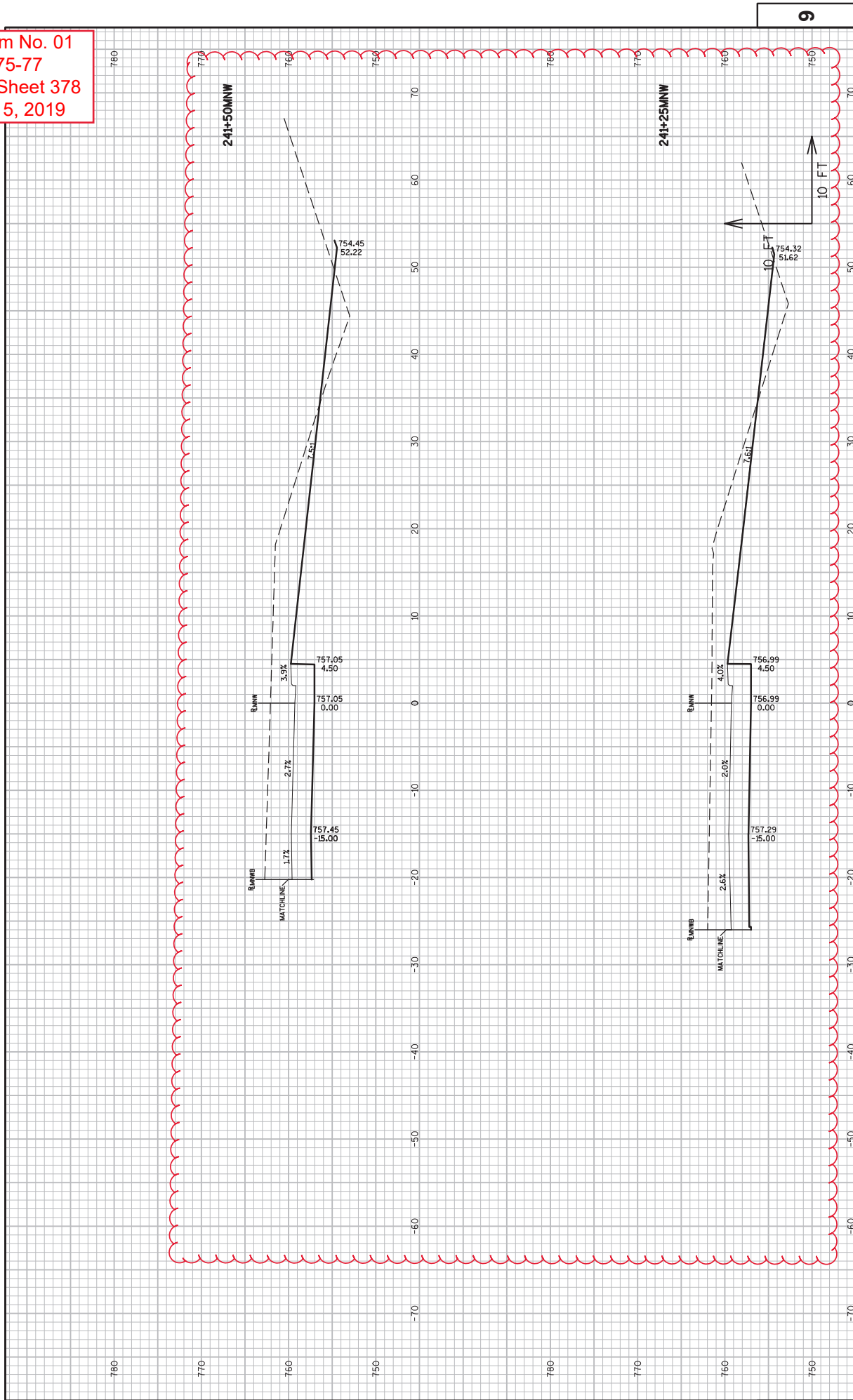

PROJECT NO: 1517-75-77
 COUNTY: WINNEBAGO
 HWY: STH 441/USH 10
 CROSS SECTIONS: MIDWAY ROAD NORTHWEST RAMP
 SHEET 378
 E
 9

FILE NAME : S:\NPOS\C3D\WIS441\1517750-72-77-85 SHEETS\PLAN\1517-75-77\090200-XS\NE-15177577-090401-XS-RAMPS.DWG
 LAYOUT NAME - NE-15177577-090401-XS-RAMPS - NE-15177577-NW RAMP02
 PLOT DATE : 1/24/2019 10:47 AM
 PLOT BY : SLEZAK, KIMBERLY A
 PLOT NAME :
 PLOT SCALE : 1 IN=10 FT
 WSDOT/CADD SHEET 49

Addendum No. 01
 ID 1517-75-77
 Revised Sheet 379
 February 5, 2019

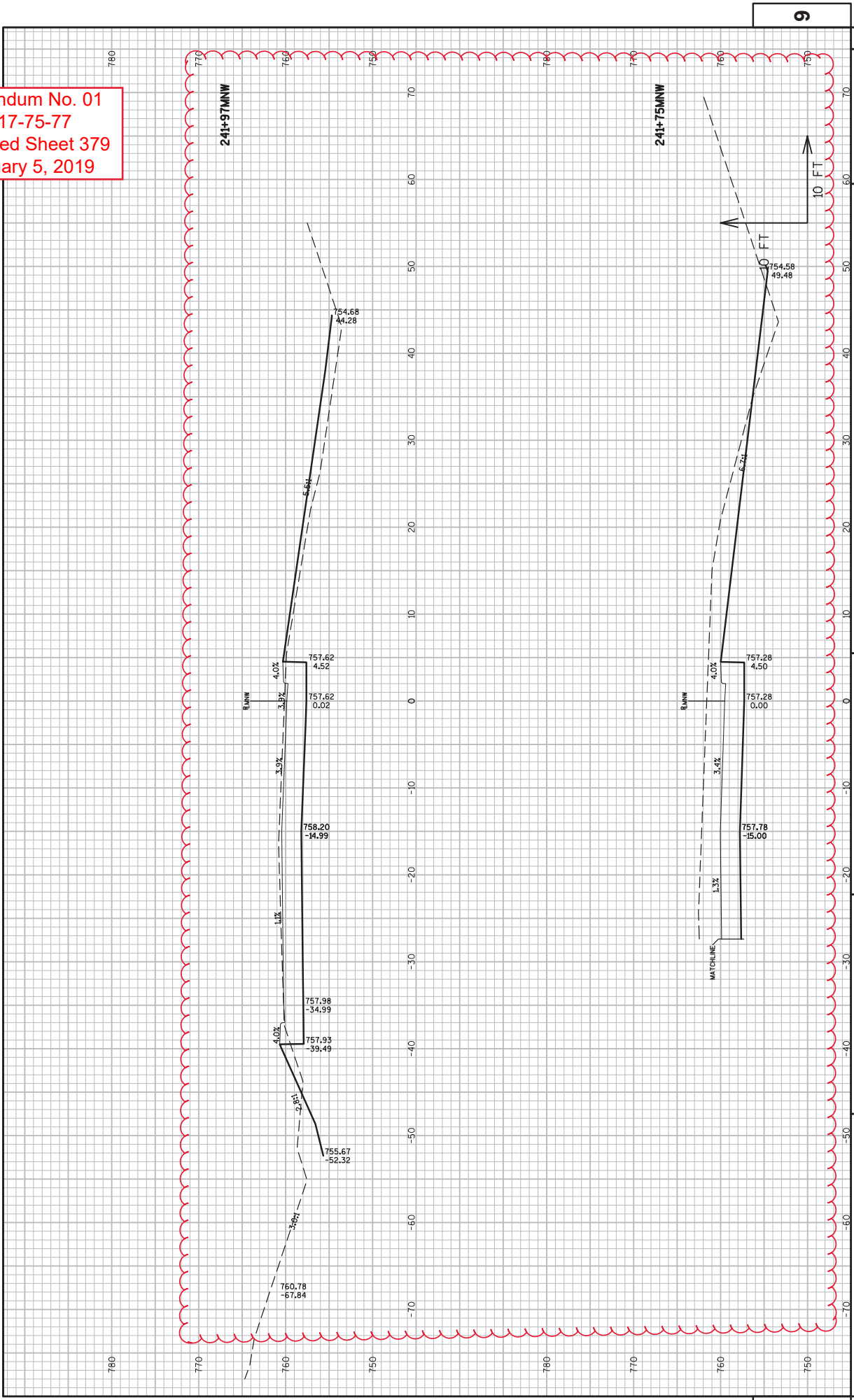

Addendum No. 01
 ID 1517-75-77
 Revised Sheet 380
 February 5, 2019

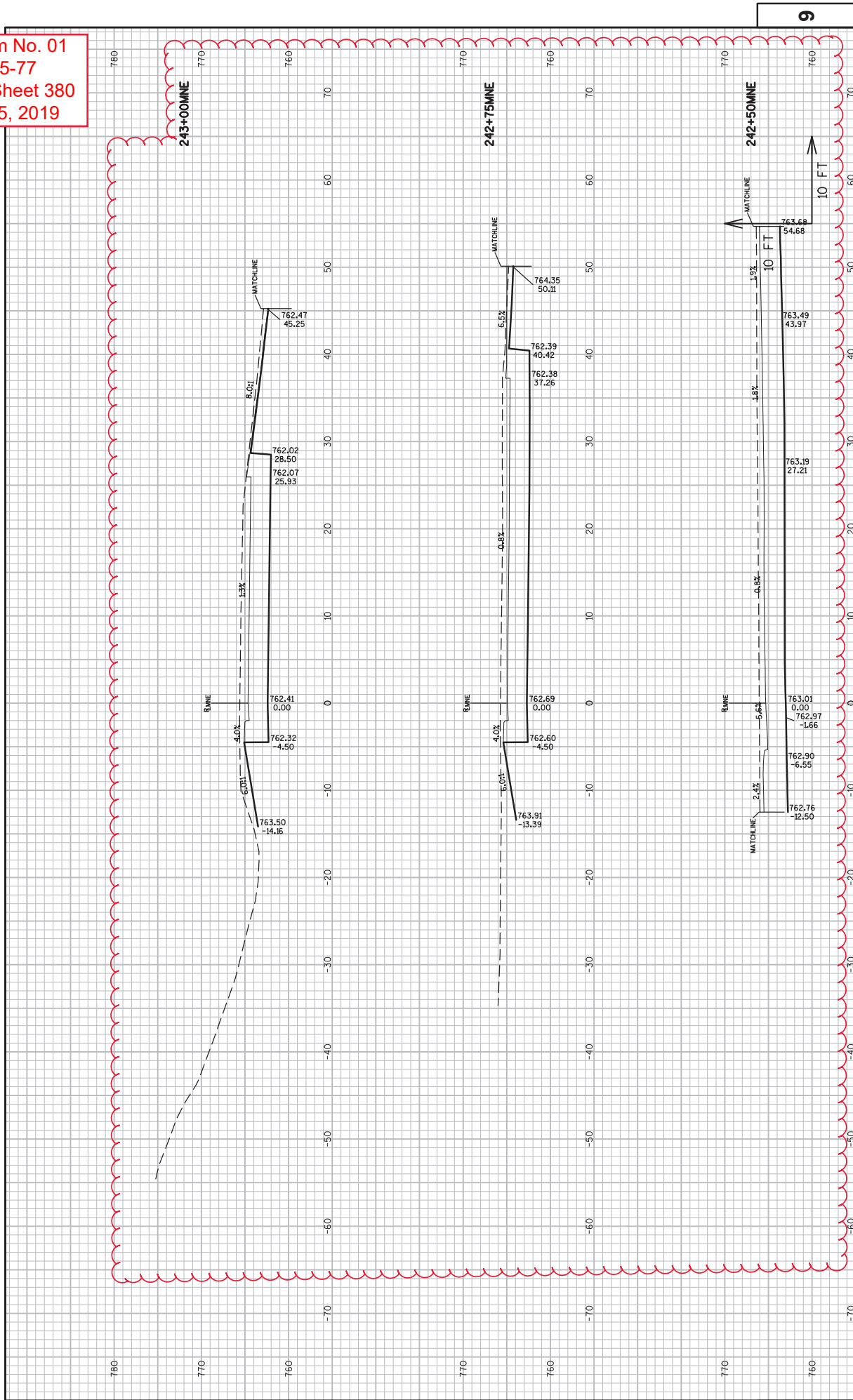

PROJECT NO: 1517-75-77
 COUNTY: WINNEBAGO
 HWY: STH 441/USH 10
 CROSS SECTIONS: MIDWAY ROAD NORTHEAST RAMP
 SHEET 380
 E

FILE NAME : S:\NPOS\C3D\WIS441\151775-77-85 SHEETS\PLAN\1517-75-77_090200-XS\NE-15177577-090401-XS-RAMPS.DWG
 LAYOUT NAME - NE-15177577-090401-XS-RAMPS - MNE RAMPS 1
 PLOT DATE : 1/24/2019 10:47 AM
 PLOT BY : SLEZAK, KIMBERLY A
 PLOT NAME :
 PLOT SCALE : 1 IN=10 FT
 WSDOT/CADD SHEET 49

Addendum No. 01
 ID 1517-75-77
 Revised Sheet 381
 February 5, 2019

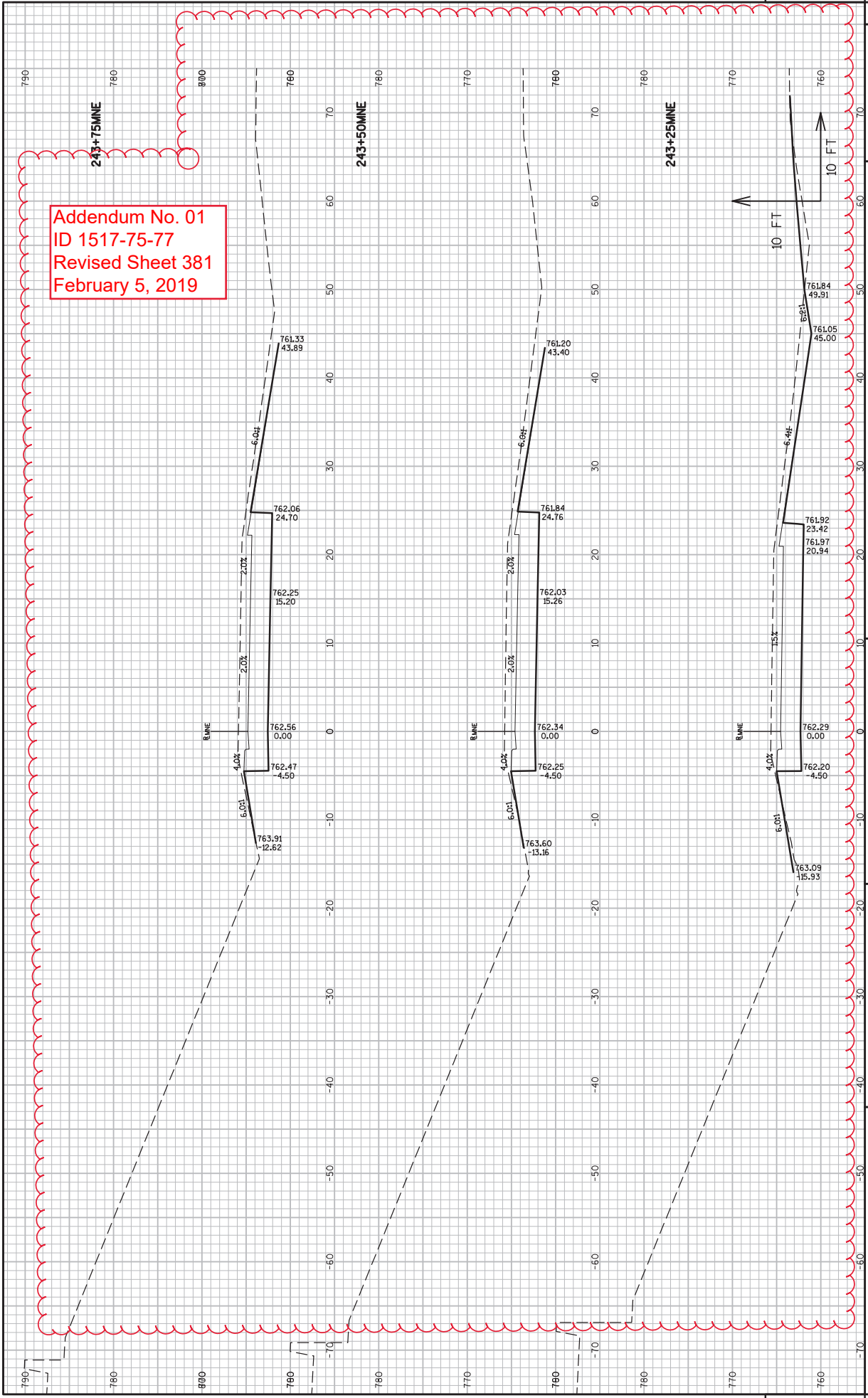

Addendum No. 01
 ID 1517-75-77
 Revised Sheet 382
 February 5, 2019

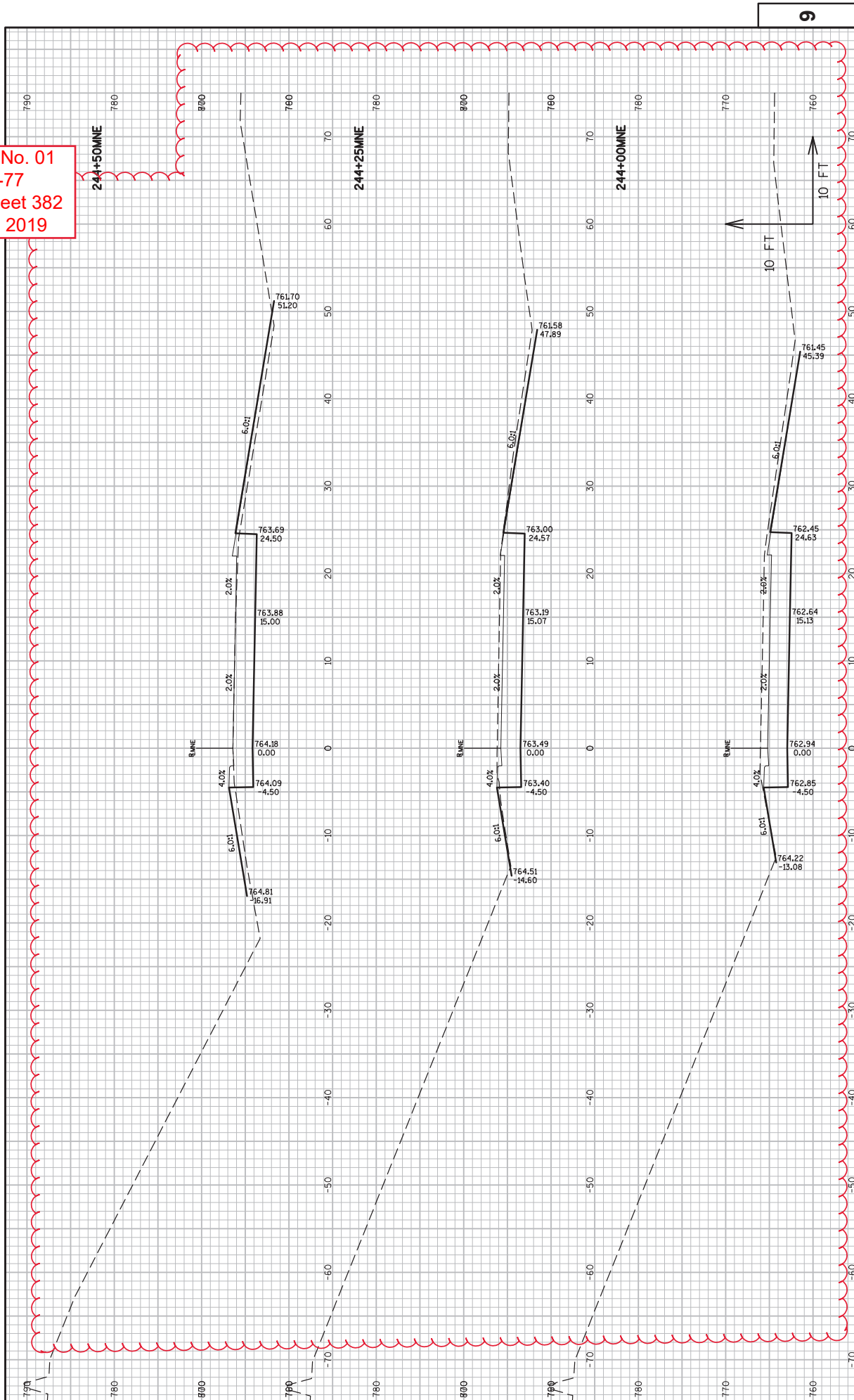

PROJECT NO: 1517-75-77
 COUNTY: WINNEBAGO
 HWY: STH 441/USH 10
 CROSS SECTIONS: MIDWAY ROAD NORTHEAST RAMP
 SHEET 382
 E

FILE NAME : S:\NPOS\C3D\WIS441\1517750-72-77-85 SHEETS\PLAN\1517-75-77\090200-XS\NE-15177577-090401-XS-RAMPS.DWG
 LAYOUT NAME - NE-15177577-090401-XS-RAMPS - MNE RAMPS 3
 PLOT DATE : 1/24/2019 10:48 AM
 PLOT BY : SLEZAK, KIMBERLY A
 PLOT NAME :
 PLOT SCALE : 1 IN=10 FT
 WSDOT/CADD SHEET 49

Addendum No. 01
 ID 1517-75-77
 Revised Sheet 383
 February 5, 2019

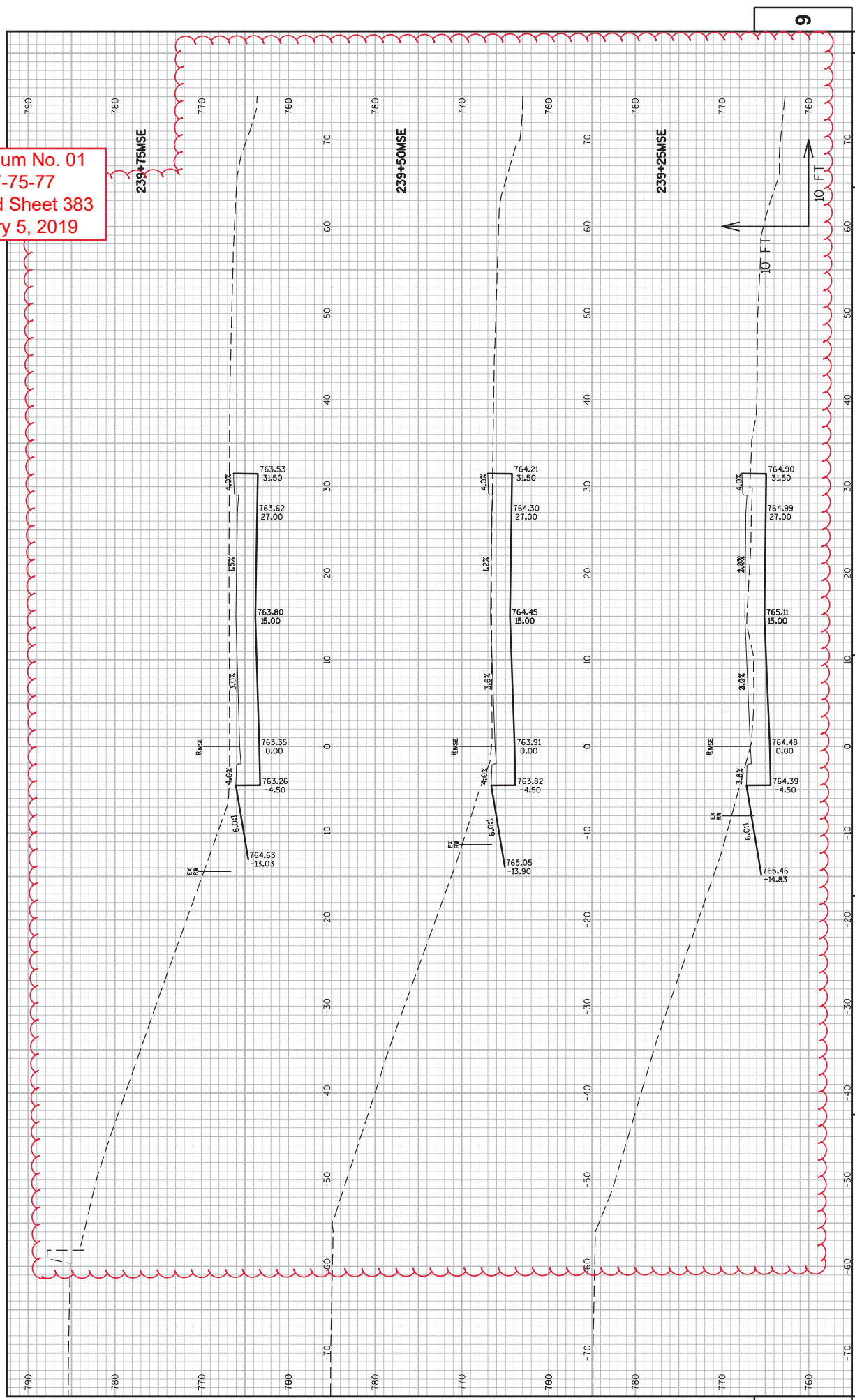

Addendum No. 01
 ID 1517-75-77
 Revised Sheet 384
 February 5, 2019

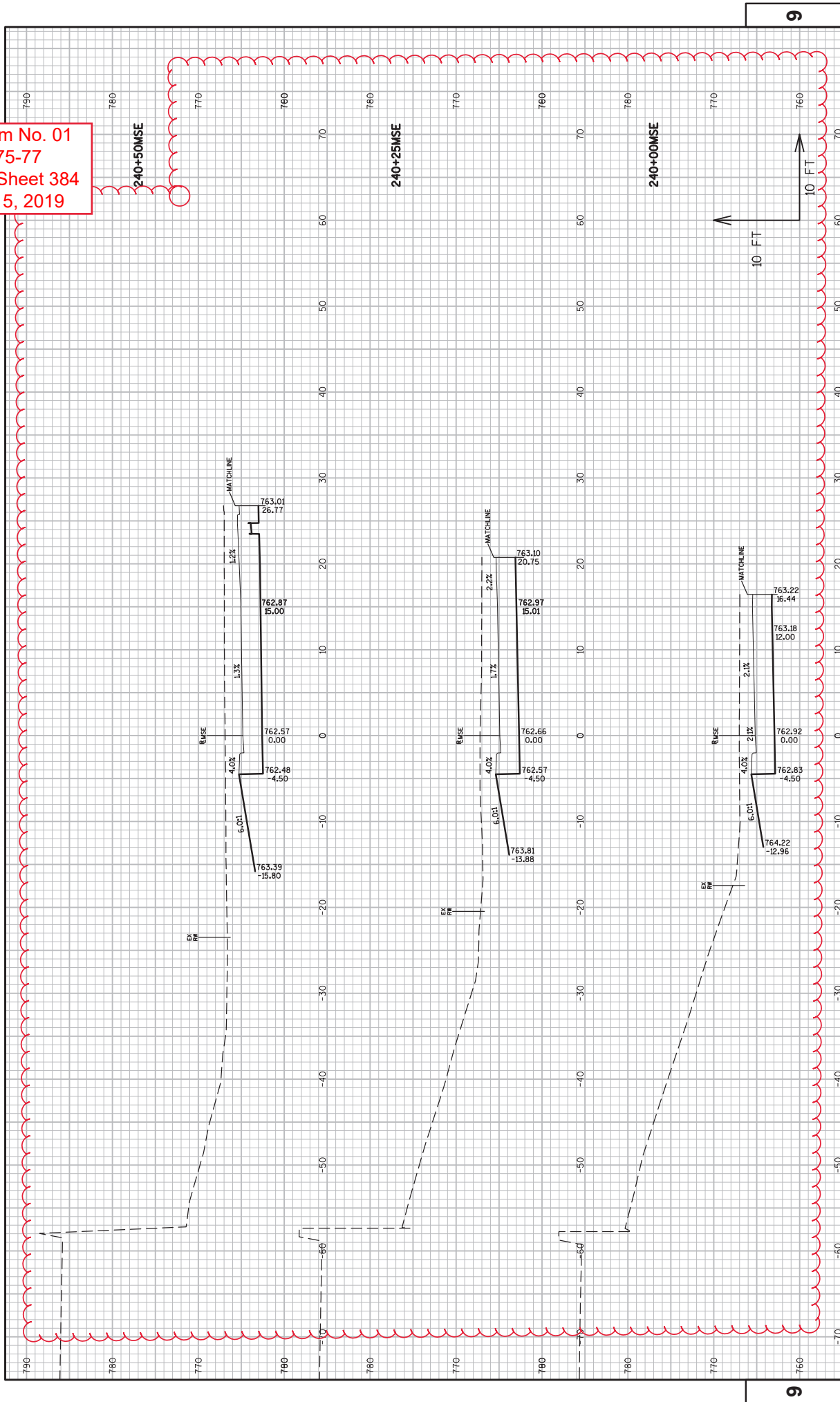

Addendum No. 01
 ID 1517-75-77
 Revised Sheet 385
 February 5, 2019

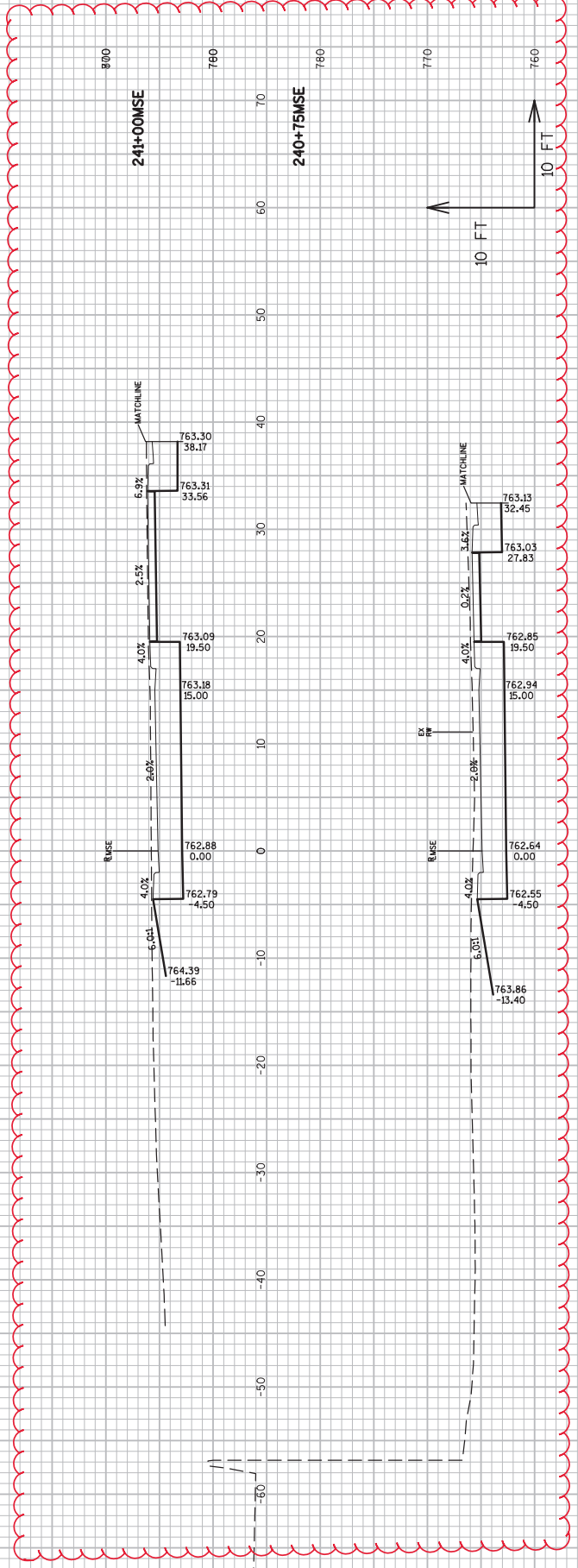

PROJECT NO: 1517-75-77
 COUNTY: WINNEBAGO
 HWY: STH 441/USH 10
 CROSS SECTIONS: MIDWAY ROAD SOUTHEAST RAMP
 SHEET 385
 E

FILE NAME : S:\NPOS\C3D\WIS441\151775-77\090200-XS\NE-15177577-090401-XS-RAMPS.DWG
 LAYOUT NAME - NE-15177577-090401-XS-RAMPS - MSE RAMPS 3
 PLOT DATE : 1/24/2019 10:48 AM
 PLOT BY : SLEZAK, KIMBERLY A
 PLOT NAME :
 COUNTY: WINNEBAGO
 CROSS SECTIONS: MIDWAY ROAD SOUTHEAST RAMP
 SHEET 385
 E
 WISDOT/CADD SHEET 49
 PLOT SCALE : 1 IN=10 FT

Addendum No. 01
 ID 1517-75-77
 Revised Sheet 386
 February 5, 2019

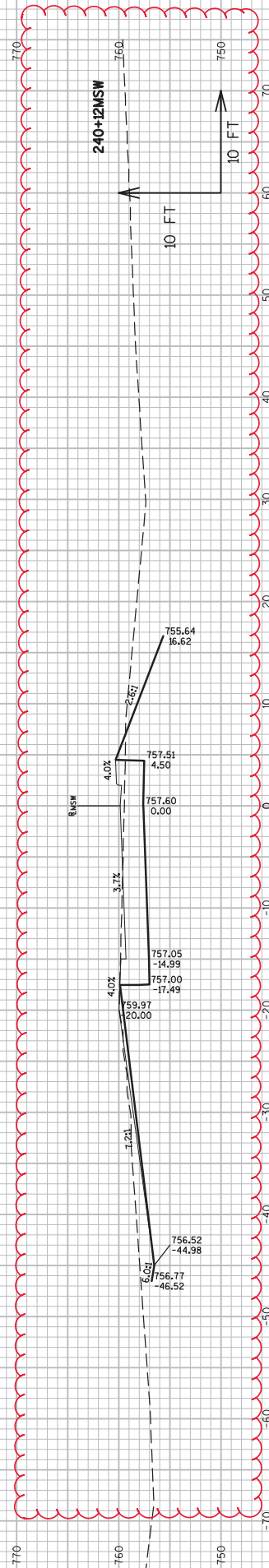

PROJECT NO: 1517-75-77
 COUNTY: WINNEBAGO
 HWY: STH 441/USH 10
 CROSS SECTIONS: MIDWAY ROAD SOUTHWEST RAMP
 SHEET 386
 E

FILE NAME : S:\NPOS\C3D\WIS441\151775-77-85 SHEETS\PLAN\1517-75-77-090200-XS\NE-15177577-090401-XS-RAMPS.DWG
 LAYOUT NAME - NE-15177577-090401-XS-RAMPS - MSW RAMPS 1

PLOT DATE : 1/24/2019 10:48 AM
 PLOT BY : SLEZAK, KIMBERLY A
 PLOT NAME :

PLOT SCALE : 1 IN=10 FT

WISDOT/CADD SHEET 49

9

9

Addendum No. 01
 ID 1517-75-77
 Revised Sheet 387
 February 5, 2019

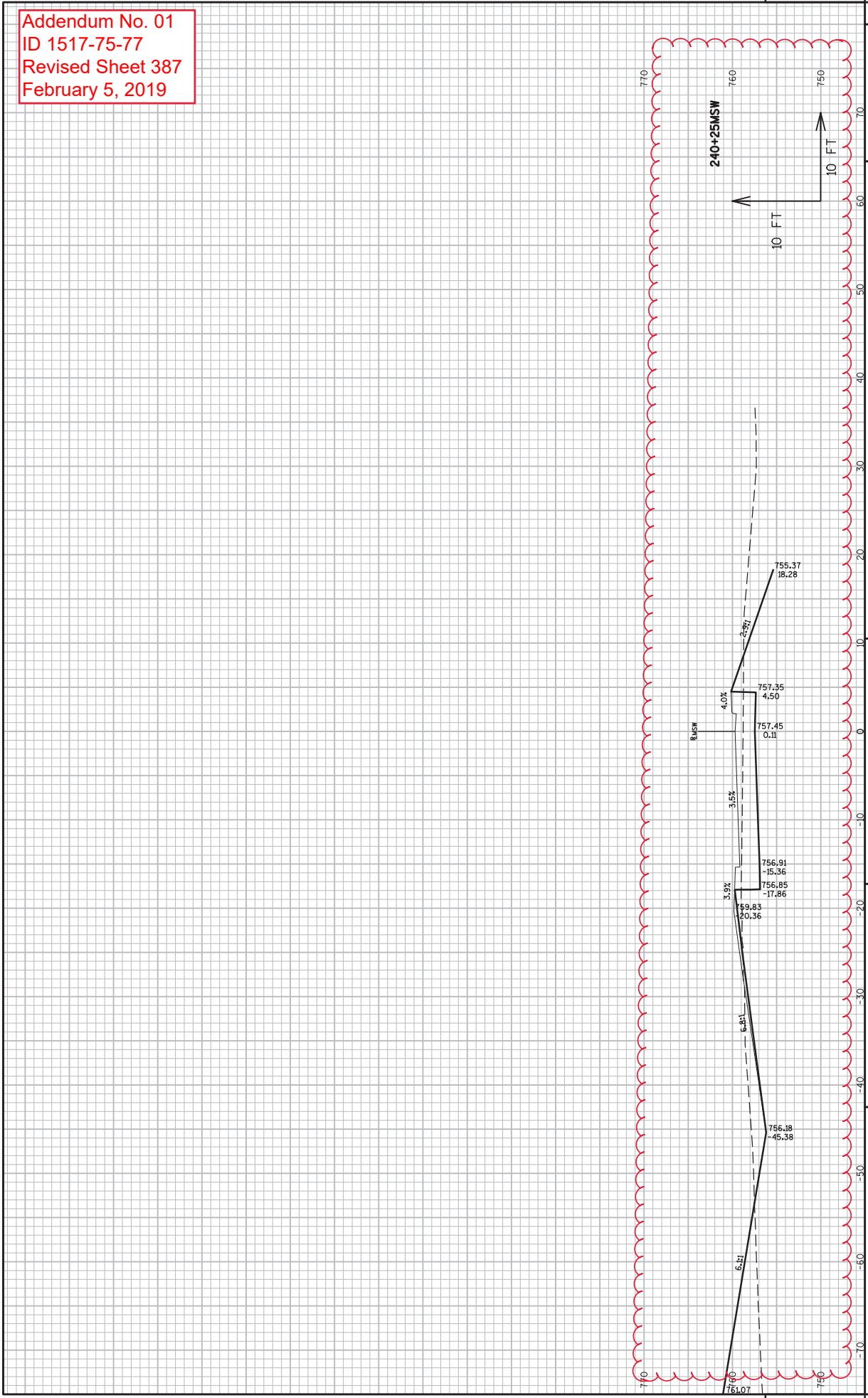

PROJECT NO: 1517-75-77
 HWY: STH 441/USH 10
 COUNTY: WINNEBAGO
 CROSS SECTIONS: MIDWAY ROAD SOUTHWEST RAMP
 SHEET 387
 E

FILE NAME : S:\NPOS\C3D\WIS441\1517750-72-77-85 SHEETS\PLAN\1517-75-77.090200.XS\NE-15177577-090401.XS-RAMPS.DWG
 LAYOUT NAME - NE-15177577-090401.XS-RAMPS - MSW RAMPS 2
 PLOT DATE : 1/24/2019 10:49 AM
 PLOT BY : SLEZAK, KIMBERLY A
 PLOT NAME :
 PLOT SCALE : 1 IN:10 FT

Addendum No. 01
ID 1517-75-77
Revised Sheet 388
February 5, 2019

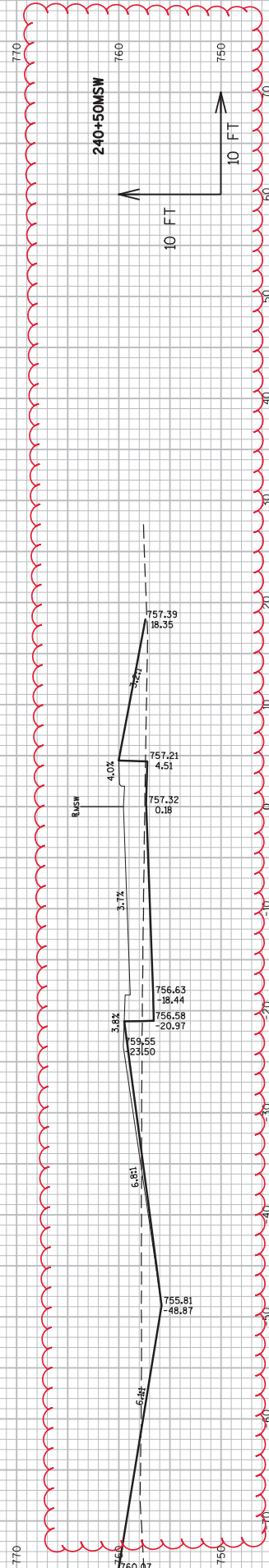

PROJECT NO: 1517-75-77
HWY: STH 441/USH 10
COUNTY: WINNEBAGO
CROSS SECTIONS: MIDWAY ROAD SOUTHWEST RAMP
SHEET 388
E
9
9
FILE NAME : S:\NPOS\G3D\WIS441\151775-77-85 SHEETS\PLAN\1517-75-77-090200-XS\NE-15177577-090401-XS-RAMPS.DWG
LAYOUT NAME - NE-15177577-090401-XS-RAMPS - MSW RAMPS 3
PLOT DATE : 1/24/2019 10:49 AM
PLOT BY : SLEZAK, KIMBERLY A
PLOT NAME :
PLOT SCALE : 1 IN=10 FT
WSDOT/CADD SHEET 49

Addendum No. 01
ID 1517-75-77
Revised Sheet 389
February 5, 2019

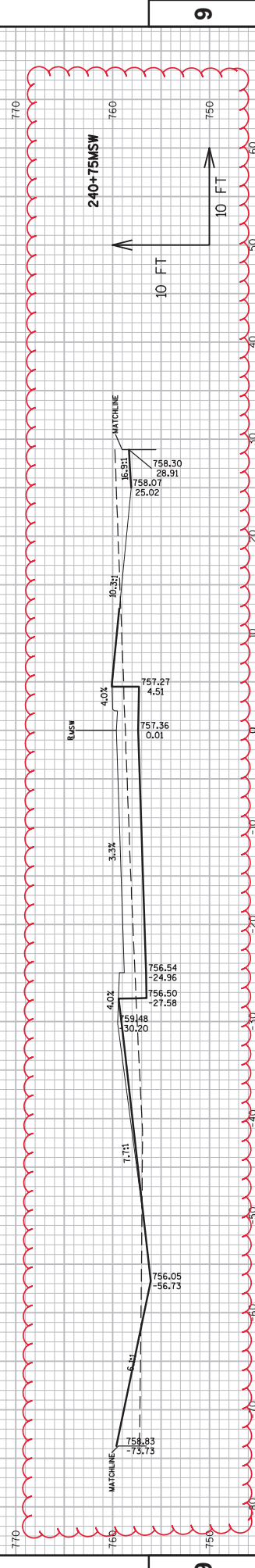

PROJECT NO: 1517-75-77
HWY: STH 441/USH 10
COUNTY: WINNEBAGO
CROSS SECTIONS: MIDWAY ROAD SOUTHWEST RAMP
SHEET 389
E

FILE NAME : S:\NPOS\C3D\WIS441\151775-77-85 SHEETS\PLAN\1517-75-77-090200-XS\NE-15177577-090401-XS-RAMPS.DWG
LAYOUT NAME - NE-15177577-090401-XS-RAMPS - MSW RAMPS 4
PLOT DATE : 1/24/2019 10:49 AM
PLOT BY : SLEZAK, KIMBERLY A
PLOT NAME :
PLOT SCALE : 1 IN=10 FT

Addendum No. 01
 ID 1517-75-77
 Revised Sheet 390
 February 5, 2019

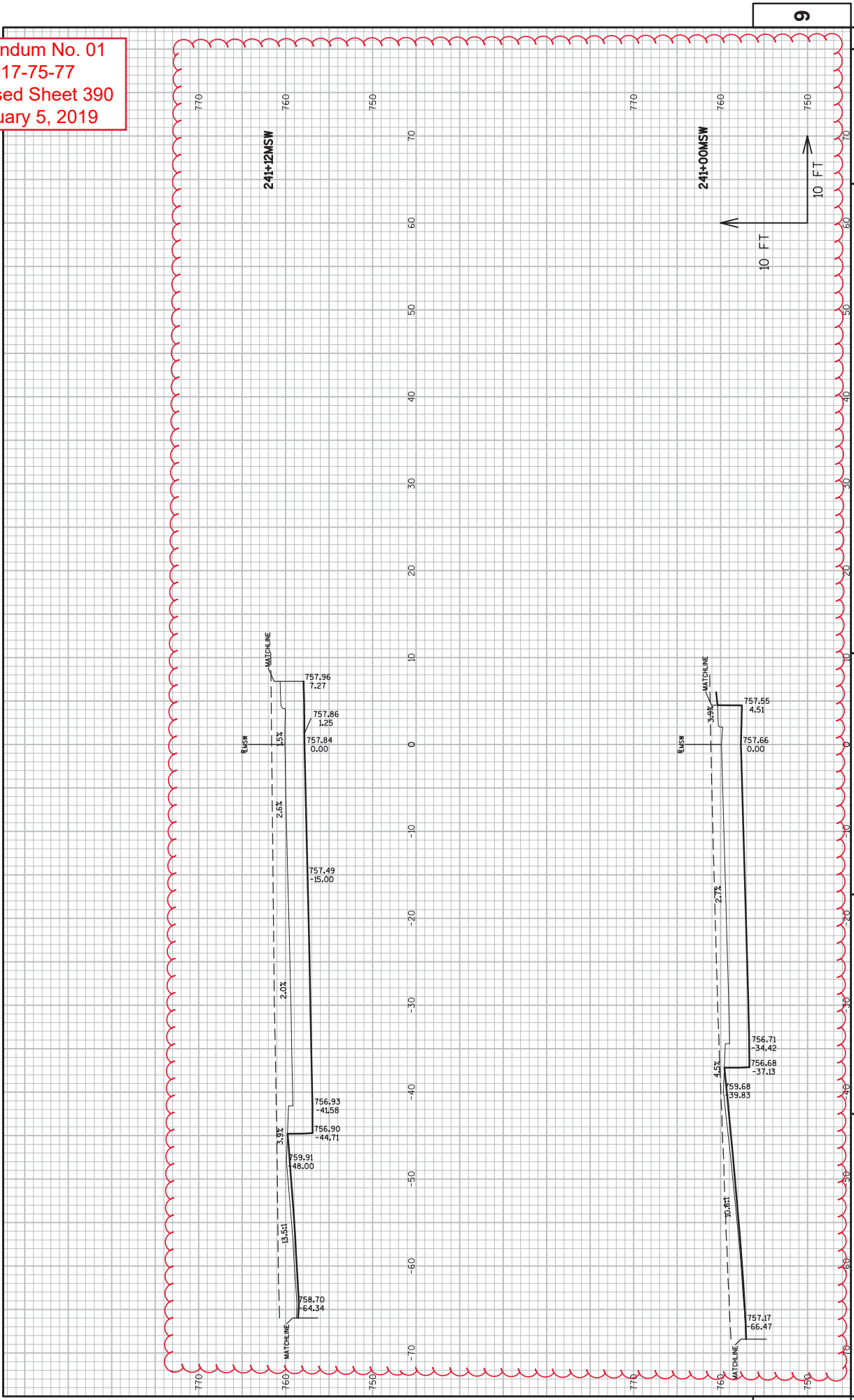

PROJECT NO: 1517-75-77
 COUNTY: WINNEBAGO
 HWY: STH 441/USH 10
 CROSS SECTIONS: MIDWAY ROAD SOUTHWEST RAMP
 SHEET 390
 E
 9
 PLOT DATE : 1/24/2019 10:49 AM
 PLOT BY : SLEZAK, KIMBERLY A
 PLOT NAME :
 PLOT SCALE : 1 IN:10 FT
 WSDOT/CADD SHEET 49
 FILE NAME : S:\NPOS\330\WIS441\1517750-72-77-85\SHEET\PLAN\1517-75-77_090200-XS\NE-15177577-090401-XS-RAMPS.DWG
 LAYOUT NAME : NE-15177577-090401-XS-RAMPS - MSW RAMPS 5

Addendum No. 01
 ID 1517-75-77
 Revised Sheet 391
 February 5, 2019

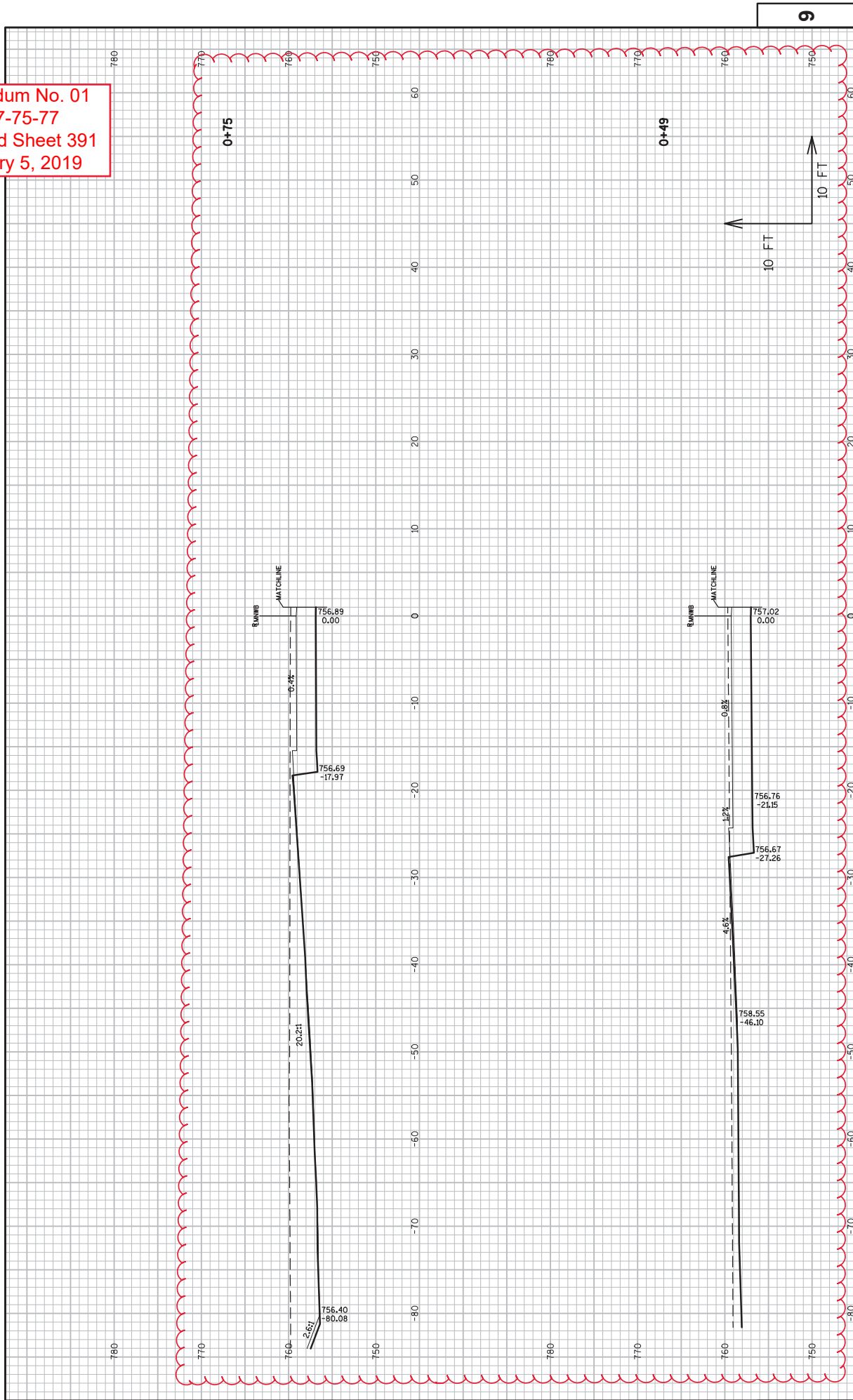

PROJECT NO: 1517-75-77
 COUNTY: WINNEBAGO
 HWY: STH 441/USH 10
 CROSS SECTIONS: MIDWAY ROAD NORTHWEST BYPASS RAMP
 SHEET 391
 E

FILE NAME : S:\NPOS\C3D\WIS441\15177570-72-77-85\SHEETS\PLAN\1517-75-77-090200-XS\NE-15177577-090401-XS-BYRAMP5.DWG
 LAYOUT NAME - WINNB01
 PLOT DATE : 1/24/2019 8:11 AM
 PLOT BY : SLEZAK, KIMBERLY A
 PLOT NAME :
 PLOT SCALE : 1 IN=10 FT
 WSDOT/CADD SHEET 49

Addendum No. 01
 ID 1517-75-77
 Revised Sheet 392
 February 5, 2019

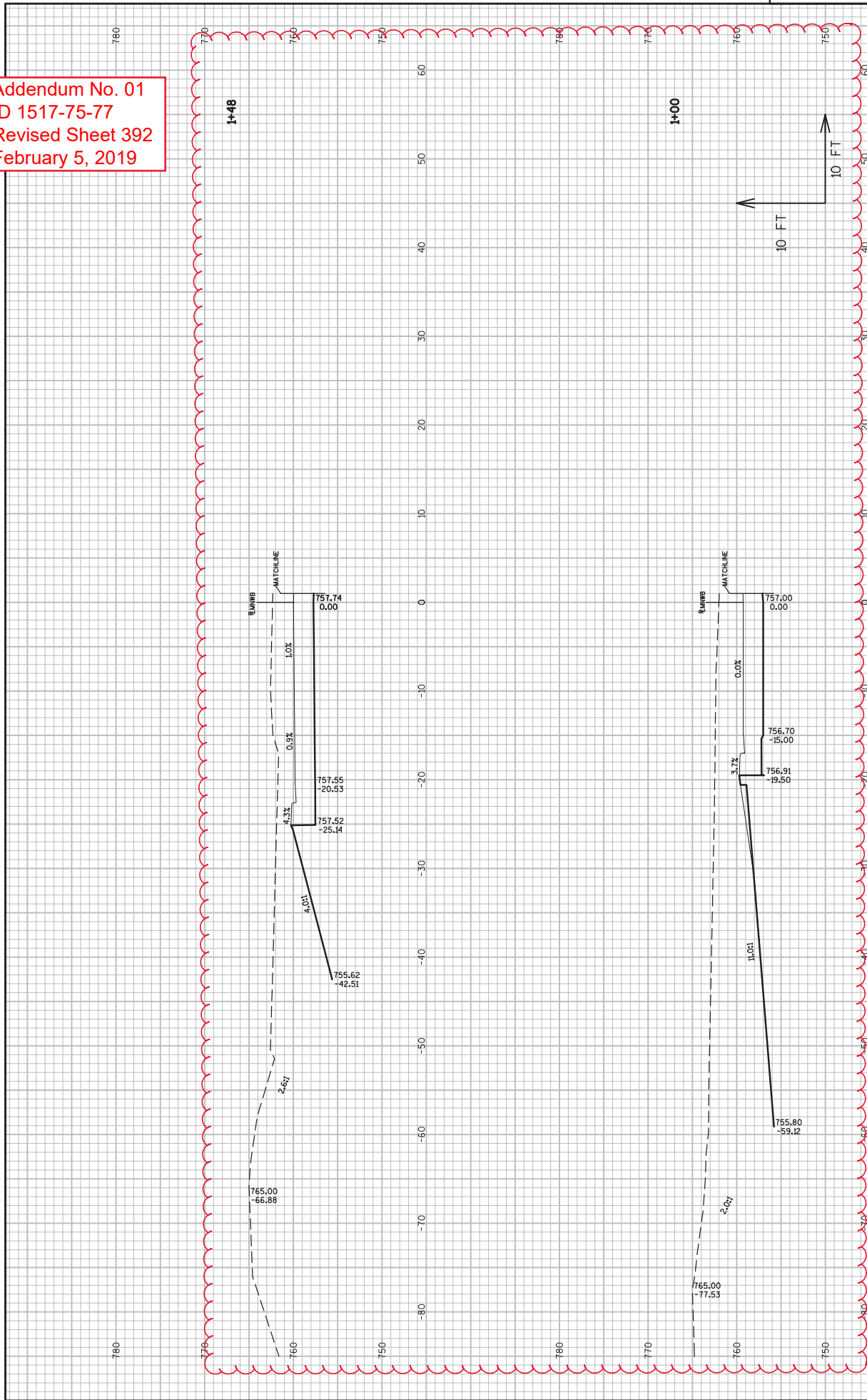

Addendum No. 01
 ID 1517-75-77
 Revised Sheet 393
 February 5, 2019

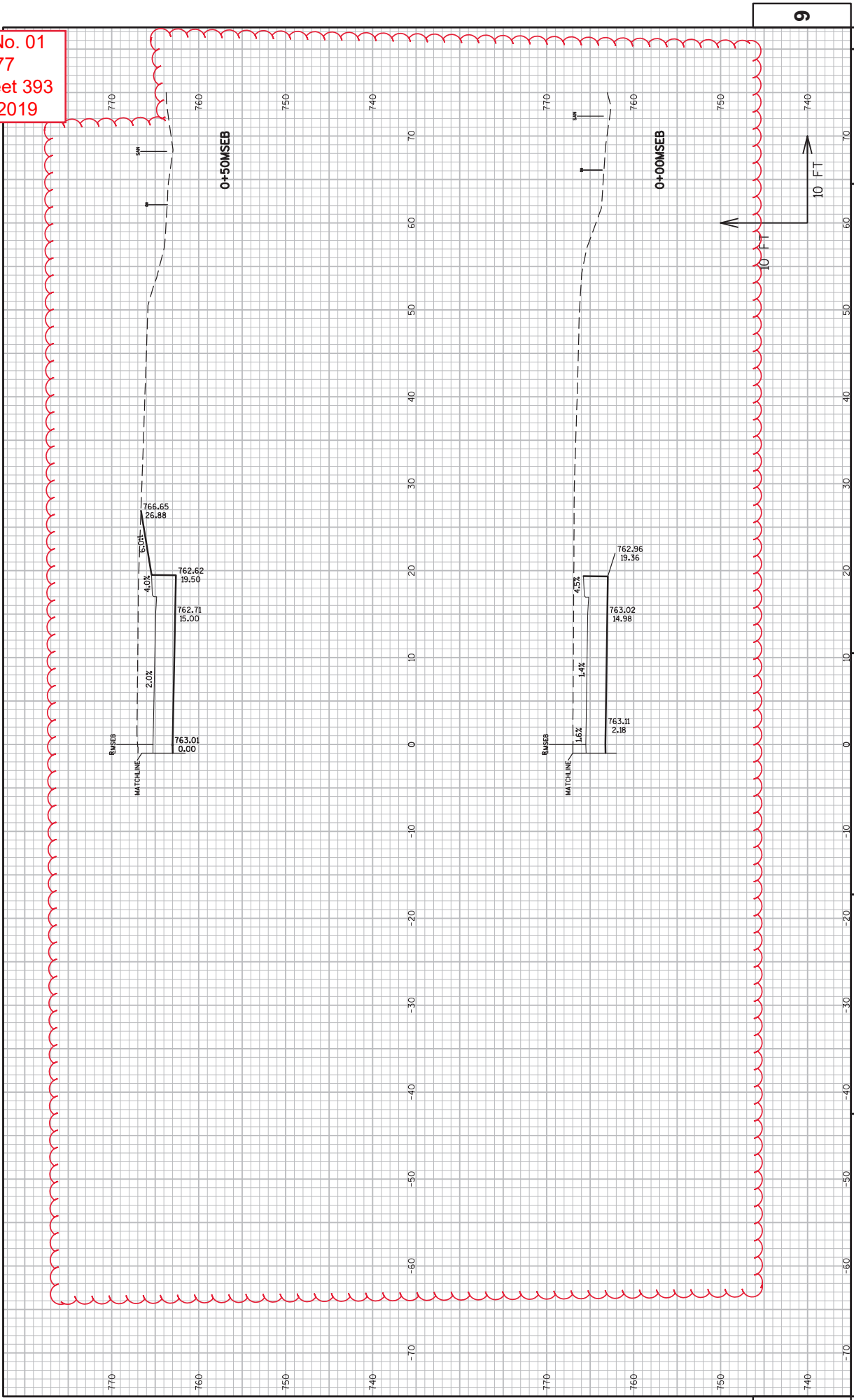

PROJECT NO: 1517-75-77	COUNTY: WINNEBAGO	CROSS SECTIONS: MIDWAY ROAD SOUTHEAST BYPASS RAMP	SHEET 393	E
HWY: STH 441/USH 10				
FILE NAME : S:\NPOS\C30\WIS441\15177570-72-77-85\SHEETS\PLAN\1517-75-77-090200-XS\NE-15177577-090401-XS-BYRAMP5.DWG PLOT DATE : 1/24/2019 8:12 AM PLOT BY : SLEZAK, KIMBERLY A PLOT NAME : PLOT SCALE : 1 IN=10 FT WSDOT/CADD SHEET 49 LAYOUT NAME - WSEB 1				

Addendum No. 01
 ID 1517-75-77
 Revised Sheet 394
 February 5, 2019

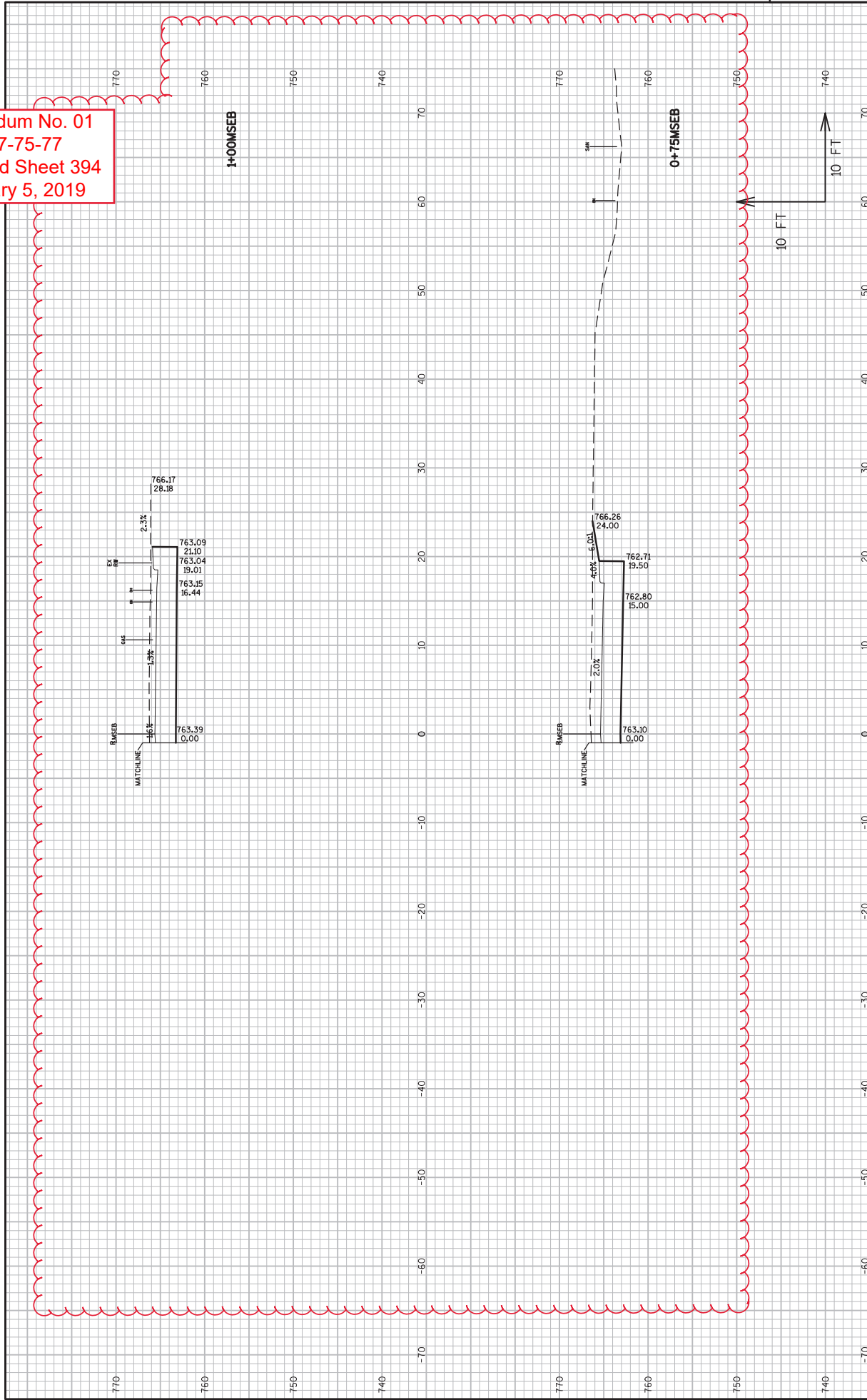

PROJECT NO: 1517-75-77	COUNTY: WINNEBAGO	CROSS SECTIONS: MIDWAY ROAD SOUTHEAST BYPASS RAMP	SHEET 394	E
HWY: STH 441/USH 10				
FILE NAME : S:\NPOS\C3D\WIS441\15177570-72-77-85\SHEETS\PLAN\1517-75-77-090200-XS\NE-15177577-090401-XS-BYRAMP5.DWG PLOT DATE : 1/24/2019 8:12 AM PLOT BY : SLEZAK, KIMBERLY A PLOT NAME : PLOT SCALE : 1 IN=10 FT LAYOUT NAME - MSEB 2 COUNTY: WINNEBAGO CROSS SECTIONS: MIDWAY ROAD SOUTHEAST BYPASS RAMP SHEET 394 E WSDOT/CADD/SHEET 49				



Proposal Schedule of Items

Proposal ID: 20190212006 Project(s): 1517-75-77

Federal ID(s): WISC 2019120

SECTION: 0001

Contact Items

Alt Set ID:

Alt Mbr ID:

Proposal Line Number	Item ID Description	Approximate Quantity and Units	Unit Price	Bid Amount
0002	201.0105 Clearing	3.000 STA	_____.	_____.
0004	201.0120 Clearing	126.000 ID	_____.	_____.
0006	201.0205 Grubbing	3.000 STA	_____.	_____.
0008	201.0220 Grubbing	126.000 ID	_____.	_____.
0010	203.0100 Removing Small Pipe Culverts	1.000 EACH	_____.	_____.
0012	204.0100 Removing Pavement	14,242.000 SY	_____.	_____.
0014	204.0115 Removing Asphaltic Surface Butt Joints	143.000 SY	_____.	_____.
0016	204.0120 Removing Asphaltic Surface Milling	13,479.000 SY	_____.	_____.
0018	204.0150 Removing Curb & Gutter	262.000 LF	_____.	_____.
0020	204.0165 Removing Guardrail	257.000 LF	_____.	_____.
0022	204.0185 Removing Masonry	11.000 CY	_____.	_____.
0024	204.0190 Removing Surface Drains	4.000 EACH	_____.	_____.
0026	204.0210 Removing Manholes	8.000 EACH	_____.	_____.
0028	204.0220 Removing Inlets	22.000 EACH	_____.	_____.
0030	204.0245 Removing Storm Sewer (size) 001. 6-15 Inches	472.000 LF	_____.	_____.
0032	204.0245 Removing Storm Sewer (size) 002. 18-21 Inches	196.000 LF	_____.	_____.



Proposal Schedule of Items

Proposal ID: 20190212006 Project(s): 1517-75-77

Federal ID(s): WISC 2019120

SECTION: 0001

Contact Items

Alt Set ID:

Alt Mbr ID:

Proposal Line Number	Item ID Description	Approximate Quantity and Units	Unit Price	Bid Amount
0034	204.0245 Removing Storm Sewer (size) 003. 24-30 Inches	667.000 LF	_____.	_____.
0036	204.0245 Removing Storm Sewer (size) 004. 36-42 Inches	1,573.000 LF	_____.	_____.
0038	205.0100 Excavation Common	30,048.000 CY	_____.	_____.
0040	209.0200.S Backfill Controlled Low Strength	30.000 CY	_____.	_____.
0042	210.1100 Backfill Structure Type A	56.000 CY	_____.	_____.
0044	213.0100 Finishing Roadway (project) 001. 1517-75-77	1.000 EACH	_____.	_____.
0046	305.0110 Base Aggregate Dense 3/4-Inch	157.000 TON	_____.	_____.
0048	305.0120 Base Aggregate Dense 1 1/4-Inch	9,728.000 TON	_____.	_____.
0050	311.0110 Breaker Run	16,275.000 TON	_____.	_____.
0052	405.0200 Coloring Concrete Custom 001. Color 10076	153.000 CY	_____.	_____.
0056	415.5110.S Concrete Pavement Joint Layout	1.000 LS	_____.	_____.
0058	416.0160 Concrete Driveway 6-Inch	56.000 SY	_____.	_____.
0060	416.0170 Concrete Driveway 7-Inch	64.000 SY	_____.	_____.
0062	416.0610 Drilled Tie Bars	10.000 EACH	_____.	_____.
0064	416.0620 Drilled Dowel Bars	113.000 EACH	_____.	_____.
0066	455.0605 Tack Coat	1,029.000 GAL	_____.	_____.



Proposal Schedule of Items

Proposal ID: 20190212006 Project(s): 1517-75-77

Federal ID(s): WISC 2019120

SECTION: 0001

Contact Items

Alt Set ID:

Alt Mbr ID:

Proposal Line Number	Item ID Description	Approximate Quantity and Units	Unit Price	Bid Amount
0068	460.2000 Incentive Density HMA Pavement	1,470.000 DOL	1.00000	1,470.00
0070	460.6223 HMA Pavement 3 MT 58-28 S	94.000 TON	_____	_____
0072	460.6424 HMA Pavement 4 MT 58-28 H	2,250.000 TON	_____	_____
0074	465.0120 Asphaltic Surface Driveways and Field Entrances	79.000 TON	_____	_____
0076	465.0315 Asphaltic Flumes	18.000 SY	_____	_____
0078	520.8000 Concrete Collars for Pipe	2.000 EACH	_____	_____
0080	522.1012 Apron Endwalls for Culvert Pipe Reinforced Concrete 12-Inch	1.000 EACH	_____	_____
0082	522.1018 Apron Endwalls for Culvert Pipe Reinforced Concrete 18-Inch	2.000 EACH	_____	_____
0084	522.1024 Apron Endwalls for Culvert Pipe Reinforced Concrete 24-Inch	2.000 EACH	_____	_____
0086	601.0409 Concrete Curb & Gutter 30-Inch Type A	2,688.000 LF	_____	_____
0088	601.0411 Concrete Curb & Gutter 30-Inch Type D	121.000 LF	_____	_____
0090	601.0452 Concrete Curb & Gutter Integral 30-Inch Type D	7,175.000 LF	_____	_____
0092	601.0600 Concrete Curb Pedestrian	80.000 LF	_____	_____
0094	602.0410 Concrete Sidewalk 5-Inch	28,961.000 SF	_____	_____
0096	602.0515 Curb Ramp Detectable Warning Field Natural Patina	160.000 SF	_____	_____



Proposal Schedule of Items

Proposal ID: 20190212006 Project(s): 1517-75-77

Federal ID(s): WISC 2019120

SECTION: 0001

Contact Items

Alt Set ID:

Alt Mbr ID:

Proposal Line Number	Item ID Description	Approximate Quantity and Units	Unit Price	Bid Amount
0098	602.0615 Curb Ramp Detectable Warning Field Radial Natural Patina	76.000 SF	_____.	_____.
0100	603.1442 Concrete Barrier Type S42C	150.000 LF	_____.	_____.
0102	603.3513 Concrete Barrier Transition Type S32 to S36	2.000 EACH	_____.	_____.
0104	603.3535 Concrete Barrier Transition Type S36 to S42	2.000 EACH	_____.	_____.
0106	604.0400 Slope Paving Concrete	945.000 SY	_____.	_____.
0108	608.0312 Storm Sewer Pipe Reinforced Concrete Class III 12-Inch	80.000 LF	_____.	_____.
0110	608.0318 Storm Sewer Pipe Reinforced Concrete Class III 18-Inch	702.000 LF	_____.	_____.
0112	608.0324 Storm Sewer Pipe Reinforced Concrete Class III 24-Inch	1,516.000 LF	_____.	_____.
0114	608.0336 Storm Sewer Pipe Reinforced Concrete Class III 36-Inch	743.000 LF	_____.	_____.
0116	608.0342 Storm Sewer Pipe Reinforced Concrete Class III 42-Inch	1,006.000 LF	_____.	_____.
0118	608.0412 Storm Sewer Pipe Reinforced Concrete Class IV 12-Inch	100.000 LF	_____.	_____.
0120	608.0418 Storm Sewer Pipe Reinforced Concrete Class IV 18-Inch	21.000 LF	_____.	_____.
0122	608.2329 Storm Sewer Pipe Reinforced Concrete Horizontal Elliptical Class HE-III 29x45- Inch	86.000 LF	_____.	_____.



Proposal Schedule of Items

Proposal ID: 20190212006 Project(s): 1517-75-77

Federal ID(s): WISC 2019120

SECTION: 0001

Contact Items

Alt Set ID:

Alt Mbr ID:

Proposal Line Number	Item ID Description	Approximate Quantity and Units	Unit Price	Bid Amount
0124	608.2334 Storm Sewer Pipe Reinforced Concrete Horizontal Elliptical Class HE-III 34x53-Inch	28.000 LF	_____.	_____.
0126	611.0420 Reconstructing Manholes	2.000 EACH	_____.	_____.
0128	611.0530 Manhole Covers Type J	6.000 EACH	_____.	_____.
0130	611.0535 Manhole Covers Type J-Special	6.000 EACH	_____.	_____.
0132	611.0612 Inlet Covers Type C	1.000 EACH	_____.	_____.
0134	611.0624 Inlet Covers Type H	39.000 EACH	_____.	_____.
0136	611.0639 Inlet Covers Type H-S	20.000 EACH	_____.	_____.
0138	611.0642 Inlet Covers Type MS	20.000 EACH	_____.	_____.
0140	611.1005 Catch Basins 5-FT Diameter	5.000 EACH	_____.	_____.
0142	611.1006 Catch Basins 6-FT Diameter	5.000 EACH	_____.	_____.
0144	611.2006 Manholes 6-FT Diameter	7.000 EACH	_____.	_____.
0146	611.2008 Manholes 8-FT Diameter	4.000 EACH	_____.	_____.
0148	611.3004 Inlets 4-FT Diameter	22.000 EACH	_____.	_____.
0150	611.3230 Inlets 2x3-FT	26.000 EACH	_____.	_____.
0152	611.3901 Inlets Median 1 Grate	4.000 EACH	_____.	_____.
0154	611.3902 Inlets Median 2 Grate	8.000 EACH	_____.	_____.



Proposal Schedule of Items

Proposal ID: 20190212006 Project(s): 1517-75-77

Federal ID(s): WISC 2019120

SECTION: 0001

Contact Items

Alt Set ID:

Alt Mbr ID:

Proposal Line Number	Item ID Description	Approximate Quantity and Units	Unit Price	Bid Amount
0156	611.8115 Adjusting Inlet Covers	2.000 EACH	_____.	_____.
0158	612.0406 Pipe Underdrain Wrapped 6-Inch	1,840.000 LF	_____.	_____.
0160	618.0100 Maintenance And Repair of Haul Roads (project) 001. 1517-75-77	1.000 EACH	_____.	_____.
0162	619.1000 Mobilization	1.000 EACH	_____.	_____.
0164	620.0200 Concrete Median Blunt Nose	454.000 SF	_____.	_____.
0166	620.0300 Concrete Median Sloped Nose	117.000 SF	_____.	_____.
0168	624.0100 Water	139.000 MGAL	_____.	_____.
0170	625.0100 Topsoil	17,261.000 SY	_____.	_____.
0172	628.1504 Silt Fence	550.000 LF	_____.	_____.
0174	628.1520 Silt Fence Maintenance	550.000 LF	_____.	_____.
0176	628.1905 Mobilizations Erosion Control	6.000 EACH	_____.	_____.
0178	628.1910 Mobilizations Emergency Erosion Control	4.000 EACH	_____.	_____.
0180	628.2006 Erosion Mat Urban Class I Type A	17,262.000 SY	_____.	_____.
0182	628.7005 Inlet Protection Type A	13.000 EACH	_____.	_____.
0184	628.7010 Inlet Protection Type B	6.000 EACH	_____.	_____.
0186	628.7015 Inlet Protection Type C	120.000 EACH	_____.	_____.



Proposal Schedule of Items

Proposal ID: 20190212006 Project(s): 1517-75-77

Federal ID(s): WISC 2019120

SECTION: 0001

Contact Items

Alt Set ID:

Alt Mbr ID:

Proposal Line Number	Item ID Description	Approximate Quantity and Units	Unit Price	Bid Amount
0188	628.7020 Inlet Protection Type D	14.000 EACH	_____.	_____.
0190	628.7504 Temporary Ditch Checks	46.000 LF	_____.	_____.
0192	628.7555 Culvert Pipe Checks	10.000 EACH	_____.	_____.
0194	628.7560 Tracking Pads	4.000 EACH	_____.	_____.
0196	628.7570 Rock Bags	100.000 EACH	_____.	_____.
0198	629.0210 Fertilizer Type B	12.000 CWT	_____.	_____.
0200	630.0140 Seeding Mixture No. 40	318.000 LB	_____.	_____.
0202	630.0200 Seeding Temporary	476.000 LB	_____.	_____.
0204	634.0614 Posts Wood 4x6-Inch X 14-FT	29.000 EACH	_____.	_____.
0206	634.0616 Posts Wood 4x6-Inch X 16-FT	18.000 EACH	_____.	_____.
0208	634.0618 Posts Wood 4x6-Inch X 18-FT	8.000 EACH	_____.	_____.
0210	634.0620 Posts Wood 4x6-Inch X 20-FT	6.000 EACH	_____.	_____.
0212	637.2210 Signs Type II Reflective H	674.000 SF	_____.	_____.
0214	637.2215 Signs Type II Reflective H Folding	20.000 SF	_____.	_____.
0216	637.2230 Signs Type II Reflective F	44.000 SF	_____.	_____.
0218	638.2602 Removing Signs Type II	37.000 EACH	_____.	_____.
0220	638.3000 Removing Small Sign Supports	38.000 EACH	_____.	_____.



Proposal Schedule of Items

Proposal ID: 20190212006 Project(s): 1517-75-77

Federal ID(s): WISC 2019120

SECTION: 0001

Contact Items

Alt Set ID:

Alt Mbr ID:

Proposal Line Number	Item ID Description	Approximate Quantity and Units	Unit Price	Bid Amount
0222	642.5201 Field Office Type C	1.000 EACH	_____.	_____.
0224	643.0310.S Temporary Portable Rumble Strips	1.000 LS	_____.	_____.
0226	643.0410 Traffic Control Barricades Type II	272.000 DAY	_____.	_____.
0228	643.0420 Traffic Control Barricades Type III	2,658.000 DAY	_____.	_____.
0230	643.0705 Traffic Control Warning Lights Type A	3,668.000 DAY	_____.	_____.
0232	643.0900 Traffic Control Signs	3,458.000 DAY	_____.	_____.
0234	643.0910 Traffic Control Covering Signs Type I	8.000 EACH	_____.	_____.
0236	643.0920 Traffic Control Covering Signs Type II	4.000 EACH	_____.	_____.
0238	643.1050 Traffic Control Signs PCMS	28.000 DAY	_____.	_____.
0240	643.5000 Traffic Control	1.000 EACH	_____.	_____.
0242	646.1020 Marking Line Epoxy 4-Inch	22,647.000 LF	_____.	_____.
0244	646.3020 Marking Line Epoxy 8-Inch	922.000 LF	_____.	_____.
0246	646.5020 Marking Arrow Epoxy	10.000 EACH	_____.	_____.
0248	646.5120 Marking Word Epoxy	3.000 EACH	_____.	_____.
0250	646.5320 Marking Railroad Crossings Epoxy	4.000 EACH	_____.	_____.
0252	646.7120 Marking Diagonal Epoxy 12-Inch	291.000 LF	_____.	_____.



Proposal Schedule of Items

Proposal ID: 20190212006 Project(s): 1517-75-77

Federal ID(s): WISC 2019120

SECTION: 0001

Contact Items

Alt Set ID:

Alt Mbr ID:

Proposal Line Number	Item ID Description	Approximate Quantity and Units	Unit Price	Bid Amount
0254	646.7420 Marking Crosswalk Epoxy Transverse Line 6-Inch	517.000 LF	_____.	_____.
0256	646.8120 Marking Curb Epoxy	243.000 LF	_____.	_____.
0258	646.8220 Marking Island Nose Epoxy	6.000 EACH	_____.	_____.
0260	652.0225 Conduit Rigid Nonmetallic Schedule 40 2-Inch	1,868.000 LF	_____.	_____.
0262	653.0164 Pull Boxes Non-Conductive 24x42-Inch	7.000 EACH	_____.	_____.
0264	653.0905 Removing Pull Boxes	2.000 EACH	_____.	_____.
0266	654.0105 Concrete Bases Type 5	3.000 EACH	_____.	_____.
0268	654.0107 Concrete Bases Type 7	6.000 EACH	_____.	_____.
0270	654.0230 Concrete Control Cabinet Bases Type L30	1.000 EACH	_____.	_____.
0272	655.0610 Electrical Wire Lighting 12 AWG	1,320.000 LF	_____.	_____.
0274	655.0615 Electrical Wire Lighting 10 AWG	2,129.000 LF	_____.	_____.
0276	655.0620 Electrical Wire Lighting 8 AWG	7,984.000 LF	_____.	_____.
0278	656.0400 Electrical Service Main Lugs Only Meter Pedestal (location) 001.CB-200	LS	LUMP SUM	_____.
0280	657.0210 Transformer Bases Breakaway 15-17 Inch Bolt Circle	6.000 EACH	_____.	_____.
0282	657.0255 Transformer Bases Breakaway 11 1/2-Inch Bolt Circle	3.000 EACH	_____.	_____.



Proposal Schedule of Items

Proposal ID: 20190212006 Project(s): 1517-75-77

Federal ID(s): WISC 2019120

SECTION: 0001

Contact Items

Alt Set ID:

Alt Mbr ID:

Proposal Line Number	Item ID Description	Approximate Quantity and Units	Unit Price	Bid Amount
0284	657.0337 Poles Type 17-Aluminum	7.000 EACH	_____.	_____.
0286	657.0730 Luminaire Arms Truss Type 6-Inch Clamp 12-FT	8.000 EACH	_____.	_____.
0288	659.1125 Luminaires Utility LED C	8.000 EACH	_____.	_____.
0290	659.2230 Lighting Control Cabinets 240/480 30- Inch	1.000 EACH	_____.	_____.
0292	662.1026.S Ramp Closure Gates Hardwired 26-FT	2.000 EACH	_____.	_____.
0294	662.1040.S Ramp Closure Gates Hardwired 40-FT	1.000 EACH	_____.	_____.
0296	690.0150 Sawing Asphalt	695.000 LF	_____.	_____.
0298	690.0250 Sawing Concrete	127.000 LF	_____.	_____.
0300	715.0415 Incentive Strength Concrete Pavement	6,440.000 DOL	1.00000	6,440.00
0302	715.0710 Optimized Aggregate Gradation Incentive	12,871.800 DOL	1.00000	12,871.80
0304	740.0440 Incentive IRI Ride	2,950.000 DOL	1.00000	2,950.00
0306	ASP.1T0A On-the-Job Training Apprentice at \$5.00/HR	2,000.000 HRS	5.00000	10,000.00
0308	ASP.1T0G On-the-Job Training Graduate at \$5.00/HR	1,320.000 HRS	5.00000	6,600.00
0310	SPV.0035 Special 001. Roadway Embankment	1,632.000 CY	_____.	_____.
0312	SPV.0060 Special 100. Manhole 10-FT Diameter	1.000 EACH	_____.	_____.
0314	SPV.0060 Special 250. Remove Commerical Sign	1.000 EACH	_____.	_____.



Proposal Schedule of Items

Proposal ID: 20190212006 Project(s): 1517-75-77

Federal ID(s): WISC 2019120

SECTION: 0001

Contact Items

Alt Set ID:

Alt Mbr ID:

Proposal Line Number	Item ID Description	Approximate Quantity and Units	Unit Price	Bid Amount
0316	SPV.0060 Special 650. Adjusting Sanitary Manhole Covers	10.000 EACH	_____.	_____.
0318	SPV.0075 Special 001. Street Sweeping	34.000 HRS	_____.	_____.
0320	SPV.0090 Special 651. Sanitary Lateral 4-Inch	50.000 LF	_____.	_____.
0322	SPV.0105 Special 002. Survey Project 1517-75-77	LS	LUMP SUM	_____.
0324	SPV.0120 Special 150. Water for Seeded Areas	396.000 MGAL	_____.	_____.
0326	SPV.0180 Special 001. Modified High Performance Concrete (HPC) Pavement 9-Inch	21,453.000 SY	_____.	_____.
0328	SPV.0180 Special 002. Removing Crushed Aggregate Slope Paving	705.000 SY	_____.	_____.
0330	643.0300 Traffic Control Drums	340.000 DAY	_____.	_____.
0332	643.0715 Traffic Control Warning Lights Type C	340.000 DAY	_____.	_____.
Section: 0001			Total:	_____.
			Total Bid:	_____.