



# Wisconsin Department of Transportation

April 4, 2014

## Division of Transportation Systems Development

Bureau of Project Development  
4822 Madison Yards Way, 4<sup>th</sup> Floor South  
Madison, WI 53705

Telephone: (608) 266-1631  
Facsimile (FAX): (608) 266-8459

### NOTICE TO ALL CONTRACTORS:

**Proposal #18: 4140-19-72**  
**Gibraltar – Sister Bay**  
**Gibraltar Rd – Country Walk Drive**  
**STH 42**  
**Door County**

### Letting of April 9, 2019

This is Addendum No. 02, which provides for the following:

#### Special Provisions:

Added Special Provisions	
Article No.	Description
34	Adjusting Covers Resurfacing
35	Manhole Extension Ring, Item SPV.0060.03

Deleted Special Provisions	
Article No.	Description
24	Adjusting Manhole Covers
25	Cover Plate Temporary, Item 611.8120.S

#### Schedule of Items:

Added Bid Item Quantities					
Bid Item	Item Description	Unit	Old Quantity	Revised Quantity	Proposal Total
SPV.0060.03	Manhole Extension Ring	EA	0	32	32

Deleted Bid Item Quantities					
Bid Item	Item Description	Unit	Old Quantity	Revised Quantity	Proposal Total
611.8110	Adjusting Manhole Covers	EA	32	-32	0
611.8120.S	Cover Plates Temporary	EA	32	-32	0

**Plan Sheets:**

<b>Revised Plan Sheets</b>	
<b>Plan Sheet</b>	<b>Plan Sheet Title (brief description of changes to sheet)</b>
13	Construction Detail – Removes adjusting manhole construction detail.
65	Miscellaneous Quantities – Update miscellaneous quantities for changed items.
85-116	Plan Sheets – Change “Adjusting Manhole Cover” to “Manhole Extension Ring” in the legend.

The responsibility for notifying potential subcontractors and suppliers of these changes remains with the prime contractor.

Sincerely,

*Mike Coleman*

Proposal Development Specialist  
Proposal Management Section

**ADDENDUM NO. 02**

**4140-19-72**

**April 4, 2019**

**Special Provisions**

**24. DELETED**

**25. DELETED**

**34. Adjusting Covers Resurfacing**

**Adjusting Manhole Covers**

Conform to standard spec 611 except as follows:

*Delete standard spec 611.3.7 and replace with the following:*

- (1) Adjust the lids of covers on resurfacing projects using adjustment castings designated for the purpose. Adjustment castings shall conform to the material requirements of standard spec 611. Provide the manufacturer's Certification of Compliance, product data sheet, and installation instructions to the engineer at least 14 days before the work.

ner-611-005 (20171213)

**35. Manhole Extension Ring, Item SPV.0060.03**

**A Description**

This special provision describes providing manhole extension rings to adjust existing manhole covers as the plans show and as follows.

**B Materials**

Use materials conforming to standard spec 611.2(4).

**C Construction**

Construct conforming to manufacturer instructions, construction details, and as follows.

Adjust the final cover elevation to be equivalent to or a maximum of 1/2-inch below the final asphalt surface.

Assemble the manhole cover, extension ring and frame in a manner that prevents rocking or chattering.

**D Measurement**

The department will measure Manhole Extension Ring as each individual unit acceptably completed.

**E Payment**

The department will pay for measured quantities at the contract unit price under the following bit item:

ITEM NUMBER	DESCRIPTION	UNIT
SPV.0060.03	Manhole Extension Ring	EACH

Payment is full compensation for furnishing and placing the manhole extension ring to the necessary elevation and removing and reinstalling the existing manhole cover.

ner-611-040 (20180423)

**Schedule of Items**

Attached, dated April 4, 2019, are the revised Schedule of Items Pages 1 - 7.

**Plan Sheets**

The following 8½ x 11-inch sheets are attached and made part of the plans for this proposal:  
Revised: 13, 65, and 85-116.

END OF ADDENDUM

**Addendum No. 02**  
**ID 4140-19-72**  
**Revised Sheet 13**  
**April 4, 2019**

NOTE:  
 DETAILS OF CONSTRUCTION, MATERIALS AND WORKMANSHIP NOT SHOWN ON THIS DRAWING SHALL CONFORM TO THE STANDARD SPECIFICATIONS AND THE APPLICABLE SPECIAL PROVISIONS.

PIPE HORIZONTAL DIAMETER	TRENCH WIDTH PAY QUANTITY WHEN IN ROCK
12"	52"
15"	56"
18"	59"
24"	66"
30"	73"
36"	80"
38"	82"
45"	90"
53"	99"

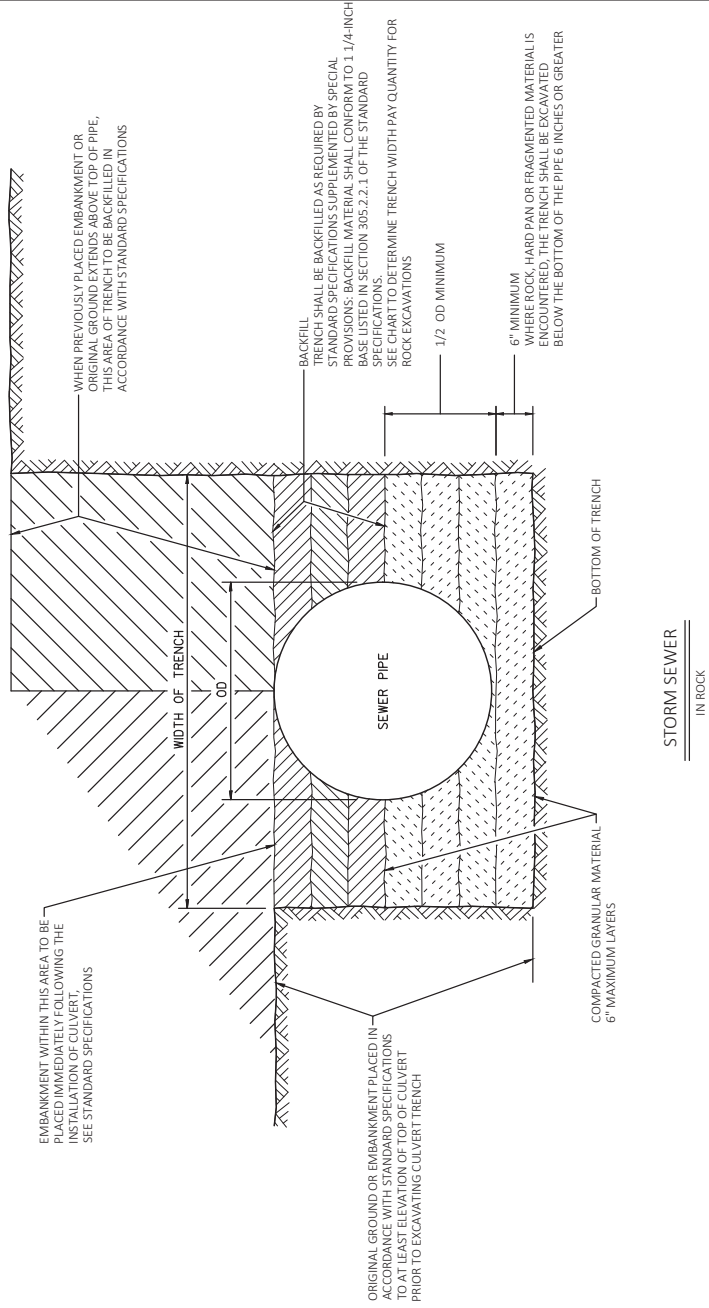

Addendum No. 02  
ID 4140-19-72  
Revised Sheet 65  
April 4, 2019

MANHOLE EXTENSION RING

CATEGORY	STATION	LOCATION	REMARKS
0010	301+33	STH 42 44' RT	STORM SEWER
SPV-0060 .03			
EACH 1			
SUBTOTAL 0010 1			
0070	295+47	STH 42 RT	SANITARY
0070	296+81	STH 42 RT	SANITARY
0070	298+44	STH 42 RT	SANITARY
0070	301+46	STH 42 RT	SANITARY
0070	304+46	STH 42 RT	SANITARY
0070	386+36	STH 42 RT	SANITARY
0070	389+12	STH 42 RT	SANITARY
0070	391+82	STH 42 RT	SANITARY
0070	394+92	STH 42 RT	SANITARY
0070	398+82	STH 42 RT	SANITARY
0070	398+95	STH 42 RT	SANITARY
0070	400+88	STH 42 RT	SANITARY
0070	402+92	STH 42 RT	SANITARY
0070	404+92	STH 42 RT	SANITARY
0070	406+94	STH 42 RT	SANITARY
0070	409+18	STH 42 RT	SANITARY
0070	413+16	STH 42 RT	SANITARY
0070	415+18	STH 42 RT	SANITARY
0070	417+17	STH 42 RT	SANITARY
0070	422+30	STH 42 RT	SANITARY
0070	427+61	STH 42 LT	SANITARY
0070	427+63	STH 42 RT	SANITARY
0070	431+94	STH 42 RT	SANITARY
0070	435+53	STH 42 RT	SANITARY
0070	440+35	STH 42 RT	SANITARY
0070	445+35	STH 42 RT	SANITARY
0070	450+29	STH 42 RT	SANITARY
0070	451+92	STH 42 RT	SANITARY
0070	456+38	STH 42 RT	SANITARY
0070	459+29	STH 42 LT	SANITARY
SUBTOTAL 0070 31			
TOTAL 32			

GUARDRAIL ITEMS

CATEGORY	STATION TO	STATION	LOCATION	REMARKS
0010	475+10	475+63	STH 42 LT	1
0010	474+97	475+50	STH 42 RT	1
0010	475+63	485+01	STH 42 LT	938
0010	475+50	476+00	STH 42 RT	50
0010	476+00	481+25	STH 42 RT	575
0010	481+75	484+53	STH 42 RT	278
0010	483+54	485+48	STH 42 LT	1
0010	484+53	485+06	STH 42 RT	1
SUBTOTAL 0010 1,266				575
TOTAL				1,266

MARKERS\_CULVERT\_END

CATG.	STATION	LOCATION	REMARKS
0010	370+03	STH 42 LT	633-5200 EACH 1
0010	450+30	STH 42	2
SUBTOTAL 0010			3
TOTAL			3

PROJECT NO: 4140-19-72

HWY: STH 42

COUNTY: DOOR

MISCELLANEOUS QUANTITIES

SHEET: 65

E

FILE NAME : N:\PDS\...030200\_mq.ppk

PLOT DATE : June 14, 1911

PLOT BY : A.R.H.

PLOT SCALE : 1:1

Addendum No. 02  
ID 4140-19-72  
Revised Sheet 85  
April 4, 2019

LEGEND

(DR03)	ASPHALTIC SURFACE DRIVEWAY OVER MILLED SURFACE	(4P04)	4-INCHES HMA PAVEMENT LT 58-28 S
(AG01)	BASE AGGREGATE DENSE 1/2-INCH	(M02)	REMOVING ASPHALTIC SURFACE MILLING 2-INCH
(AP02)	2-INCHES HMA PAVEMENT LT 58-28 S	(SM01)	MANHOLE EXTENSION RING
	4 1/2-INCHES ASPHALTIC BASE OVER 12-INCHES BASE AGG. DENSE 1 1/2-INCH	XXXX	SAW CUT

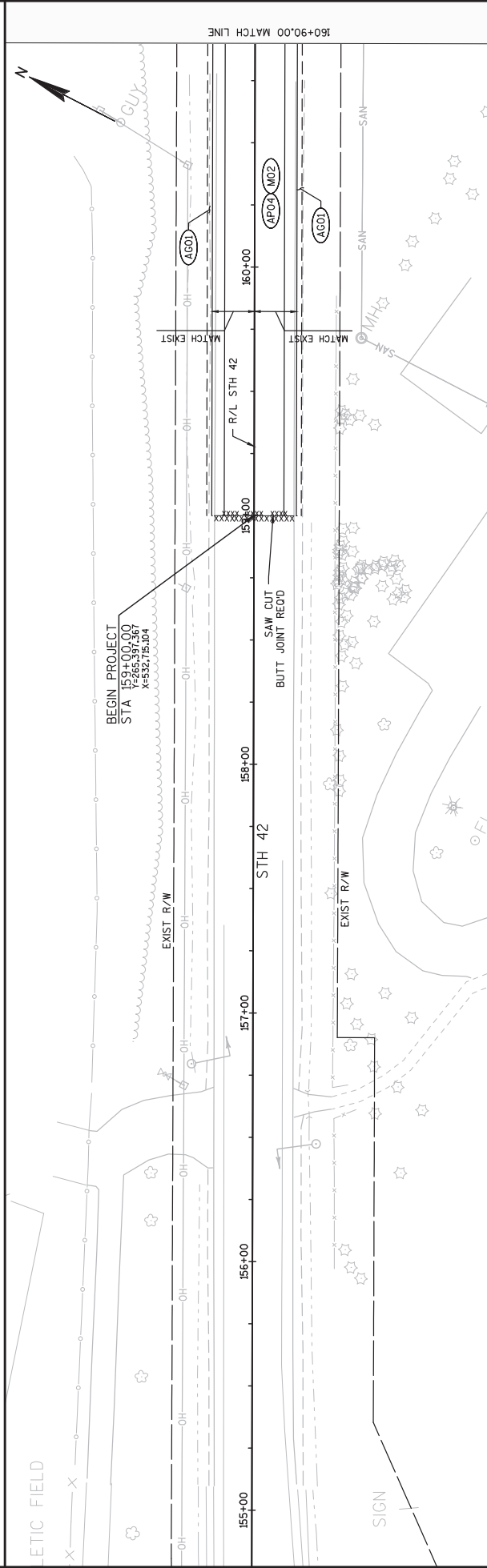

PROJECT NO: 4140-19-72  
 FILE NAME : N:\PDS\C3D\41401972\SHEETS\PLAN\050201-PN.DWG  
 LAYOUT NAME - 050223-PN (2)

HWY: STH 42  
 COUNTY: DOOR

PLAN SHEETS  
 PLOT BY : KIRST, DOUGLAS P  
 PLOT NAME :  
 PLOT DATE : 4/4/2019 12:26 PM  
 PLOT SCALE : \*\*\*\*\*

SHEET 85  
 WSDOT/CADD SHEET 44

Addendum No. 02  
 ID 4140-19-72  
 Revised Sheet 86  
 April 4, 2019

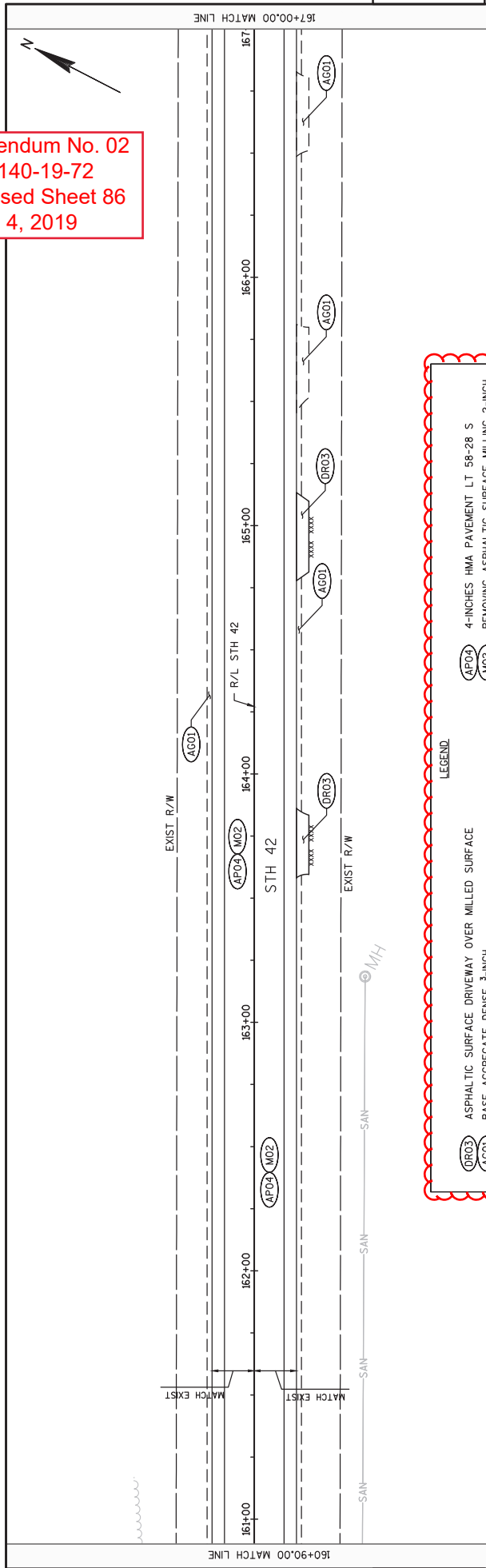

**LEGEND**

	ASPHALTIC SURFACE DRIVEWAY OVER MILLED SURFACE		4-INCHES HMA PAVEMENT LT 58-28 S
	BASE AGGREGATE DENSE 3-INCH		REMOVING ASPHALTIC SURFACE MILLING 2-INCH
	2-INCHES HMA PAVEMENT LT 58-28 S		MANHOLE EXTENSION RING
	4 1/2-INCHES ASPHALTIC BASE OVER 12-INCHES BASE AGG. DENSE 1 1/2-INCH		SAW CUT

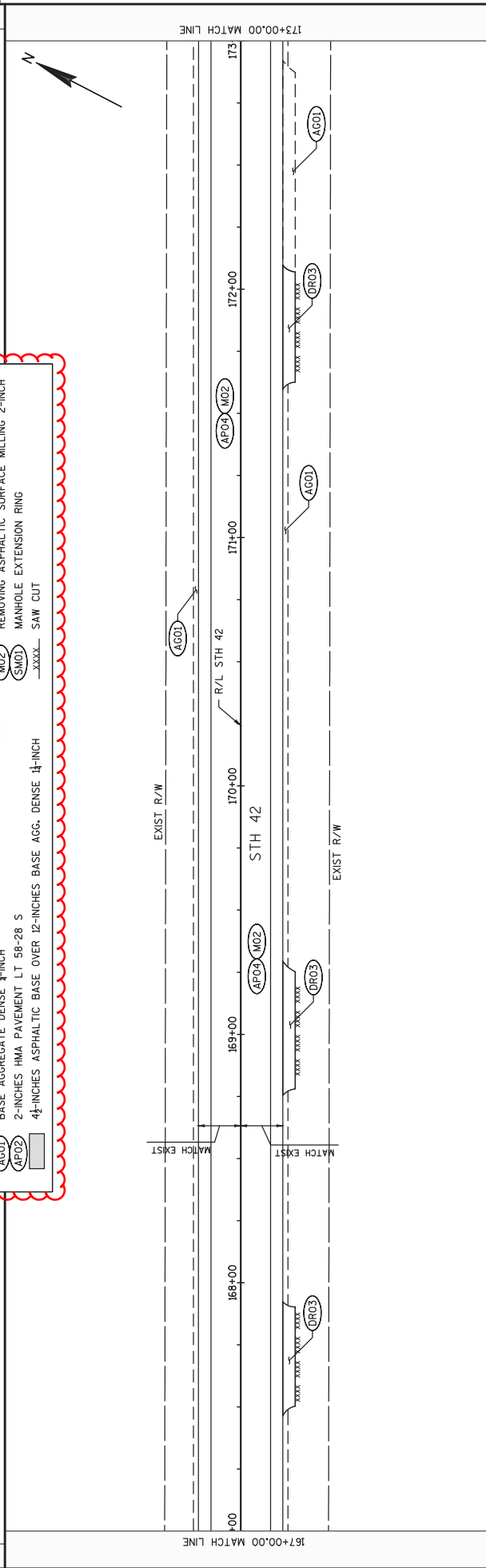



Addendum No. 02  
 ID 4140-19-72  
 Revised Sheet 87  
 April 4, 2019

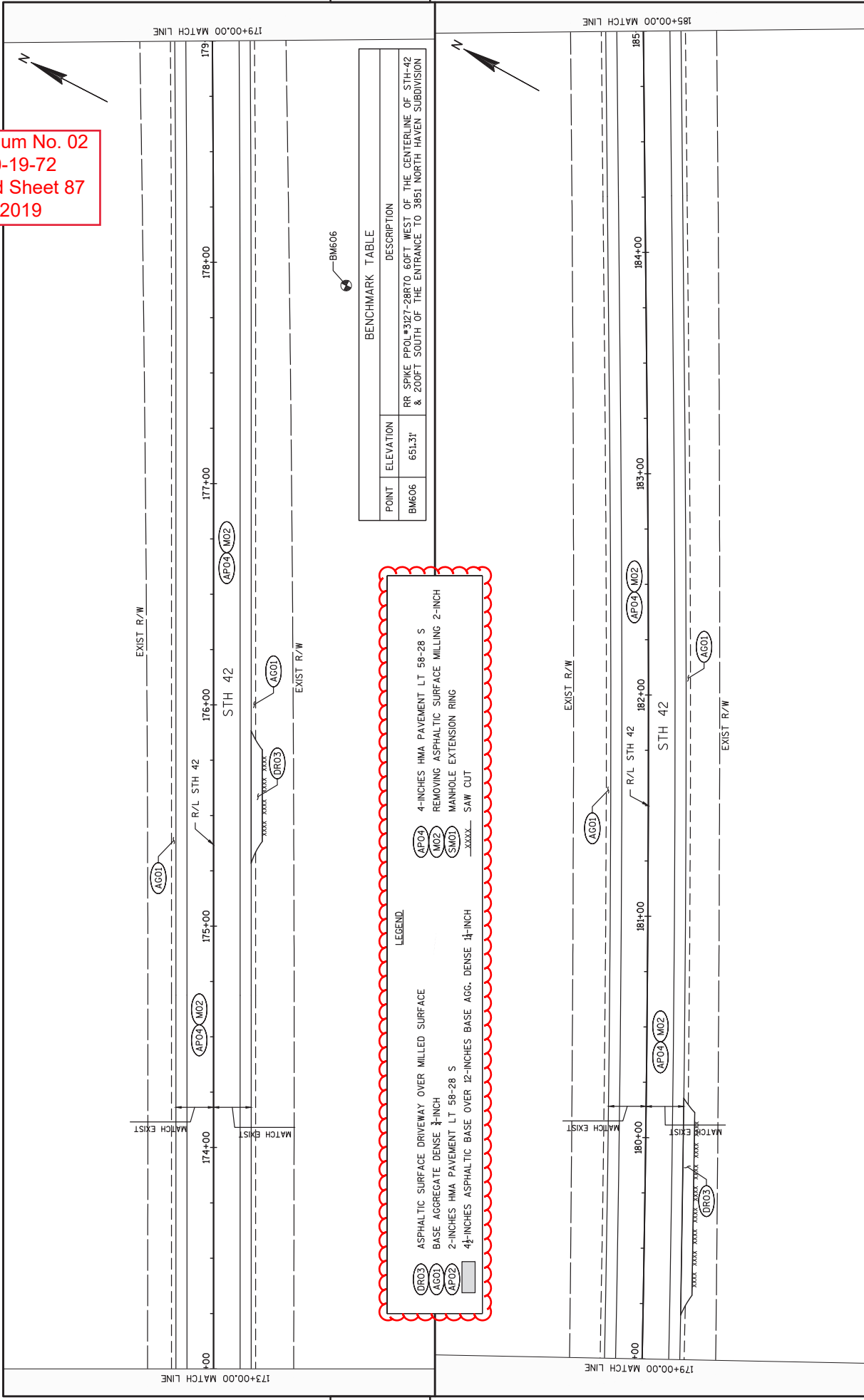

5

5

Addendum No. 02  
 ID 4140-19-72  
 Revised Sheet 88  
 April 4, 2019

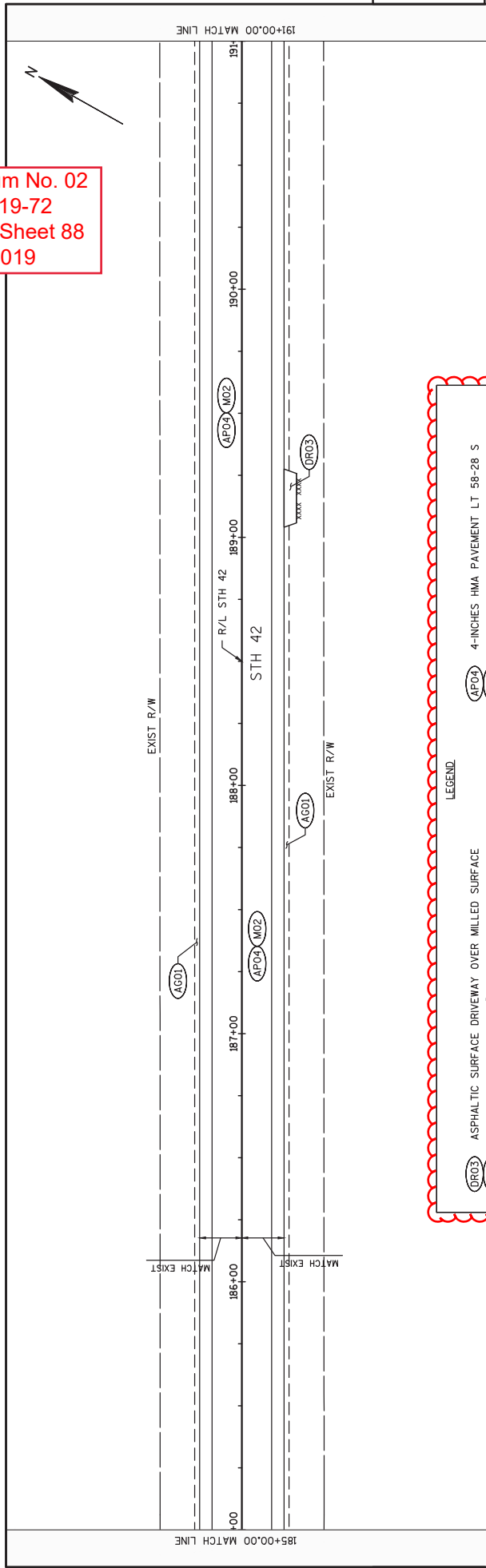

LEGEND

<p>(OR03) ASPHALTIC SURFACE DRIVEWAY OVER MILLED SURFACE</p> <p>(AG01) BASE AGGREGATE DENSE 3/4-INCH</p> <p>(AP02) 2-INCHES HMA PAVEMENT LT 58-28 S</p> <p>(AP04) 4 1/2-INCHES ASPHALTIC BASE OVER 12-INCHES BASE AGG. DENSE 1 1/2-INCH</p>	<p>(AP04) 4-INCHES HMA PAVEMENT LT 58-28 S</p> <p>(M02) REMOVING ASPHALTIC SURFACE MILLING 2-INCH</p> <p>(SM01) MANHOLE EXTENSION RING</p> <p>XXXXX SAW CUT</p>
---	---

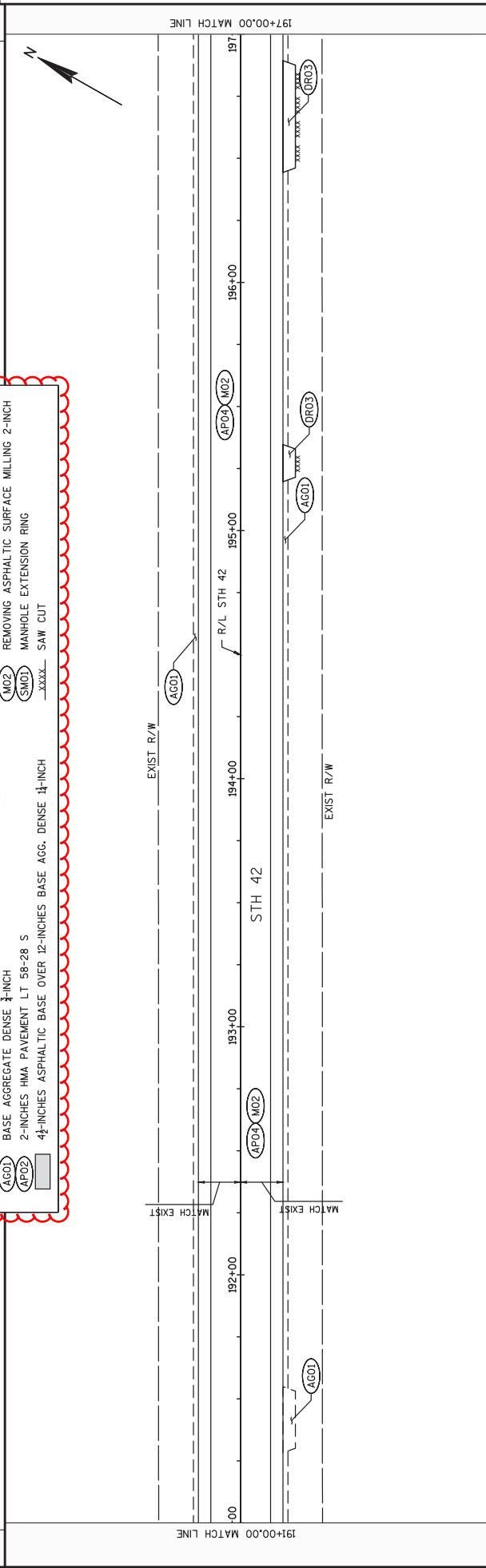

Addendum No. 02  
 ID 4140-19-72  
 Revised Sheet 89  
 April 4, 2019

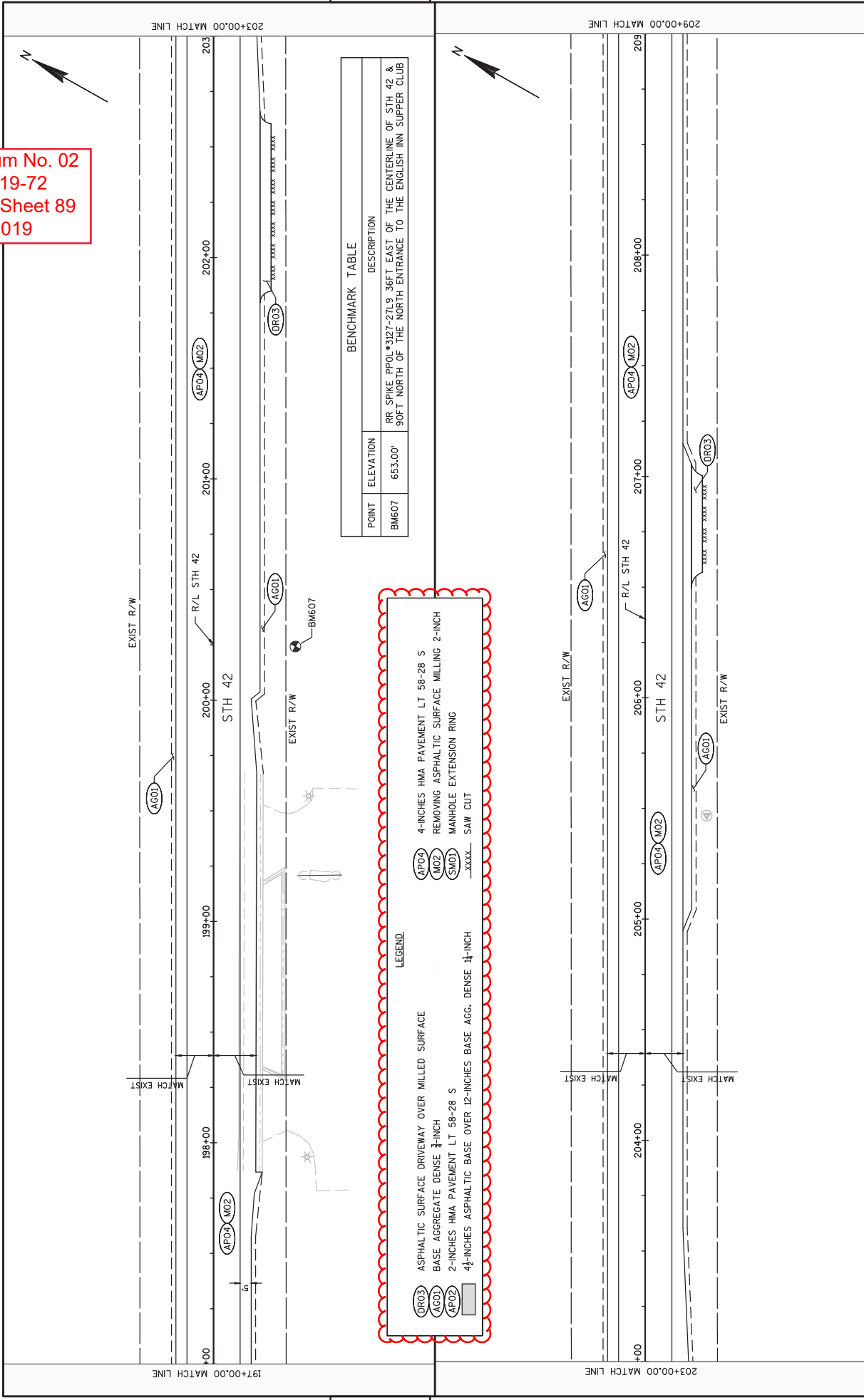

Addendum No. 02  
 ID 4140-19-72  
 Revised Sheet 90  
 April 4, 2019

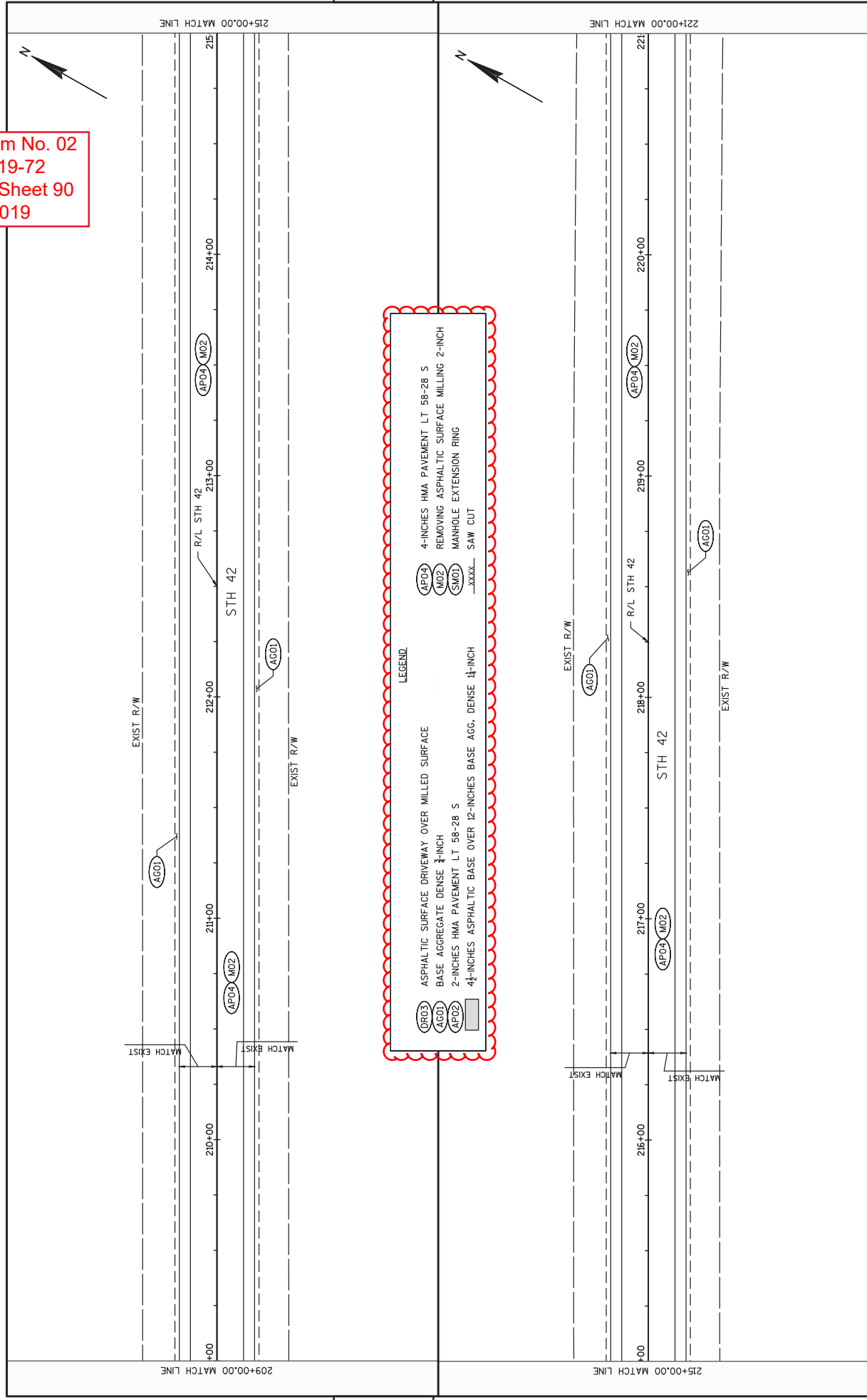

LEGEND

	ASPHALTIC SURFACE DRIVEWAY OVER MILLED SURFACE		4-INCHES HMA PAVEMENT LT 58-28 S
	BASE AGGREGATE DENSE 3/4-INCH		REMOVING ASPHALTIC SURFACE MILLING 2-INCH
	2-INCHES HMA PAVEMENT LT 58-28 S		MANHOLE EXTENSION RING
	4 1/2-INCHES ASPHALTIC BASE OVER 12-INCHES BASE AGG. DENSE 1 1/2-INCH		SAW CUT

Addendum No. 02  
 ID 4140-19-72  
 Revised Sheet 91  
 April 4, 2019

BENCHMARK TABLE		
POINT	ELEVATION	DESCRIPTION
BM608	725.67'	RR SPIKE IN A 24" RED OAK 35FT EAST OF THE CENTERLINE OF STH 42 & 10 FT NORTH OF THE EXTENDED CENTERLINE OF A PRIVATE ENTRANCE FIRE #3565

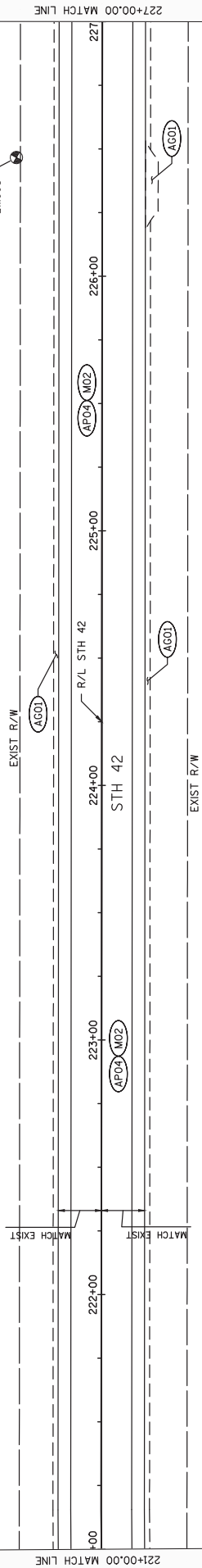

**LEGEND**

	ASPHALTIC SURFACE DRIVEWAY OVER MILLED SURFACE
	BASE AGGREGATE DENSE 3/4-INCH
	2-INCHES HMA PAVEMENT LT 58-28 S
	4 1/2-INCHES ASPHALTIC BASE OVER 12-INCHES BASE AGG. DENSE 1 1/2-INCH
	4-INCHES HMA PAVEMENT LT 58-28 S
	REMOVING ASPHALTIC SURFACE MILLING 2-INCH
	MANHOLE EXTENSION RING
	XXXXL SAW CUT

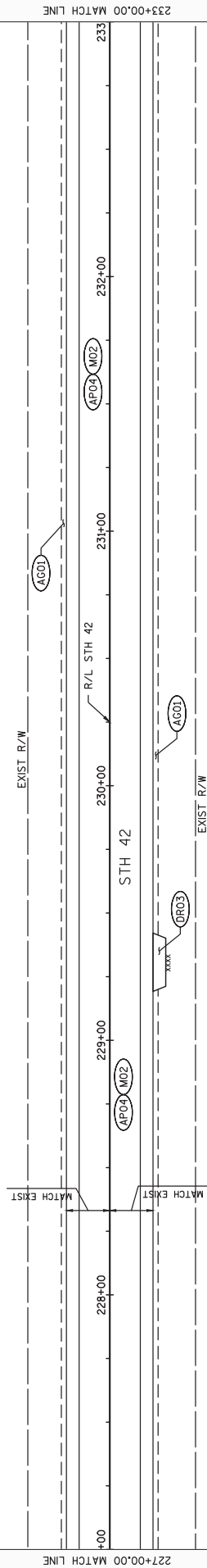

Addendum No. 02  
 ID 4140-19-72  
 Revised Sheet 92  
 April 4, 2019

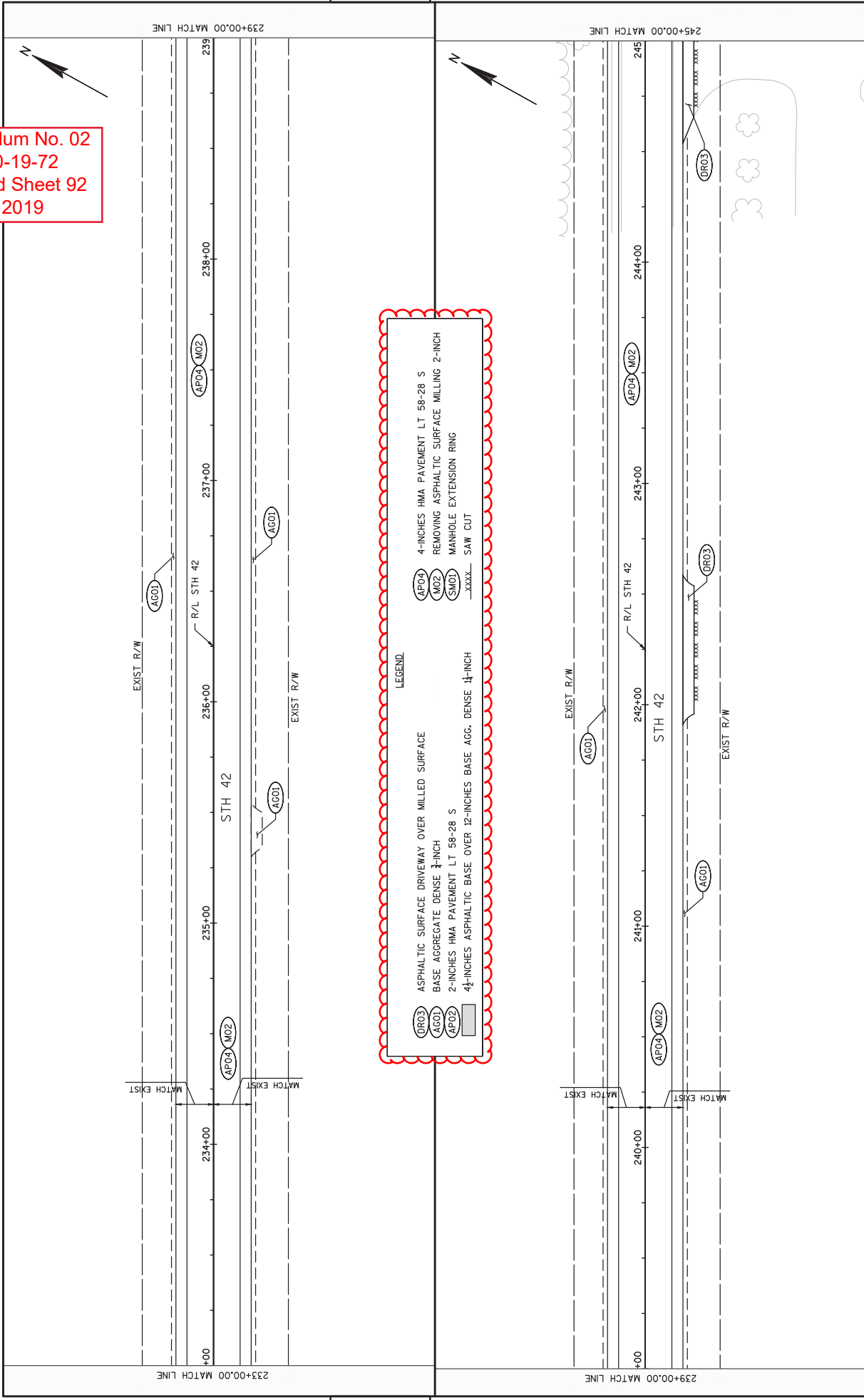

Addendum No. 02  
 ID 4140-19-72  
 Revised Sheet 93  
 April 4, 2019

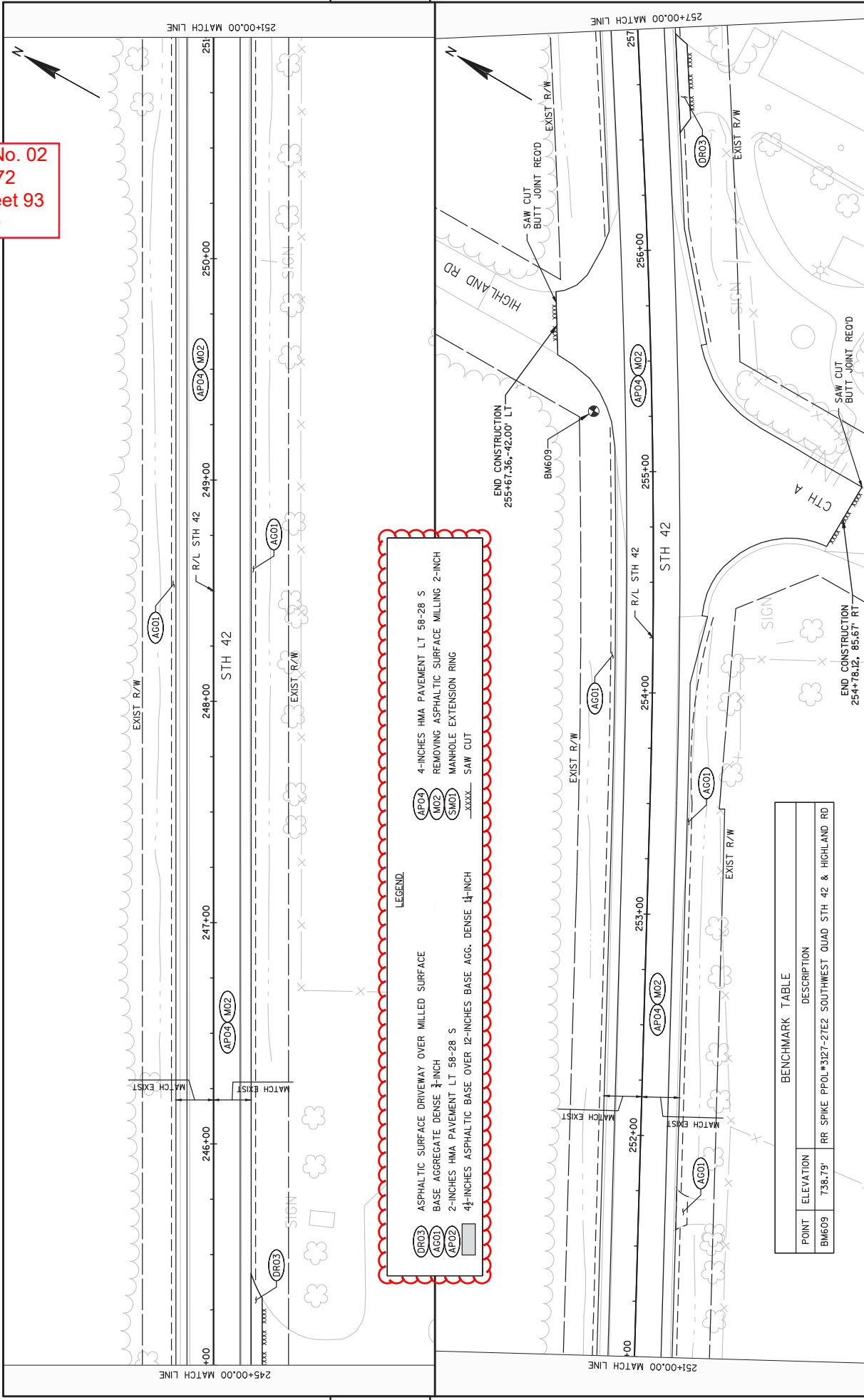

**LEGEND**

	ASPHALTIC SURFACE DRIVEWAY OVER MILLED SURFACE
	BASE AGGREGATE DENSE 1/2 INCH
	2-INCHES HMA PAVEMENT LT 58-28 S
	4-INCHES ASPHALTIC BASE OVER 12-INCHES BASE AGG. DENSE 1/2 INCH
	4-INCHES HMA PAVEMENT LT 58-28 S
	REMOVING ASPHALTIC SURFACE MILLING 2-INCH
	MANHOLE EXTENSION RING
	SAW CUT

**BENCHMARK TABLE**

POINT	ELEVATION	DESCRIPTION
BM609	738.79'	RR SPIKE PPOL.#3127-27E2 SOUTHWEST QUAD STH 42 & HIGHLAND RD

Addendum No. 02  
 ID 4140-19-72  
 Revised Sheet 94  
 April 4, 2019

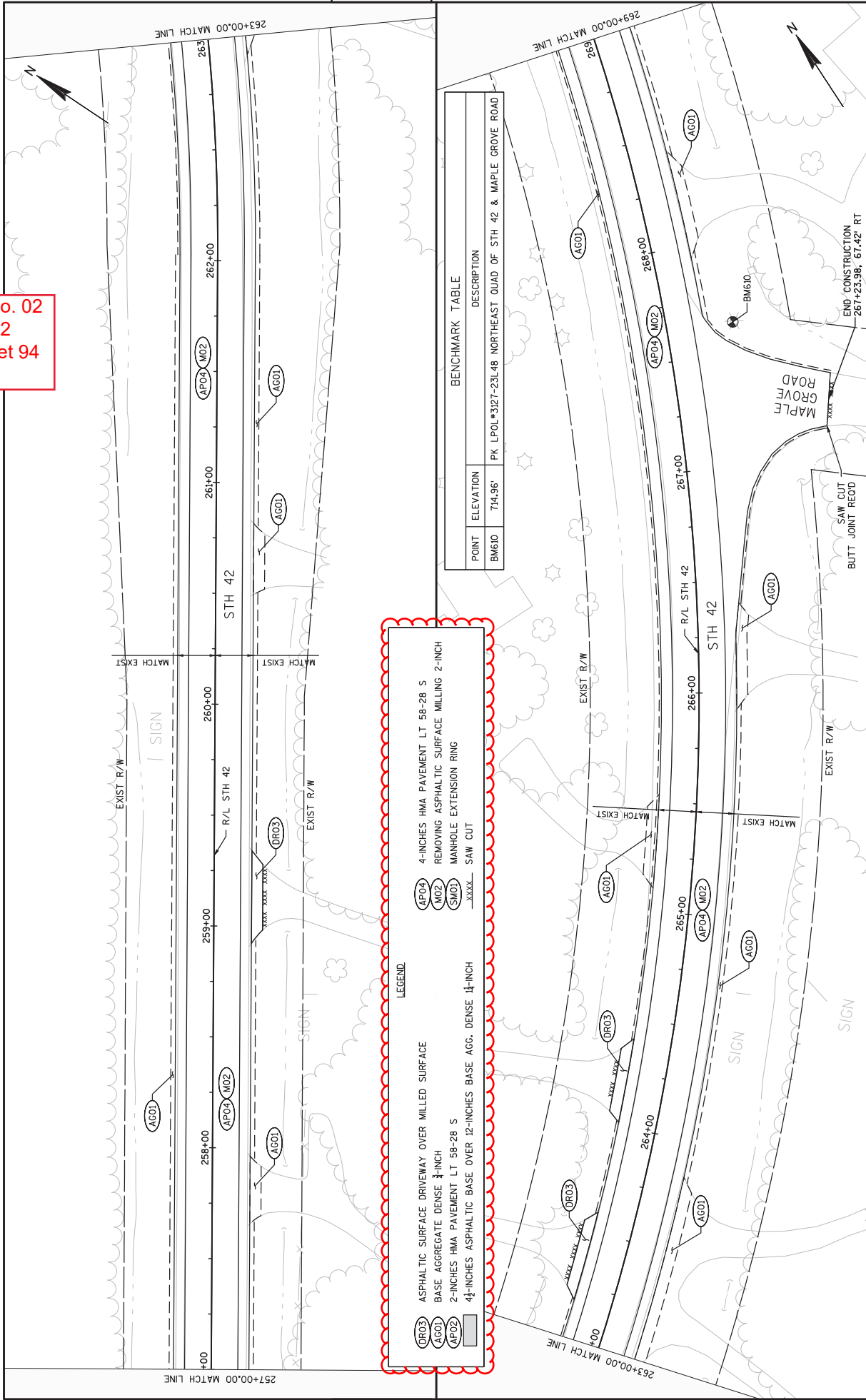

**LEGEND**

- ASPHALTIC SURFACE DRIVEWAY OVER MILLED SURFACE
- BASE AGGREGATE DENSE 1/2 INCH
- 2-INCHES HMA PAVEMENT LT 58-28 S
- 4 1/2-INCHES ASPHALTIC BASE OVER 12-INCHES BASE AGG. DENSE 1/4-INCH
- 4-INCHES HMA PAVEMENT LT 58-28 S
- REMOVING ASPHALTIC SURFACE MILLING 2-INCH
- MANHOLE EXTENSION RING
- SAW CUT



Addendum No. 02  
 ID 4140-19-72  
 Revised Sheet 95  
 April 4, 2019

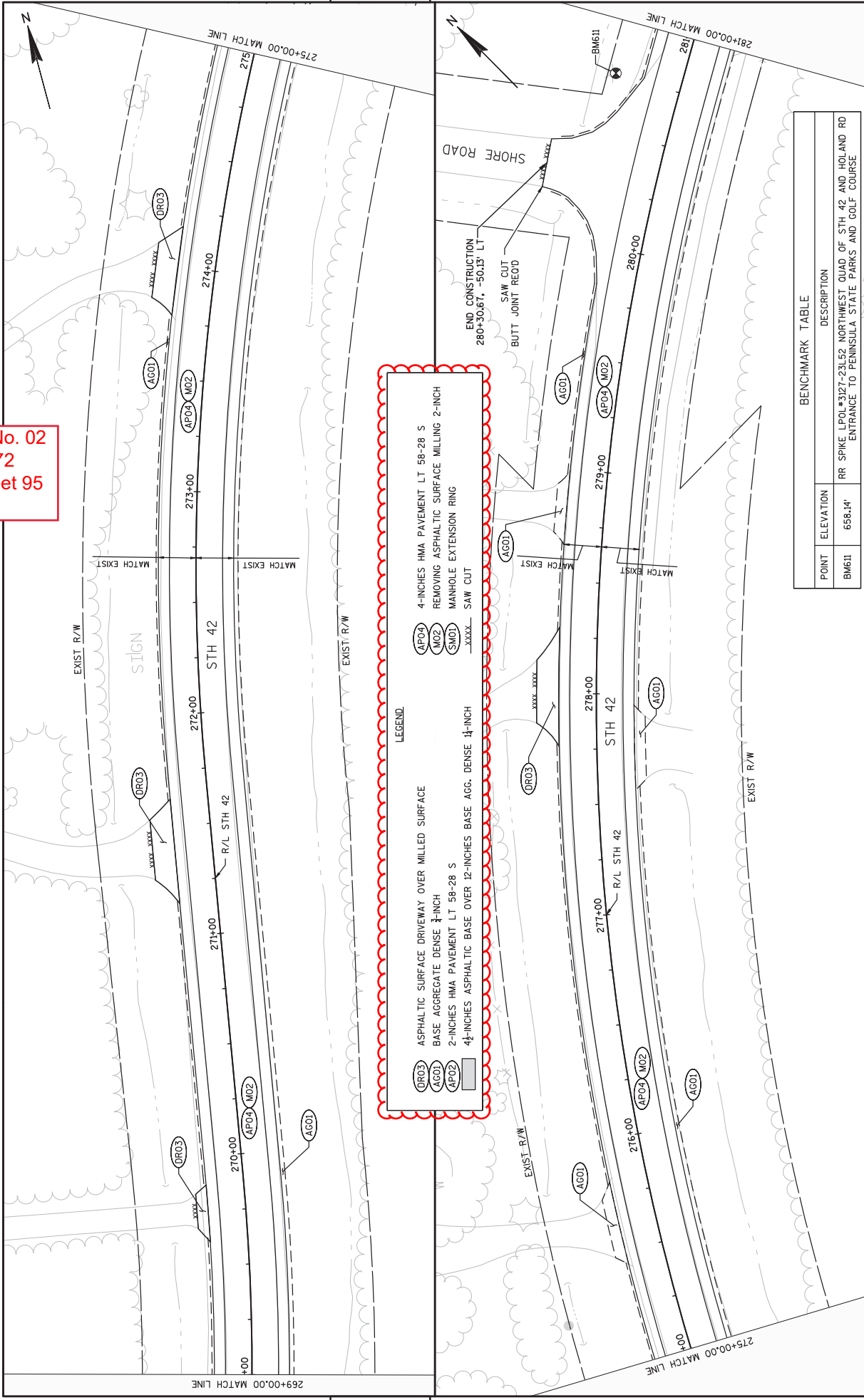

**LEGEND**

	ASPHALTIC SURFACE DRIVEWAY OVER MILLED SURFACE
	BASE AGGREGATE DENSE 3/4-INCH
	2-INCHES HMA PAVEMENT LT 58-28 S
	4 1/2-INCHES ASPHALTIC BASE OVER 12-INCHES BASE AGG. DENSE 1 1/2-INCH
	4-INCHES HMA PAVEMENT LT 58-28 S
	REMOVING ASPHALTIC SURFACE MILLING 2-INCH
	MANHOLE EXTENSION RING
	SAW CUT

**BENCHMARK TABLE**

POINT	ELEVATION	DESCRIPTION
BM611	658.14'	RR SPIKE L'POL#3127-231.52 NORTHWEST QUAD OF STH 42 AND HOLLAND RD ENTRANCE TO PENINSULA STATE PARKS AND GOLF COURSE

Addendum No. 02  
 ID 4140-19-72  
 Revised Sheet 96  
 April 4, 2019

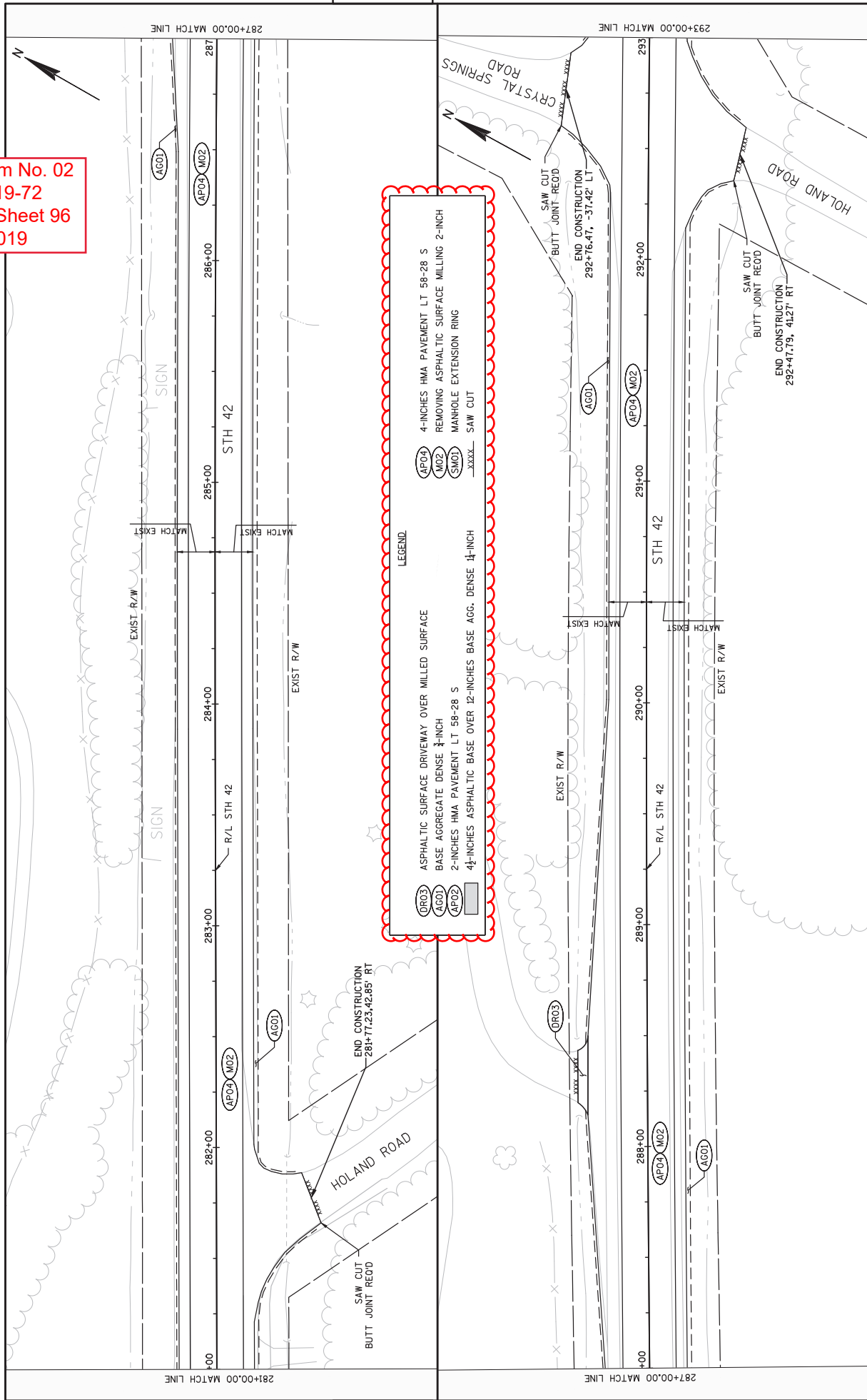

5

5

Addendum No. 02  
 ID 4140-19-72  
 Revised Sheet 97  
 April 4, 2019

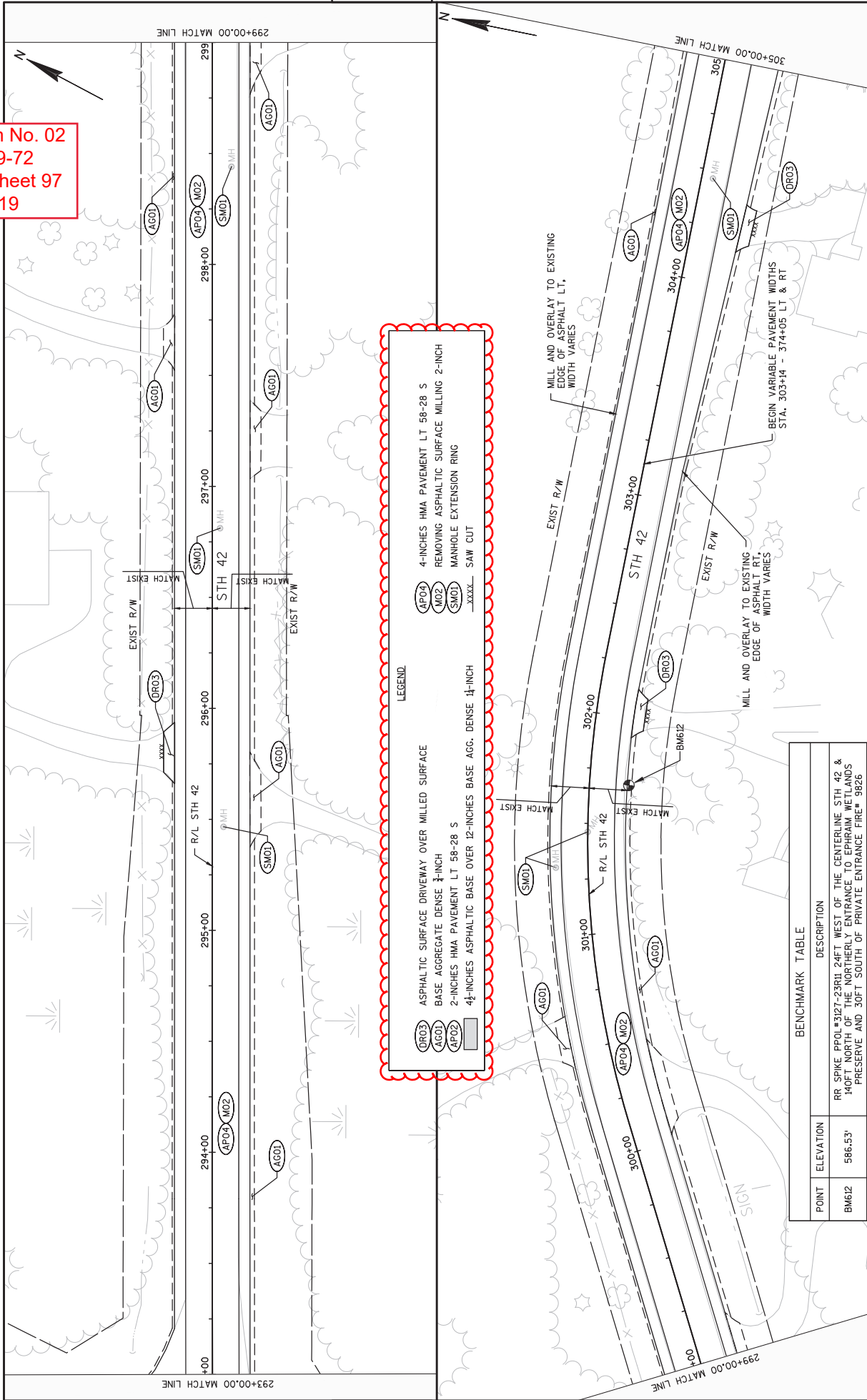

**LEGEND**

	ASPHALTIC SURFACE DRIVEWAY OVER MILLED SURFACE
	BASE AGGREGATE DENSE 1/2 INCH
	2-INCHES HMA PAVEMENT LT 58-28 S
	4-INCHES ASPHALTIC BASE OVER 12-INCHES BASE AGG. DENSE 1/2 INCH
	4-INCHES HMA PAVEMENT LT 58-28 S
	REMOVING ASPHALTIC SURFACE MILLING 2-INCH
	MANHOLE EXTENSION RING
	SAW CUT

**BENCHMARK TABLE**

POINT	ELEVATION	DESCRIPTION
BM612	586.53'	RR SPIKE POB #3127-23RH 24FT WEST OF THE CENTERLINE STH 42 & IMPROVEMENT OF THE INTERSECTION OF PRIVATE DRIVEWAYS PRESERVE AND 30FT SOUTH OF PRIVATE ENTRANCE FIRE 3826

Addendum No. 02  
 ID 4140-19-72  
 Revised Sheet 98  
 April 4, 2019

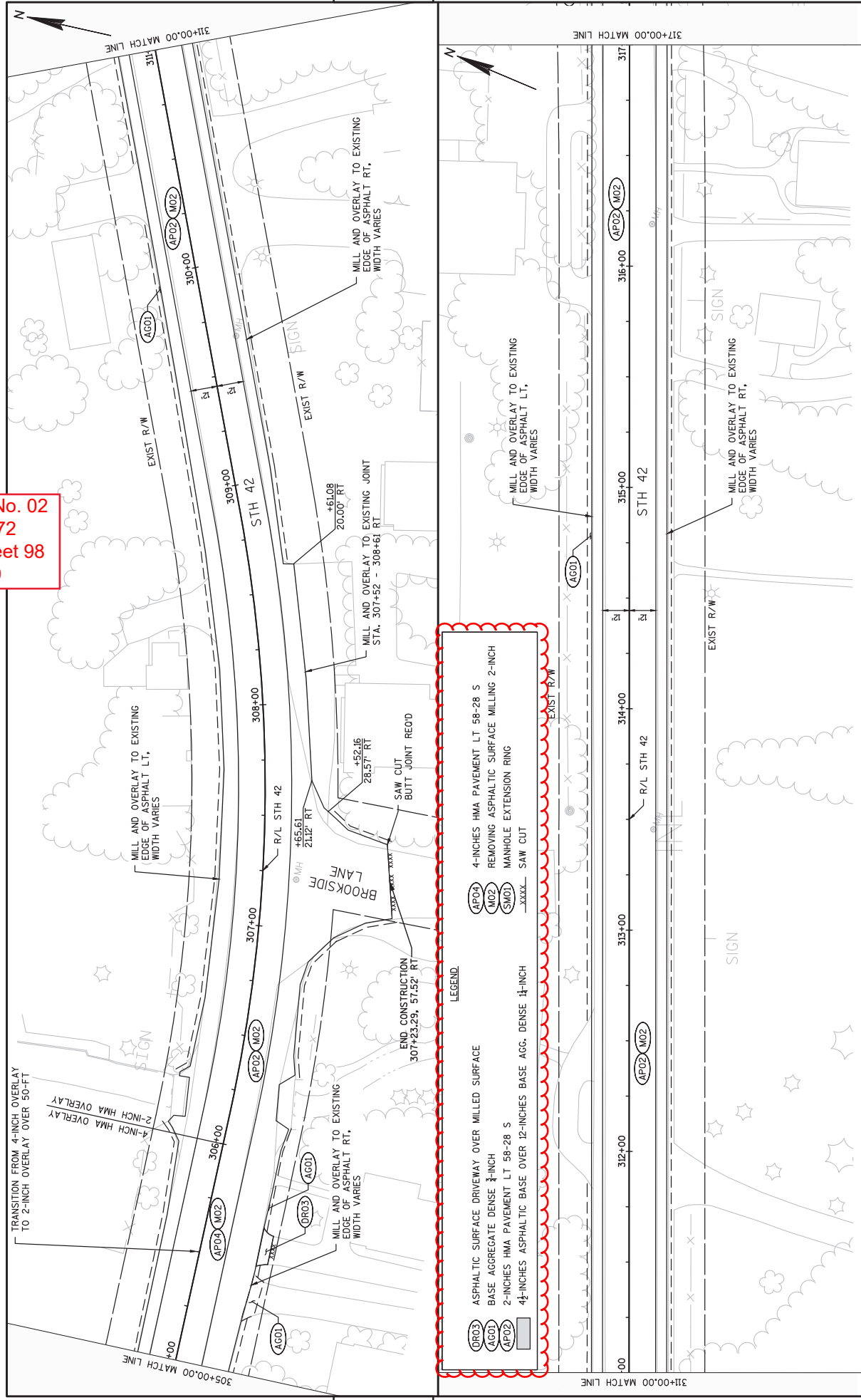

Addendum No. 02  
 ID 4140-19-72  
 Revised Sheet 99  
 April 4, 2019

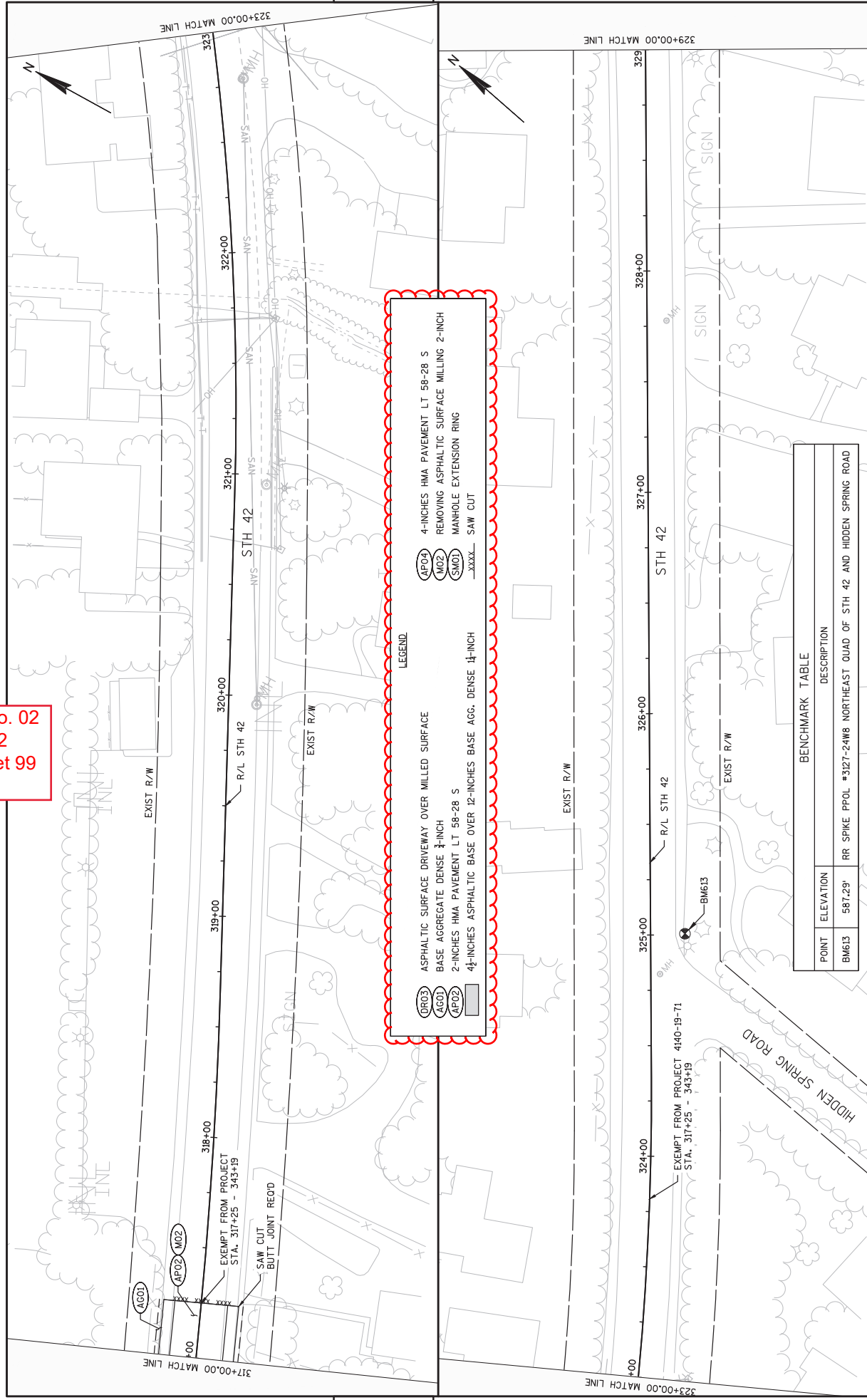

LEGEND

<p>(APO3) ASPHALTIC SURFACE DRIVEWAY OVER MILLED SURFACE</p> <p>(AG01) BASE AGGREGATE DENSE 1 1/2-INCH</p> <p>(APO2) 2-INCHES HMA PAVEMENT LT 58-28 S</p> <p>(AG02) 4 1/2-INCHES ASPHALTIC BASE OVER 12-INCHES BASE AGG. DENSE 1 1/2-INCH</p>	<p>(APO4) 4-INCHES HMA PAVEMENT LT 58-28 S</p> <p>(M02) REMOVING ASPHALTIC SURFACE MILLING 2-INCH</p> <p>(SM01) MANHOLE EXTENSION RING</p> <p>XXXX SAW CUT</p>
---	--

BENCHMARK TABLE

POINT	ELEVATION	DESCRIPTION
BM613	587.29'	RR SPIKE PPOL #3127-24W8 NORTHEAST QUAD OF STH 42 AND HIDDEN SPRING ROAD



Addendum No. 02  
 ID 4140-19-72  
 Revised Sheet 100  
 April 4, 2019

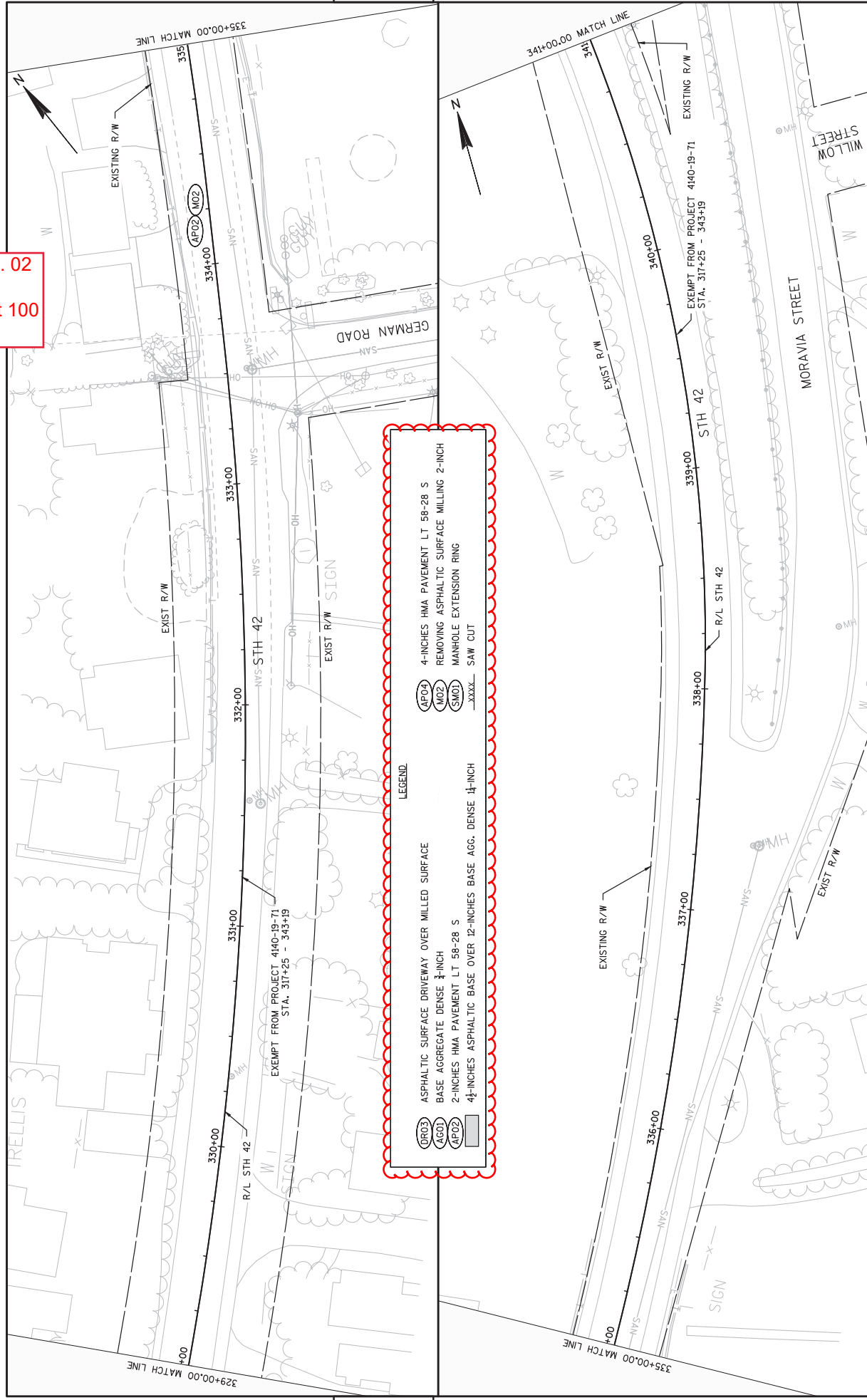

Addendum No. 02  
 ID 4140-19-72  
 Revised Sheet 101  
 April 4, 2019

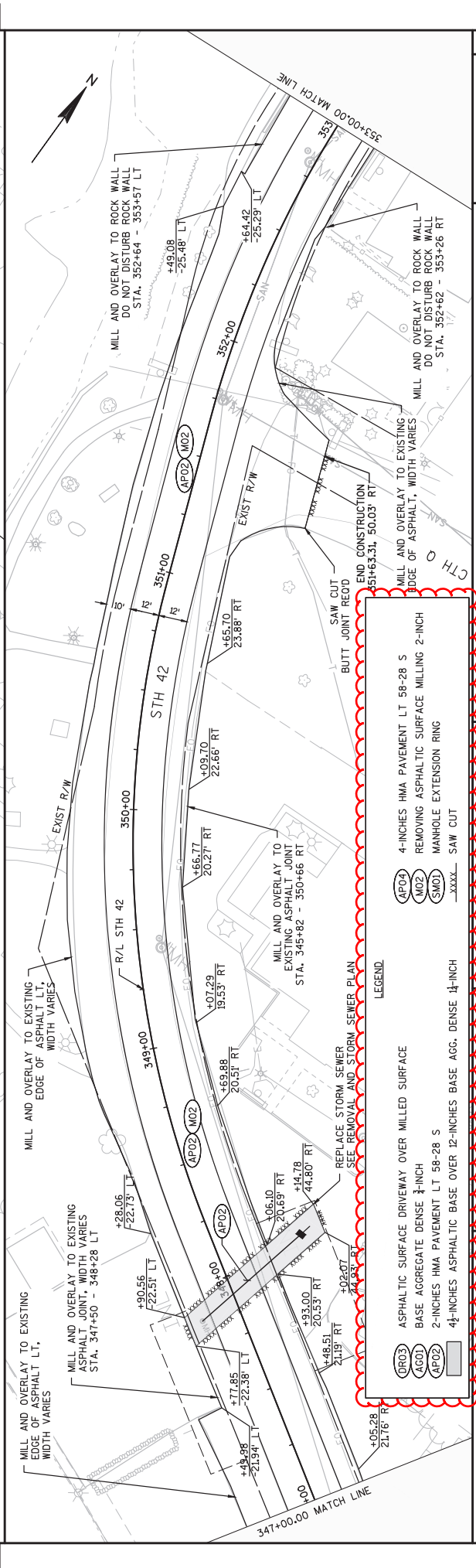
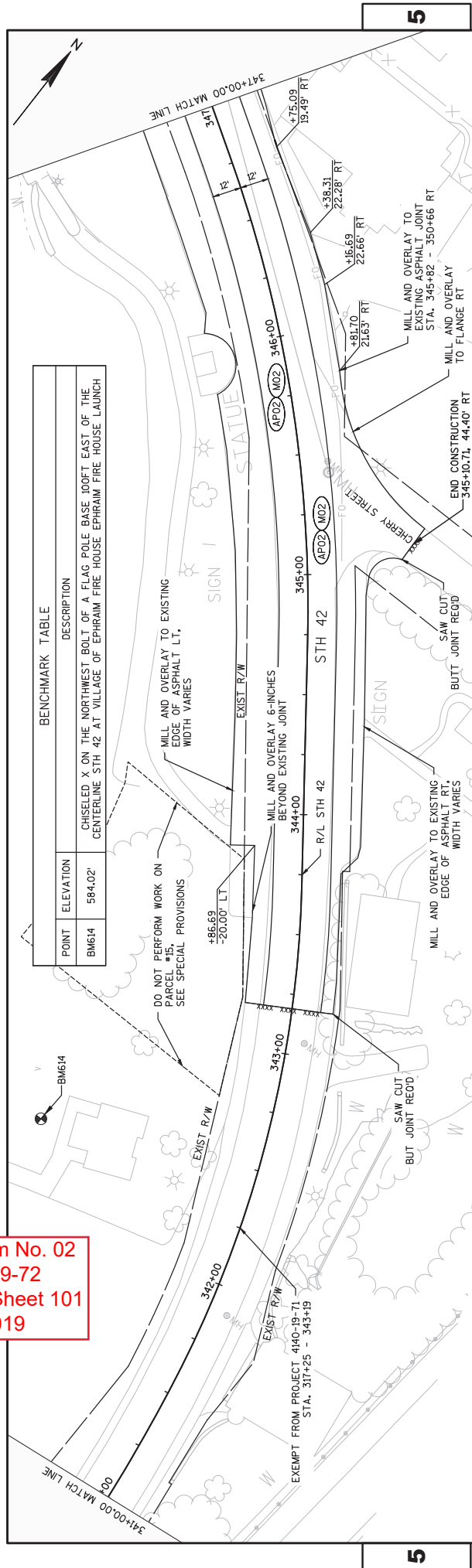

POINT	ELEVATION	DESCRIPTION
BM614	584.02'	CHISELED X ON THE NORTHWEST BOLT OF A FLAG POLE BASE DOFT EAST OF THE CENTERLINE STH 42 AT VILLAGE OF EPHRAIM FIRE HOUSE EPHRAIM FIRE HOUSE LAUNCH

**LEGEND**

- (B003) ASPHALTIC SURFACE DRIVEWAY OVER MILLED SURFACE
- (A001) BASE AGGREGATE DENSE 3/4-INCH
- (A002) 2-INCHES HMA PAVEMENT LT 58-28 S
- (A003) 4-INCHES ASPHALTIC BASE OVER 12-INCHES BASE AGG. DENSE 1/4-INCH
- (M02) 4-INCHES HMA PAVEMENT LT 58-28 S
- (M01) REMOVING ASPHALTIC SURFACE MILLING 2-INCH
- (S001) MANHOLE EXTENSION RING
- (S002) SAW CUT

Addendum No. 02  
 ID 4140-19-72  
 Revised Sheet 102  
 April 4, 2019

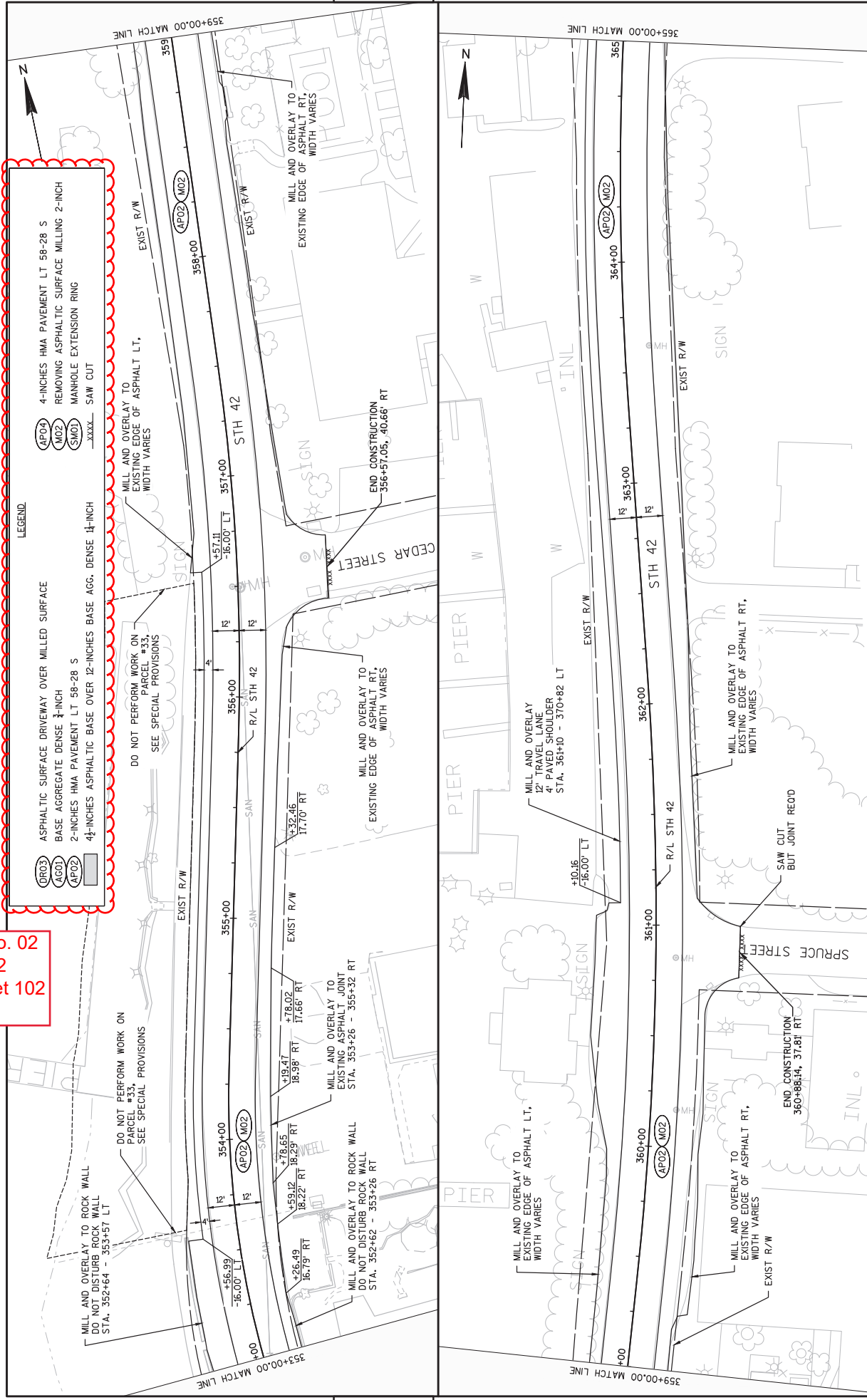

**LEGEND**

	ASPHALTIC SURFACE DRIVEWAY OVER MILLED SURFACE
	BASE AGGREGATE DENSE 1/2-INCH
	2-INCHES HMA PAVEMENT LT 58-28 S
	4-INCHES ASPHALTIC BASE OVER 12-INCHES BASE AGG. DENSE 1 1/2-INCH
	4-INCHES HMA PAVEMENT LT 58-28 S
	REMOVING ASPHALTIC SURFACE MILLING 2-INCH MANHOLE EXTENSION RING
	SAW CUT



Addendum No. 02  
 ID 4140-19-72  
 Revised Sheet 103  
 April 4, 2019

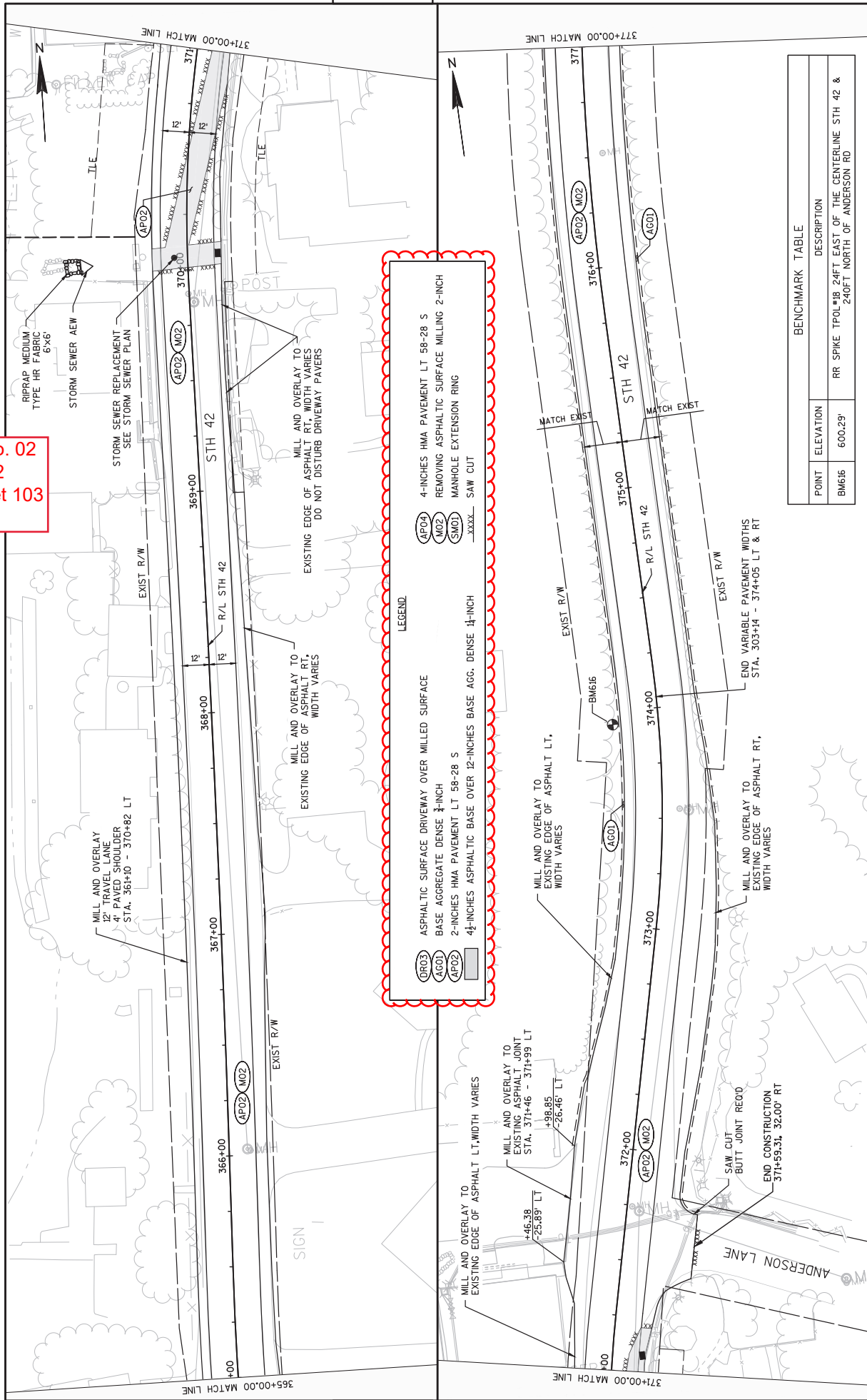

**LEGEND**

	ASPHALTIC SURFACE DRIVEWAY OVER MILLED SURFACE
	BASE AGGREGATE DENSE 3-INCH
	2-INCHES HMA PAVEMENT LT 58-28 S
	4 1/2-INCHES ASPHALTIC BASE OVER 12-INCHES BASE AGG. DENSE 1 1/2-INCH
	4-INCHES HMA PAVEMENT LT 58-28 S
	REMOVING ASPHALTIC SURFACE MILLING 2-INCH
	MANHOLE EXTENSION RING
	SAW CUT

**BENCHMARK TABLE**

POINT	ELEVATION	DESCRIPTION
BM616	600.29'	RR SPIKE TPO#18 24FT EAST OF THE CENTERLINE STH 42 & 240FT NORTH OF ANDERSON RD

Addendum No. 02  
 ID 4140-19-72  
 Revised Sheet 104  
 April 4, 2019

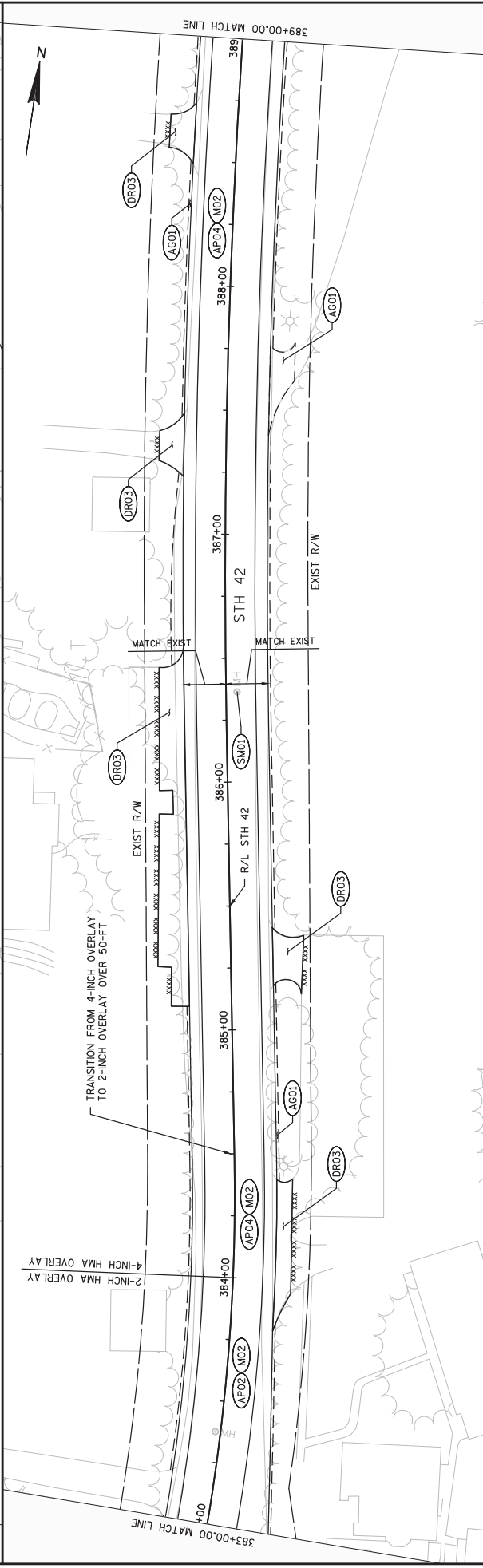
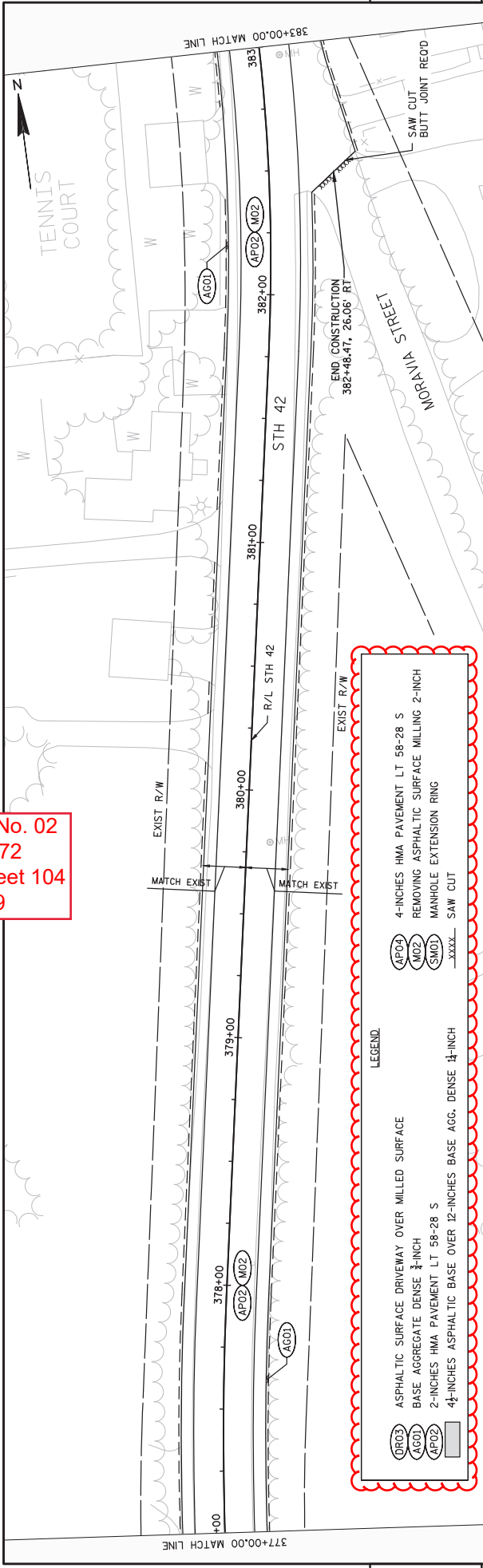

**LEGEND**

	4-INCHES HMA PAVEMENT LT 58-28 S
	REMOVING ASPHALTIC SURFACE MILLING 2-INCH
	MANHOLE EXTENSION RING
	SAW CUT
	ASPHALTIC SURFACE DRIVEWAY OVER MILLED SURFACE
	BASE AGGREGATE DENSE 1/2-INCH
	2-INCHES HMA PAVEMENT LT 58-28 S
	4-INCHES ASPHALTIC BASE OVER 12-INCHES BASE AGG. DENSE 1/2-INCH

5

5

Addendum No. 02  
 ID 4140-19-72  
 Revised Sheet 105  
 April 4, 2019

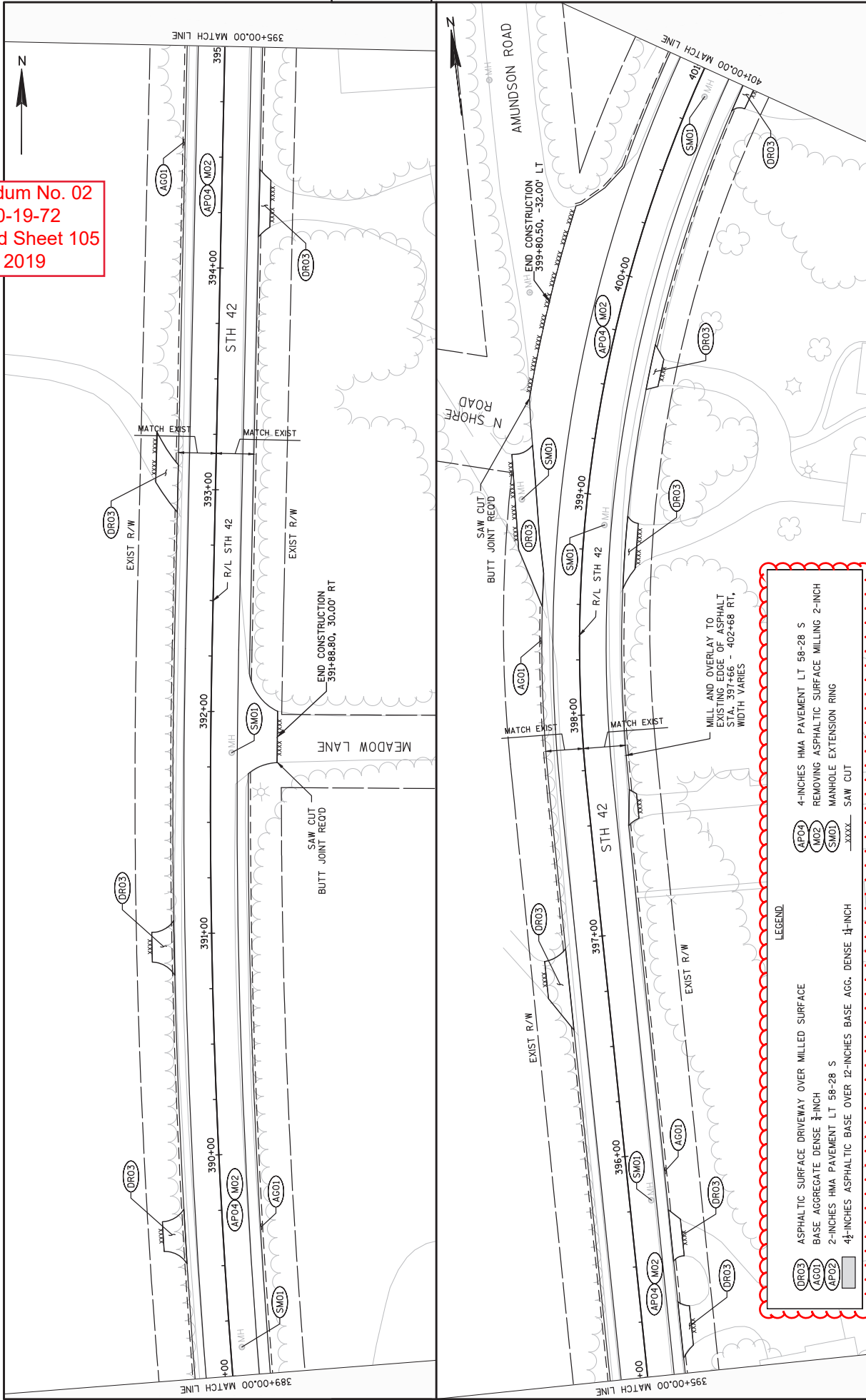

**LEGEND**

- DR03 ASPHALTIC SURFACE DRIVEWAY OVER MILLED SURFACE
- AG01 BASE AGGREGATE DENSE 1/2-INCH
- AP02 2-INCHES HMA PAVEMENT LT 58-28 S
- AP04 4 1/2-INCHES ASPHALTIC BASE OVER 12-INCHES BASE AGG. DENSE 1/2-INCH
- MO2 4-INCHES HMA PAVEMENT LT 58-28 S
- SMO1 MANHOLE EXTENSION RING
- SMO2 SAW CUT

Addendum No. 02  
 ID 4140-19-72  
 Revised Sheet 106  
 April 4, 2019

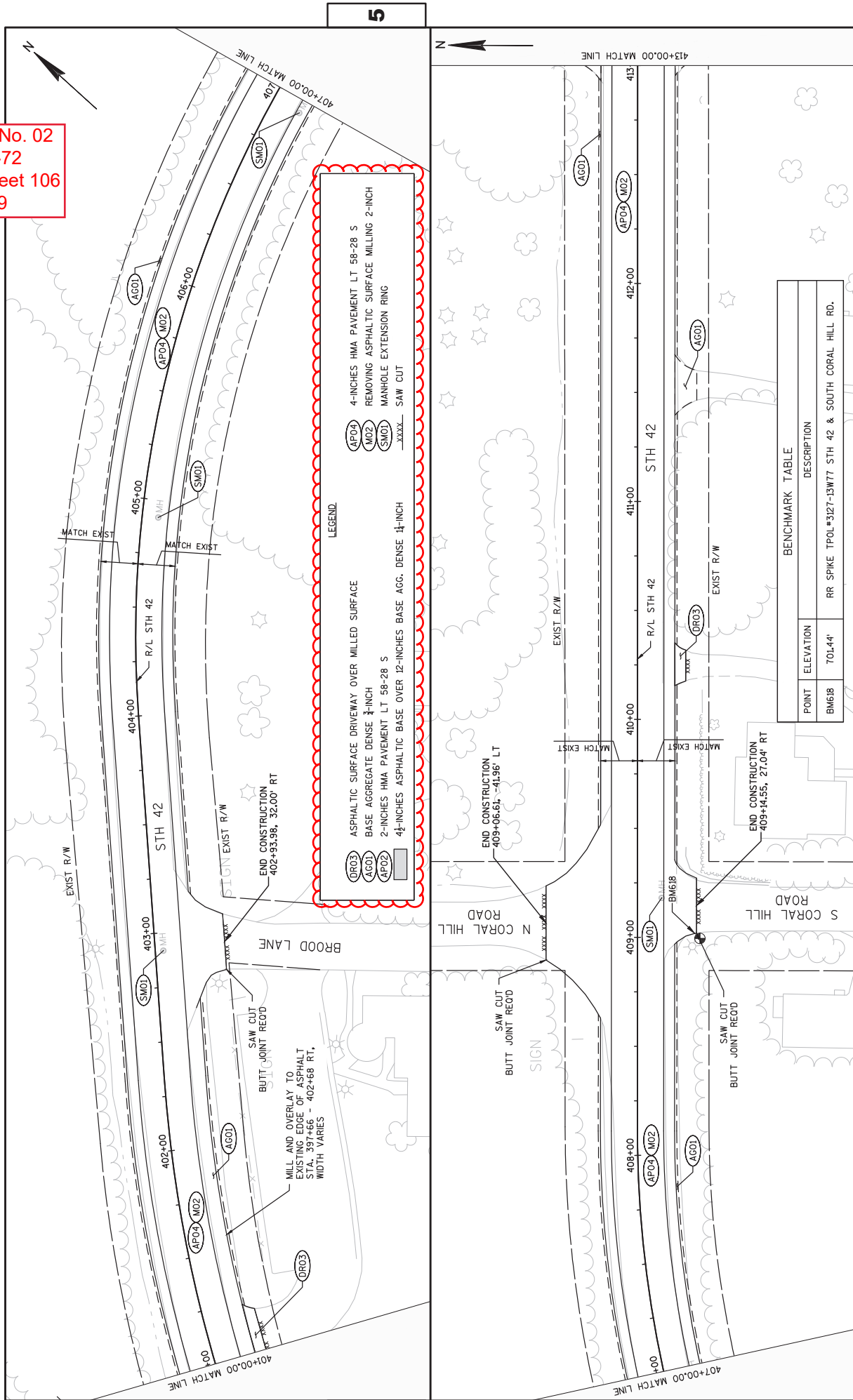

4-INCHES HMA PAVEMENT LT 58-28 S  
 REMOVING ASPHALTIC SURFACE MILLING 2-INCH  
 MANHOLE EXTENSION RING  
 SAW CUT

LEGEND

- (OR03) ASPHALTIC SURFACE DRIVEWAY OVER MILLED SURFACE
- (AC01) BASE AGGREGATE DENSE 1/2-INCH
- (AP02) 2-INCHES HMA PAVEMENT LT 58-28 S
- (AP04) 4-INCHES ASPHALTIC BASE OVER 12-INCHES BASE AGG. DENSE 1/2-INCH
- (OR03) ASPHALTIC SURFACE DRIVEWAY OVER MILLED SURFACE
- (AC01) BASE AGGREGATE DENSE 1/2-INCH
- (AP02) 2-INCHES HMA PAVEMENT LT 58-28 S
- (AP04) 4-INCHES ASPHALTIC BASE OVER 12-INCHES BASE AGG. DENSE 1/2-INCH

BENCHMARK TABLE	
POINT	ELEVATION
BM618	701.44'
RR SPIKE TPOL*3127-13W77 STH 42 & SOUTH CORAL HILL RD.	



Addendum No. 02  
 ID 4140-19-72  
 Revised Sheet 107  
 April 4, 2019

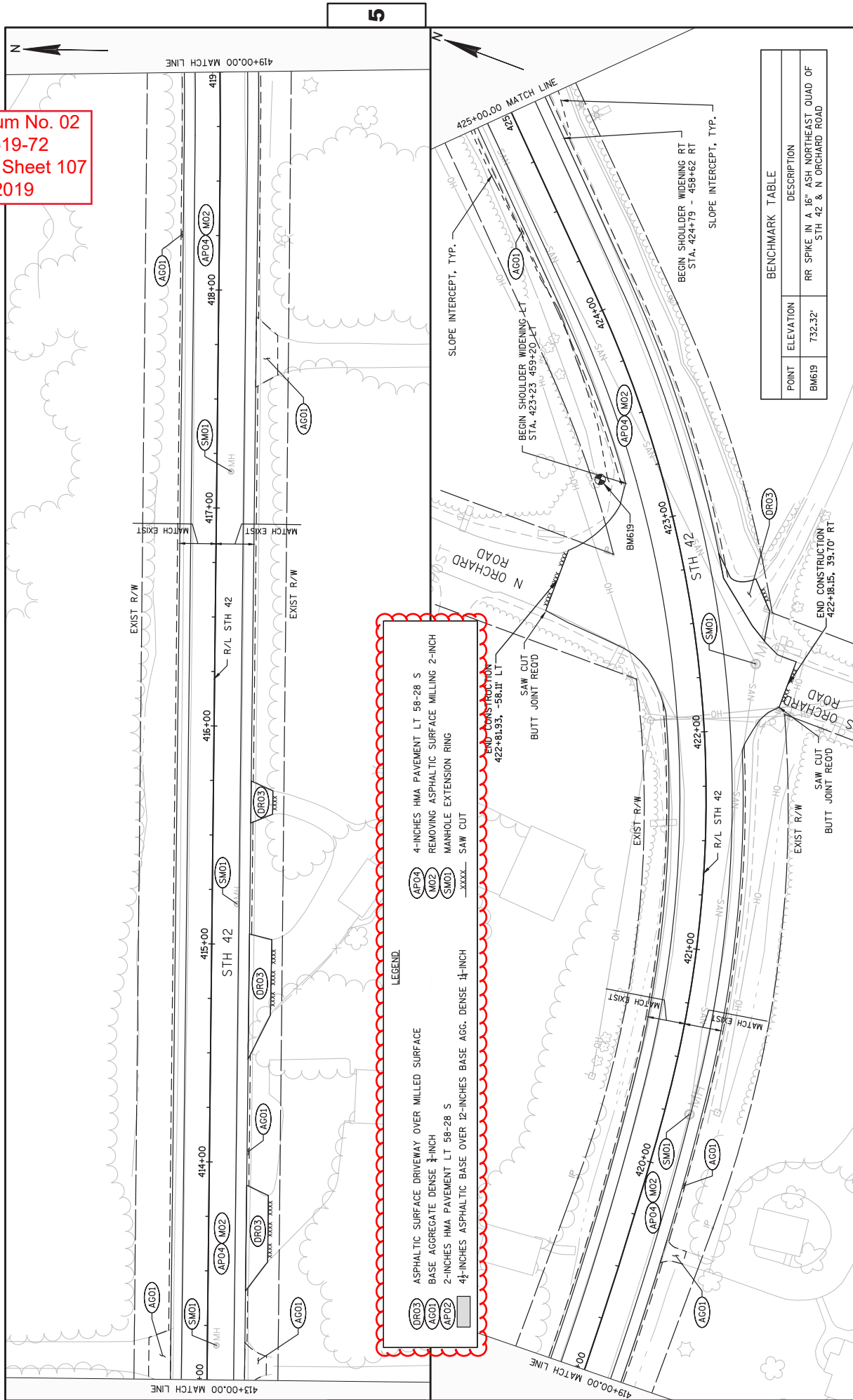

**LEGEND**

(DR03)	ASPHALTIC SURFACE DRIVEWAY OVER MILLED SURFACE
(AG01)	BASE AGGREGATE DENSE 3/4-INCH
(AP02)	2-INCHES HMA PAVEMENT LT 58-28 S
(AP04)	4-INCHES ASPHALTIC BASE OVER 12-INCHES BASE AGG. DENSE 1 1/2-INCH
(M02)	4-INCHES HMA PAVEMENT LT 58-28 S
(SM01)	REMOVING ASPHALTIC SURFACE MILLING 2-INCH
(XXXX)	MANHOLE EXTENSION RING
(XXXX)	SAW CUT
(XXXX)	END CONSTRUCTION 422+61.95' -56.11' LT

**BENCHMARK TABLE**

POINT	ELEVATION	DESCRIPTION
BM619	732.32'	RR SPIKE IN A 16" ASH NORTHEAST QUAD OF STH 42 & N ORCHARD ROAD

Addendum No. 02  
 ID 4140-19-72  
 Revised Sheet 108  
 April 4, 2019

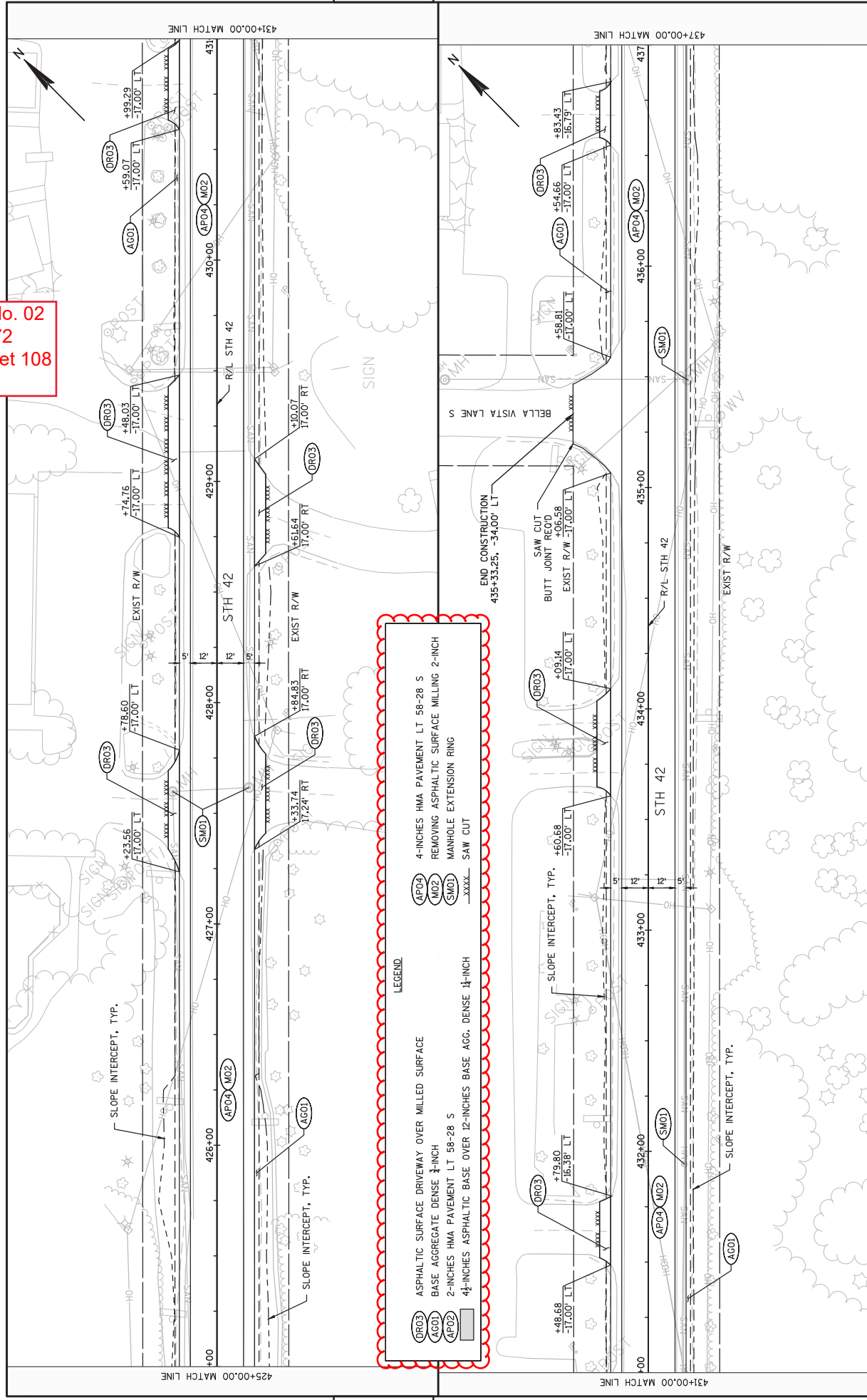

**LEGEND**

DR03	ASPHALTIC SURFACE DRIVEWAY OVER MILLED SURFACE	AP04	4-INCHES HMA PAVEMENT LT 58-28 S
AG01	BASE AGGREGATE DENSE 1/2-INCH	M02	REMOVING ASPHALTIC SURFACE MILLING 2-INCH
AP02	2-INCHES HMA PAVEMENT LT 58-28 S	SM01	MANHOLE EXTENSION RING
	4 1/2-INCHES ASPHALTIC BASE OVER 12-INCHES BASE AGG. DENSE 1/2-INCH	XXXX	SAW CUT

Addendum No. 02  
 ID 4140-19-72  
 Revised Sheet 109  
 April 4, 2019

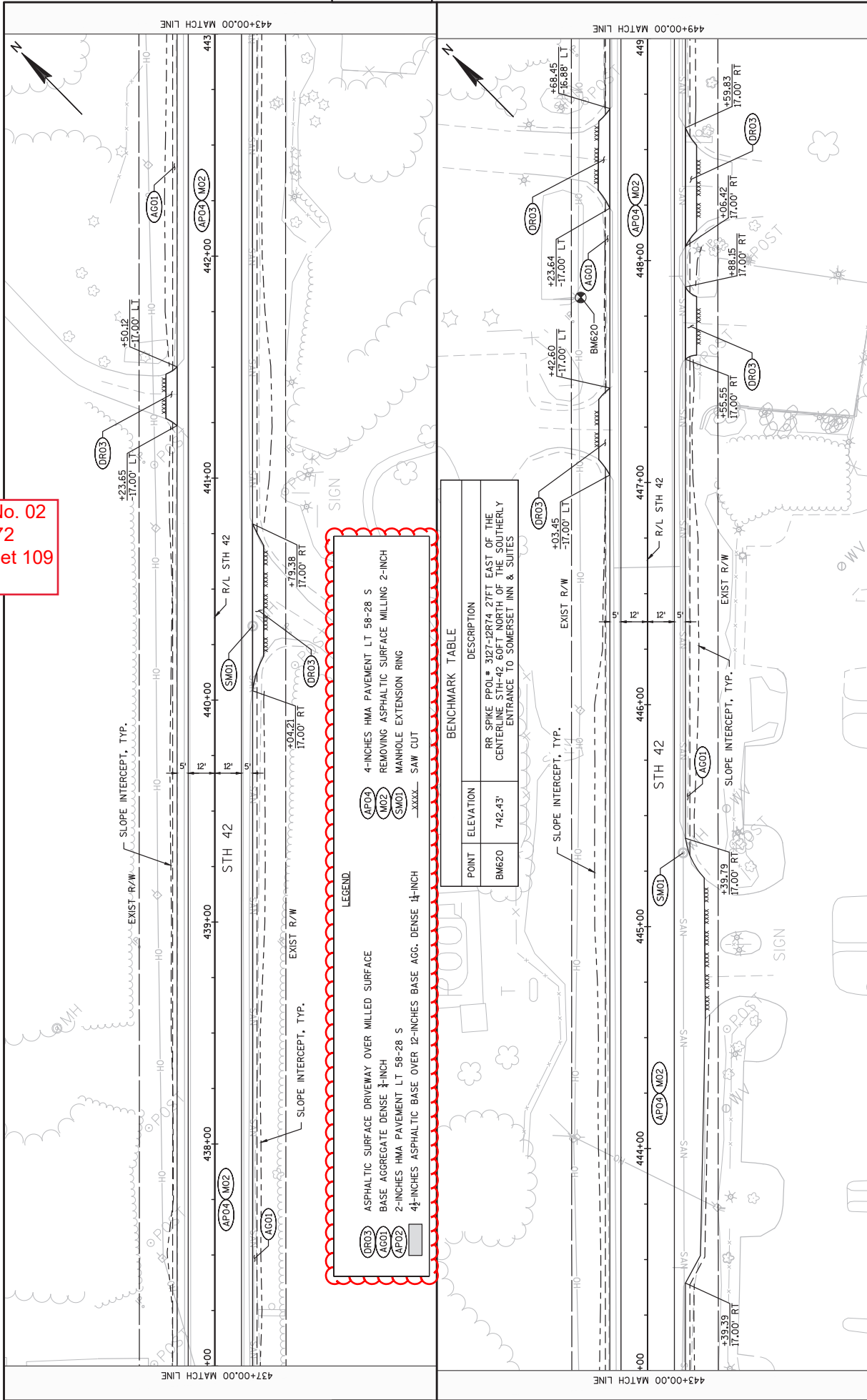

5

5

Addendum No. 02  
 ID 4140-19-72  
 Revised Sheet 110  
 April 4, 2019

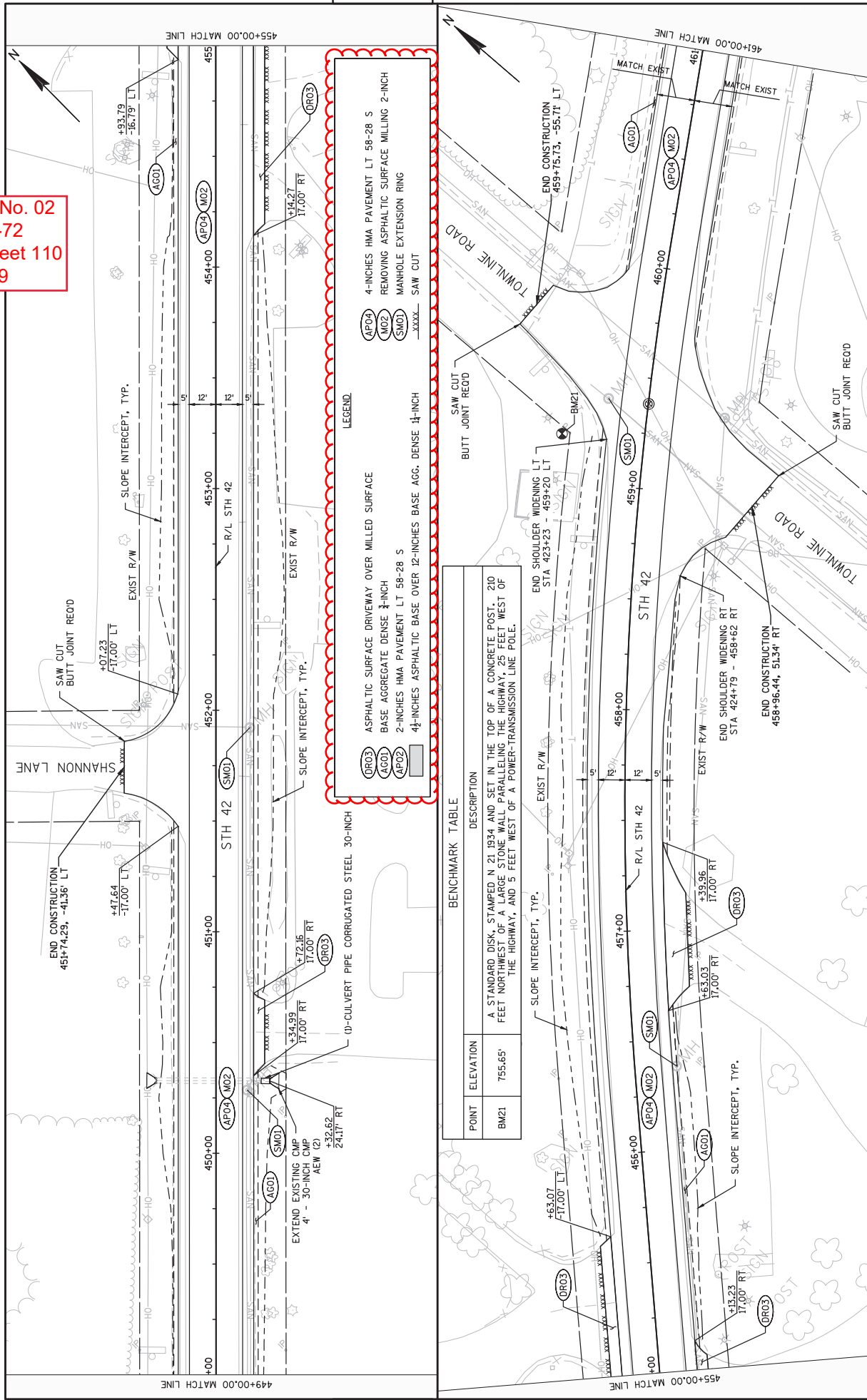

5

5

BENCHMARK TABLE

POINT	ELEVATION	DESCRIPTION
BM21	755.65'	A STANDARD DISK, STAMPED N 21.1934 AND SET IN THE TOP OF A CONCRETE POST, 210 FEET NORTHWEST OF A LARGE STONE WALL PARALLELING THE HIGHWAY, 25 FEET WEST OF THE HIGHWAY, AND 5 FEET WEST OF A POWER-TRANSMISSION LINE POLE.

LEGEND

- (DR03) ASPHALTIC SURFACE DRIVEWAY OVER MILLED SURFACE
- (AG01) BASE AGGREGATE DENSE 1 1/2-INCH
- (AP02) 2-INCHES HMA PAVEMENT LT 58-28 S
- (AP04) 4 1/2-INCHES ASPHALTIC BASE OVER 12-INCHES BASE AGG. DENSE 1 1/2-INCH



Addendum No. 02  
 ID 4140-19-72  
 Revised Sheet 111  
 April 4, 2019

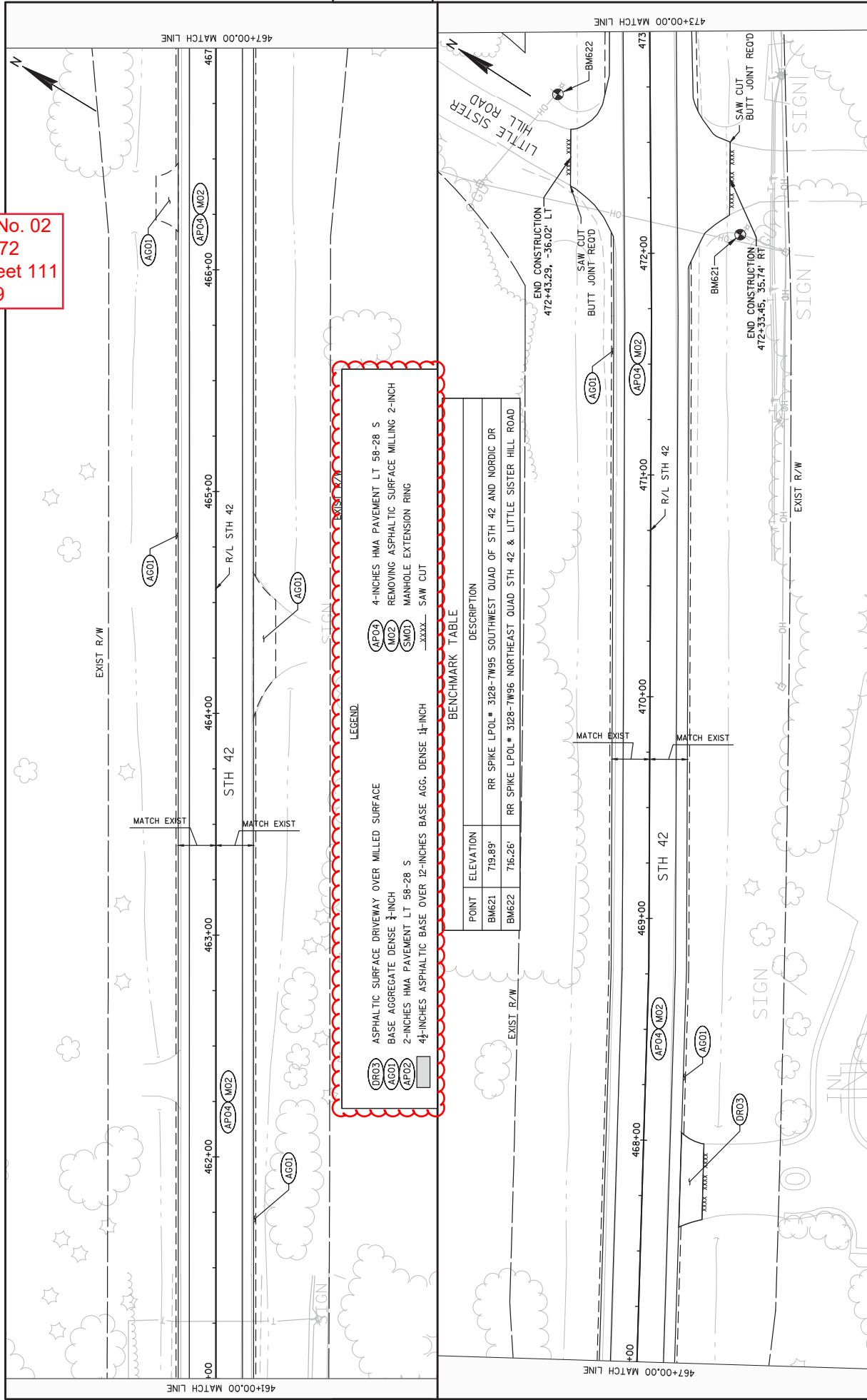

**LEGEND**

- DR03** ASPHALTIC SURFACE DRIVEWAY OVER MILLED SURFACE
- AG01** BASE AGGREGATE DENSE 1 1/2 INCH
- AP02** 2-INCHES HMA PAVEMENT LT 58-28 S
- AP03** 4 1/2-INCHES ASPHALTIC BASE OVER 12-INCHES BASE AGG. DENSE 1 1/2-INCH
- AP04** 4-INCHES HMA PAVEMENT LT 58-28 S
- M02** REMOVING ASPHALTIC SURFACE MILLING 2-INCH
- SM01** MANHOLE EXTENSION RING
- XXXX** SAW CUT

**BENCHMARK TABLE**

POINT	ELEVATION	DESCRIPTION
BM621	719.89'	RR SPIKE LPOL# 3128-7W95 SOUTHWEST QUAD OF STH 42 AND NORDIC DR
BM622	716.26'	RR SPIKE LPOL# 3128-7W96 NORTHEAST QUAD STH 42 & LITTLE SISTER HILL ROAD

Addendum No. 02  
 ID 4140-19-72  
 Revised Sheet 112  
 April 4, 2019

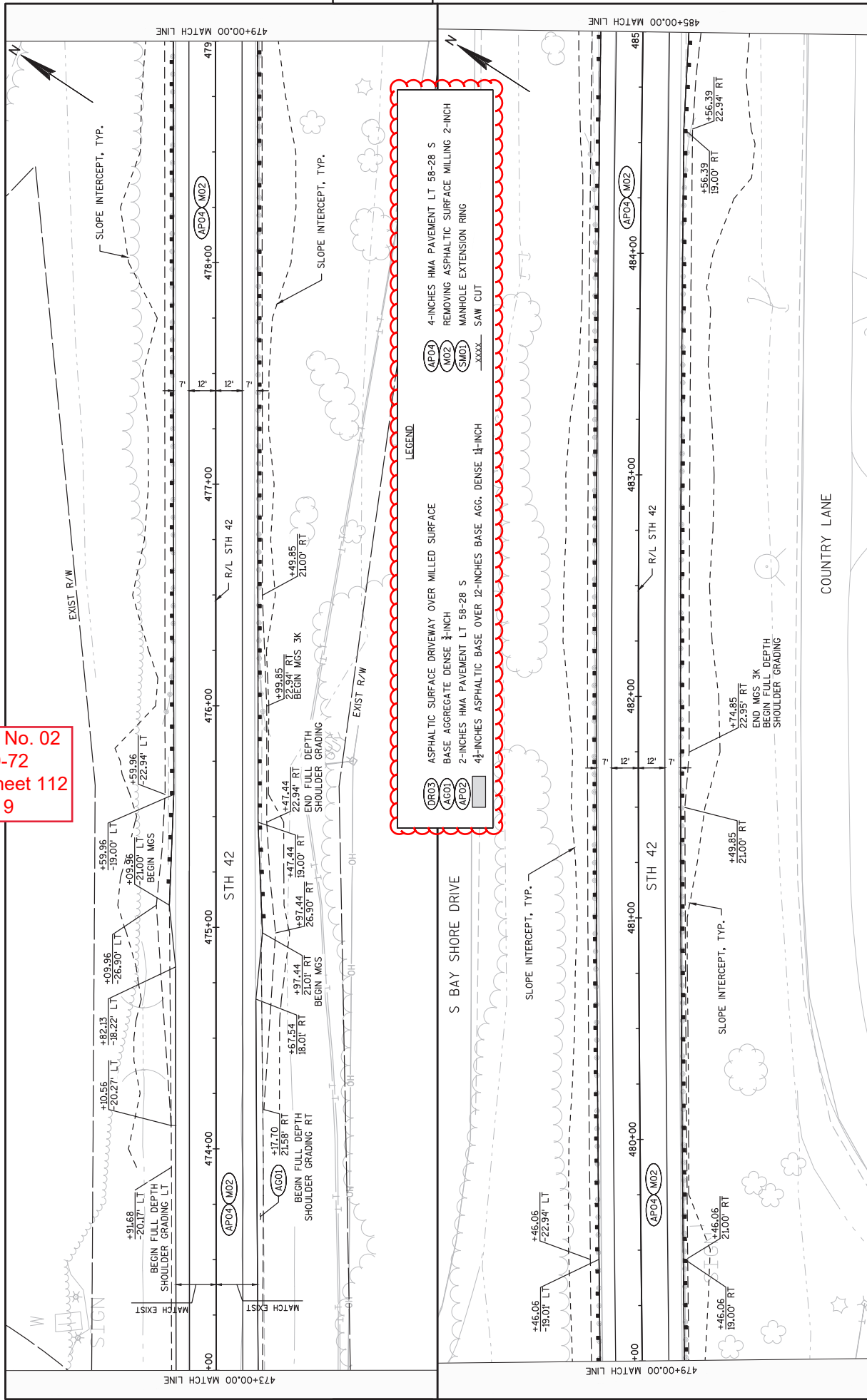

PROJECT NO: 4140-19-72	COUNTY: DOOR	PLAN SHEETS	SHEET 112
HWY: STH 42			
FILE NAME : N:\POS\C3D\41401972\SHEET\SPL\AN\050201-FN.DWG	LAYOUT NAME - 050249-FN	PLOT DATE : 4/4/2019 12:46 PM	PLOT NAME : KIRST, DOUGLAS P
			PLOT SCALE : 1 IN=40 FT
			WSDOT/CADD SHEET 44

**Addendum No. 02**  
**ID 4140-19-72**  
**Revised Sheet 113**  
**April 4, 2019**

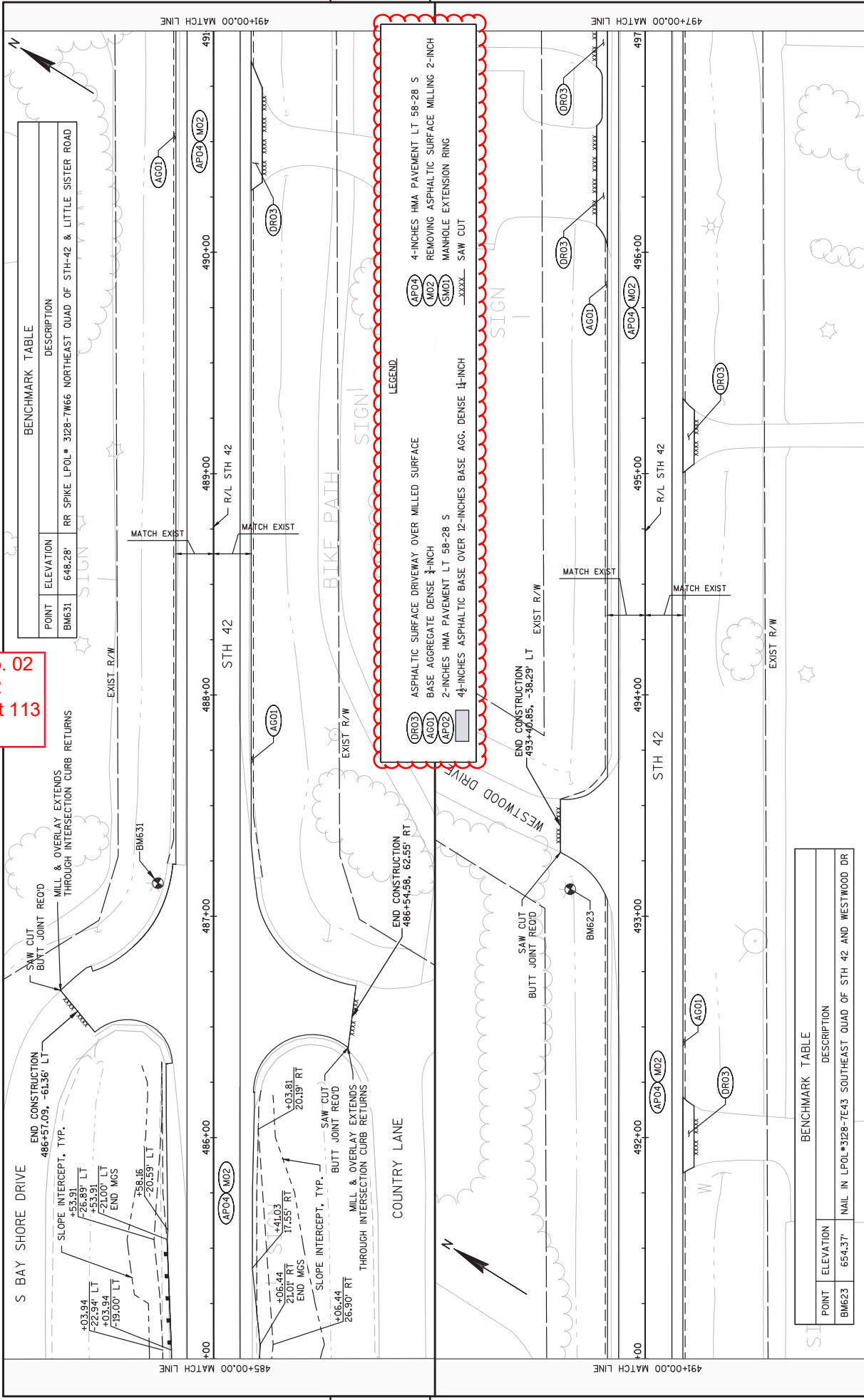

BENCHMARK TABLE

POINT	ELEVATION	DESCRIPTION
BM631	648.28'	RR SPIKE LPOL # 3128-7W66 NORTHEAST QUAD OF STH-42 & LITTLE SISTER ROAD

LEGEND

(DR03)	ASPHALTIC SURFACE DRIVEWAY OVER MILLED SURFACE
(AG01)	BASE AGGREGATE DENSE 3/4-INCH
(AP02)	2-INCHES HMA PAVEMENT LT 58-28 S
(AP04)	4 1/2-INCHES ASPHALTIC BASE OVER 12-INCHES BASE AGG. DENSE 1 1/2-INCH
(AP04)	4-INCHES HMA PAVEMENT LT 58-28 S
(M02)	REMOVING ASPHALTIC SURFACE MILLING 2-INCH
(SM01)	MANHOLE EXTENSION RING
XXXX	SAW CUT

BENCHMARK TABLE

POINT	ELEVATION	DESCRIPTION
BM623	654.37'	NAIL IN LPOL #3128-7E43 SOUTHEAST QUAD OF STH 42 AND WESTWOOD DR

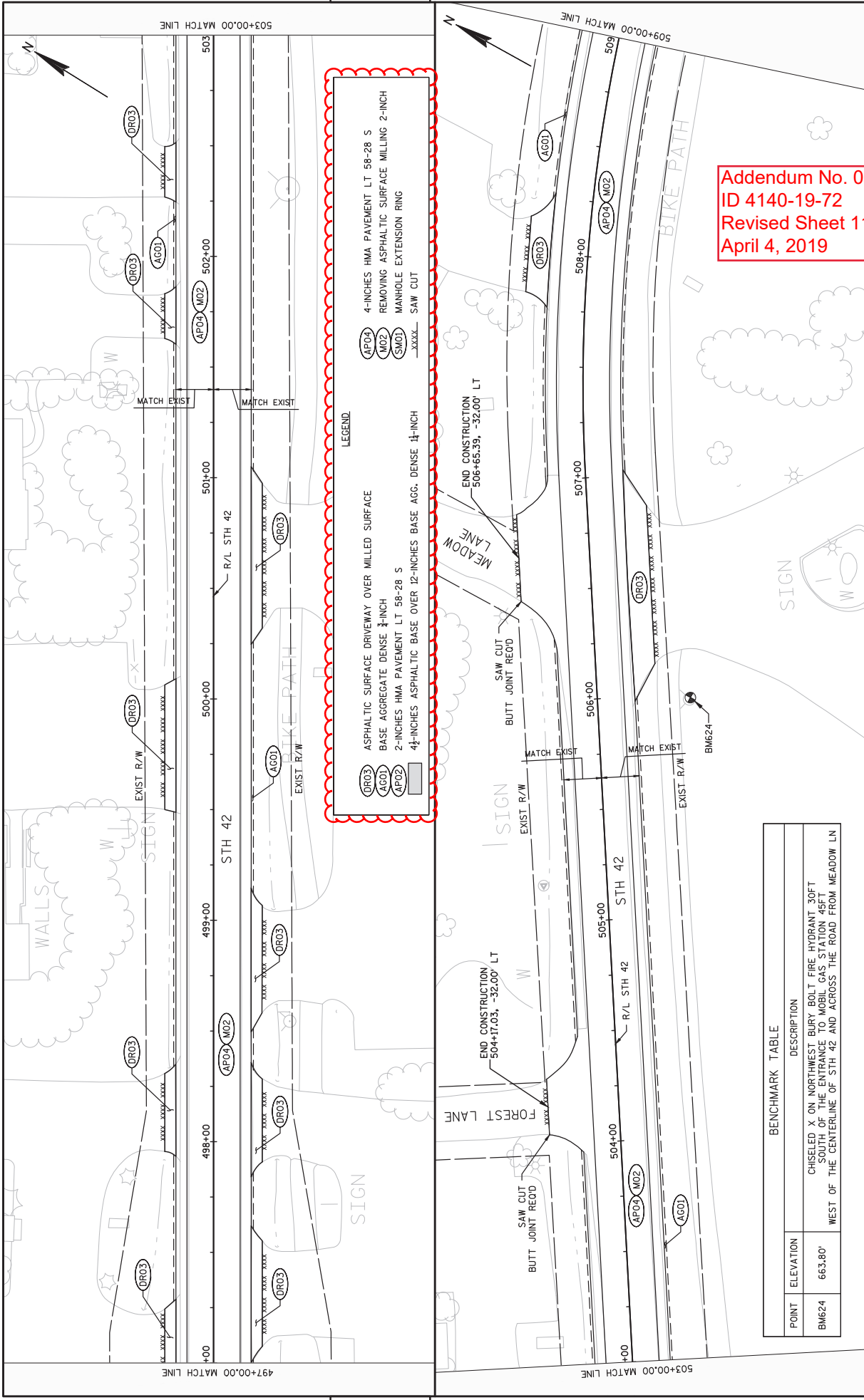

Addendum No. 02  
 ID 4140-19-72  
 Revised Sheet 114  
 April 4, 2019

Addendum No. 02  
 ID 4140-19-72  
 Revised Sheet 115  
 April 4, 2019

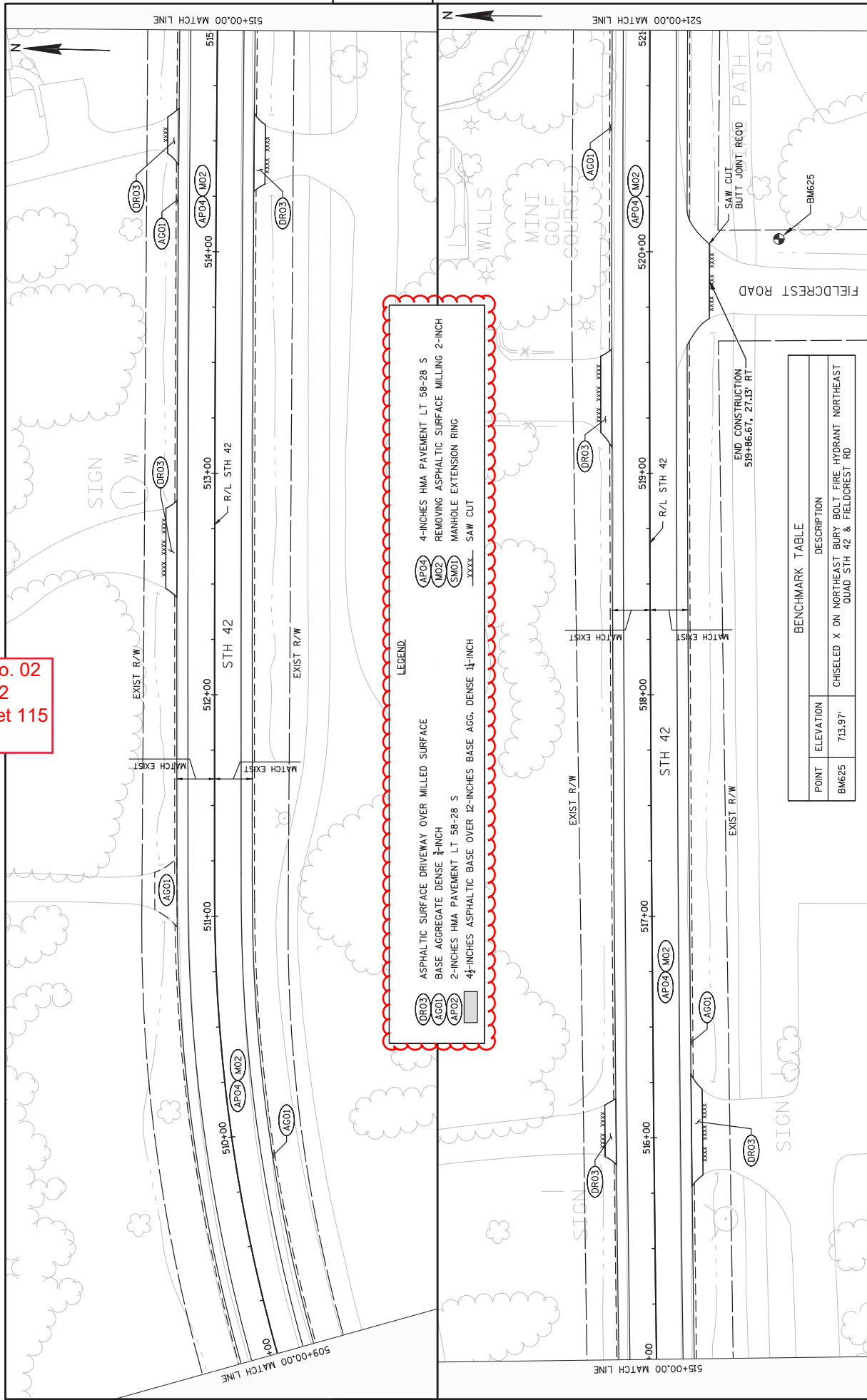

**LEGEND**

DR03 ASPHALTIC SURFACE DRIVEWAY OVER MILLED SURFACE  
 AG01 BASE AGGREGATE DENSE 1/2-INCH  
 AF02 2-INCHES HMA PAVEMENT LT 58-28 S  
 AF04 4 1/2-INCHES ASPHALTIC BASE OVER 12-INCHES BASE AGG. DENSE 1/2-INCH  
 MD2 4-INCHES HMA PAVEMENT LT 58-28 S  
 SM01 REMOVING ASPHALTIC SURFACE MILLING 2-INCH  
 XXXX MANHOLE EXTENSION RING  
 XXXX SAW CUT

BENCHMARK TABLE

POINT	ELEVATION	DESCRIPTION
BM625	713.97'	CHISELED X ON NORTHEAST BURY BOLT, FIRE HYDRANT NORTHEAST QUAD, STH 42 & FIELDCREST RD



Addendum No. 02  
 ID 4140-19-72  
 Revised Sheet 116  
 April 4, 2019

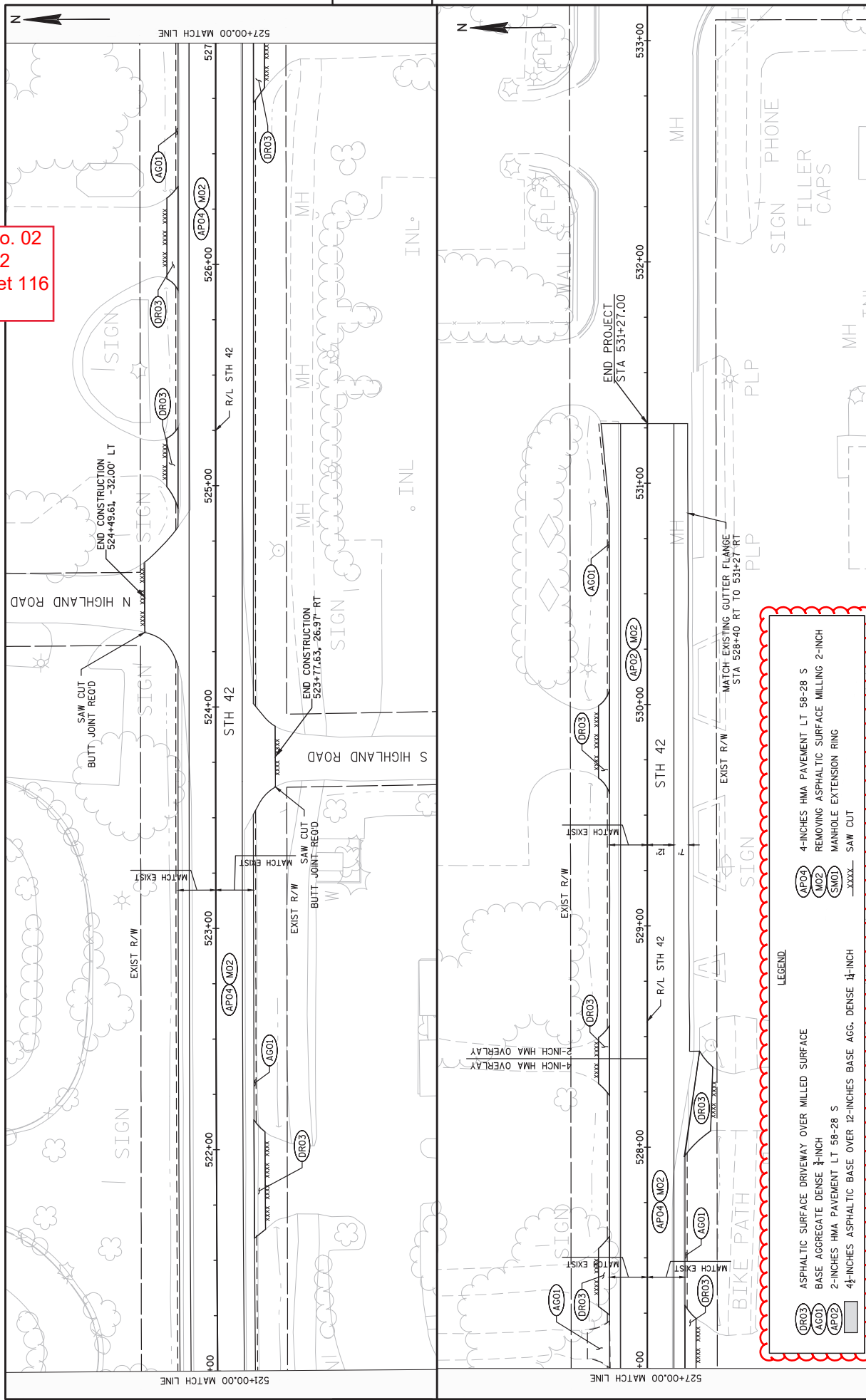

**LEGEND**

- (DR03) ASPHALTIC SURFACE DRIVEWAY OVER MILLED SURFACE
- (AG01) BASE AGGREGATE DENSE 3/4-INCH
- (AP02) 2-INCHES HMA PAVEMENT LT 58-28 S
- (AP04) 4-INCHES ASPHALTIC BASE OVER 12-INCHES BASE AGG. DENSE 1 1/2-INCH
- (AP03) 4-INCHES HMA OVERLAY
- (MO2) REMOVING ASPHALTIC SURFACE MILLING 2-INCH
- (SM01) MANHOLE EXTENSION RING
- (XXXX) SAW CUT



Proposal Schedule of Items

Proposal ID: 20190409018 Project(s): 4140-19-72

Federal ID(s): N/A

SECTION: 0001

Contract Items

Alt Set ID:

Alt Mbr ID:

Proposal Line Number	Item ID Description	Approximate Quantity and Units	Unit Price	Bid Amount
0002	201.0105 Clearing	3.000 STA	_____.	_____.
0004	201.0205 Grubbing	3.000 STA	_____.	_____.
0006	203.0100 Removing Small Pipe Culverts	1.000 EACH	_____.	_____.
0008	204.0115 Removing Asphaltic Surface Butt Joints	1,160.000 SY	_____.	_____.
0010	204.0120 Removing Asphaltic Surface Milling	140,330.000 SY	_____.	_____.
0012	204.0165 Removing Guardrail	1,740.000 LF	_____.	_____.
0014	204.0215 Removing Catch Basins	1.000 EACH	_____.	_____.
0016	204.0220 Removing Inlets	2.000 EACH	_____.	_____.
0018	204.0245 Removing Storm Sewer (size) 01. 12-Inch	63.000 LF	_____.	_____.
0020	204.0245 Removing Storm Sewer (size) 02. 15-Inch	66.000 LF	_____.	_____.
0022	204.0245 Removing Storm Sewer (size) 03. 18-Inch	8.000 LF	_____.	_____.
0024	204.0280 Sealing Pipes	1.000 EACH	_____.	_____.
0026	204.0291.S Abandoning Sewer	2.000 CY	_____.	_____.
0028	205.0100 Excavation Common	827.000 CY	_____.	_____.
0030	205.0200 Excavation Rock	31.000 CY	_____.	_____.
0032	211.0100 Prepare Foundation for Asphaltic Paving (project) 01. 4140-19-72	LS	LUMP SUM	_____.



## Proposal Schedule of Items

Page 2 of 7

Proposal ID: 20190409018 Project(s): 4140-19-72

Federal ID(s): N/A

SECTION: 0001

Contract Items

Alt Set ID:

Alt Mbr ID:

Proposal Line Number	Item ID Description	Approximate Quantity and Units	Unit Price	Bid Amount
0034	211.0400 Prepare Foundation for Asphaltic Shoulders	50.000 STA	_____.	_____.
0036	213.0100 Finishing Roadway (project) 01. 4140-19-72	1.000 EACH	_____.	_____.
0038	305.0110 Base Aggregate Dense 3/4-Inch	5,220.000 TON	_____.	_____.
0040	305.0120 Base Aggregate Dense 1 1/4-Inch	2,705.000 TON	_____.	_____.
0042	305.0500 Shaping Shoulders	52.000 STA	_____.	_____.
0044	315.0100 Asphaltic Base	70.000 TON	_____.	_____.
0046	455.0605 Tack Coat	15,570.000 GAL	_____.	_____.
0048	460.0105.S HMA Percent Within Limits (PWL) Test Strip Volumetrics	2.000 EACH	_____.	_____.
0050	460.0110.S HMA Percent Within Limits (PWL) Test Strip Density	2.000 EACH	_____.	_____.
0052	460.2005 Incentive Density PWL HMA Pavement	18,050.000 DOL	1.00000	18,050.00
0054	460.2007 Incentive Density HMA Pavement Longitudinal Joints	13,853.000 DOL	1.00000	13,853.00
0056	460.2010 Incentive Air Voids HMA Pavement	27,160.000 DOL	1.00000	27,160.00
0058	460.5223 HMA Pavement 3 LT 58-28 S	14,800.000 TON	_____.	_____.
0060	460.5224 HMA Pavement 4 LT 58-28 S	15,190.000 TON	_____.	_____.
0062	465.0120 Asphaltic Surface Driveways and Field Entrances	286.000 TON	_____.	_____.





Proposal Schedule of Items

Proposal ID: 20190409018 Project(s): 4140-19-72

Federal ID(s): N/A

SECTION: 0001

Contract Items

Alt Set ID:

Alt Mbr ID:

Proposal Line Number	Item ID Description	Approximate Quantity and Units	Unit Price	Bid Amount
0064	465.0475 Asphalt Centerline Rumble Strips 2-Lane Rural	5,181.000 LF	_____.	_____.
0066	520.8000 Concrete Collars for Pipe	1.000 EACH	_____.	_____.
0068	521.1030 Apron Endwalls for Culvert Pipe Steel 30-Inch	2.000 EACH	_____.	_____.
0070	521.3130 Culvert Pipe Corrugated Steel 30-Inch	4.000 LF	_____.	_____.
0072	522.1024 Apron Endwalls for Culvert Pipe Reinforced Concrete 24-Inch	1.000 EACH	_____.	_____.
0074	606.0200 Riprap Medium	2.000 CY	_____.	_____.
0076	608.0005 Storm Sewer Rock Excavation	14.000 CY	_____.	_____.
0078	608.0412 Storm Sewer Pipe Reinforced Concrete Class IV 12-Inch	63.000 LF	_____.	_____.
0080	608.0415 Storm Sewer Pipe Reinforced Concrete Class IV 15-Inch	20.000 LF	_____.	_____.
0082	608.0418 Storm Sewer Pipe Reinforced Concrete Class IV 18-Inch	103.000 LF	_____.	_____.
0084	608.0424 Storm Sewer Pipe Reinforced Concrete Class IV 24-Inch	37.000 LF	_____.	_____.
0086	611.0535 Manhole Covers Type J-Special	1.000 EACH	_____.	_____.
0088	611.0612 Inlet Covers Type C	2.000 EACH	_____.	_____.
0090	611.0645 Inlet Covers Type MS-A	1.000 EACH	_____.	_____.
0092	611.1003 Catch Basins 3-FT Diameter	2.000 EACH	_____.	_____.



Proposal Schedule of Items

Proposal ID: 20190409018 Project(s): 4140-19-72

Federal ID(s): N/A

SECTION: 0001

Contract Items

Alt Set ID:

Alt Mbr ID:

Proposal Line Number	Item ID Description	Approximate Quantity and Units	Unit Price	Bid Amount
0094	611.2005 Manholes 5-FT Diameter	1.000 EACH	_____.	_____.
0100	614.2300 MGS Guardrail 3	1,266.000 LF	_____.	_____.
0102	614.2330 MGS Guardrail 3 K	575.000 LF	_____.	_____.
0104	614.2610 MGS Guardrail Terminal EAT	4.000 EACH	_____.	_____.
0106	618.0100 Maintenance And Repair of Haul Roads (project) 01. 4140-19-72	1.000 EACH	_____.	_____.
0108	619.1000 Mobilization	1.000 EACH	_____.	_____.
0110	624.0100 Water	30.500 MGAL	_____.	_____.
0112	625.0100 Topsoil	699.000 SY	_____.	_____.
0114	625.0500 Salvaged Topsoil	3,353.000 SY	_____.	_____.
0116	627.0200 Mulching	1,235.000 SY	_____.	_____.
0118	628.1504 Silt Fence	3,809.000 LF	_____.	_____.
0120	628.1520 Silt Fence Maintenance	3,809.000 LF	_____.	_____.
0122	628.1905 Mobilizations Erosion Control	4.000 EACH	_____.	_____.
0124	628.1910 Mobilizations Emergency Erosion Control	4.000 EACH	_____.	_____.
0126	628.2004 Erosion Mat Class I Type B	3,097.000 SY	_____.	_____.
0128	628.7010 Inlet Protection Type B	11.000 EACH	_____.	_____.



## Proposal Schedule of Items

Page 5 of 7

Proposal ID: 20190409018 Project(s): 4140-19-72

Federal ID(s): N/A

SECTION: 0001

Contract Items

Alt Set ID:

Alt Mbr ID:

Proposal Line Number	Item ID Description	Approximate Quantity and Units	Unit Price	Bid Amount
0130	628.7020 Inlet Protection Type D	2.000 EACH	_____.	_____.
0132	628.7504 Temporary Ditch Checks	20.000 LF	_____.	_____.
0134	628.7555 Culvert Pipe Checks	24.000 EACH	_____.	_____.
0136	628.7570 Rock Bags	126.000 EACH	_____.	_____.
0138	629.0210 Fertilizer Type B	3.300 CWT	_____.	_____.
0140	630.0130 Seeding Mixture No. 30	45.000 LB	_____.	_____.
0142	630.0140 Seeding Mixture No. 40	33.000 LB	_____.	_____.
0144	630.0200 Seeding Temporary	85.000 LB	_____.	_____.
0146	633.5200 Markers Culvert End	3.000 EACH	_____.	_____.
0148	634.0614 Posts Wood 4x6-Inch X 14-FT	125.000 EACH	_____.	_____.
0150	634.0616 Posts Wood 4x6-Inch X 16-FT	62.000 EACH	_____.	_____.
0152	637.2210 Signs Type II Reflective H	756.540 SF	_____.	_____.
0154	637.2230 Signs Type II Reflective F	461.420 SF	_____.	_____.
0156	638.2602 Removing Signs Type II	163.000 EACH	_____.	_____.
0158	638.3000 Removing Small Sign Supports	173.000 EACH	_____.	_____.
0160	642.5401 Field Office Type D	1.000 EACH	_____.	_____.
0162	643.0300 Traffic Control Drums	1,095.000 DAY	_____.	_____.



Proposal Schedule of Items

Proposal ID: 20190409018 Project(s): 4140-19-72

Federal ID(s): N/A

SECTION: 0001

Contract Items

Alt Set ID:

Alt Mbr ID:

Proposal Line Number	Item ID Description	Approximate Quantity and Units	Unit Price	Bid Amount
0164	643.0310.S Temporary Portable Rumble Strips	LS	LUMP SUM	_____.
0166	643.0900 Traffic Control Signs	3,766.000 DAY	_____.	_____.
0168	643.1050 Traffic Control Signs PCMS	28.000 DAY	_____.	_____.
0170	643.5000 Traffic Control	1.000 EACH	_____.	_____.
0172	645.0120 Geotextile Type HR	5.000 SY	_____.	_____.
0174	646.1020 Marking Line Epoxy 4-Inch	27,790.000 LF	_____.	_____.
0176	646.1040 Marking Line Grooved Wet Ref Epoxy 4-Inch	43,400.000 LF	_____.	_____.
0178	646.4520 Marking Line Same Day Epoxy 4-Inch	45,956.000 LF	_____.	_____.
0180	646.6120 Marking Stop Line Epoxy 18-Inch	34.000 LF	_____.	_____.
0182	646.7420 Marking Crosswalk Epoxy Transverse Line 6-Inch	1,060.000 LF	_____.	_____.
0184	646.8320 Marking Parking Stall Epoxy	894.000 LF	_____.	_____.
0186	648.0100 Locating No-Passing Zones	6.960 MI	_____.	_____.
0188	649.0105 Temporary Marking Line Paint 4-Inch	81,375.000 LF	_____.	_____.
0190	649.0120 Temporary Marking Line Epoxy 4-Inch	1,236.000 LF	_____.	_____.
0192	650.4000 Construction Staking Storm Sewer	5.000 EACH	_____.	_____.
0194	650.4500 Construction Staking Subgrade	3,047.000 LF	_____.	_____.



Proposal Schedule of Items

Proposal ID: 20190409018 Project(s): 4140-19-72

Federal ID(s): N/A

SECTION: 0001

Contract Items

Alt Set ID:

Alt Mbr ID:

Proposal Line Number	Item ID Description	Approximate Quantity and Units	Unit Price	Bid Amount
0196	650.5000 Construction Staking Base	3,047.000 LF	_____.	_____.
0198	650.6000 Construction Staking Pipe Culverts	1.000 EACH	_____.	_____.
0200	650.8000 Construction Staking Resurfacing Reference	34,633.000 LF	_____.	_____.
0202	650.9910 Construction Staking Supplemental Control (project) 01. 4140-19-72	LS	LUMP SUM	_____.
0204	650.9920 Construction Staking Slope Stakes	3,047.000 LF	_____.	_____.
0206	690.0150 Sawing Asphalt	4,953.000 LF	_____.	_____.
0208	740.0440 Incentive IRI Ride	13,118.000 DOL	1.00000	13,118.00
0210	SPV.0060 Special 01. Reconnecting Storm Sewer Laterals	2.000 EACH	_____.	_____.
0212	SPV.0060 Special 02. Inlets Median 1 Grate Special	1.000 EACH	_____.	_____.
0214	460.2000 Incentive Density HMA Pavement	1,810.000 DOL	1.00000	1,810.00
0216	SPV.0060 Special 03. Manhole Extension Ring	32.000 EACH	_____.	_____.
Section: 0001			Total:	_____.
			Total Bid:	_____.

