



Wisconsin Department of Transportation

June 24, 2019

Division of Transportation Systems Development

Bureau of Project Development
4822 Madison Yards Way, 4th Floor South
Madison, WI 53705

Telephone: (608) 266-1631
Facsimile (FAX): (608) 266-8459

NOTICE TO ALL CONTRACTORS:

Proposal #02: 1007-12-74, WISC 2019 497
Illinois State Line - Madison
CTH AB to USH 12/18 Incthg -
Temp
IH 39
Dane County

1007-12-75, WISC 2019 498
Illinois State Line - Madison
CTH AB to USH 12/18 Incthg -
Recste
IH 39
Dane County

Letting of July 9, 2019

This is Addendum No. 01, which provides for the following:

Special Provisions:

Revised Special Provisions	
Article No.	Description
3	Prosecution and Progress
7	Utilities
100	Temporary Sand Bag Dick (C-13-3091), Item SPV.0105.150

Added Special Provisions	
Article No.	Description
105	Concrete Barrier Temporary Precast Installed
106	Concrete Barrier Temporary Precast Delivered - Department Owned, Item SPV.0090.207
107	Removing Department-Owned Concrete Barrier Precast, Item SPV.0090.208

Deleted Special Provisions	
Article No.	Description
92	Concrete Barrier Temporary Precast Left in Place, Item SPV.0090.201

Schedule of Items:

Revised Bid Item Quantities					
Bid Item	Item Description	Unit	Old Quantity	Revised Quantity	Proposal Total
603.8000	Concrete Barrier Temporary Precast Delivered	LF	67,680	-6,474	59,804
608.0430	Storm Sewer Pipe Reinforced Concrete Class IV 30-Inch	LF	688	2	690

Added Bid Item Quantities: 1007-12-74					
Bid Item	Item Description	Unit	Old Quantity	Revised Quantity	Proposal Total
SPV.0090.207	Concrete Barrier Temporary Precast Delivered - Department Owned	LF	0	10,050	10,050
SPV.0090.208	Removing Department-Owned Concrete Barrier Precast	LF	0	7,876	7,876

Deleted Bid Item Quantities					
Bid Item	Item Description	Unit	Old Quantity	Revised Quantity	Proposal Total
SPV.0090.201	Concrete Barrier Temporary Precast Left in Place	LF	2,174	-2,174	0

Plan Sheets:

Revised Plan Sheets: 1007-12-74	
Plan Sheet	Plan Sheet Title (brief description of changes to sheet)
3	Project Overview (updated end construction limit)
28	Typical Finished Sections (updated typical stationing)
39-40	Removals (updated hatching depicting removal area)
59-60	Plan Details (updated pavement grades and hatching depicting work area)
122	Alignment Diagram (updated end construction limit)
141	Miscellaneous Quantities (updated temporary barrier quantities)
168	Plan and Profile: Northbound (updated hatching depicting work area)
169	Plan and Profile: Northbound Crossover (updated hatching depicting work area)
169	Plan and Profile: Southbound Crossover (updated hatching depicting work area)
312-313	Cross Sections: Northbound (updated to reflect additional work)

Added Plan Sheets: 1007-12-74	
Plan Sheet	Plan Sheet Title (brief description of why sheet was added)
168A	Plan and Profile: Northbound (added to show end construction limit)
313A-313C	Cross Sections: Northbound (added to reflect additional work)

Revised Plan Sheets: 1007-12-75	
Plan Sheet	Plan Sheet Title (brief description of changes to sheet)
124	Storm Sewer (updated to reflect storm sewer elevation revisions)
292	Miscellaneous Quantities (updated to reflect storm sewer pipe revisions)
294	Miscellaneous Quantities (updated to reflect storm sewer pipe revisions)
296	Miscellaneous Quantities (updated to reflect storm sewer structure revisions)
304	Miscellaneous Quantities (updated to reflect temporary barrier revisions)

Added Plan Sheets: 1007-12-75	
Plan Sheet	Plan Sheet Title (brief description of why sheet was added)
76A	Plan Details – Stage 2A (added to reflect pavement grades)

The responsibility for notifying potential subcontractors and suppliers of these changes remains with the prime contractor.

Sincerely,

Mike Coleman

Proposal Development Specialist
 Proposal Management Section

ADDENDUM NO. 01
1007-12-74 & 1007-12-75
June 24, 2019

Special Provisions

3. Prosecution and Progress

*Insert the following after paragraph two in section titled **B Work Restrictions**:*

A minimum 4-foot fill must be maintained atop Flint Hills Resource's gas facility when equipment is operating/crossing over this facility.

7. Utilities

*Replace entire subsection titled **Flint Hills Resource – Gas** under section titled **Project 1007-12-74** with the following:*

Flint Hills Resource - Gas

Flint Hills Resource – Gas has an existing underground facility crossing IH 39 at Station 534+00 'TNB'. No conflicts are anticipated. The contractor shall exercise caution when working near this facility.

Contact Flint Hills Resource's field contact 3 days in advance of any work within 25 feet of this gas facility to schedule a Flint Hills Resource watchdog to be on site during work activities.

The field contact for Flint Hills Resource is Elizabeth Bartley, 13775 Clark Road, Rosemount, MN, 55068, telephone (612) 244-9950, email Elizabeth.Bartley@FHR.com

*Replace entire subsection titled **Flint Hills Resource – Gas** under section titled **Project 1007-12-75** with the following:*

Flint Hills Resource - Gas

Flint Hills Resource – Gas has an existing underground facility crossing IH 39 at Station 2534+00 'SB', where the work is. No conflicts are anticipated. The contractor shall exercise caution when working near this facility.

Contact Flint Hills Resource's field contact 3 days in advance of any work within 25' of their gas facility to schedule a Flint Hills Resource watchdog to be on site during work activities.

The field contact for Flint Hills Resource is Elizabeth Bartley, 13775 Clark Road, Rosemount, MN, 55068, telephone (612) 244-9950, email Elizabeth.Bartley@FHR.com

92. DELETED

100. Temporary Sand Bag Dick (C-13-3091), Item SPV.0105.150

Replace title with the following:

Temporary Sand Bag Dike (C-13-3091), Item SPV.0105.150

105. Concrete Barrier Temporary Precast Installed.

Replace standard spec 603.3.2.3 (1) with the following:

- (1) Under the Concrete Barrier Temporary Precast Installed bid item, install Contractor owned and Department owned temporary barrier in contract-identified locations or as the engineer directs. Also make contract-identified or engineer-directed moves that do not require trucking and reinstall at those new locations.

106. Concrete Barrier Temporary Precast Delivered - Department Owned, Item SPV.0090.207.

A Description

This special provision describes delivering department owned concrete barrier temporary precast according to standard spec 603.

B (Vacant)

C Construction

Deliver department owned temporary barrier to worksites within the project. Delivering department owned temporary barrier includes loading, hauling, and delivery of department owned temporary barrier, located within twenty miles of the project, to worksites within the project.

Concrete Barrier Temporary Precast Delivered - Department Owned remains the property of the department upon project completion.

D Measurement

The department will measure Concrete Barrier Temporary Precast Delivered - Department Owned in length by the linear foot, acceptably completed.

E Payment

The department will pay for measured quantities at the contract unit price under the following bid item:

ITEM NUMBER	DESCRIPTION	UNIT
SPV.0090.207	Concrete Barrier Temporary Precast Delivered - Department Owned	LF

Payment is full compensation for loading, hauling, and delivery of department owned concrete barrier temporary precast to worksites within the project.

107. Removing Department-Owned Concrete Barrier Precast, Item SPV.0090.208.

A Description

This provision describes handling of existing on-site department-owned concrete precast barrier when no longer needed for the project work activities.

B (Vacant)

C Construction

Remove and stockpile the department-owned concrete precast barrier to the Beltline Interchange infield, located outside the 36-foot clear zone and the limits of work operations, at a location approved by the engineer. If the engineer reviews the concrete barrier precast and determines it is not useful, dispose of the concrete barrier precast.

D Measurement

The department will measure Removing Department-Owned Concrete Barrier Precast in length by linear foot, acceptably completed.

E Payment

The department will pay for measured quantities at the contract unit price under the following bid item:

ITEM NUMBER	DESCRIPTION	UNIT
SPV.0090.208	Removing Department-Owned Concrete Barrier Precast	LF

Payment is full compensation for removing, hauling, disposing, and stockpiling.

Schedule of Items

Attached, dated June 24, 2019, are the revised Schedule of Items Pages 8, 9, and 20 – 22.

Plan Sheets

The following 8½ x 11-inch sheets are attached and made part of the plans for this proposal:

Revised:

1007-12-74: 3, 28, 39, 40, 59, 60, 122, 141, 168, 169, 170, 312, and 313.

1007-12-75: 124, 292, 294, 296, and 304.

Added:

1007-12-74: 168A, and 313A-C.

1007-12-75: 76A

END OF ADDENDUM

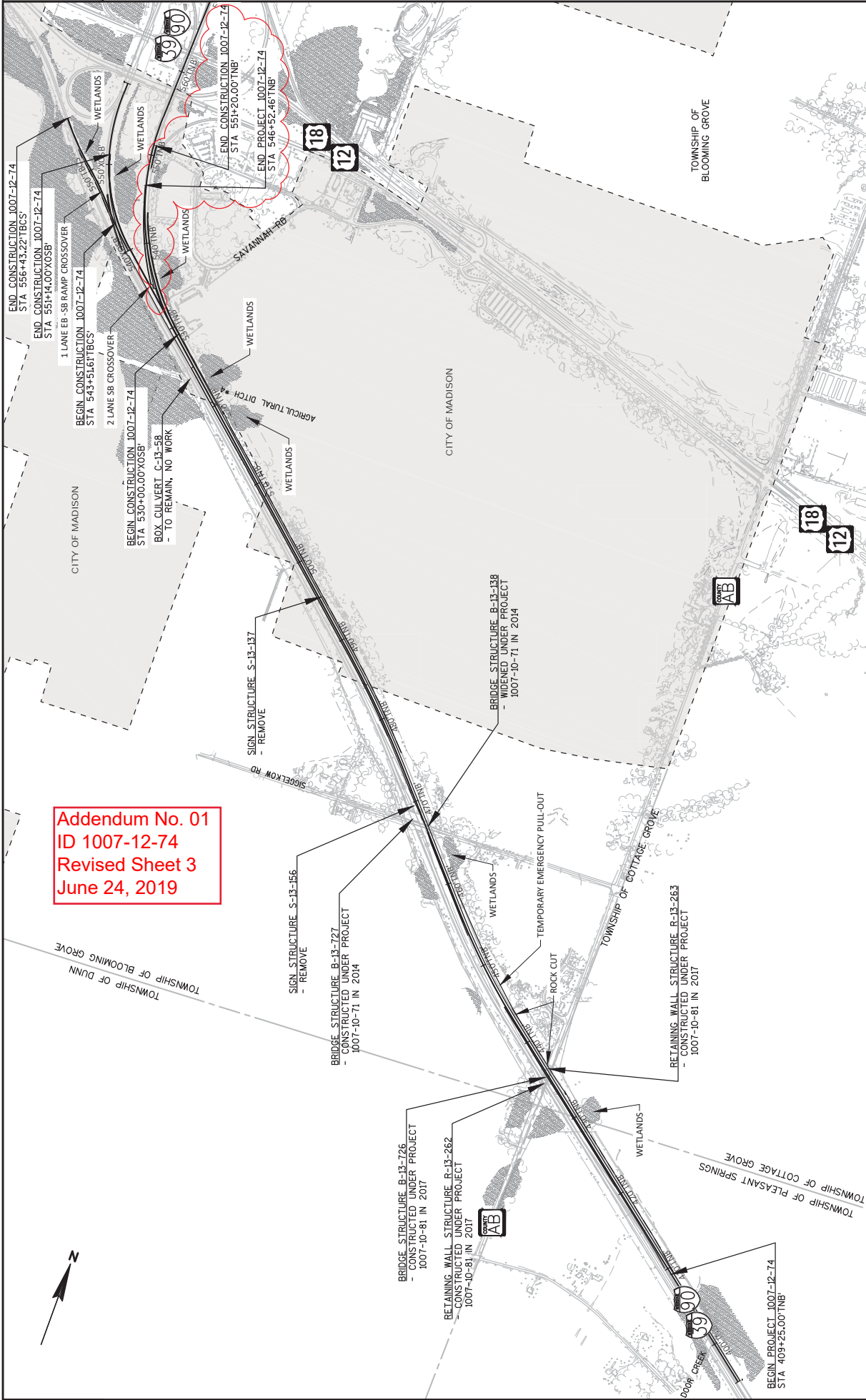

Addendum No. 01
ID 1007-12-74
Revised Sheet 3
June 24, 2019



PROJECT NO: 1007-12-74 HWY: IH 39 FILE NAME: V:\TRANS\MD4\0955_3990 SOUTH LEG\3\DS\SHETS\PLAN\1007-12-74\1007-12-74_0002_P\DWG LAYOUT NAME: 01	COUNTY: DANE FLOT DATE: 6/14/2019 2:25 PM DESIGNER: MARK FLOT BY:	PROJECT OVERVIEW SHEET 3 E	PLOT SCALE: 1 IN=1000 FT WISSOT/CADDIS SHEET 42
---	--	----------------------------------	--

Addendum No. 01
 ID 1007-12-74
 Revised Sheet 39
 June 24, 2019

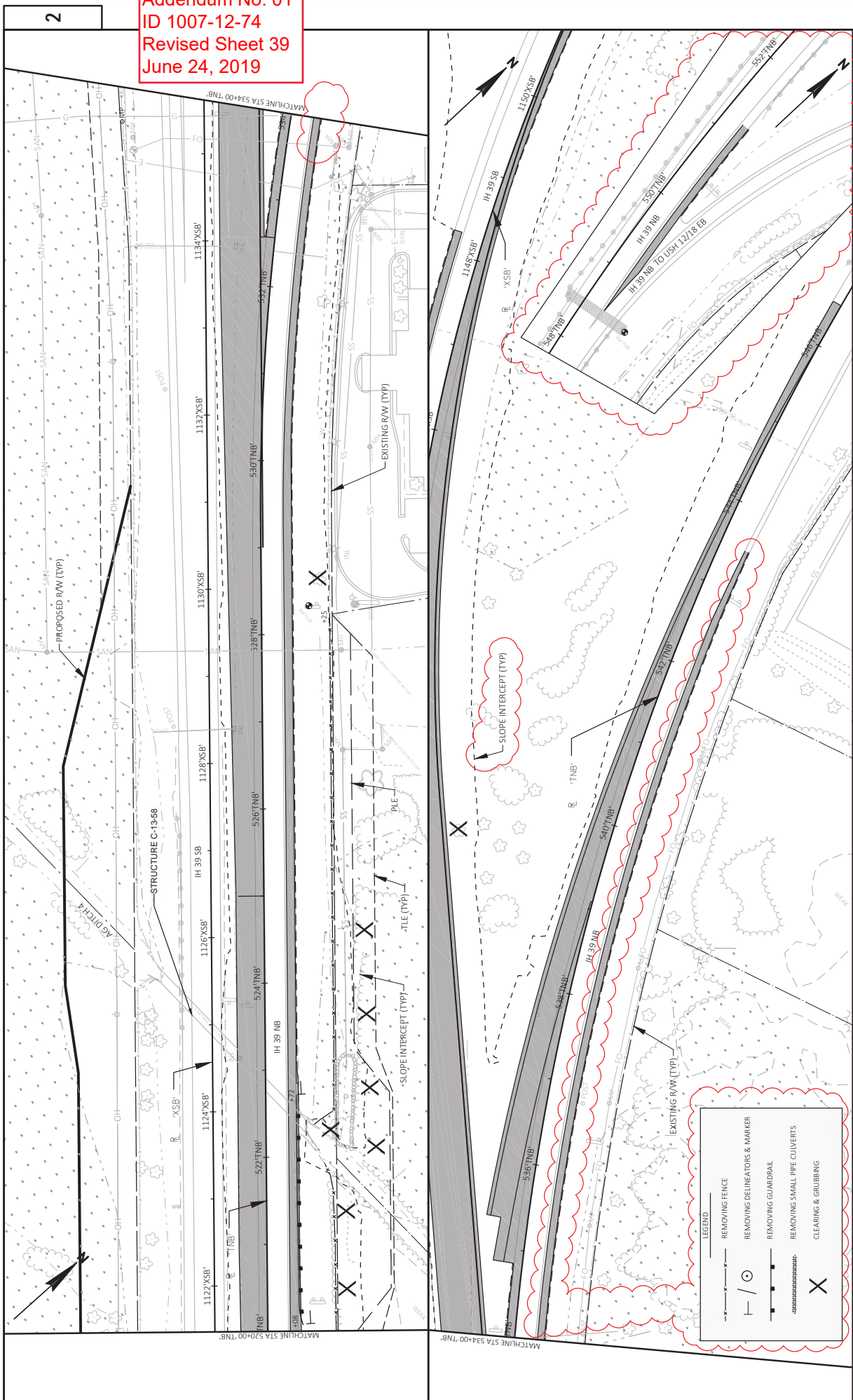

2

2

PROJECT NO: 1007-12-74
 COUNTY: DANE
 HWY: IH 39
 SHEET 39
 REMOVALS
 DESIGNER: MARK
 DATE: 6/22/2019 10:08 PM
 PLOT NAME:
 PLOT SCALE: 1 IN=100 FT
 WSDOT/CADD/SHEET 44

LEGEND	
	REMOVING FENCE
	REMOVING DELINEATORS & MARKER
	REMOVING GUARDRAIL
	REMOVING SMALL PIPE CULVERTS
	CLEARING & GRUBBING

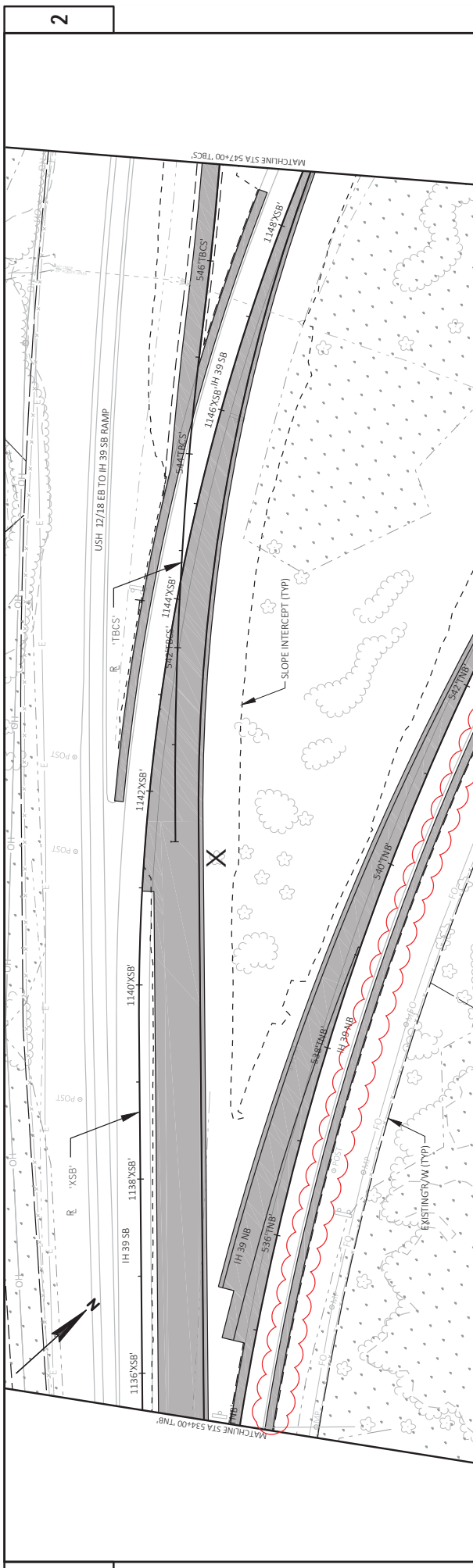

Addendum No. 01
 ID 1007-12-74
 Revised Sheet 40
 June 24, 2019

LEGEND

- REMOVING FENCE
- REMOVING DELINEATORS & MARKER
- REMOVING GUARDRAIL
- REMOVING SMALL PIPE CULVERTS
- CLEARING & GRUBBING

2

2

- LEGEND:**
- (CP1D) CONCRETE PAVEMENT 10-INCH
 - (CB98) CONCRETE BARRIER
 - (CB98) TEMPORARY PRECAST
 - (FED) FENCE WORKEN WIRE 4-FOOT
 - (AP06) 6.0-INCH HMA PAVEMENT
 - (AP07) 6.75-INCH HMA PAVEMENT
 - (AP05) 4.0-INCH HMA PAVEMENT SHOULDER
 - (SW02) SAWING CONCRETE
 - (SW02) SAWING ASPHALT
- NOTE: REFER TO TRAFFIC CONTROL PLANS FOR PLACEMENT OF CONCRETE MEDIUM BARRIER TEMPORARY PRECAST.

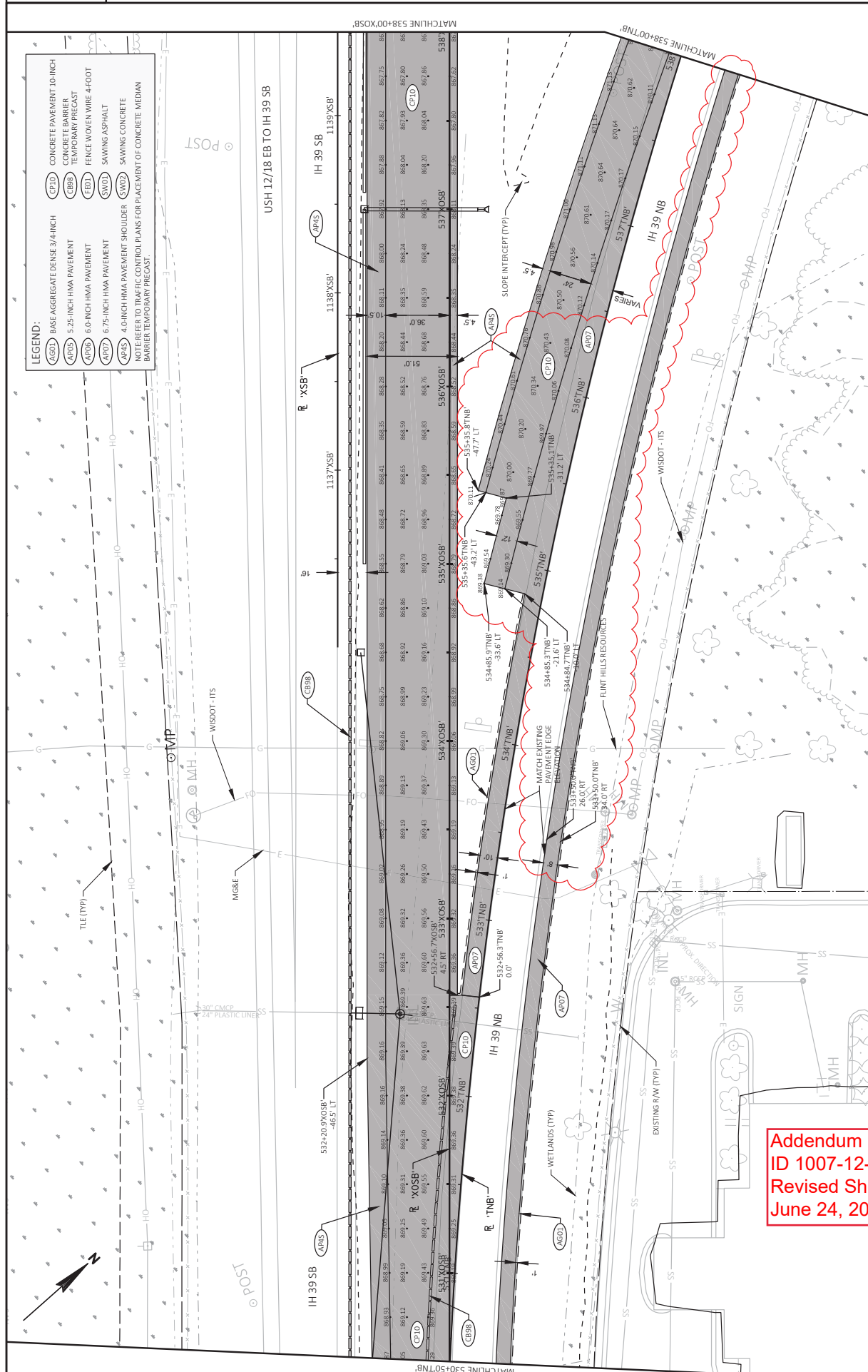

Addendum No. 01
ID 1007-12-74
Revised Sheet 59
June 24, 2019

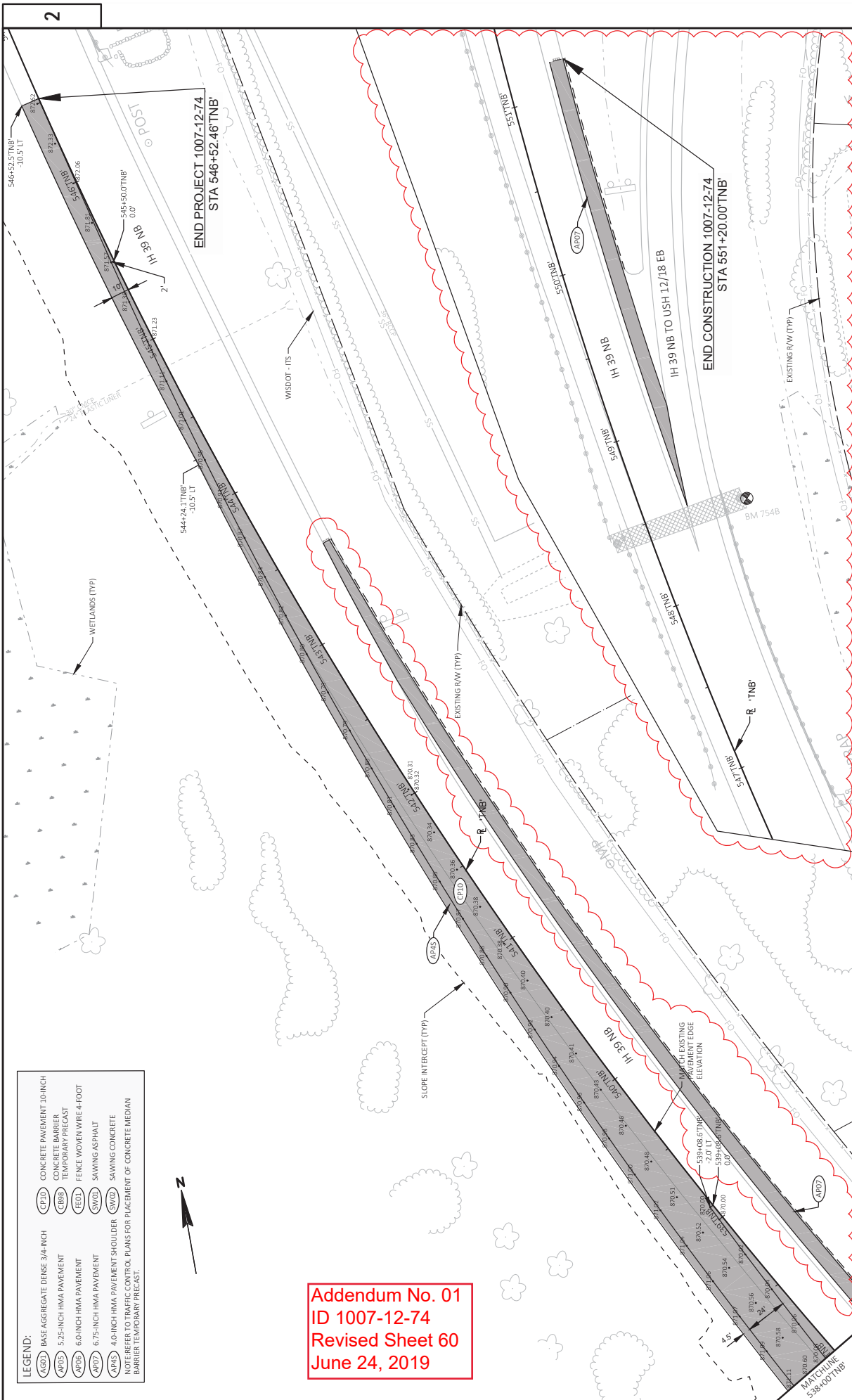

LEGEND:

(X60)	BASE AGGREGATE DENSE 3/4-INCH	(CP10)	CONCRETE PAVEMENT 10-INCH
(4P02)	5.25-INCH HMA PAVEMENT	(CBR)	CONCRETE BARRIER
(4P04)	6.0-INCH HMA PAVEMENT	(E01)	TEMPORARY PRECAST
(4P07)	6.75-INCH HMA PAVEMENT	(SW02)	FENCE WOVEN WIRE 4-FOOT
(4P15)	4.0-INCH HMA PAVEMENT SHOULDER	(SW03)	SAWING ASPHALT
		(SW09)	SAWING CONCRETE

NOTE: REFER TO TRAFFIC CONTROL PLANS FOR PLACEMENT OF CONCRETE MEDIAN BARRIER TEMPORARY PRECAST.

Addendum No. 01
 ID 1007-12-74
 Revised Sheet 60
 June 24, 2019

2

PROJECT NO: 1007-12-74 HWY: IH 39	COUNTY: DANE	PLAN DETAILS	SHEET 60 E
FILE NAME: V:\TRANS\MDM\10795_3990 SOUTH LEG\3D\SHEETS\PLAN\1007-12-74\0212B_PD.DWG LAYOUT NAME: 20			
PLOT DATE: 6/14/2019 2:30 PM PLOT BY: DGENR, MARK PLOT NAME: #####			
PLOT SCALE: WISDOT/CADD SHEET 42			

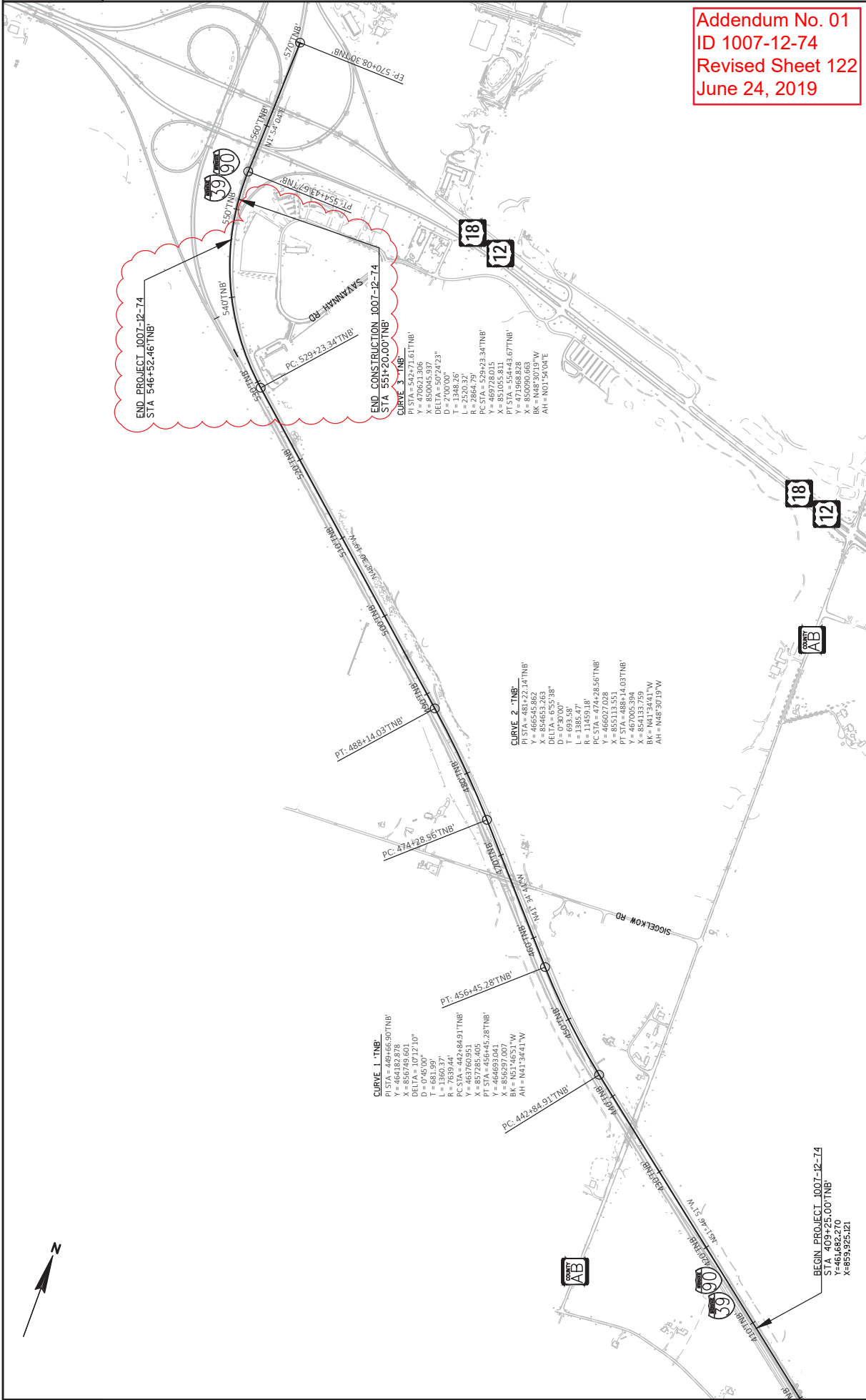

Addendum No. 01
 ID 1007-12-74
 Revised Sheet 122
 June 24, 2019



CONCRETE BARRIER TEMPORARY ITEMS

STA TO STA	OFFSET/ALIGN	LF	DELIVERED	INSTALLED	LF	DELIVERED	LF	REMARKS
STAGE 1								
410+00 - 415+00	LT	TNB	0	500	500	-	-	ALONG MEDIAN
415+00 - 466+27	LT	TNB	0	5127	5127	5127	5127	ALONG MEDIAN
467+71 - 514+50	LT	TNB	3131	4679	1548	4679	4679	
524+50 - 547+80	LT	TNB	2330	2330	-	-	-	
1126+75 - 1161+00	RT	XSB	3425	3425	-	3425	3425	ALONG SB MEDIAN
STAGE 1 SUBTOTAL			8886	16061	7175	13231	13231	
STAGE 2								
408+00 - 445+00	RT	TNB	3700	3700	-	3700	3700	
445+00 - 482+00	RT	TNB	3700	3700	-	-	-	
482+00 - 517+00	RT	TNB	3500	3500	-	3500	3500	
517+00 - 526+00	RT	TNB	900	900	-	-	-	
526+00 - 534+68	RT	TNB	868	868	-	868	868	
433+00 - 437+75	RT	TNB	475	475	-	475	475	CTH AB
451+85 - 460+25	RT	TNB	838	838	-	838	838	SIGGELKOW
STAGE 2 SUBTOTAL			13981	13981	0	9381	9381	
CATEGORY 1000 PROJECT TOTAL			22867	30042	0	22612	22612	
CATEGORY 1800 PROJECT TOTAL			0	0	7175	0	0	

NOTE: PINNED BARRIER LOCATIONS APPROXIMATE. OTHER LOCATIONS MAY REQUIRE PINNING IN ACCORDANCE TO SDD CONCRETE BARRIER TEMPORARY PRECAST, 12'-6".

**NON-BID ITEM: FOR INFORMATION ONLY

MAINTENANCE AND REMOVAL OF CONCRETE BARRIER TEMPORARY PRECAST LEFT IN PLACE ITEMS

LOCATION	EACH	LF
UNDISTRIBUTED	1	300
STAGE 2 SUBTOTAL		300
CATEGORY 1000 PROJECT TOTAL		300

204:9060.S.200 SPV.0090.200

REMOVING MAINTENANCE AND REMOVAL OF CONCRETE BARRIER TEMPORARY PRECAST LEFT IN PLACE BY OTHERS

Addendum No. 01
ID 1007-12-74
Revised Sheet 141
June 24, 2019

CRASH CUSHIONS

LOCATION	CATEGORY	STAGE	TEMPORARY CUSHIONS	INSTALL DEPARTMENT	BACK WIDTH	OBJECT MARKING	CRASH TEST	TRAFFIC DIRECTION	TRAFFIC LOCATION	CRASH CUSHION
407+95	1000	2	1	SPV.0060.201	2	OM-3R	TL-3	UNIDIRECTIONAL	LT	TEMPORARY BARRIER; SIGN PLATE W05-58R
432+72	1000	2	1		2	OM-3R	TL-3	UNIDIRECTIONAL	LT	TEMPORARY BARRIER; SIGN PLATE W05-58R
451+59	1000	2	1		2	OM-3R	TL-3	UNIDIRECTIONAL	LT	TEMPORARY BARRIER; SIGN PLATE W05-58R
518+69	1000	2	1		2	OM-3R	TL-3	UNIDIRECTIONAL	RT	TEMPORARY BARRIER; SIGN PLATE W05-58R
524+46	1000	1	1		2	OM-3R	TL-3	UNIDIRECTIONAL	RT	TEMPORARY BARRIER; SIGN PLATE W05-58R
UNDISTRIBUTED	1800		5		--				TL-3	
PROJECT TOTAL			5	1						

Addendum No. 01
 ID 1007-12-74
 Revised Sheet 168
 June 24, 2019

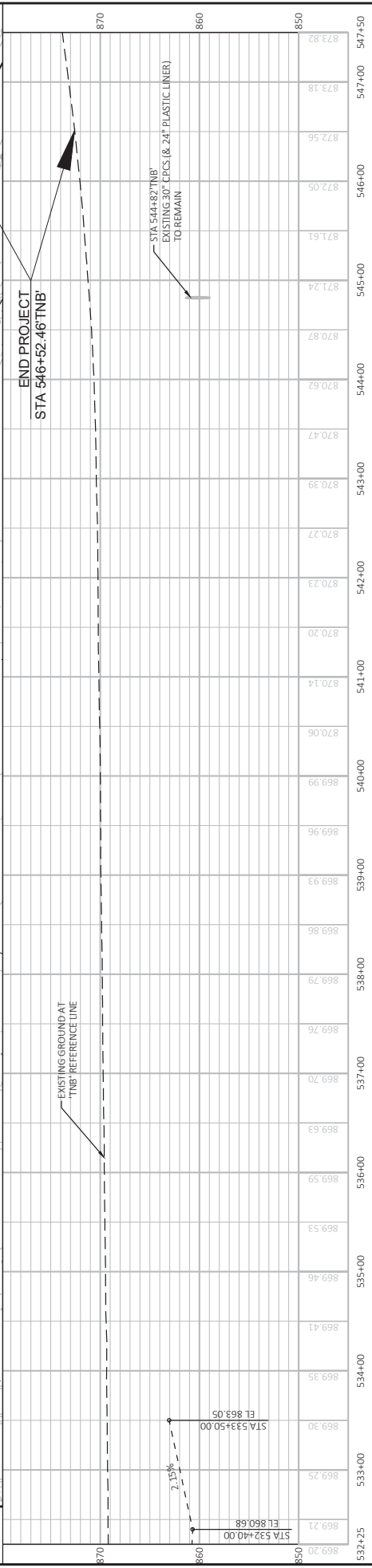
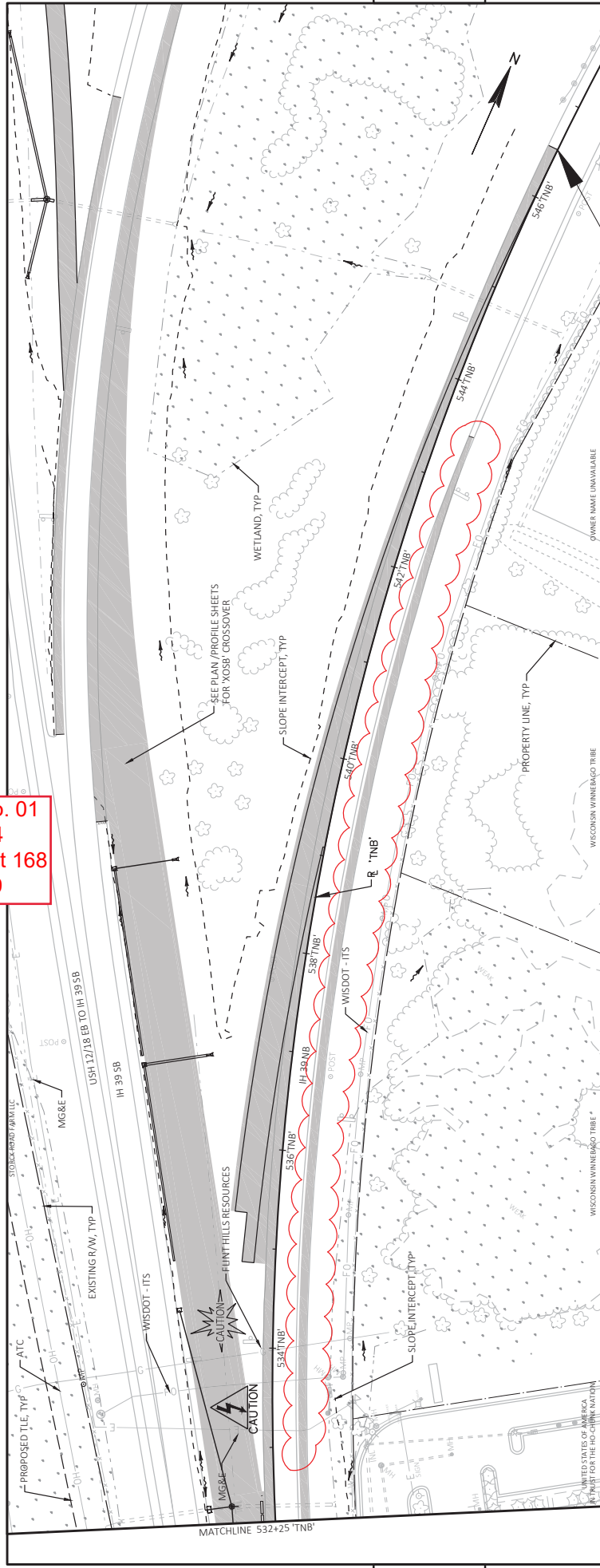

STATION	ELEVATION	DESCRIPTION
532+25	860.20	STA 532+40.00 EL 860.68
533+00	869.25	STA 533+50.00 EL 863.05
534+00	869.35	
534+00	869.41	
535+00	869.46	
536+00	869.53	
536+00	869.59	
536+00	869.63	
537+00	869.70	
537+00	869.76	
538+00	869.79	
538+00	869.86	
539+00	869.93	
539+00	869.96	
540+00	869.99	
540+00	870.06	
541+00	870.14	
541+00	870.20	
542+00	870.23	
542+00	870.27	
543+00	870.39	
544+00	870.47	
544+00	870.62	
544+00	870.87	
545+00	871.24	
545+00	871.61	
546+00	872.05	
546+00	872.56	
547+00	873.18	
547+00	873.82	

PROJECT NO: 1007-12-74
 HWY: IH 39
 COUNTY: DANE
 PLAN AND PROFILE: NORTHBOUND (TNB)
 SHEET: 168

DESIGNER: MARK
 PLOT BY:
 PLOT DATE: 6/14/2019 2:38 PM
 PLOT SCALE: 1 IN=100 FT
 PLOT NAME:

FILE NAME: V:\TRANS\MDM\1095_3990 SOUTH LEG\3D\SHEETS\PLAN\1007-12-74\1007-12-74_0001_TNB.DWG
 LAYOUT NAME: 1D

WISDOT/CADDIS SHEET 44

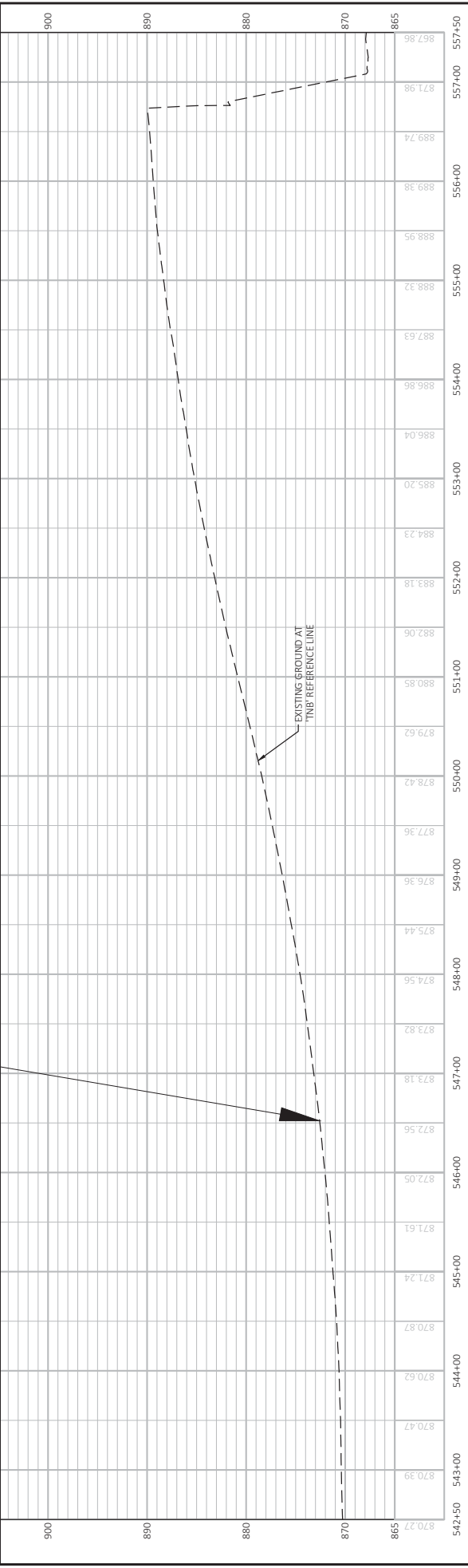
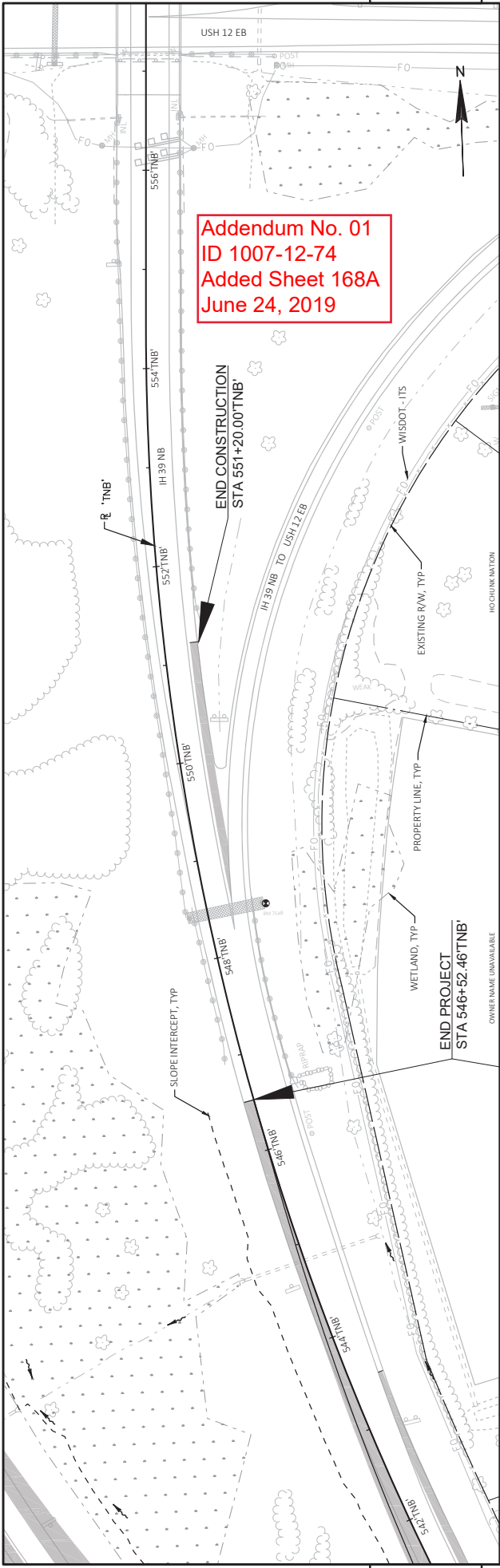

Addendum No. 01
ID 1007-12-74
Added Sheet 168A
June 24, 2019

PROJECT NO: 1007-12-74										COUNTY: DANE		HWY: IH 39		SHEET: 168A		E														
PLAN AND PROFILE: NORTHBOUND (TNB)										PLOT BY: DEGENER, MARK		PLOT NAME:		PLOT SCALE: 1 IN=100 FT		WISDOT/CADDIS SHEET 44														
542+50	543+00	543+00	544+00	544+00	545+00	545+00	546+00	546+00	547+00	547+00	548+00	548+00	549+00	549+00	550+00	551+00	551+00	552+00	552+00	553+00	553+00	554+00	554+00	555+00	555+00	556+00	556+00	557+00	557+00	557+50
870.27	870.39	870.47	870.62	870.87	871.24	871.61	872.05	872.56	873.18	873.82	874.56	875.44	876.36	877.36	878.42	879.62	880.85	882.06	883.18	884.23	885.20	886.04	886.86	887.63	888.32	888.95	889.38	889.74	871.98	982.98

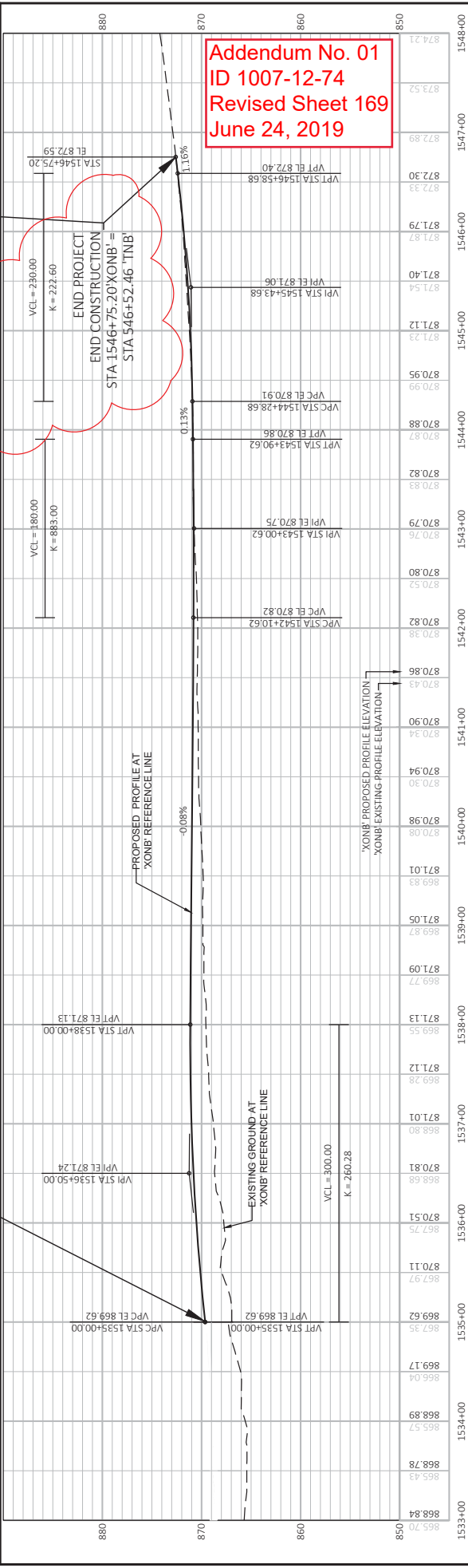
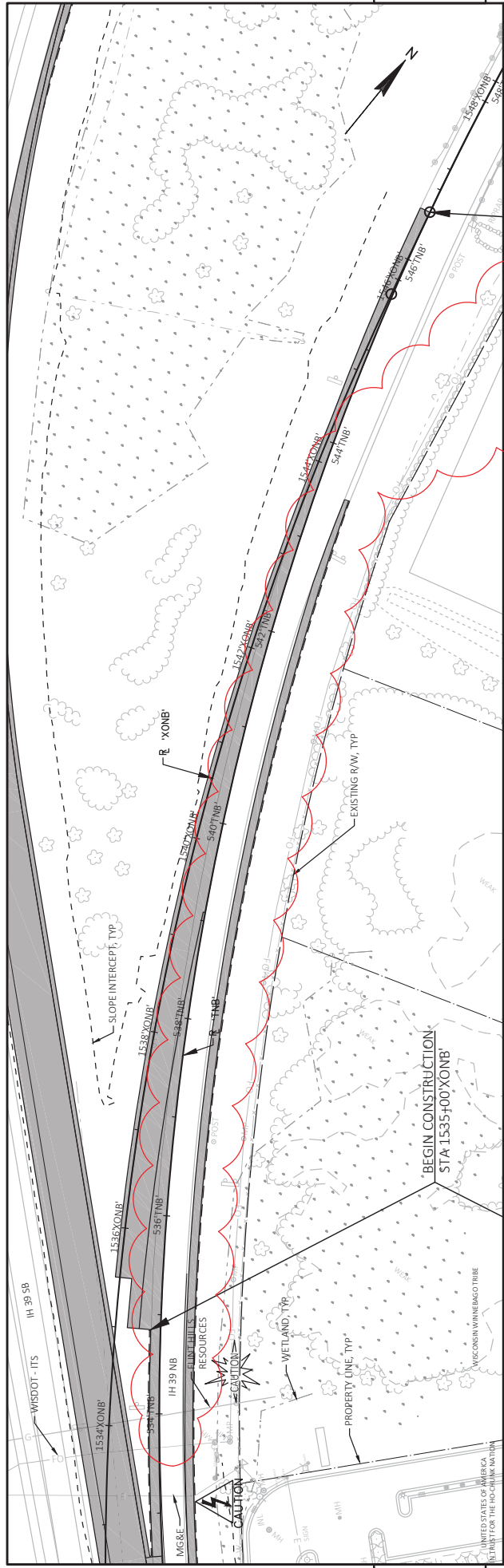

Addendum No. 01
 ID 1007-12-74
 Revised Sheet 169
 June 24, 2019

1533+00	1534+00	1535+00	1536+00	1537+00	1538+00	1539+00	1540+00	1541+00	1542+00	1543+00	1544+00	1545+00	1546+00	1547+00	1548+00
PROJECT NO: 1007-12-74 COUNTY: DANE PLAN AND PROFILE: NORTHBOUND CROSSOVER (XONB) SHEET: 169															
FILE NAME: V:\TRANS-MDA\0955_3990 SOUTH LEG\CD\3DSHEETS\PLAN\007-12-74\052_XONB.DWG PLOT DATE: 6/14/2019 2:47 PM PLOT NAME: diagram PLOT SCALE: 1 IN=100 FT WISDOT/CADDIS SHEET 44															

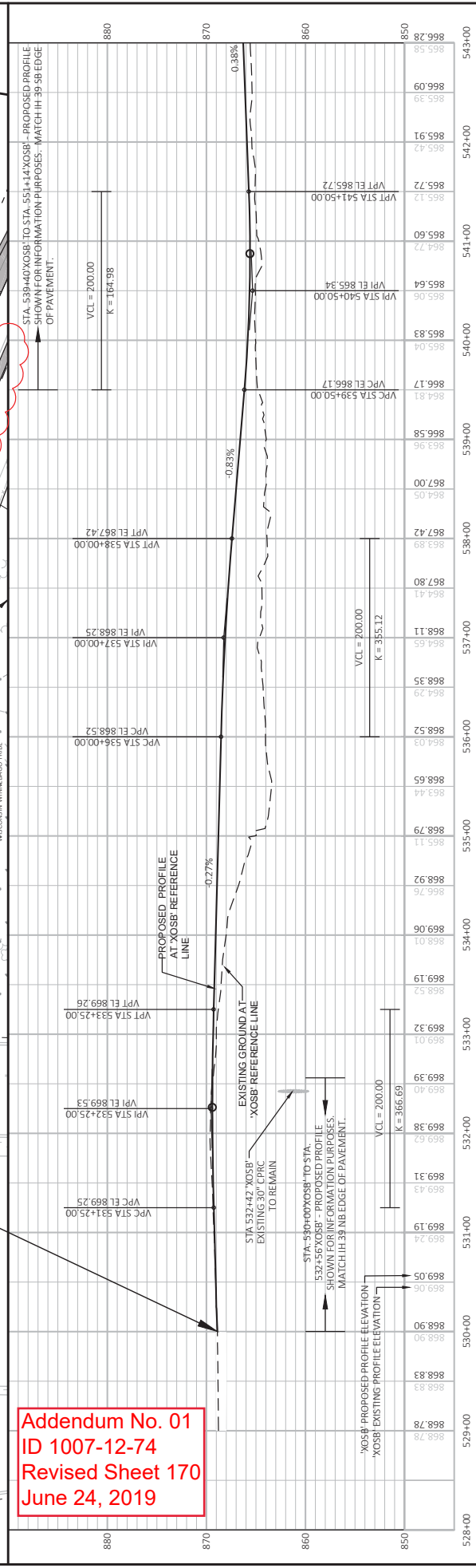
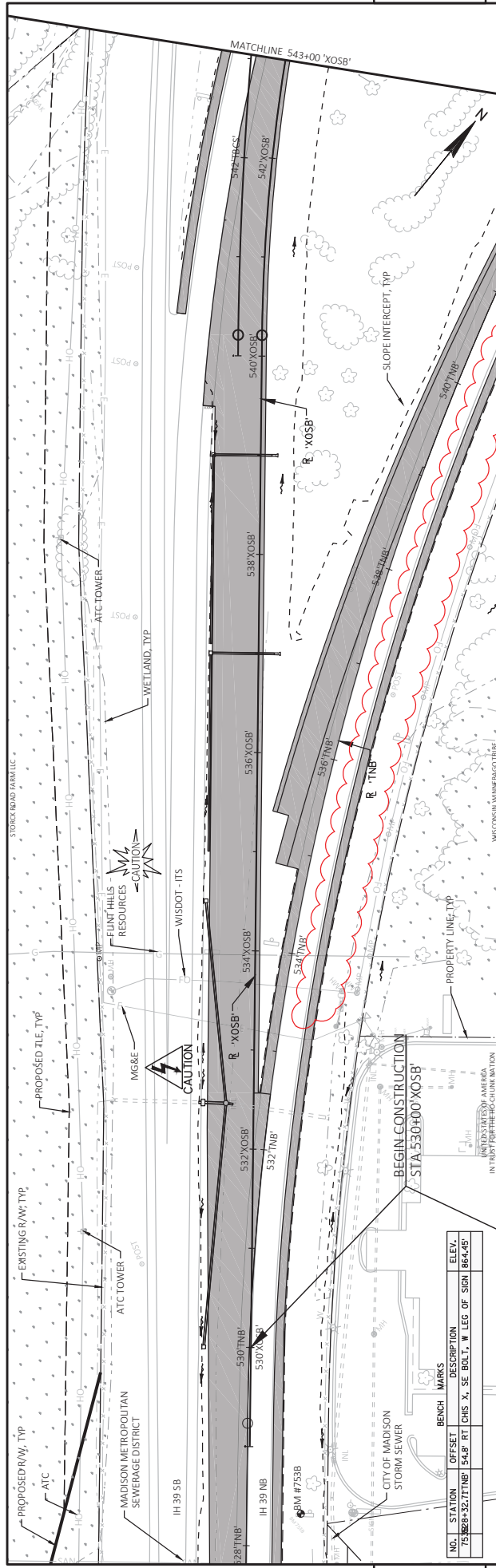

Addendum No. 01
 ID 1007-12-74
 Revised Sheet 170
 June 24, 2019

5

5

PROJECT NO:	1007-12-74	HWY:	IH 39	COUNTY:	DANE	PLAN AND PROFILE:	SOUTHBOUND CROSSOVER (XOSB)	SHEET:	170	E
FILE NAME:	V:\TRANS-MDA\10955_3990 SOUTH LEG\3D\SHEETS\PLAN\007-12-74\0053_XOSB.DWG									
LAYOUT NAME:	20									
PLOT DATE:	6/14/2019 8:57 AM									
PLOT BY:	APRES ASSOCIATES									
PLOT NAME:	0053									
PLOT SCALE:	1 IN=100 FT									

Addendum No. 01
 ID 1007-12-74
 Revised Sheet 312
 June 24, 2019

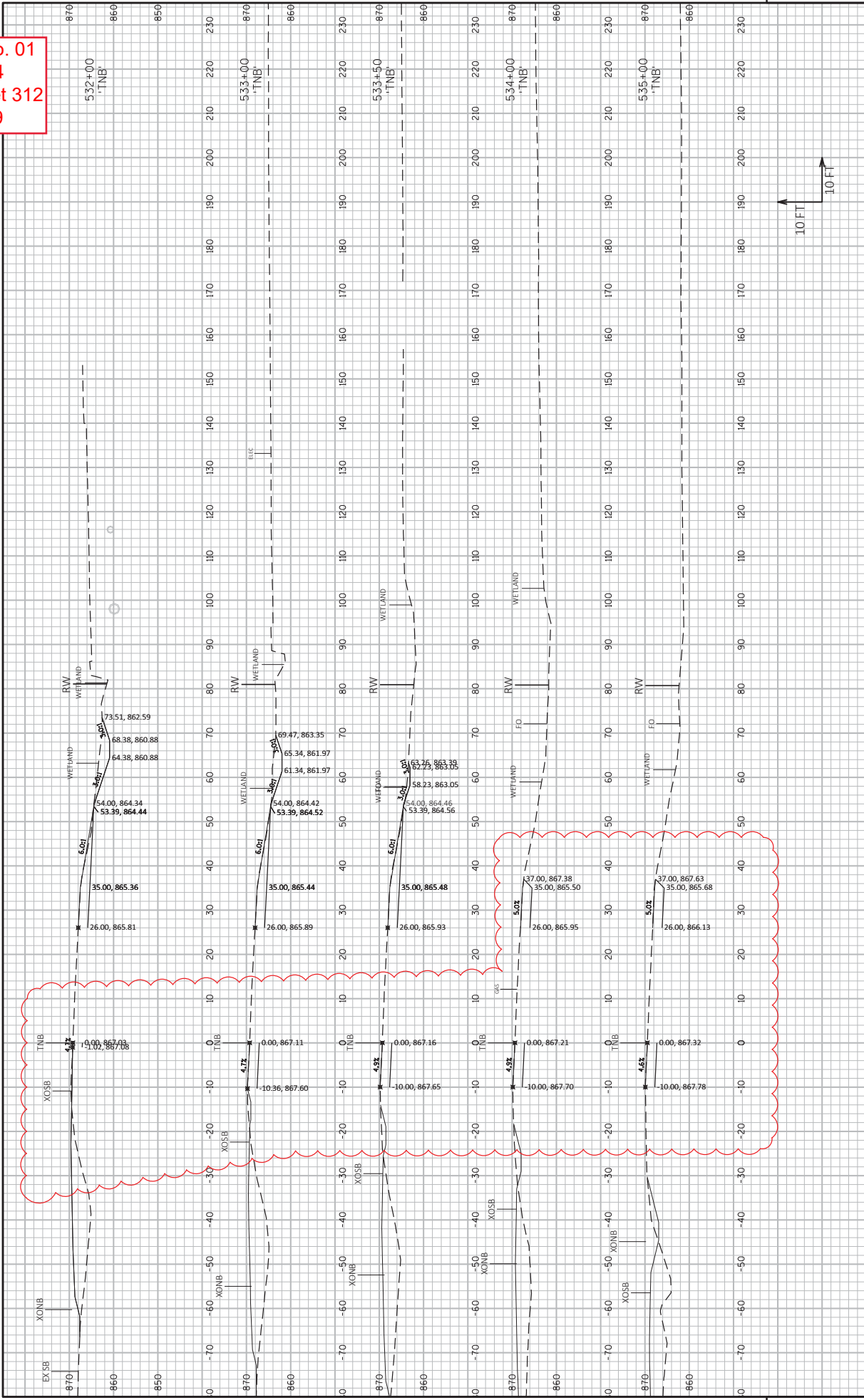

Addendum No. 01
 ID 1007-12-74
 Revised Sheet 313
 June 24, 2019

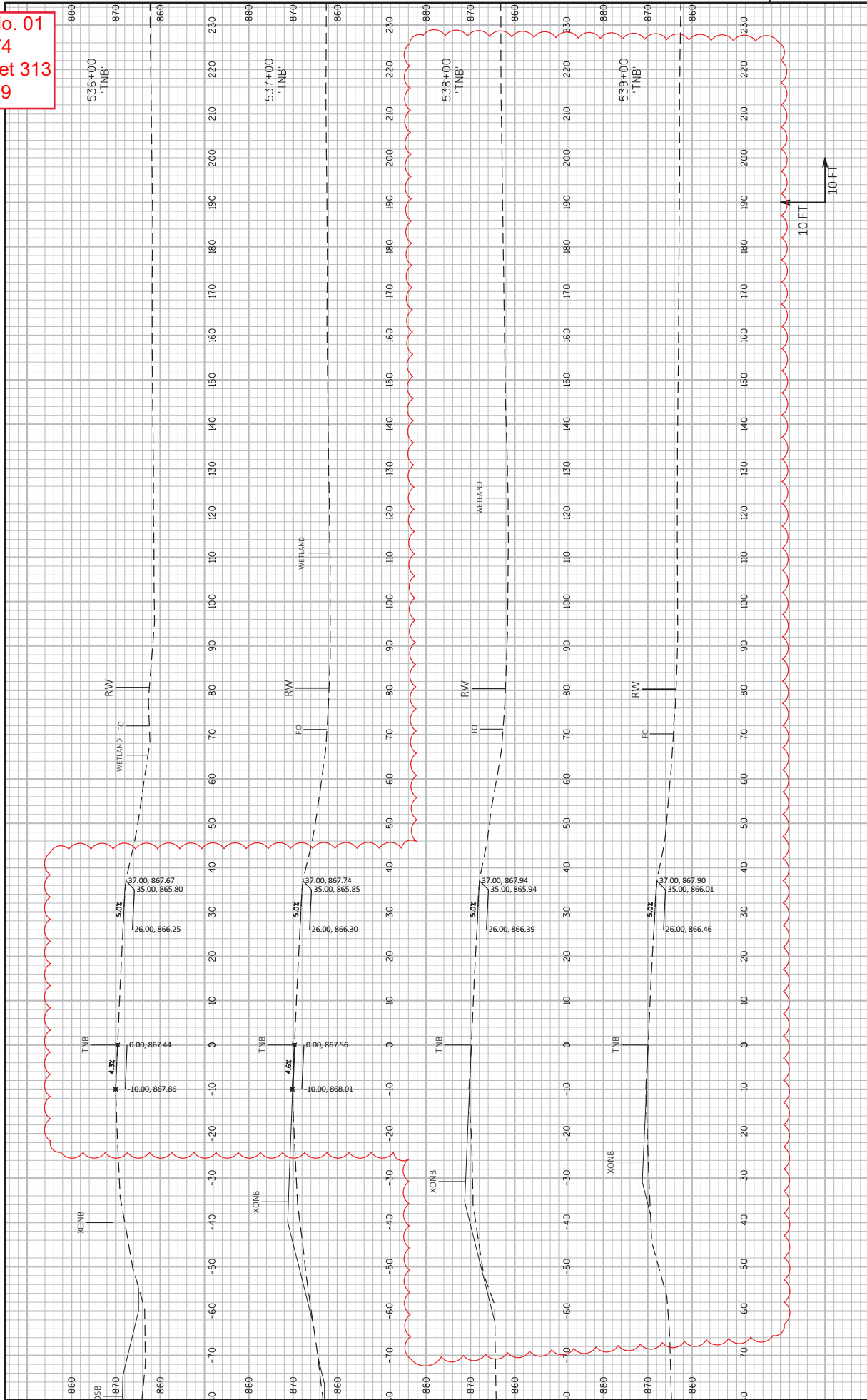

Addendum No. 01
 ID 1007-12-74
 Added Sheet 313A
 June 24, 2019

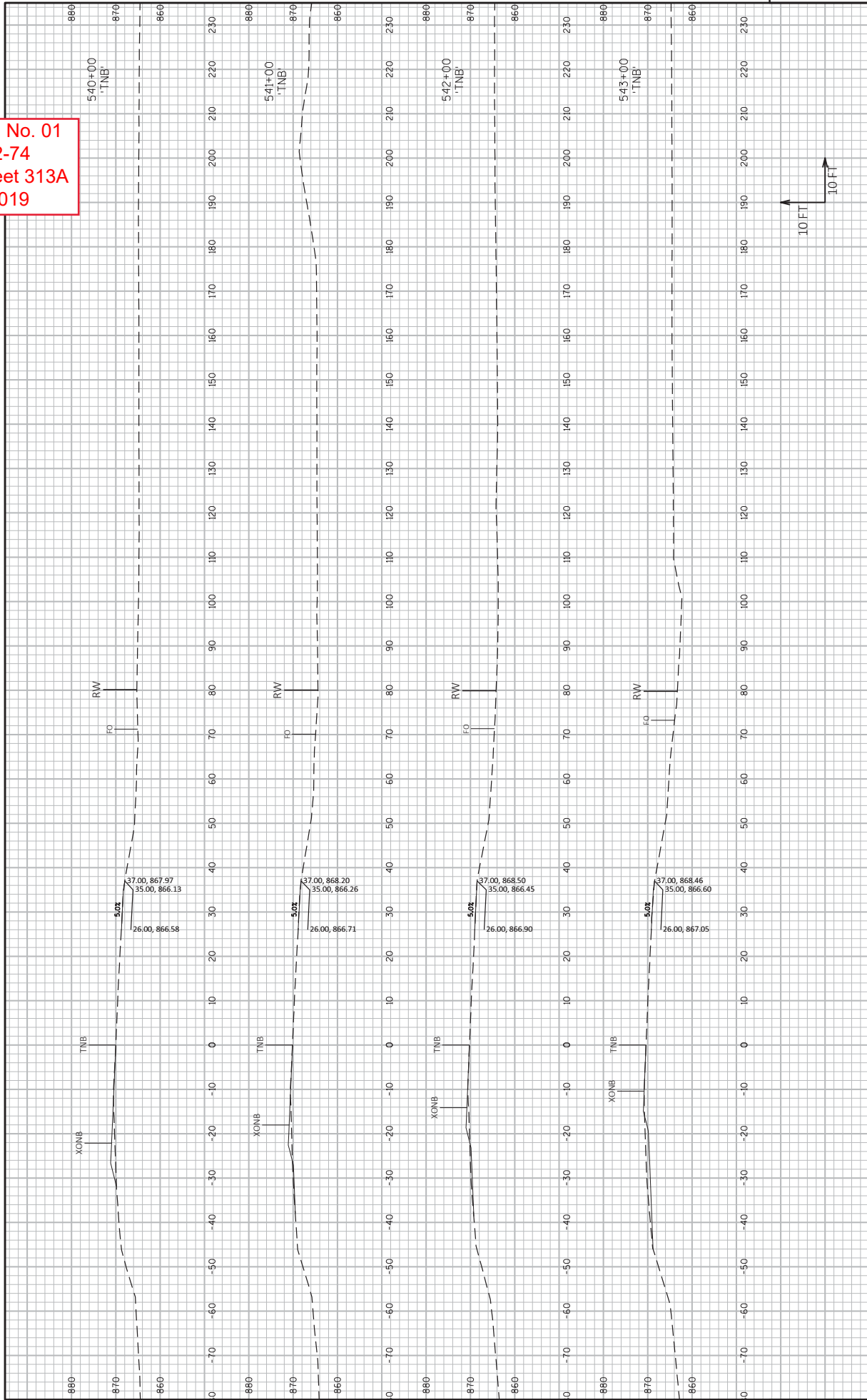

Addendum No. 01
 ID 1007-12-74
 Added Sheet 313B
 June 24, 2019

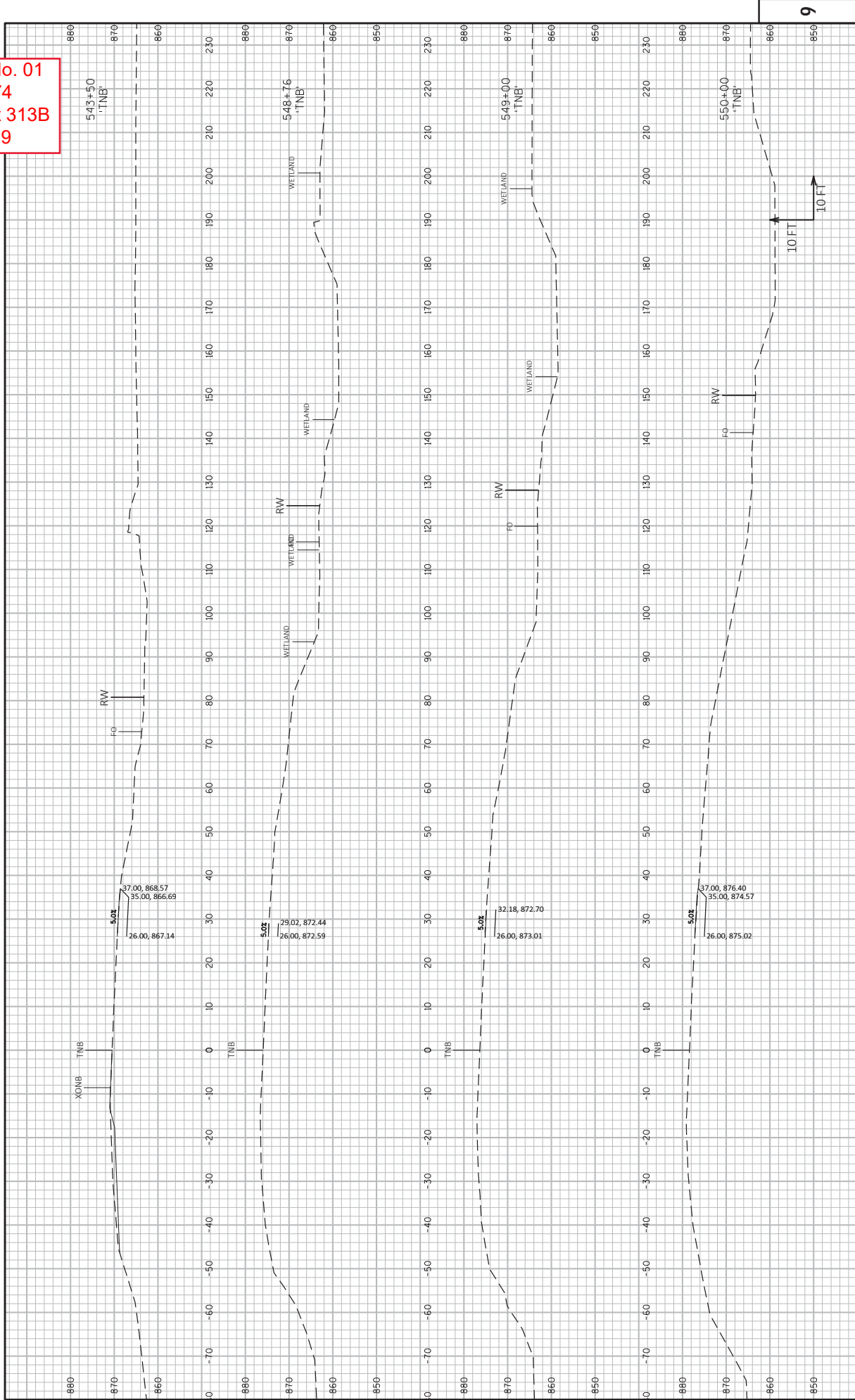

PROJECT NO: 1007-10-74
 HWY: IH 39
 COUNTY: DANE
 CROSS SECTIONS: NORTHBOUND
 SHEET 313B E
 FILE NAME: V:\TRANS\1007-10-74 SOUTH LEG\313B SHEETS\PLAN\1007-12-74\1007-12-74_WIDEN EX 1B.DWG
 LAYOUT NAME: TNB1
 PLOT DATE: 6/13/2019 2:59 PM
 PLOT BY: AVRES ASSOCIATES
 PLOT NAME: degper
 PLOT SCALE: 1 IN=20 FT HORZ. / 1 IN=20 FT VERT.
 WBS007\CADDS SHEET 49

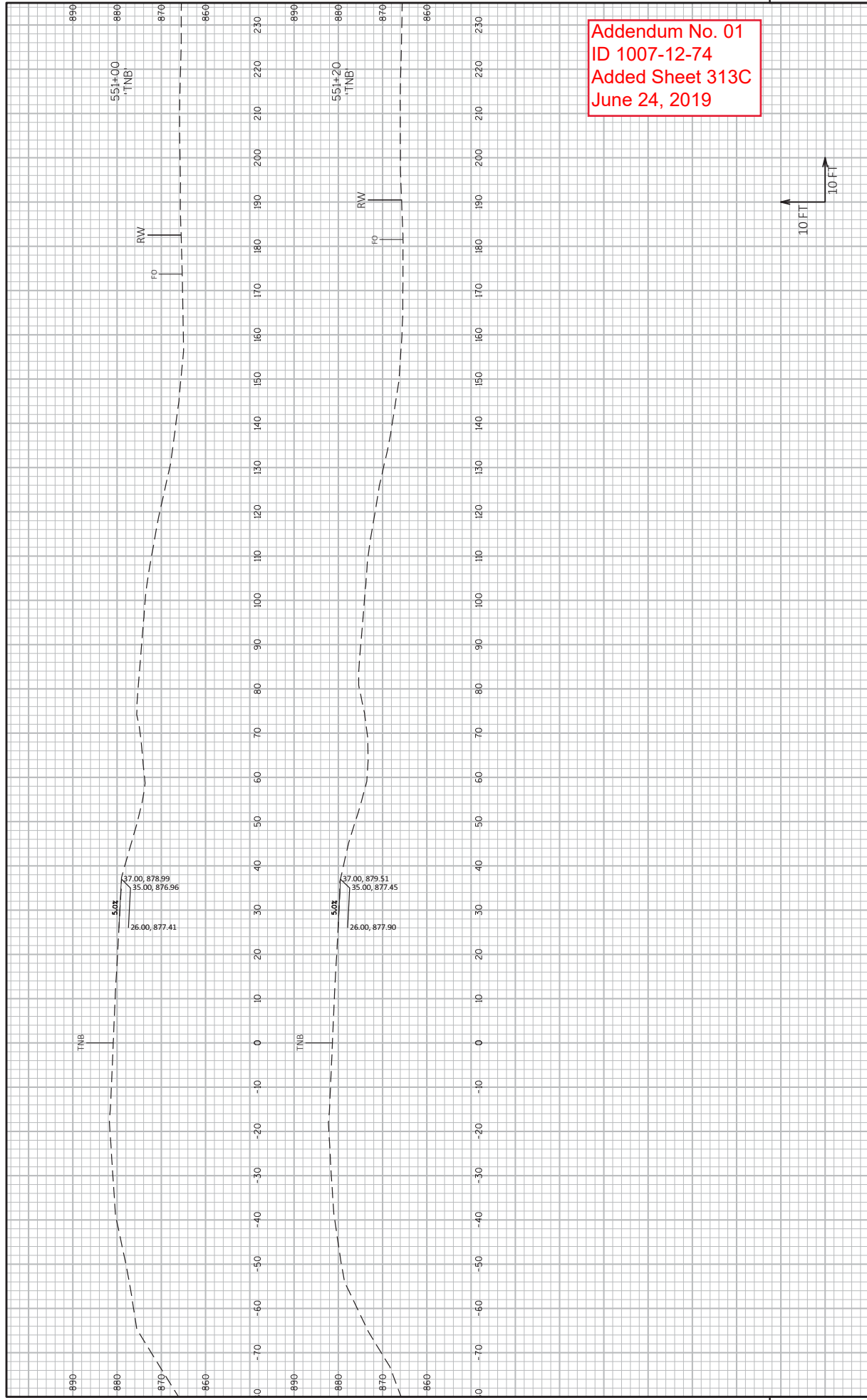

Addendum No. 01
 ID 1007-12-74
 Added Sheet 313C
 June 24, 2019

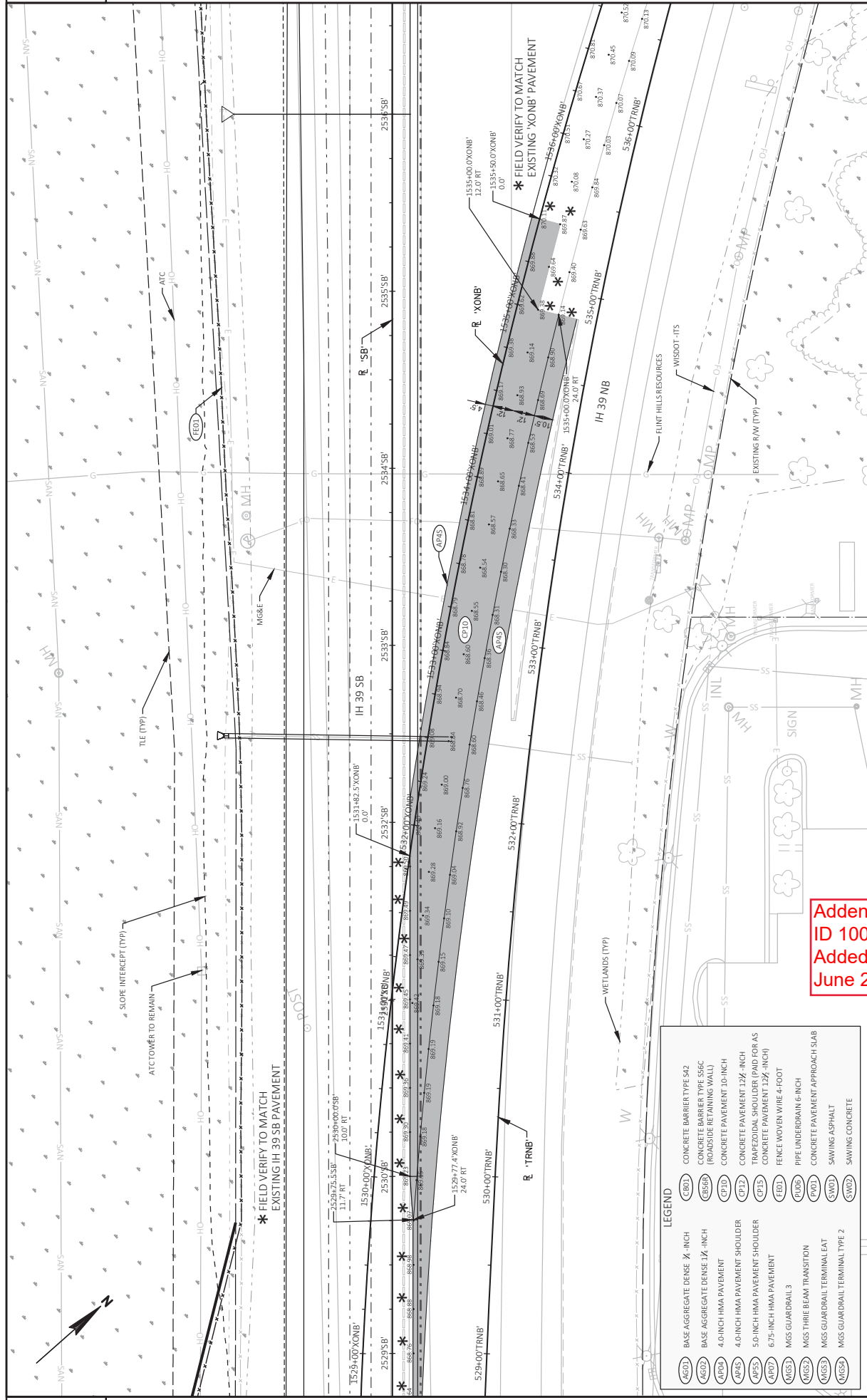

LEGEND

(AG01)	BASE AGGREGATE DENSE 1/2" INCH
(AG02)	CONCRETE BARRIER TYPE 642
(AG03)	CONCRETE BARREL TYPE 655C (ROUNDSHIE RETAINING WALL)
(AP04)	4.0 INCH HMA PAVEMENT
(AP05)	4.0 INCH HMA PAVEMENT SHOULDER
(AP06)	5.0 INCH HMA PAVEMENT SHOULDER
(AP07)	6.75 INCH HMA PAVEMENT
(MG08)	MGS GUARDRAIL 3
(MG09)	MGS THREE BEAM TRANSITION
(MG10)	MGS GUARDRAIL TERMINAL EAT
(MG11)	MGS GUARDRAIL TERMINAL TYPE 2
(MG12)	MGS GUARDRAIL TERMINAL TYPE 2
(CB01)	CONCRETE PAVEMENT 10-INCH
(CB02)	CONCRETE PAVEMENT 12X- INCH
(CB03)	TRAPEZOIDAL SHOULDER (PAID FOR AS CONCRETE PAVEMENT 12X- INCH)
(CB04)	CONCRETE PAVEMENT APPROACH SLAB
(CB05)	PIPE UNDERDRAIN 6-INCH
(CB06)	CONCRETE PAVEMENT APPROACH SLAB
(CB07)	SAWING ASPHALT
(CB08)	SAWING CONCRETE

Addendum No. 01
 ID 1007-12-74
 Added Sheet 76A
 June 24, 2019

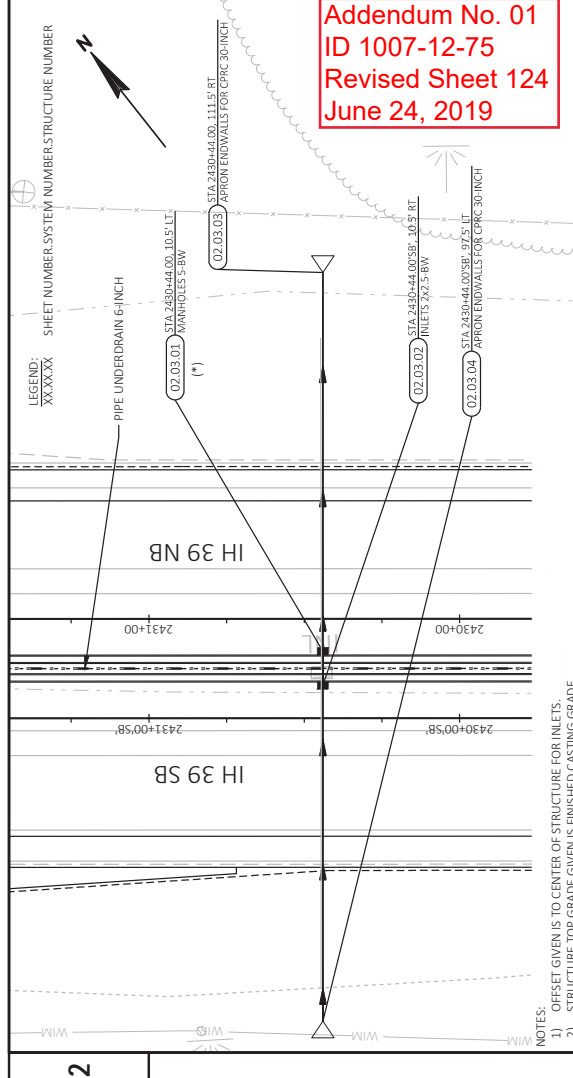
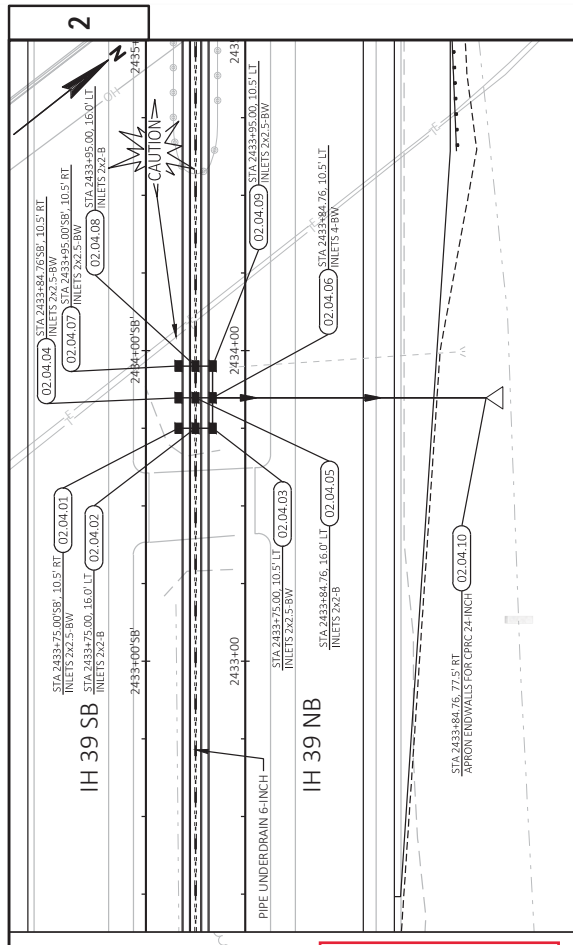

Addendum No. 01
ID 1007-12-75
Revised Sheet 124
June 24, 2019

NOTES:
 1) OFFSET GIVEN IS TO CENTER OF STRUCTURE FOR INLETS.
 2) STRUCTURE TOP GRADE GIVEN IS FINISHED CASTING GRADE.
 3) SEE CONSTRUCTION DETAIL FOR UNDERDRAIN CONNECTION INFORMATION.
 4) REFER TO TEMPORARY DRAINAGE & EROSION CONTROL FOR INFORMATION ON STAGED CONSTRUCTION.

LEGEND:
 XX.XX.XX SHEET NUMBER, SYSTEM NUMBER, STRUCTURE NUMBER
 PIPE UNDERDRAIN 6-INCH
 APRON ENDWALLS FOR CPVC 30-INCH
 APRON ENDWALLS FOR CPVC 24-INCH
 APRON ENDWALLS FOR CPVC 30-INCH

MODIFICATIONS TO PERMANENT STRUCTURE REQUIRED TO ACCOMMODATE CONSTRUCTION STAGING AND TEMPORARY DRAINAGE. SEE NOTE 4.

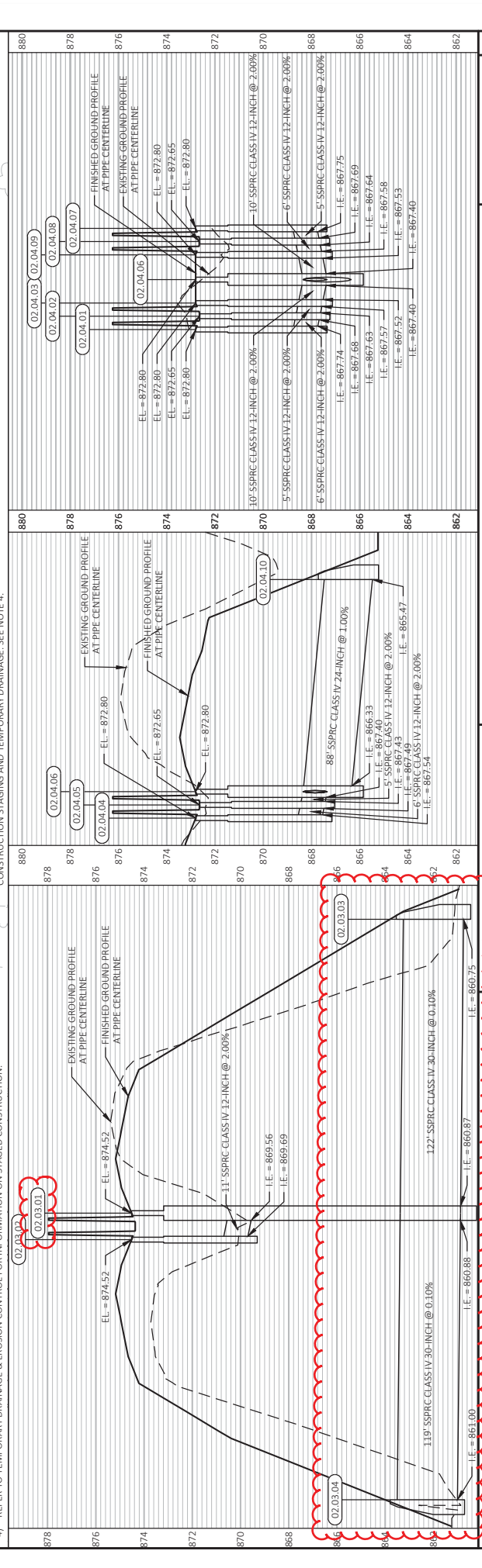

PROJECT NO: 1007-12-75	HWY: IH 39	COUNTY: BANE	STORM SEWER	SHEET 124	E
FILE NAME: P:\2018 PROJECTS\1018052 - IH 39 S&C\1\B\DWG\1007-12-75_S5 TO 022502_S5.DWG LAYOUT NAME: 022502_S5			PLOT SCALE: 1"=40'-0" PLOT DATE: 6/6/2019 2:19 PM PLOT BY: BRETT PETERSON PLOT NAME: #####		

Addendum No. 01
 ID 1007-12-75
 Revised Sheet 292
 June 24, 2019

STORM SEWER PIPE SCHEDULE

PIPE LOCATION	FROM	TO	LOCATION	INVERT INLET DISCHARGE	SLOPE(%)	APRON ENDWALLS FOR CULVERT PIPE REINFORCED CONCRETE			STORM SEWER PIPE REINFORCED CONCRETE CLASS IV			MARKERS	CULVERT END	JOINT TIES	COMMENTS	
						18-INCH EACH	24-INCH EACH	30-INCH EACH	42-INCH EACH	12-INCH LF	18-INCH LF					24-INCH LF
01.01.01	01.01.02	IH 39	863.25	863.20	2.00%	-	-	-	-	6	-	-	-	-	-	-
01.01.02	01.01.03	IH 39	863.14	863.09	2.00%	-	-	-	-	6	-	-	-	-	-	-
01.01.03	01.01.04	IH 39	862.57	862.18	0.50%	1	-	-	-	81	-	-	-	1	YES	-
01.02.01	01.02.02	IH 39	868.69	868.64	2.00%	-	-	-	-	6	-	-	-	-	-	-
01.02.02	01.02.03	IH 39	868.58	868.53	2.00%	-	-	-	-	5	-	-	-	-	-	-
01.02.03	01.02.04	IH 39	867.99	867.15	1.00%	1	-	-	-	85	-	-	-	1	YES	-
02.03.02	02.03.01	IH 39	869.69	869.56	2.00%	-	-	-	-	11	-	-	-	-	-	-
02.03.01	02.03.04	IH39	860.88	861.00	0.10%	-	-	1	-	-	-	-	-	1	YES	-
02.03.01	02.03.03	IH 39	860.87	860.75	0.10%	-	-	1	-	-	-	-	-	1	YES	-
02.04.01	02.04.02	IH 39	867.74	867.68	2.00%	-	-	-	-	6	-	-	-	-	-	-
02.04.02	02.04.03	IH 39	867.63	867.57	2.00%	-	-	-	-	5	-	-	-	-	-	-
02.04.03	02.04.06	IH 39	867.52	867.40	2.00%	-	-	-	-	10	-	-	-	-	-	-
02.04.04	02.04.05	IH 39	867.54	867.49	2.00%	-	-	-	-	6	-	-	-	-	-	-
02.04.05	02.04.06	IH 39	867.43	867.40	2.00%	-	-	-	-	5	-	-	-	-	-	-
02.04.06	02.04.10	IH 39	866.33	865.47	1.00%	-	-	-	-	88	-	-	-	1	YES	-
02.04.07	02.04.08	IH 39	867.75	867.69	2.00%	-	-	-	-	5	-	-	-	-	-	-
02.04.08	02.04.09	IH 39	867.64	867.58	2.00%	-	-	-	-	6	-	-	-	-	-	-
02.04.09	02.04.06	IH 39	867.53	867.40	2.00%	-	-	-	-	10	-	-	-	-	-	-
03.04B.02	03.04B.01	IH 39	868.02	867.07	0.87%	-	-	1	-	-	-	-	113	-	1	YES
03.04B.03	03.04B.02	IH 39	869.15	868.08	0.87%	-	-	1	-	-	-	-	126	-	1	YES
03.05.01	03.05.02	IH 39	871.19	871.03	2.00%	-	-	-	-	11	-	-	-	-	-	-
03.05.02	03.05.03	IH 39	870.49	870.12	0.50%	1	-	-	-	76	-	-	-	1	YES	-
03.06.01	03.06.02	IH 39	872.33	872.28	2.00%	-	-	-	-	6	-	-	-	-	-	-
03.06.02	03.06.03	IH 39	871.74	870.87	1.00%	1	-	-	-	88	-	-	-	1	YES	-
04.07.01	04.07.02	IH 39	872.74	871.82	1.00%	1	-	-	-	93	-	-	-	1	YES	-
04.08.01	04.08.02	IH 39	871.33	871.28	2.00%	-	-	-	-	5	-	-	-	-	-	-
04.08.02	04.08.03	IH 39	870.74	869.83	1.00%	1	-	-	-	92	-	-	-	1	YES	-
SHEET SUBTOTAL						6	1	4	0	109	515	88	480	0	11	

*ADDITIONAL QUANTITIES ELSEWHERE

1) STATIONS AND OFFSETS ARE TO THE CENTER OF STRUCTURE OR TO THE END OF PIPE WHERE THERE IS AN ENDWALL.

2) PIPE LENGTHS ARE MEASURED TO THE CENTER OF STRUCTURES.

3) JOINT TIES FOR CONCRETE PIPE SHALL BE PROVIDED AT ALL REINFORCED CONCRETE APRON ENDWALL LOCATIONS. APRON ENDWALLS SHALL BE TIED FOR THE LAST THREE JOINTS AT PIPE ENDS. THE COST OF THESE TIES SHALL BE INCLUDED IN THE CONTRACT UNIT PRICE FOR THE REINFORCED CONCRETE STORM SEWER PIPE.

Addendum No. 01
 ID 1007-12-75
 Revised Sheet 294
 June 24, 2019

STORM SEWER PIPE SCHEDULE - CONTINUED

PIPE LOCATION	FROM LOCATION	TO LOCATION	INVERT INLET DISCHARGE	SLOPE(%)	REINFORCED CONCRETE			CLASS IV			MARKERS			CULVERT END	JOINT TIES	COMMENTS
					18-INCH EACH	24-INCH EACH	30-INCH EACH	42-INCH EACH	12-INCH LF	18-INCH LF	24-INCH LF	30-INCH LF	42-INCH LF			
10.19.01	10.19.02	IH 39	902.19	2.00%	-	-	-	-	11	-	-	-	-	-	-	-
10.19.02	10.19.03	IH 39	901.49	1.00%	1	-	-	-	-	84	-	-	-	1	YES	-
10.20.01	10.20.02	IH 39	895.14	2.00%	-	-	-	-	6	-	-	-	-	-	-	-
10.20.02	10.20.03	IH 39	895.03	2.00%	-	-	-	-	6	-	-	-	-	-	-	-
10.20.03	10.20.04	IH 39	894.44	0.50%	1	-	-	-	-	80	-	-	-	1	YES	-
11.21.01	11.21.02	IH 39	886.44	2.00%	-	-	-	-	11	-	-	-	-	-	-	-
11.21.02	11.21.03	IH 39	885.74	1.00%	1	-	-	-	-	85	-	-	-	1	YES	-
11.22.01	11.22.02	IH 39	878.69	2.00%	-	-	-	-	6	-	-	-	-	-	-	-
11.22.02	11.22.03	IH 39	878.58	2.00%	-	-	-	-	6	-	-	-	-	-	-	-
11.22.03	11.22.04	IH 39	877.99	1.00%	1	-	-	-	-	84	-	-	-	1	YES	-
11.23.01	11.23.02	IH 39	870.44	2.00%	-	-	-	-	11	-	-	-	-	-	-	-
11.23.02	11.23.03	IH 39	869.74	1.00%	1	-	-	-	-	86	-	-	-	1	YES	-
12.24.01	12.24.02	IH 39	865.19	2.00%	-	-	-	-	6	-	-	-	-	-	-	-
12.24.02	12.24.03	IH 39	865.08	2.00%	-	-	-	-	6	-	-	-	-	-	-	-
12.24.03	12.24.04	IH 39	864.49	1.00%	1	-	-	-	-	92	-	-	-	1	YES	-
12.25.01	12.25.02	IH 39	864.55	2.00%	-	-	-	-	5	-	-	-	-	-	-	-
12.25.03	12.25.02	IH 39	864.55	2.00%	-	-	-	-	6	-	-	-	-	-	-	-
13.26.02	13.26.04	IH 39	860.98	1.00%	-	1	-	-	-	97	-	-	-	1	YES	-
13.26.03	13.26.02	IH 39	862.17	2.00%	-	-	-	-	10	-	-	-	-	-	-	-
13.26.01	13.26.02	IH 39	862.17	2.00%	-	-	-	-	10	-	-	-	-	-	-	-
13.26B.01	13.26B.02	IH 39	863.48	1.00%	1	-	-	-	-	89	-	-	-	1	YES	-
14.27.01	14.27.02	IH 39	862.09	1.00%	1	-	-	-	-	100	-	-	-	1	YES	-
14.28.01	14.28.02	IH 39	862.81	0.50%	1	-	-	-	-	102	-	-	-	1	YES	-
-	14.28.01	IH 39	863.44	2.00%	-	-	-	-	6	-	-	-	-	-	-	STUB STORM SEWER PIPE
14.29.01	14.29.02	IH 39	861.60	1.00%	1	-	-	-	-	135	-	-	-	1	YES	-
-	14.29.01	IH 39	862.23	2.00%	-	-	-	-	6	-	-	-	-	-	-	STUB STORM SEWER PIPE
SHEET SUBTOTAL					10	1	0	0	112	937	97	0	0	11		
CATEGORY 1000 PROJECT TOTAL					23	3	6	2	386	2073	283	690	183	34		

* ADDITIONAL QUANTITIES ELSEWHERE

- 1) STATIONS AND OFFSETS ARE TO THE CENTER OF STRUCTURE OR TO THE END OF PIPE WHERE THERE IS AN ENDWALL.
- 2) PIPE LENGTHS ARE MEASURED TO THE CENTER OF STRUCTURES.
- 3) JOINT TIES FOR CONCRETE PIPE SHALL BE PROVIDED AT ALL REINFORCED CONCRETE APRON ENDWALL LOCATIONS. APRON ENDWALLS SHALL BE TIED FOR THE LAST THREE JOINTS AT PIPE ENDS. THE COST OF THESE TIES SHALL BE INCLUDED IN THE CONTRACT UNIT PRICE FOR THE REINFORCED CONCRETE STORM SEWER PIPE.

STORM SEWER STRUCTURE SCHEDULE

STRUCTURE NO.	STATION	LOCATION	OFFSET TO CENTER OF STRUCTURE	CASTING HEIGHT	ADJUSTING RINGS HEIGHT	RIM ELEVATION	TOP OF STRUCTURE ELEVATION	BOTTOM OF STRUCTURE ELEVATION	(3) DEPTH OF STRUCTURE	611.2005 MANHOLES		611.2008 MANHOLES		611.3003 INLETS		611.3004 INLETS		611.3220* INLETS		COMMENTS			
										DIAMETER	5-FT DIAMETER	8-FT DIAMETER	3-FT DIAMETER	4-FT DIAMETER	2X2-FT	2X2-FT	2X2-FT	2X2-FT					
01.01.01	2415+25	IH 39	10.5' LT	10.00	6.00	868.43	867.10	863.08	4.02	-	-	-	-	-	-	-	-	-	-	1			
01.01.02	2415+25	IH 39	16.0' LT	10.00	6.00	868.27	866.94	862.97	3.97	-	-	-	-	-	-	-	-	-	-	1			
01.01.03	2415+25 SB'	IH 39	10.5' RT	10.00	6.00	868.43	867.10	862.36	4.74	-	-	-	-	-	-	-	-	-	-	1			
01.01.04	2415+25 SB'	IH 39	70.5' LT	-	-	-	-	-	-	-	-	-	-	-	-	-	-	-	-	-	1		
01.02.01	2420+25	IH 39	10.5' LT	10.00	6.00	874.48	873.15	868.52	4.63	-	-	-	-	-	-	-	-	-	-	1			
01.02.02	2420+25	IH 39	16.0' LT	10.00	6.00	874.33	873.00	868.41	4.59	-	-	-	-	-	-	-	-	-	-	1			
01.02.03	2420+25 SB'	IH 39	10.5' RT	10.00	6.00	874.48	873.15	867.78	5.37	-	-	-	-	-	-	-	-	-	-	1			
01.02.04	2420+25 SB'	IH 39	74.5' LT	-	-	-	-	-	-	-	-	-	-	-	-	-	-	-	-	-	-		
02.03.01	2430+44	IH 39	10.5' LT	10.00	6.00	874.52	873.19	860.57	12.62	1	-	-	-	-	-	-	-	-	-	-			
02.03.02	2430+44 SB'	IH 39	10.5' RT	10.00	6.00	874.52	873.19	869.52	3.67	-	-	-	-	-	-	-	-	-	-	1			
02.03.03	2430+44	IH 39	111.5' RT	-	-	-	-	-	-	-	-	-	-	-	-	-	-	-	-	-	-		
02.03.04	2430+44 SB'	IH 39	97.5' LT	-	-	-	-	-	-	-	-	-	-	-	-	-	-	-	-	-	-		
02.04.01	2433+75 SB'	IH 39	10.5' RT	10.00	6.00	872.80	871.47	867.57	3.90	-	-	-	-	-	-	-	-	-	-	1			
02.04.02	2433+75	IH 39	16.0' LT	10.00	6.00	872.65	871.32	867.46	3.86	-	-	-	-	-	-	-	-	-	-	1			
02.04.03	2433+75	IH 39	10.5' LT	10.00	6.00	872.80	871.47	867.35	4.12	-	-	-	-	-	-	-	-	-	-	1			
02.04.04	2433+84.76 SB'	IH 39	10.5' RT	10.00	6.00	872.80	871.47	867.37	4.10	-	-	-	-	-	-	-	-	-	-	1			
02.04.05	2433+84.76	IH 39	16.0' LT	10.00	6.00	872.65	871.32	867.26	4.06	-	-	-	-	-	-	-	-	-	-	1			
02.04.06	2433+84.76	IH 39	10.5' LT	10.00	6.00	872.80	871.47	866.08	5.39	-	-	-	-	-	-	-	-	-	-	1			
02.04.07	2433+95 SB'	IH 39	10.5' RT	10.00	6.00	872.80	871.47	867.58	3.89	-	-	-	-	-	-	-	-	-	-	1			
02.04.08	2433+95	IH 39	16.0' LT	10.00	6.00	872.65	871.32	867.47	3.85	-	-	-	-	-	-	-	-	-	-	1			
02.04.09	2433+95	IH 39	10.5' LT	10.00	6.00	872.80	871.47	867.36	4.11	-	-	-	-	-	-	-	-	-	-	1			
02.04.10	2433+84.76	IH 39	77.5' RT	-	-	-	-	-	-	-	-	-	-	-	-	-	-	-	-	-	-		
03.04.01	2436+46 SB'	IH39	85.6' LT	-	-	-	-	-	-	-	-	-	-	-	-	-	-	-	-	-	-		
03.04.02	2436+95	IH39	16.0' LT	10.00	6.00	874.49	873.16	867.72	5.44	1	-	-	-	-	-	-	-	-	-	-			
03.04.03	2437+79	IH 39	78.1' RT	-	-	-	-	-	-	-	-	-	-	-	-	-	-	-	-	-	-		
03.05.01	2438+00	IH 39	10.5' LT	10.00	6.00	875.45	874.12	870.02	4.10	-	-	-	-	-	-	-	-	-	-	1			
03.05.02	2438+00 SB'	IH 39	10.5' RT	10.00	6.00	875.45	874.12	869.28	4.84	-	-	-	-	-	-	-	-	-	-	1			
03.05.03	2438+00 SB'	IH 39	65.5' LT	-	-	-	-	-	-	-	-	-	-	-	-	-	-	-	-	-	-		
03.06.01	2442+00 SB'	IH 39	16.0' RT	10.00	6.00	878.45	877.12	872.16	4.96	-	-	-	-	-	-	-	-	-	-	1			
03.06.02	2442+00 SB'	IH 39	10.5' RT	10.00	6.00	878.51	877.18	871.53	5.65	-	-	-	-	-	-	-	-	-	-	1			
03.06.03	2442+00 SB'	IH 39	77.5' LT	-	-	-	-	-	-	-	-	-	-	-	-	-	-	-	-	-	-		
04.07.01	2449+55 SB'	IH 39	10.5' RT	10.00	6.00	879.16	877.83	872.53	5.30	-	-	-	-	-	-	-	-	-	-	1			
04.07.02	2449+55 SB'	IH 39	82.5' LT	-	-	-	-	-	-	-	-	-	-	-	-	-	-	-	-	-	-		
04.08.01	2452+95 SB'	IH 39	16.0' RT	10.00	6.00	876.70	875.37	871.16	4.21	-	-	-	-	-	-	-	-	-	-	1			
04.08.02	2452+95 SB'	IH 39	10.5' RT	10.00	6.00	876.84	875.51	870.53	4.98	-	-	-	-	-	-	-	-	-	-	1			
04.08.03	2452+95 SB'	IH 39	81.5' LT	-	-	-	-	-	-	-	-	-	-	-	-	-	-	-	-	-	-		
										SHEET SUBTOTAL		2		0		0		1		7		15	

NOTES:
1) STATIONS AND OFFSETS ARE TO THE CENTER OF THE STRUCTURE.
2) TOP OF STRUCTURE ELEVATION = RIM ELEVATION - CASTING HEIGHT - ADJUSTING RINGS HEIGHT.
3) DEPTH OF STRUCTURE = TOP OF STRUCTURE ELEVATION - BOTTOM OF STRUCTURE ELEVATION.
* ADDITIONAL QUANTITIES ELSEWHERE

CONCRETE BARRIER TEMPORARY ITEMS

603.8000	603.8125	SPV.0090.207	SPV.0900.208 (1)
DELIVERED	CONCRETE BARRIER	REMOVING	DEPARTMENT-OWNED
INSTALLED	TEMPORARY PRECAST	CONCRETE BARRIER	PRECAST
LF	LF	LF	LF

STA	TO	STA	OFFSET	ALIGN	LF	LF	LF	LF	LF	LF	REMARKS
STAGE 1A											
409+91	-	415+00	LT	X074	513	-	-	513	-	-	
405+72	-	540+00	LT	TNB	13428	701	-	-	7876	-	
STAGE 1A SUBTOTAL					12727	13941	701	513	7876	-	
STAGE 1A/1B											
1141+00	-	1144+50	LT	XSB	350	350	-	350	-	-	
STAGE 1A/1B SUBTOTAL					350	350	0	350	0	-	
STAGE 1B											
552+25	-	55+4+04	RT	TBCS	179	179	-	-	-	-	
STAGE 1B SUBTOTAL					179	179	0	0	0	-	
STAGE 1C											
2411+76	-	2524+00	LT	SB	11224	-	-	-	-	-	
541+00	-	543+00	LT	XOSB	200	-	200	-	-	-	DELIVERED DURING STAGE 1A/1B TRANSITION
543+00	-	552+30	LT	XOSB	930	-	930	-	-	-	
STAGE 1C SUBTOTAL					12154	12354	0	1130	0	-	
STAGE 2A											
2404+50	-	2411+76	LT/RT	SB	726	726	-	-	-	-	
2524+00	-	2543+78	LT/RT	SB	1978	1978	-	-	-	-	
STAGE 2A SUBTOTAL					2704	2704	0	0	0	-	
STAGE 2B											
402+43	-	404+00	RT	X075	157	157	-	157	-	-	
404+00	-	415+00	RT	X075	1100	1100	-	-	-	-	
1524+50	-	1532+00	LT	XONB	750	750	-	-	-	-	
1532+00	-	1535+90	LT	XONB	390	390	-	390	-	-	
1527+00	-	1535+78	RT	XONB	878	878	-	878	-	-	
STAGE 2B SUBTOTAL					3275	3275	0	1425	0	-	
STAGE 3A											
2395+28	-	2420+00	RT	-	2472	2472	-	-	-	-	
2395+00	-	2408+00	LT	SB	1300	1300	-	-	-	-	DELIVERED DURING STAGE 2A
2408+00	-	2412+00	LT	SB	400	400	-	-	-	-	
2522+36	-	540+12	LT	SB	1776	1776	-	-	-	-	DELIVERED DURING STAGE 2A
2527+57	-	2540+00	LT	SB	1243	1243	-	-	-	-	
STAGE 3A SUBTOTAL					5548	7191	0	0	0	-	
STAGE 3A/3B											
2539+79	-	2540+79	RT	SB	100	100	-	-	-	-	DELIVERED DURING STAGE 3A
STAGE 3A/3B SUBTOTAL					0	100	0	0	0	-	
STAGE 3B											
2522+36	-	540+12	LT	SB	-	-	1776 (2)	-	-	-	
2539+79	-	2543+77	RT	SB	-	-	398 (2)	-	-	-	
STAGE 3B SUBTOTAL					0	0	1776 (2)	398 (2)	0	0	
CATEGORY 1000 PROJECT TOTAL					36937	40094	0	3418	0	0	
CATEGORY 1800 PROJECT TOTAL					0	0	2875	0	0	7876	

NOTE: PINNED BARRIER LOCATIONS APPROXIMATE. OTHER LOCATIONS MAY REQUIRE PINNING IN ACCORDANCE TO SDD CONCRETE BARRIER TEMPORARY PRECAST, 12'-6".

** NON-BID ITEM: FOR INFORMATION ONLY

(1) DEPARTMENT OWNED BARRIER TO BE STORED AT AN ENGINEER APPROVED LOCATION WITHIN BELTLINE INTERCHANGE INFIELD.

(2) LEFT IN PLACE AFTER PROJECT COMPLETE.

Addendum No. 01
ID 1007-12-75
Revised Sheet 304
June 24, 2019



Proposal Schedule of Items

Proposal ID: 20190709002 Project(s): 1007-12-74, 1007-12-75

Federal ID(s): WISC 2019497, WISC 2019498

SECTION: 0001

Contract Items

Alt Set ID:

Alt Mbr ID:

Proposal Line Number	Item ID Description	Approximate Quantity and Units	Unit Price	Bid Amount
0206	522.1036 Apron Endwalls for Culvert Pipe Reinforced Concrete 36-Inch	2.000 EACH	_____.	_____.
0208	522.1042 Apron Endwalls for Culvert Pipe Reinforced Concrete 42-Inch	2.000 EACH	_____.	_____.
0210	522.1048 Apron Endwalls for Culvert Pipe Reinforced Concrete 48-Inch	2.000 EACH	_____.	_____.
0212	524.0618 Apron Endwalls for Culvert Pipe Salvaged 18-Inch	1.000 EACH	_____.	_____.
0214	524.0624 Apron Endwalls for Culvert Pipe Salvaged 24-Inch	1.000 EACH	_____.	_____.
0216	550.1100 Piling Steel HP 10-Inch X 42 Lb	3,900.000 LF	_____.	_____.
0218	603.1132 Concrete Barrier Type S32	190.000 LF	_____.	_____.
0220	603.1142 Concrete Barrier Type S42	25,042.000 LF	_____.	_____.
0222	603.1456 Concrete Barrier Type S56C	1,078.000 LF	_____.	_____.
0224	603.3559 Concrete Barrier Transition Type S42 to S56	1.000 EACH	_____.	_____.
0226	603.8000 Concrete Barrier Temporary Precast Delivered	59,804.000 LF	_____.	_____.
0228	603.8125 Concrete Barrier Temporary Precast Installed	70,136.000 LF	_____.	_____.
0230	604.0500 Slope Paving Crushed Aggregate	850.000 SY	_____.	_____.
0232	606.0200 Riprap Medium	323.000 CY	_____.	_____.
0234	606.0300 Riprap Heavy	299.000 CY	_____.	_____.



Proposal Schedule of Items

Proposal ID: 20190709002 Project(s): 1007-12-74, 1007-12-75

Federal ID(s): WISC 2019497, WISC 2019498

SECTION: 0001

Contract Items

Alt Set ID:

Alt Mbr ID:

Proposal Line Number	Item ID Description	Approximate Quantity and Units	Unit Price	Bid Amount
0236	608.0318 Storm Sewer Pipe Reinforced Concrete Class III 18-Inch	49.000 LF	_____.	_____.
0238	608.0412 Storm Sewer Pipe Reinforced Concrete Class IV 12-Inch	1,130.500 LF	_____.	_____.
0240	608.0418 Storm Sewer Pipe Reinforced Concrete Class IV 18-Inch	3,194.000 LF	_____.	_____.
0242	608.0424 Storm Sewer Pipe Reinforced Concrete Class IV 24-Inch	541.000 LF	_____.	_____.
0244	608.0430 Storm Sewer Pipe Reinforced Concrete Class IV 30-Inch	690.000 LF	_____.	_____.
0246	608.0442 Storm Sewer Pipe Reinforced Concrete Class IV 42-Inch	183.000 LF	_____.	_____.
0248	611.0420 Reconstructing Manholes	1.000 EACH	_____.	_____.
0250	611.0530 Manhole Covers Type J	3.000 EACH	_____.	_____.
0252	611.0606 Inlet Covers Type B	20.000 EACH	_____.	_____.
0254	611.0610 Inlet Covers Type BW	52.000 EACH	_____.	_____.
0256	611.0642 Inlet Covers Type MS	35.000 EACH	_____.	_____.
0258	611.0654 Inlet Covers Type V	1.000 EACH	_____.	_____.
0260	611.2004 Manholes 4-FT Diameter	1.000 EACH	_____.	_____.
0262	611.2005 Manholes 5-FT Diameter	4.000 EACH	_____.	_____.
0264	611.2006 Manholes 6-FT Diameter	1.000 EACH	_____.	_____.



Proposal Schedule of Items

Proposal ID: 20190709002 Project(s): 1007-12-74, 1007-12-75

Federal ID(s): WISC 2019497, WISC 2019498

SECTION: 0001

Contract Items

Alt Set ID:

Alt Mbr ID:

Proposal Line Number	Item ID Description	Approximate Quantity and Units	Unit Price	Bid Amount
0578	SPV.0060 Special 500. Native Seed Surveillance and Care Cycles	8.000 EACH	_____.	_____.
0580	SPV.0060 Special 501. Delineator Post Steel Modified	16.000 EACH	_____.	_____.
0582	SPV.0060 Special 502. Planting Living Snow Fence	13,711.000 EACH	_____.	_____.
0584	SPV.0085 Special 500. Seeding Native Mix N1	15.000 LB	_____.	_____.
0586	SPV.0085 Special 501. Seeding Native Mix N2	125.000 LB	_____.	_____.
0588	SPV.0090 Special 001. Concrete Pavement Joint Sealing	24,696.000 LF	_____.	_____.
0590	SPV.0090 Special 002. Furnishing Temporary Snow Fence	8,300.000 LF	_____.	_____.
0592	SPV.0090 Special 003. Installing Temporary Snow Fence	8,300.000 LF	_____.	_____.
0594	SPV.0090 Special 004. Repair State Owned Guardrail	300.000 LF	_____.	_____.
0596	SPV.0090 Special 005. Fill Existing Rumble Strips	860.000 LF	_____.	_____.
0598	SPV.0090 Special 006. Clean and Seal Joint	80.000 LF	_____.	_____.
0600	SPV.0090 Special 150. Compost Tube	5,716.000 LF	_____.	_____.
0602	SPV.0090 Special 200. Maintenance and Removal of Conc Barrier Temporary Precast L.I.P. by Others	3,080.000 LF	_____.	_____.
0606	SPV.0090 Special 202. Traffic Control Gawk Screen Furnished	1,100.000 LF	_____.	_____.



Proposal Schedule of Items

Proposal ID: 20190709002 Project(s): 1007-12-74, 1007-12-75

Federal ID(s): WISC 2019497, WISC 2019498

SECTION: 0001

Contract Items

Alt Set ID:

Alt Mbr ID:

Proposal Line Number	Item ID Description	Approximate Quantity and Units	Unit Price	Bid Amount
0608	SPV.0090 Special 203. Traffic Control Gawk Screen Installed	1,100.000 LF	_____.	_____.
0610	SPV.0090 Special 204. Traffic Control Glare Screen Furnished	1,200.000 LF	_____.	_____.
0612	SPV.0090 Special 205. Traffic Control Glare Screen Installed	1,200.000 LF	_____.	_____.
0614	SPV.0090 Special 206. Repair State Owned Concrete Barrier Temporary Precast	250.000 LF	_____.	_____.
0616	SPV.0090 Special 401. Pre-terminated Fiber Optic Cable 12-ct	310.000 LF	_____.	_____.
0618	SPV.0105 Special 001. Concrete Pavement Joint Layout Project 1007-12-75	LS	LUMP SUM	_____.
0620	SPV.0105 Special 002. Survey Project 1007-12-74	LS	LUMP SUM	_____.
0622	SPV.0105 Special 003. Survey Project 1007-12-75 with Optional AMG for Concrete Pavement and Base	LS	LUMP SUM	_____.
0624	SPV.0105 Special 150. Temporary Sand Bag Dike (C-13-3091)	LS	LUMP SUM	_____.
0626	SPV.0105 Special 401. Relocate Bluetooth Detector	LS	LUMP SUM	_____.
0628	SPV.0165 Special 150. Storm Sewer Treatment Filter Strip	126,552.000 SF	_____.	_____.
0630	SPV.0165 Special 700. Longitudinal Grooving Bridge Deck	2,400.000 SF	_____.	_____.
0632	SPV.0180 Special 500. Weeding Barrier Fabric	24,383.000 SY	_____.	_____.



Proposal Schedule of Items

Proposal ID: 20190709002 Project(s): 1007-12-74, 1007-12-75

Federal ID(s): WISC 2019497, WISC 2019498

SECTION: 0001

Contract Items

Alt Set ID:

Alt Mbr ID:

Proposal Line Number	Item ID Description	Approximate Quantity and Units	Unit Price	Bid Amount
0634	SPV.0090 Special 207. Concrete Barrier Temporary Precast Delivered - Department Owned	10,050.000 LF	_____.	_____.
0636	SPV.0090 Special 208. Removing Department-Owned Concrete Barrier Precast	7,876.000 LF	_____.	_____.
	Section: 0001		Total:	_____.
			Total Bid:	_____.