



Wisconsin Department of Transportation

Division of Transportation Systems Development

Bureau of Project Development
4822 Madison Yards Way, 4th Floor South
Madison, WI 53705

October 21, 2019

Telephone: (608) 266-1631
Facsimile (FAX): (608) 266-8459

NOTICE TO ALL CONTRACTORS:

Proposal #05: 5085-00-70, WISC 2018 483
Shelby - Greenfield
CTH GI to STH 35
CTH GI
La Crosse County

Letting of November 12, 2019

This is Addendum No. 02, which provides for the following:

Schedule of Items:

Added Bid Item Quantities					
Bid Item	Item Description	Unit	Old Quantity	Revised Quantity	Proposal Total
614.2310	MGS Guardrail 3 HS	LF	0	300	300

Deleted Bid Item Quantities					
Bid Item	Item Description	Unit	Old Quantity	Revised Quantity	Proposal Total
614.2320	MGS Guardrail 3 QS	LF	300	-300	0

Plan Sheets:

Revised Plan Sheets	
Plan Sheet	Plan Sheet Title (brief description of changes to sheet)
77	Miscellaneous Quantities Sheet 4 – Replaced 614.2320 with 614.2310
83	Plan and Profile sheet 1 – changed MGS note from 3 QS to 3 HS

Schedule of Items

Attached, dated October 28, 2019, are the revised Schedule of Items Pages 1 – 8.

Plan Sheets

The following 8½ x 11-inch sheets are attached and made part of the plans for this proposal:

Revised: 77 and 83

The responsibility for notifying potential subcontractors and suppliers of these changes remains with the prime contractor.

Sincerely,

Mike Coleman

Proposal Development Specialist
Proposal Management Section

END OF ADDENDUM

Addendum No. 02
ID 5085-00-70
Revised Sheet 77
October 28, 2019

MIDWEST GUARDRAIL SYSTEM ITEMS

STATION - STATION	LOCATION	LF	LF	TERMINAL	EAT	EA	CH
18+91.48 - 20+63.29	LT	87.5	39.5			1	
19+18.66 - 20+63.41	RT	50	39.5			1	
22+76.80 - 24+41.59	LT	75	39.5			1	
22+76.80 - 24+58.00	RT	87.5	39.5			1	
ITEM TOTAL		300	158			4	

GUARDRAIL MOW STRIP ASPHALT

STATION - STATION	LOCATION	SY
18+91 - 20+63	LT	172
19+18 - 20+63	RT	129
22+76 - 24+42	LT	148
22+76 - 24+58	RT	162
ITEM TOTAL		611

WATER

LOCATION	MGAL
624.0100	
PROJECT	650
ITEM TOTAL	650

EROSION CONTROL ITEMS

STATION - STATION	LOCATION	FENCE LF	MAINTENANCE LF	SILT FENCE LF	SCREEN LF	CHECKS* EACH	CULVERT PIPE	GEOTEXTILE TYPE	HR SY	SAS SY
CTH GI-1										
10+00 - 35+00	LT & RT	1,772	1,772	2,737	---	---	---	---	---	---
35+00 - 49+00	LT & RT	1,021	1,021	1,838	---	---	---	---	---	---
CTH GI-3 INTERSECTION										
51+00 - 75+00	LT & RT	4,437	4,437	---	---	---	---	---	---	---
75+00 - 101+00	LT & RT	3,237	3,237	1,531	---	---	---	---	---	---
NORTH LANDING ROAD INTERSECTION										
	LT & RT	65	65	---	---	---	---	---	---	---
CTH GI-2										
103+00 - 141+42	LT & RT	3,842	3,842	---	---	---	---	---	---	---
NORTH LANDING RD										
209+00 - 226+00	LT & RT	846	846	---	---	4	---	---	---	---
SHELTER 5 INTERSECTION										
228+00 - 244+21	LT & RT	267	267	---	---	---	---	---	---	---
WEST LANDING RD										
301+00 - 309+10	LT & RT	343	343	---	---	---	---	---	---	---
NORTH BOAT LANDING										
	LT & RT	---	---	280	---	---	---	130	---	220
WEST BOAT LANDING										
	LT & RT	---	---	180	---	---	---	190	---	245
HUNTERS POINT BOAT LANDING										
	LT & RT	---	---	85	---	---	---	150	---	235
ITEM TOTAL		16,220	16,220	6,651	---	4	---	470	---	700

* CULVERT PIPE CHECKS INSTALLED AT INLET END OF CULVERT

ALL ITEMS ARE CATEGORY 0010 UNLESS OTHERWISE NOTED

PROJECT NO: 5085-00-70	HWY: CTH GI	COUNTY: LA CROSSE	MISCELLANEOUS QUANTITIES	SHEET 77
FILE NAME: _____	PLOT BY: _____	ORG DATE: _____	ORIGINATOR: DIST_	PLOT SCALE: 1:1

BENCHMARK TABLE			
NO.	STATION	DESCRIPTION	ELEVATION
25	PRIOR TO PROJECT	RR SPIKE IN 24" TREE	641.48
24	14+34.26, 27.1' LT	RR SPK IN PP	639.17
23	22+78.75, 16.5' LT	BRIDGE CAP SW CORNER	647.16

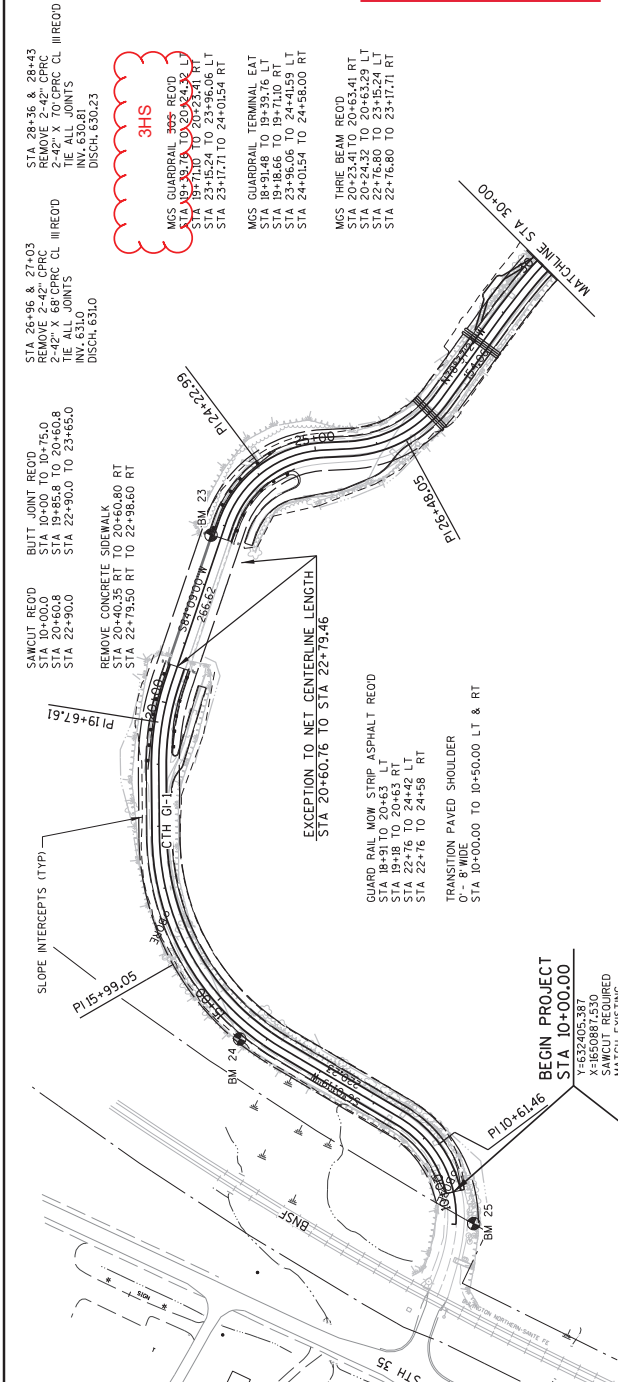

Addendum No. 02
 ID 5085-00-70
 Revised Sheet 83
 October 28, 2019

3HS
 MGS GUARDRAIL 905 REOD
 STA 19+35.19 TO 20+24.32 LT
 STA 19+71.00 TO 20+23.48 RT
 STA 20+23.48 TO 20+23.48 RT
 STA 23+17.71 TO 24+01.54 RT

MGS GUARDRAIL TERMINAL EAT
 STA 18+91.48 TO 19+39.76 LT
 STA 19+18.66 TO 19+71.00 RT
 STA 20+23.48 TO 20+23.48 RT
 STA 24+01.54 TO 24+58.00 RT

MGS HURDLE BEAM REOD
 STA 20+24.32 TO 20+63.29 LT
 STA 22+76.80 TO 23+15.24 LT
 STA 22+76.80 TO 23+17.71 RT

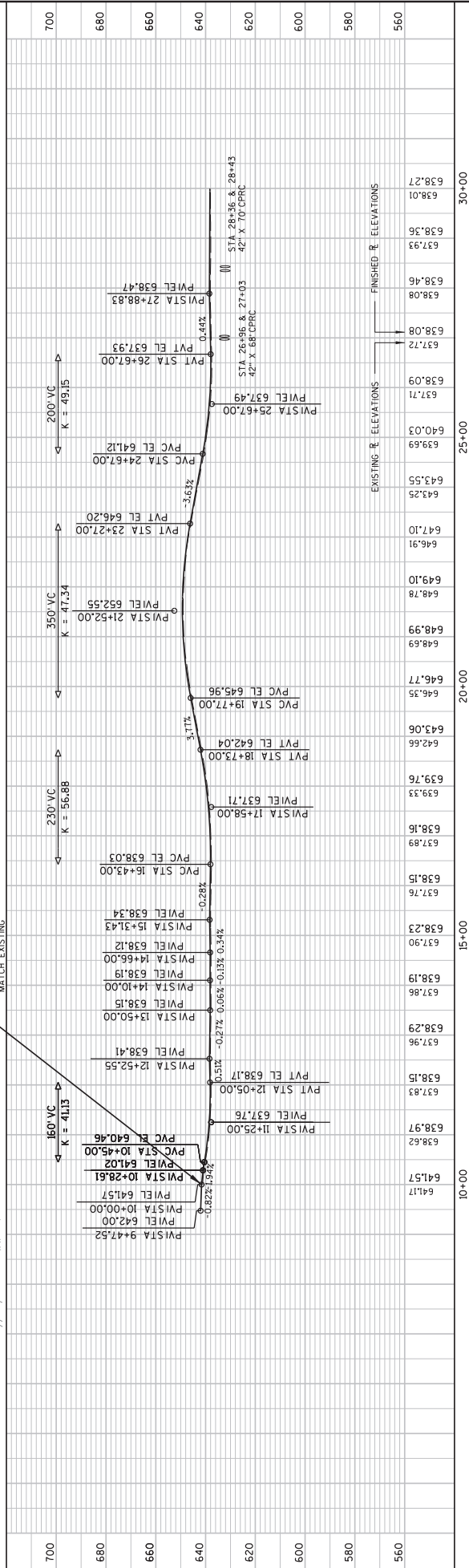

STATION	ELEVATION	STATION	ELEVATION
10+00	641.17	25+00	640.03
10+17	642.00	25+09	638.09
10+28.61	641.57	25+12	637.71
10+45.00	640.46	25+17	637.12
11+25.00	638.97	25+24	638.08
11+58.00	638.29	25+27	638.08
12+05.00	637.83	25+30	638.08
12+52.55	638.15	25+33	638.08
13+50.00	637.96	25+36	638.08
14+10.00	638.19	25+39	638.08
14+66.00	638.12	25+42	638.08
15+31.43	638.23	25+45	638.08
16+43.00	638.15	25+48	638.08
17+58.00	638.16	25+51	638.08
18+73.00	639.33	25+54	638.08
19+77.00	639.76	25+57	638.08
20+00.00	643.06	25+60	638.08
20+60.80	646.35	25+63	638.08
21+52.00	648.99	25+66	638.08
22+76.80	649.10	25+69	638.08
23+17.71	649.78	25+72	638.08
24+61.20	649.99	25+75	638.08
26+67.00	648.99	25+78	638.08
27+88.83	648.99	25+81	638.08
28+43	648.99	25+84	638.08
30+00	638.27	25+87	638.08



Proposal Schedule of Items

Proposal ID: 20191112005 Project(s): 5085-00-70

Federal ID(s): WISC 2018483

SECTION: 0001

Contract Items

Alt Set ID:

Alt Mbr ID:

Proposal Line Number	Item ID Description	Approximate Quantity and Units	Unit Price	Bid Amount
0002	201.0105 Clearing	127.000 STA	_____.	_____.
0004	201.0205 Grubbing	127.000 STA	_____.	_____.
0006	203.0100 Removing Small Pipe Culverts	10.000 EACH	_____.	_____.
0008	203.0200 Removing Old Structure (station) 01. 77+50	LS	LUMP SUM	_____.
0010	203.0200 Removing Old Structure (station) 02. 82+25	LS	LUMP SUM	_____.
0012	204.0100 Removing Pavement	90.000 SY	_____.	_____.
0014	204.0110 Removing Asphaltic Surface	196.000 SY	_____.	_____.
0016	204.0115 Removing Asphaltic Surface Butt Joints	615.000 SY	_____.	_____.
0018	204.0120 Removing Asphaltic Surface Milling	5,525.000 SY	_____.	_____.
0020	204.0155 Removing Concrete Sidewalk	23.000 SY	_____.	_____.
0022	204.0165 Removing Guardrail	557.000 LF	_____.	_____.
0024	204.0185 Removing Masonry	41.000 CY	_____.	_____.
0026	205.0100 Excavation Common	10,330.000 CY	_____.	_____.
0030	206.2000 Excavation for Structures Culverts (structure) 01. C-32-103	LS	LUMP SUM	_____.
0032	206.2000 Excavation for Structures Culverts (structure) 02. 28+40	LS	LUMP SUM	_____.



Proposal Schedule of Items

Proposal ID: 20191112005 Project(s): 5085-00-70

Federal ID(s): WISC 2018483

SECTION: 0001

Contract Items

Alt Set ID:

Alt Mbr ID:

Proposal Line Number	Item ID Description	Approximate Quantity and Units	Unit Price	Bid Amount
0034	206.2000 Excavation for Structures Culverts (structure) 03. 30+00	LS	LUMP SUM	_____.
0036	206.2000 Excavation for Structures Culverts (structure) 04. 39+45	LS	LUMP SUM	_____.
0038	206.2000 Excavation for Structures Culverts (structure) 05. 43+76	LS	LUMP SUM	_____.
0040	206.2000 Excavation for Structures Culverts (structure) 06. 77+50	LS	LUMP SUM	_____.
0042	206.2000 Excavation for Structures Culverts (structure) 07. 82+25	LS	LUMP SUM	_____.
0046	206.5000 Cofferdams (structure) 01. C-32-103	LS	LUMP SUM	_____.
0048	206.5000 Cofferdams (structure) 02. 28+40	LS	LUMP SUM	_____.
0050	206.5000 Cofferdams (structure) 03. 30+00	LS	LUMP SUM	_____.
0052	206.5000 Cofferdams (structure) 04. 39+45	LS	LUMP SUM	_____.
0054	206.5000 Cofferdams (structure) 05. 43+76	LS	LUMP SUM	_____.
0056	206.5000 Cofferdams (structure) 06. 77+50	LS	LUMP SUM	_____.
0058	206.5000 Cofferdams (structure) 07. 82+25	LS	LUMP SUM	_____.
0060	210.2500 Backfill Structure Type B	656.000 TON	_____.	_____.
0062	213.0100 Finishing Roadway (project) 01. 5085-00-70	1.000 EACH	_____.	_____.
0064	305.0110 Base Aggregate Dense 3/4-Inch	2,483.000 TON	_____.	_____.



Proposal Schedule of Items

Proposal ID: 20191112005 Project(s): 5085-00-70

Federal ID(s): WISC 2018483

SECTION: 0001

Contract Items

Alt Set ID:

Alt Mbr ID:

Proposal Line Number	Item ID Description	Approximate Quantity and Units	Unit Price	Bid Amount
0066	305.0120 Base Aggregate Dense 1 1/4-Inch	22,761.000 TON	_____	_____
0068	311.0110 Breaker Run	2,041.000 TON	_____	_____
0070	325.0100 Pulverize and Relay	22,387.000 SY	_____	_____
0072	455.0605 Tack Coat	5,302.000 GAL	_____	_____
0074	460.2000 Incentive Density HMA Pavement	11,280.000 DOL	1.00000	11,280.00
0076	460.6223 HMA Pavement 3 MT 58-28 S	8,229.000 TON	_____	_____
0078	460.6224 HMA Pavement 4 MT 58-28 S	7,110.000 TON	_____	_____
0080	465.0105 Asphaltic Surface	2,280.000 TON	_____	_____
0082	504.0100 Concrete Masonry Culverts	19.000 CY	_____	_____
0084	504.1000.S Precast Concrete Wingwalls (structure) 01. C-32-103	LS	LUMP SUM	_____
0086	504.2000.S Precast Concrete Box Culvert (ft X ft) 01. 8x8	80.000 LF	_____	_____
0088	505.0400 Bar Steel Reinforcement HS Structures	1,995.000 LB	_____	_____
0090	505.0600 Bar Steel Reinforcement HS Coated Structures	626.000 LB	_____	_____
0092	512.0600 Piling Steel Sheet Permanent Driven	776.000 SF	_____	_____
0094	513.2001 Railing Pipe 01. C-32-103	41.000 LF	_____	_____
0096	516.0500 Rubberized Membrane Waterproofing	5.000 SY	_____	_____



Proposal Schedule of Items

Proposal ID: 20191112005 Project(s): 5085-00-70

Federal ID(s): WISC 2018483

SECTION: 0001

Contract Items

Alt Set ID:

Alt Mbr ID:

Proposal Line Number	Item ID Description	Approximate Quantity and Units	Unit Price	Bid Amount
0098	520.3318 Culvert Pipe Class III-A 18-Inch	94.000 LF	_____.	_____.
0100	522.0142 Culvert Pipe Reinforced Concrete Class III 42-Inch	740.000 LF	_____.	_____.
0102	522.2343 Culvert Pipe Reinforced Concrete Horizontal Elliptical Class HE-III 43x68-Inch	68.000 LF	_____.	_____.
0104	602.0405 Concrete Sidewalk 4-Inch	320.000 SF	_____.	_____.
0106	606.0300 Riprap Heavy	243.000 CY	_____.	_____.
0108	614.0396 Guardrail Mow Strip Asphalt	611.000 SY	_____.	_____.
0112	614.2500 MGS Thrie Beam Transition	158.000 LF	_____.	_____.
0114	614.2610 MGS Guardrail Terminal EAT	4.000 EACH	_____.	_____.
0118	619.1000 Mobilization	1.000 EACH	_____.	_____.
0120	624.0100 Water	650.000 MGAL	_____.	_____.
0122	625.0100 Topsoil	26,968.000 SY	_____.	_____.
0124	627.0200 Mulching	22,394.000 SY	_____.	_____.
0126	628.1504 Silt Fence	16,220.000 LF	_____.	_____.
0128	628.1520 Silt Fence Maintenance	16,220.000 LF	_____.	_____.
0130	628.1550 Silt Screen	6,651.000 LF	_____.	_____.
0132	628.1905 Mobilizations Erosion Control	4.000 EACH	_____.	_____.



Proposal Schedule of Items

Proposal ID: 20191112005 Project(s): 5085-00-70

Federal ID(s): WISC 2018483

SECTION: 0001

Contract Items

Alt Set ID:

Alt Mbr ID:

Proposal Line Number	Item ID Description	Approximate Quantity and Units	Unit Price	Bid Amount
0134	628.1910 Mobilizations Emergency Erosion Control	6.000 EACH	_____	_____
0136	628.2004 Erosion Mat Class I Type B	4,774.000 SY	_____	_____
0138	628.6005 Turbidity Barriers	540.000 SY	_____	_____
0140	628.7555 Culvert Pipe Checks	4.000 EACH	_____	_____
0142	629.0210 Fertilizer Type B	16.900 CWT	_____	_____
0144	630.0170 Seeding Mixture No. 70	97.300 LB	_____	_____
0146	633.5200 Markers Culvert End	14.000 EACH	_____	_____
0148	634.0616 Posts Wood 4x6-Inch X 16-FT	22.000 EACH	_____	_____
0150	634.0618 Posts Wood 4x6-Inch X 18-FT	12.000 EACH	_____	_____
0152	634.0816 Posts Tubular Steel 2x2-Inch X 16-FT	6.000 EACH	_____	_____
0154	637.2210 Signs Type II Reflective H	127.910 SF	_____	_____
0156	637.2230 Signs Type II Reflective F	110.320 SF	_____	_____
0158	638.2602 Removing Signs Type II	59.000 EACH	_____	_____
0160	638.3000 Removing Small Sign Supports	45.000 EACH	_____	_____
0162	642.5001 Field Office Type B	1.000 EACH	_____	_____
0164	643.0300 Traffic Control Drums	3,932.000 DAY	_____	_____
0166	643.0420 Traffic Control Barricades Type III	7,728.000 DAY	_____	_____



Proposal Schedule of Items

Proposal ID: 2019112005 Project(s): 5085-00-70

Federal ID(s): WISC 2018483

SECTION: 0001

Contract Items

Alt Set ID:

Alt Mbr ID:

Proposal Line Number	Item ID Description	Approximate Quantity and Units	Unit Price	Bid Amount
0168	643.0705 Traffic Control Warning Lights Type A	8,094.000 DAY	_____.	_____.
0170	643.0900 Traffic Control Signs	3,948.000 DAY	_____.	_____.
0172	643.1050 Traffic Control Signs PCMS	423.000 DAY	_____.	_____.
0174	643.5000 Traffic Control	1.000 EACH	_____.	_____.
0176	645.0105 Geotextile Type C	190.000 SY	_____.	_____.
0178	645.0120 Geotextile Type HR	614.000 SY	_____.	_____.
0180	645.0140 Geotextile Type SAS	700.000 SY	_____.	_____.
0182	646.1020 Marking Line Epoxy 4-Inch	48,414.000 LF	_____.	_____.
0184	646.3020 Marking Line Epoxy 8-Inch	200.000 LF	_____.	_____.
0186	650.4500 Construction Staking Subgrade	15,931.000 LF	_____.	_____.
0188	650.5000 Construction Staking Base	15,931.000 LF	_____.	_____.
0190	650.6000 Construction Staking Pipe Culverts	13.000 EACH	_____.	_____.
0192	650.6500 Construction Staking Structure Layout (structure) 01. C-32-103	LS	LUMP SUM	_____.
0194	650.8000 Construction Staking Resurfacing Reference	18,371.000 LF	_____.	_____.
0196	650.9910 Construction Staking Supplemental Control (project) 01. 5085-00-70	LS	LUMP SUM	_____.
0198	650.9920 Construction Staking Slope Stakes	15,931.000 LF	_____.	_____.



Proposal Schedule of Items

Proposal ID: 20191112005 Project(s): 5085-00-70

Federal ID(s): WISC 2018483

SECTION: 0001

Contract Items

Alt Set ID:

Alt Mbr ID:

Proposal Line Number	Item ID Description	Approximate Quantity and Units	Unit Price	Bid Amount
0200	690.0150 Sawing Asphalt	226.000 LF	_____	_____
0202	ASP.1T0A On-the-Job Training Apprentice at \$5.00/HR	1,000.000 HRS	5.00000	5,000.00
0204	ASP.1T0G On-the-Job Training Graduate at \$5.00/HR	400.000 HRS	5.00000	2,000.00
0206	SPV.0060 Special 01. Tree Wells	51.000 EACH	_____	_____
0208	SPV.0060 Special 02. Repositioning Traffic Control Devices for Closures	4.000 EACH	_____	_____
0210	SPV.0105 Special 01. Stop Log System	LS	LUMP SUM	_____
0212	SPV.0105 Special 02. Relocate Existing Boat Launch Signs	LS	LUMP SUM	_____
0214	SPV.0165 Special 01. Floating Boarding Dock with Anchoring System	756.000 SF	_____	_____
0216	SPV.0165 Special 02. Push-In-Place Concrete Launch, 8-Inch Thick	3,812.000 SF	_____	_____
0218	SPV.0165 Special 03. Cast-In-Place Approach, 8-Inch Thick	1,745.000 SF	_____	_____
0220	SPV.0195 Special 01. 16-Inch X 2-Inch Select Crushed Material	44,294.000 TON	_____	_____
0222	SPV.0195 Special 02. Clear Stone 3/4-inch	340.000 TON	_____	_____
0224	108.3100.S Incentive/Disincentive for Interim Completion of Work	1.000 CD	5,000.00000	5,000.00
0226	206.2000 Excavation for Structures Culverts (structure) 08. 27+03	LS	LUMP SUM	_____



Proposal Schedule of Items

Proposal ID: 20191112005 Project(s): 5085-00-70

Federal ID(s): WISC 2018483

SECTION: 0001

Contract Items

Alt Set ID:

Alt Mbr ID:

Proposal Line Number	Item ID Description	Approximate Quantity and Units	Unit Price	Bid Amount
0228	206.5000 Cofferdams (structure) 08. 27+03	LS	LUMP SUM	_____.
0230	618.0100 Maintenance And Repair of Haul Roads (project) 02. 5085-00-70	1.000 EACH	_____.	_____.
0232	614.2310 MGS Guardrail 3 HS	300.000 LF	_____.	_____.
Section: 0001			Total:	_____.
			Total Bid:	_____.