



Wisconsin Department of Transportation

March 2, 2020

Division of Transportation Systems Development

Bureau of Project Development
4822 Madison Yards Way, 4th Floor South
Madison, WI 53705

Telephone: (608) 266-1631
Facsimile (FAX): (608) 266-8459

NOTICE TO ALL CONTRACTORS:

Proposal #05: 5163-09-71, WISC 2020 066
Genoa - Stoddard
STH 56 to S Village Limit Stoddard
STH 35
Vernon County

5163-09-72, WISC 2020 067
Main Street, V of Stoddard
South V Limit to North V Limit
STH 35
Vernon County

5163-09-73
Main Street, Village of Stoddard
Fr .29 M S STH 162 Northerly .91 Mi
STH 35
Vernon County

Letting of March 10, 2020

This is Addendum No. 02, which provides for the following:

Special Provisions:

Revised Special Provisions	
Article No.	Description
3	Prosecution and Progress

Schedule of Items:

Revised Bid Item Quantities					
Bid Item	Item Description	Unit	Old Quantity	Revised Quantity	Proposal Total
SPV.0060.27	HMA Percent Within Limits (PWL) Test Strips Volumetrics	EA	5	-4	1
SPV.0060.28	HMA Percent Within Limits (PWL) Test Strips Density	EA	4	-2	2

Plan Sheets:

Revised Plan Sheets	
Plan Sheet	Plan Sheet Title (brief description of changes to sheet)
108	Project 5163-09-71- Miscellaneous Quantities – Modified bottom Notes , deleted reference to Select Borrow Item Number 208.1100 and added reference to 16-Inch x 2-Inch Select Crushed Material Item Number SPV.0195.02
14	Project 5163-09-72- Construction Details- Storm Sewer – Modified Inlet Structure Casting Elevation location
131	Project 5163-09-72 - Miscellaneous Quantities- Added bottom note

The responsibility for notifying potential subcontractors and suppliers of these changes remains with the prime contractor.

Sincerely,

Mike Coleman

Proposal Development Specialist
Proposal Management Section

ADDENDUM NO. 02

5163-09-71, 5163-09-72 & 5163-09-73

March 2, 2020

Special Provisions

3. Prosecution and Progress.

Replace paragraph two under section titled Stage 3 Urban (5163-09-72 – STH 35-South Village Limits to Broadway Street with the following:

If the contractor fails to complete the work outlined above for Urban Stage 1 and Urban Stage 2 to reopen STH 35 and all local roadway intersections within Urban Stage 1 and Urban Stage 2 to local traffic prior to 12:01 AM, August 10, 2020, the department will assess the contractor \$1,875 in interim liquidated damages for each calendar day. An entire calendar day will be charged for any period of time within a calendar day that the road remains closed beyond 12:01 AM.

Schedule of Items

Attached, dated March 2, 2020 are the revised Schedule of Items Pages 1 – 21.

Plan Sheets

The following 8½ x 11-inch sheets are attached and made part of the plans for this proposal

Revised: Project ID 5163-09-71 Page 108
Project ID 5163-09-72 Pages 14 and 131

END OF ADDENDUM

Addendum No. 02
ID 5163-09-71
Revised Sheet 108
March 2, 2020

DIVISION	FROM/TO STATION	LOCATION	205.0100 COMMON EXCAVATION (1)		SALVAGED/ UNUSABLE PAVEMENT MATERIAL (4)	205.0500 MARSH EXCAVATION (6)	205.0200 ROCK EXCAVATION (7)	REDUCED MARSH IN FILL (8)	REDUCED EBS IN FILL (9)	EXPANDED MARSH BACKFILL (10)	EXPANDED EBS BACKFILL (11)	EXPANDED ROCK (12)	UNEXPANDED FILL (13)	EXPANDED FILL (14)	MASS ORDNATE +/- (14)	205.0100 BORROW	COMMENT:
			CUT (2)	EBS EXCAVATION (3)													
DIVISION 1 (STAGE 1)			476	0	0	0	0	0	0	0	0	346	432	44	0	SPV 0195.02 16- INCH X 2-INCH SELECT CRUSHED MATERIAL	
STH 35 RT TURN BAY	01+14.56/07+09.84/1B	STH 35	141	0	0	0	0	0	0	0	0	0	0	0	0	ADDITIONAL MATERIAL SHALL COME FROM DISJECT	
STH 35	00+90.62/003+20	STH 35	114	0	0	0	0	0	0	0	0	0	0	0	0	ADDITIONAL MATERIAL SHALL COME FROM DISJECT	
STH 35 INTERSECTION NORTH HALF	00+75.25/01+46/1A	STH 35	114	0	0	0	0	0	0	0	0	0	0	0	0	ADDITIONAL MATERIAL SHALL COME FROM DISJECT	
STH 35 SYLVAN GLEN	00+35.35/07+46/97C	STH 35	114	0	0	0	0	0	0	0	0	0	0	0	0	ADDITIONAL MATERIAL SHALL COME FROM DISJECT	
STH 35 SYLVAN GLEN ROAD	00+46.86/09/01+30/5S	SYLVAN GLEN RD	47	230	0	0	184	0	0	299	0	104	13	744	0	ADDITIONAL MATERIAL SHALL COME FROM DISJECT	
SYLVAN GLEN INT. NE QUAD	00+00.39/SGN/09+42/5SGM	SYLVAN GLEN RD	30	0	0	0	0	0	0	0	0	49	61	744	0	ADDITIONAL MATERIAL SHALL COME FROM DISJECT	
SYLVAN GLEN INT. SE QUAD	02+00.15/SGS/02+97.32/5SS	SYLVAN GLEN RD	55	230	0	0	0	0	0	0	0	25	31	730	0	ADDITIONAL MATERIAL SHALL COME FROM DISJECT	
DIVISION 1 (STAGE 1) SUBTOTAL			1,323	230	0	0	184	0	0	299	0	30	38	747	0	SEE NOTE 15	
DIVISION 1 (STAGE 2 & 3)			2,578	491	0	0	0	0	0	0	0	2,522	2,692	664	0		
STH 35 @ MAIN STREET - GENOVA/B-62-128	617+00/647+00	STH 35	144	0	0	0	0	0	0	0	0	0	0	0	0		
MAIN STREET - GENOVA	15+56.67/M/17+73.58/M	MAIN STREET	27	0	0	0	0	0	0	0	0	0	0	0	0		
MAIN ST GENOVA - NE QUAD	13+22.74/M/14+18.11/M	MAIN STREET	94	0	0	0	0	0	0	0	0	0	0	0	0		
MAIN ST GENOVA - SE QUAD	15+75/M/17+102.77/M	MAIN STREET	27	0	0	0	0	0	0	0	0	0	0	0	0		
B-62-128	728+00/739+98.95	STH 35	414	1,524	0	0	1,219	0	0	1,981	0	936	315	2,481	0		
C-62-045	814+65/01/821+21.51	STH 35	417	687	0	0	549	0	0	893	0	262	-359	1,091	0		
C-62-334	538+48.72/644+07.5	STH 35	280	5,004	0	0	4,003	0	0	6,505	0	342	428	903	0		
B-62-124	867+50/869+50	STH 35	1,063	7,706	0	0	6,165	0	0	10,016	0	674	-4,162	6,128	0		
DIVISION 1 (STAGE 2 & 3) SUBTOTAL			4,977	7,936	0	0	6,349	0	0	10,316	0	5,942	6,486	6,128	0		
GRAND TOTAL			6,300	7,936	0	0	6,349	0	0	10,316	0	6,486	6,128	6,128	0		

NOTES:

- (1) COMMON EXCAVATION IS THE SUM OF THE CUT AND EBS EXCAVATION COLUMNS. ITEM NUMBER 205.0100
- (2) SALVAGED/UNUSABLE PAVEMENT MATERIAL IS INCLUDED IN CUT
- (3) EBS EXCAVATION TO BE BACKFILLED WITH SELECT BORROW MATERIAL. NOTE: THIS IS DESIGNERS CHOICE. CAN BE BACKFILLED WITH BORROW, OR CUT AS WELL.
- (4) SALVAGED/UNUSABLE PAVEMENT MATERIAL
- (5) AVAILABLE MATERIAL = CUT - SALVAGED/UNUSABLE PAVEMENT MATERIAL
- (6) MARSH EXCAVATION
- (7) ROCK EXCAVATION ITEM NUMBER 205.0200
- (8) REDUCED MARSH IN FILL - EXCAVATED MARSH MATERIAL IS USABLE IN FILLS OUTSIDE THE 1:1 SLOPE. MARSH IN FILL REDUCTION FACTOR = X.Y
- (9) REDUCED EBS IN FILL - EXCAVATED EBS MATERIAL IS USABLE IN FILLS OUTSIDE THE 1:1 SLOPE. EBS IN FILL REDUCTION FACTOR = X.Z
- (10) EXPANDED MARSH BACKFILL
- (11) EXPANDED EBS BACKFILL - THIS IS TO BE FILLED WITH 16 INCH X 2-INCH SELECT CRUSHED MATERIAL. ITEM NUMBER SPV 0195.02
- (12) EXPANDED ROCK FACTOR = X3X
- (13) EXPANDED FILL FACTOR = X6X
- (14) THE MASS ORDNATE + OR - QTY CALCULATED FOR THE DIVISION. PLUS QUANTITY INDICATES AN EXCESS OF MATERIAL WITHIN THE DIVISION. MINUS INDICATES A SHORTAGE OF MATERIAL WITHIN THE DIVISION.
- (15) No Borrow Needed
- (16) EXPANSION FACTOR 1.0. CONVERT QTY TO TONS WITH THE RATE OF 1.5 TONS/CY.

DETAILS FOR COMPUTING INLET ELEVATIONS

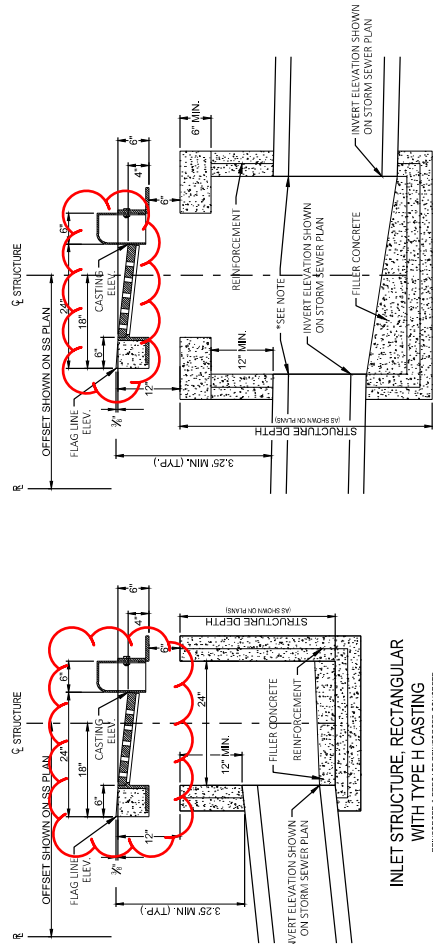

INLET STRUCTURE, RECTANGULAR WITH TYPE H CASTING REINFORCED & PRECAST REINFORCED CONCRETE

INLET STRUCTURE, CIRCULAR WITH TYPE H CASTING REINFORCED & PRECAST REINFORCED CONCRETE

DETAILS FOR COMPUTING INLET ELEVATIONS

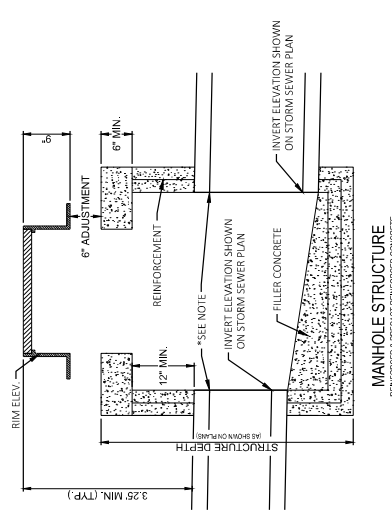

MANHOLE STRUCTURE REINFORCED & PRECAST REINFORCED CONCRETE

ASSOCIATED PIPE WALL THICKNESSES USED IN DEPTH COMPUTATIONS

PIPE	WALL THICKNESS
12"	2"
15"	2 1/2"
18"	3"
24"	3 1/2"
27"	3 3/4"
30"	3 1/2"
36"	4"

*NOTE: WHEN THE DIA. OF THE DISCHARGE PIPE IS LARGER THAN THAT OF THE INLET PIPE, THE ELEVATION OF THE INSIDE TOP OF THE INLET SHOULD BE THE SAME AS (OR HIGHER THAN) THE ELEVATION OF THE INSIDE TOP OF THE DISCHARGE PIPE.

MANHOLE 17.0 DETAILS

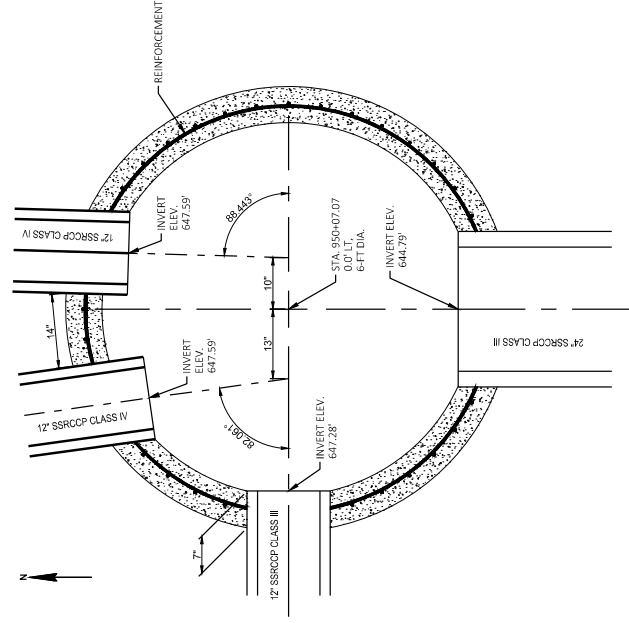

Addendum No. 02
ID 5163-09-72
Revised Sheet 14
March 2, 2020

Addendum No. 02
 ID 5163-09-72
 Revised Sheet 131
 March 2, 2020

*These locations will be broken into their own sublots for the lower and upper layer. With the layer thicknesses being different than the test strip (or majority of the project), cores will be taken at the typical QV frequency. The results will be entered into the mainline production PWL spreadsheets the same as a QV test. The chain of custody requirements and testing will be completed similar to a test strip.

Location	Station	Mixture Use	Underlaying Surface	Bld Item	Tons	Thickness	Mixture Acceptance	Density Acceptance	Comments
STH 35 Driving Lane	912.65 - 917.78	Upper	4 MT 58-28 S	1385	2"	PWL Incentive Air Voids	HMA Pavement SPV.0055.02	HMA Pavement SPV.0055.01	Density Acceptance
STH 35 Driving Lane	912.65 - 917.78	Lower	4 MT 58-28 S	2077	3"	PWL Incentive Air Voids	HMA Pavement SPV.0055.02	HMA Pavement SPV.0055.01	Density Acceptance
STH 35 Shoulders	912.65 - 917.78	Upper	4 MT 58-28 S	934	2"	PWL Incentive Air Voids	HMA Pavement SPV.0055.02	HMA Pavement SPV.0055.02	Acceptance testing by the department; Not eligible for incentive
STH 35 Shoulders	912.65 - 917.78	Lower	4 MT 58-28 S	1401	3"	PWL Incentive Air Voids	HMA Pavement SPV.0055.02	HMA Pavement SPV.0055.02	Acceptance testing by the department; Not eligible for incentive
STH 162 Driving Lane	317.90 - 322.20	Upper	4 MT 58-28 S	128	2"	PWL Incentive Air Voids	HMA Pavement SPV.0055.02	HMA Pavement SPV.0055.02	Acceptance testing by the department; Not eligible for incentive
STH 162 Driving Lane	317.90 - 322.20	Lower	4 MT 58-28 S	192	3"	PWL Incentive Air Voids	HMA Pavement SPV.0055.02	HMA Pavement SPV.0055.02	Acceptance testing by the department; Not eligible for incentive
STH 162 Shoulders	317.90 - 322.20	Upper	4 MT 58-28 S	85	2"	PWL Incentive Air Voids	HMA Pavement SPV.0055.02	HMA Pavement SPV.0055.02	Acceptance testing by the department; Not eligible for incentive
STH 162 Shoulders	317.90 - 322.20	Lower	4 MT 58-28 S	128	3"	PWL Incentive Air Voids	HMA Pavement SPV.0055.02	HMA Pavement SPV.0055.02	Acceptance testing by the department; Not eligible for incentive
STH 162 Intersections	925.70 - 926.28	Upper	4 MT 58-28 S	275	2"	PWL Incentive Air Voids	HMA Pavement SPV.0055.02	HMA Pavement SPV.0055.02	Acceptance testing by the department; Not eligible for incentive
STH 162 Intersections	925.70 - 926.28	Lower	4 MT 58-28 S	275	3"	PWL Incentive Air Voids	HMA Pavement SPV.0055.02	HMA Pavement SPV.0055.02	Acceptance testing by the department; Not eligible for incentive

PWL MIXTURE USE TABLE



Proposal Schedule of Items

Proposal ID: 20200310005 Project(s): 5163-09-71, 5163-09-72, 5163-09-73
Federal ID(s): WISC 2020066, WISC 2020067, N/A

SECTION: 0001 Contract Items

Alt Set ID: Alt Mbr ID:

Proposal Line Number	Item ID Description	Approximate Quantity and Units	Unit Price	Bid Amount
0002	201.0105 Clearing	82.000 STA	_____.	_____.
0004	201.0205 Grubbing	23.000 STA	_____.	_____.
0006	203.0100 Removing Small Pipe Culverts	36.000 EACH	_____.	_____.
0008	203.0200 Removing Old Structure (station) 01. 841+75.00	LS	LUMP SUM	_____.
0010	203.0200 Removing Old Structure (station) 02. 819+37	LS	LUMP SUM	_____.
0012	203.0600.S Removing Old Structure Over Waterway With Minimal Debris (station) 01. 619+84	LS	LUMP SUM	_____.
0014	203.0600.S Removing Old Structure Over Waterway With Minimal Debris (station) 02. 731+19	LS	LUMP SUM	_____.
0016	203.0600.S Removing Old Structure Over Waterway With Minimal Debris (station) 03. 879+80	LS	LUMP SUM	_____.
0018	204.0100 Removing Pavement	544.000 SY	_____.	_____.
0020	204.0110 Removing Asphaltic Surface	9,223.000 SY	_____.	_____.
0022	204.0115 Removing Asphaltic Surface Butt Joints	2,377.000 SY	_____.	_____.
0024	204.0150 Removing Curb & Gutter	6,614.000 LF	_____.	_____.
0026	204.0155 Removing Concrete Sidewalk	3,331.000 SY	_____.	_____.
0028	204.0165 Removing Guardrail	2,464.000 LF	_____.	_____.
0030	204.0190 Removing Surface Drains	3.000 EACH	_____.	_____.



Proposal Schedule of Items

Proposal ID: 20200310005 Project(s): 5163-09-71, 5163-09-72, 5163-09-73

Federal ID(s): WISC 2020066, WISC 2020067, N/A

SECTION: 0001

Contract Items

Alt Set ID:

Alt Mbr ID:

Proposal Line Number	Item ID Description	Approximate Quantity and Units	Unit Price	Bid Amount
0032	204.0195 Removing Concrete Bases	2.000 EACH	_____.	_____.
0034	204.0210 Removing Manholes	12.000 EACH	_____.	_____.
0036	204.0215 Removing Catch Basins	4.000 EACH	_____.	_____.
0038	204.0220 Removing Inlets	18.000 EACH	_____.	_____.
0040	204.0245 Removing Storm Sewer (size) 01. 12-Inch	1,579.000 LF	_____.	_____.
0042	204.0245 Removing Storm Sewer (size) 02. 18-Inch	868.000 LF	_____.	_____.
0044	204.0245 Removing Storm Sewer (size) 03. 24-Inch	1,074.000 LF	_____.	_____.
0046	204.9105.S Removing (item description) 01. Landscape Block Retaining Wall STA 925+75 Rt	LS	LUMP SUM	_____.
0048	205.0100 Excavation Common	29,514.000 CY	_____.	_____.
0050	205.0501.S Excavation, Hauling, and Disposal of Petroleum Contaminated Soil	380.000 TON	_____.	_____.
0052	206.1000 Excavation for Structures Bridges (structure) 01. B-62-124	LS	LUMP SUM	_____.
0054	206.1000 Excavation for Structures Bridges (structure) 02. B-62-125	LS	LUMP SUM	_____.
0056	206.1000 Excavation for Structures Bridges (structure) 03. B-62-126	LS	LUMP SUM	_____.
0058	206.2000 Excavation for Structures Culverts (structure) 01. C-62-344	LS	LUMP SUM	_____.



Proposal Schedule of Items

Proposal ID: 20200310005 Project(s): 5163-09-71, 5163-09-72, 5163-09-73
 Federal ID(s): WISC 2020066, WISC 2020067, N/A

SECTION: 0001 Contract Items

Alt Set ID: Alt Mbr ID:

Proposal Line Number	Item ID Description	Approximate Quantity and Units	Unit Price	Bid Amount
0060	206.5000 Cofferdams (structure) 01. B-62-124	LS	LUMP SUM	_____.
0062	210.1500 Backfill Structure Type A	966.000 TON	_____.	_____.
0064	210.2500 Backfill Structure Type B	1,144.000 TON	_____.	_____.
0066	211.0600.S Prepare CIR Foundation for HMA Layer	111,952.000 SY	_____.	_____.
0068	211.0700.S Prepare Foundation for CIR Pavement (project) 01. 5163-09-71	1.000 EACH	_____.	_____.
0070	211.0800.S Base Repair for CIR Pavement	538.000 CY	_____.	_____.
0072	213.0100 Finishing Roadway (project) 01. 5163-09-71	1.000 EACH	_____.	_____.
0074	213.0100 Finishing Roadway (project) 02. 5163-09-72	1.000 EACH	_____.	_____.
0076	305.0110 Base Aggregate Dense 3/4-Inch	5,368.000 TON	_____.	_____.
0078	305.0120 Base Aggregate Dense 1 1/4-Inch	49,818.000 TON	_____.	_____.
0080	305.0410 Aggregate Detours	100.000 TON	_____.	_____.
0082	305.0500 Shaping Shoulders	501.000 STA	_____.	_____.
0084	311.0115 Breaker Run	80.000 CY	_____.	_____.
0086	312.0110 Select Crushed Material	9,380.000 TON	_____.	_____.
0088	327.1000.S CIR Asphaltic Base Layer	111,952.000 SY	_____.	_____.
0090	330.0100 Mill and Relay	14,237.000 SY	_____.	_____.



Proposal Schedule of Items

Proposal ID: 20200310005 Project(s): 5163-09-71, 5163-09-72, 5163-09-73

Federal ID(s): WISC 2020066, WISC 2020067, N/A

SECTION: 0001

Contract Items

Alt Set ID:

Alt Mbr ID:

Proposal Line Number	Item ID Description	Approximate Quantity and Units	Unit Price	Bid Amount
0092	415.0310 Concrete Alley	21.000 SY	_____.	_____.
0094	415.0410 Concrete Pavement Approach Slab	409.000 SY	_____.	_____.
0096	416.0160 Concrete Driveway 6-Inch	425.000 SY	_____.	_____.
0098	416.0260 Concrete Driveway HES 6-Inch	116.000 SY	_____.	_____.
0100	416.0610 Drilled Tie Bars	14.000 EACH	_____.	_____.
0102	416.1010 Concrete Surface Drains	36.100 CY	_____.	_____.
0104	450.4000 HMA Cold Weather Paving	34,057.000 TON	_____.	_____.
0106	455.0605 Tack Coat	14,541.000 GAL	_____.	_____.
0108	455.0770.S Asphalt Stabilizing Agent	755.000 TON	_____.	_____.
0110	460.2000 Incentive Density HMA Pavement	17,340.000 DOL	1.00000	17,340.00
0112	460.6224 HMA Pavement 4 MT 58-28 S	34,057.000 TON	_____.	_____.
0114	465.0105 Asphaltic Surface	1,145.000 TON	_____.	_____.
0116	465.0120 Asphaltic Surface Driveways and Field Entrances	888.000 TON	_____.	_____.
0118	465.0425 Asphaltic Shoulder Rumble Strips 2-Lane Rural	56,528.000 LF	_____.	_____.
0120	465.0475 Asphalt Centerline Rumble Strips 2-Lane Rural	25,689.000 LF	_____.	_____.
0122	501.1000.S Ice Hot Weather Concreting	12,450.000 LB	_____.	_____.



Proposal Schedule of Items

Proposal ID: 20200310005 Project(s): 5163-09-71, 5163-09-72, 5163-09-73
Federal ID(s): WISC 2020066, WISC 2020067, N/A

SECTION: 0001 Contract Items

Alt Set ID: Alt Mbr ID:

Proposal Line Number	Item ID Description	Approximate Quantity and Units	Unit Price	Bid Amount
0124	502.0100 Concrete Masonry Bridges	2,100.000 CY	_____.	_____.
0126	502.3200 Protective Surface Treatment	3,531.000 SY	_____.	_____.
0128	502.3210 Pigmented Surface Sealer	696.000 SY	_____.	_____.
0130	503.0128 Prestressed Girder Type I 28-Inch	991.000 LF	_____.	_____.
0132	503.0137 Prestressed Girder Type I 36W-Inch	1,622.000 LF	_____.	_____.
0134	503.0155 Prestressed Girder Type I 54W-Inch	696.000 LF	_____.	_____.
0136	504.0100 Concrete Masonry Culverts	120.000 CY	_____.	_____.
0138	504.0900 Concrete Masonry Endwalls	11.750 CY	_____.	_____.
0140	505.0400 Bar Steel Reinforcement HS Structures	47,335.000 LB	_____.	_____.
0142	505.0600 Bar Steel Reinforcement HS Coated Structures	320,600.000 LB	_____.	_____.
0144	505.0800.S Bar Steel Reinforcement HS Stainless Structures	4,800.000 LB	_____.	_____.
0146	505.0904 Bar Couplers No. 4	18.000 EACH	_____.	_____.
0148	505.0905 Bar Couplers No. 5	435.000 EACH	_____.	_____.
0150	505.0906 Bar Couplers No. 6	64.000 EACH	_____.	_____.
0152	505.0908 Bar Couplers No. 8	48.000 EACH	_____.	_____.
0154	506.2605 Bearing Pads Elastomeric Non-Laminated	94.000 EACH	_____.	_____.



Proposal Schedule of Items

Proposal ID: 20200310005 Project(s): 5163-09-71, 5163-09-72, 5163-09-73
Federal ID(s): WISC 2020066, WISC 2020067, N/A

SECTION: 0001 Contract Items

Alt Set ID: Alt Mbr ID:

Proposal Line Number	Item ID Description	Approximate Quantity and Units	Unit Price	Bid Amount
0156	506.4000 Steel Diaphragms (structure) 01. B-62-124	32.000 EACH	_____.	_____.
0158	506.4000 Steel Diaphragms (structure) 02. B-62-125	18.000 EACH	_____.	_____.
0160	506.4000 Steel Diaphragms (structure) 03. B-62-126	10.000 EACH	_____.	_____.
0162	511.1200 Temporary Shoring (structure) 01. B-62-126	880.000 SF	_____.	_____.
0164	511.1200 Temporary Shoring (structure) 02. C-62-334	480.000 SF	_____.	_____.
0166	516.0500 Rubberized Membrane Waterproofing	112.000 SY	_____.	_____.
0168	520.8000 Concrete Collars for Pipe	1.000 EACH	_____.	_____.
0170	522.0424 Culvert Pipe Reinforced Concrete Class IV 24-Inch	1,384.000 LF	_____.	_____.
0172	522.0430 Culvert Pipe Reinforced Concrete Class IV 30-Inch	352.000 LF	_____.	_____.
0174	522.0436 Culvert Pipe Reinforced Concrete Class IV 36-Inch	358.000 LF	_____.	_____.
0176	522.0448 Culvert Pipe Reinforced Concrete Class IV 48-Inch	302.000 LF	_____.	_____.
0178	522.0460 Culvert Pipe Reinforced Concrete Class IV 60-Inch	74.000 LF	_____.	_____.
0180	522.1024 Apron Endwalls for Culvert Pipe Reinforced Concrete 24-Inch	44.000 EACH	_____.	_____.



Proposal Schedule of Items

Proposal ID: 20200310005 Project(s): 5163-09-71, 5163-09-72, 5163-09-73
Federal ID(s): WISC 2020066, WISC 2020067, N/A

SECTION: 0001 Contract Items

Alt Set ID: Alt Mbr ID:

Proposal Line Number	Item ID Description	Approximate Quantity and Units	Unit Price	Bid Amount
0182	522.1030 Apron Endwalls for Culvert Pipe Reinforced Concrete 30-Inch	8.000 EACH	_____.	_____.
0184	522.1036 Apron Endwalls for Culvert Pipe Reinforced Concrete 36-Inch	13.000 EACH	_____.	_____.
0186	522.1048 Apron Endwalls for Culvert Pipe Reinforced Concrete 48-Inch	5.000 EACH	_____.	_____.
0188	522.1060 Apron Endwalls for Culvert Pipe Reinforced Concrete 60-Inch	2.000 EACH	_____.	_____.
0190	550.1100 Piling Steel HP 10-Inch X 42 Lb	3,700.000 LF	_____.	_____.
0192	550.1120 Piling Steel HP 12-Inch X 53 Lb	2,255.000 LF	_____.	_____.
0194	550.1140 Piling Steel HP 14-Inch X 73 Lb	4,380.000 LF	_____.	_____.
0196	550.2146 Piling CIP Concrete 14 X 0.375-Inch	1,530.000 LF	_____.	_____.
0198	601.0411 Concrete Curb & Gutter 30-Inch Type D	8,249.000 LF	_____.	_____.
0200	601.0557 Concrete Curb & Gutter 6-Inch Sloped 36-Inch Type D	487.000 LF	_____.	_____.
0202	601.0600 Concrete Curb Pedestrian	44.000 LF	_____.	_____.
0204	602.0405 Concrete Sidewalk 4-Inch	33,249.000 SF	_____.	_____.
0206	602.0415 Concrete Sidewalk 6-Inch	4,177.000 SF	_____.	_____.
0208	602.0505 Curb Ramp Detectable Warning Field Yellow	350.000 SF	_____.	_____.
0210	603.8000 Concrete Barrier Temporary Precast Delivered	1,300.000 LF	_____.	_____.



Proposal Schedule of Items

Proposal ID: 20200310005 Project(s): 5163-09-71, 5163-09-72, 5163-09-73
Federal ID(s): WISC 2020066, WISC 2020067, N/A

SECTION: 0001 Contract Items

Alt Set ID: Alt Mbr ID:

Proposal Line Number	Item ID Description	Approximate Quantity and Units	Unit Price	Bid Amount
0212	603.8125 Concrete Barrier Temporary Precast Installed	2,600.000 LF	_____.	_____.
0214	606.0200 Riprap Medium	265.000 CY	_____.	_____.
0216	606.0300 Riprap Heavy	1,710.000 CY	_____.	_____.
0218	608.0312 Storm Sewer Pipe Reinforced Concrete Class III 12-Inch	624.000 LF	_____.	_____.
0220	608.0315 Storm Sewer Pipe Reinforced Concrete Class III 15-Inch	138.000 LF	_____.	_____.
0222	608.0318 Storm Sewer Pipe Reinforced Concrete Class III 18-Inch	78.000 LF	_____.	_____.
0224	608.0324 Storm Sewer Pipe Reinforced Concrete Class III 24-Inch	929.000 LF	_____.	_____.
0226	608.0330 Storm Sewer Pipe Reinforced Concrete Class III 30-Inch	2,310.000 LF	_____.	_____.
0228	608.0336 Storm Sewer Pipe Reinforced Concrete Class III 36-Inch	240.000 LF	_____.	_____.
0230	608.0342 Storm Sewer Pipe Reinforced Concrete Class III 42-Inch	279.000 LF	_____.	_____.
0232	608.0412 Storm Sewer Pipe Reinforced Concrete Class IV 12-Inch	766.000 LF	_____.	_____.
0234	608.0442 Storm Sewer Pipe Reinforced Concrete Class IV 42-Inch	94.000 LF	_____.	_____.
0236	611.0530 Manhole Covers Type J	15.000 EACH	_____.	_____.
0238	611.0609 Inlet Covers Type B-A	2.000 EACH	_____.	_____.



Proposal Schedule of Items

Proposal ID: 20200310005 Project(s): 5163-09-71, 5163-09-72, 5163-09-73
Federal ID(s): WISC 2020066, WISC 2020067, N/A

SECTION: 0001 Contract Items

Alt Set ID: Alt Mbr ID:

Proposal Line Number	Item ID Description	Approximate Quantity and Units	Unit Price	Bid Amount
0240	611.0624 Inlet Covers Type H	39.000 EACH	_____.	_____.
0242	611.0642 Inlet Covers Type MS	1.000 EACH	_____.	_____.
0244	611.2004 Manholes 4-FT Diameter	2.000 EACH	_____.	_____.
0246	611.2005 Manholes 5-FT Diameter	8.000 EACH	_____.	_____.
0248	611.2006 Manholes 6-FT Diameter	3.000 EACH	_____.	_____.
0250	611.2008 Manholes 8-FT Diameter	1.000 EACH	_____.	_____.
0252	611.3220 Inlets 2x2-FT	2.000 EACH	_____.	_____.
0254	611.3230 Inlets 2x3-FT	38.000 EACH	_____.	_____.
0256	611.3901 Inlets Median 1 Grate	1.000 EACH	_____.	_____.
0258	611.3902 Inlets Median 2 Grate	2.000 EACH	_____.	_____.
0260	611.8120.S Cover Plates Temporary	15.000 EACH	_____.	_____.
0262	612.0406 Pipe Underdrain Wrapped 6-Inch	660.000 LF	_____.	_____.
0264	614.0150 Anchor Assemblies for Steel Plate Beam Guard	12.000 EACH	_____.	_____.
0266	614.0370 Steel Plate Beam Guard Energy Absorbing Terminal	1.000 EACH	_____.	_____.
0268	614.0400 Adjusting Steel Plate Beam Guard	280.000 LF	_____.	_____.
0270	614.2300 MGS Guardrail 3	750.000 LF	_____.	_____.



Proposal Schedule of Items

Proposal ID: 20200310005 Project(s): 5163-09-71, 5163-09-72, 5163-09-73
Federal ID(s): WISC 2020066, WISC 2020067, N/A

SECTION: 0001 Contract Items

Alt Set ID: Alt Mbr ID:

Proposal Line Number	Item ID Description	Approximate Quantity and Units	Unit Price	Bid Amount
0272	614.2330 MGS Guardrail 3 K	9,725.000 LF	_____.	_____.
0274	614.2340 MGS Guardrail 3 L	337.500 LF	_____.	_____.
0276	614.2500 MGS Thrie Beam Transition	472.800 LF	_____.	_____.
0278	614.2610 MGS Guardrail Terminal EAT	20.000 EACH	_____.	_____.
0280	618.0100 Maintenance And Repair of Haul Roads (project) 01. 5163-09-71	1.000 EACH	_____.	_____.
0282	618.0100 Maintenance And Repair of Haul Roads (project) 02. 5163-09-72	1.000 EACH	_____.	_____.
0284	619.1000 Mobilization	1.000 EACH	_____.	_____.
0286	620.0100 Concrete Corrugated Median	16,177.000 SF	_____.	_____.
0288	624.0100 Water	481.700 MGAL	_____.	_____.
0290	625.0100 Topsoil	37,695.000 SY	_____.	_____.
0292	627.0200 Mulching	10,401.000 SY	_____.	_____.
0294	628.1104 Erosion Bales	110.000 EACH	_____.	_____.
0296	628.1504 Silt Fence	12,523.000 LF	_____.	_____.
0298	628.1520 Silt Fence Maintenance	12,523.000 LF	_____.	_____.
0300	628.1550 Silt Screen	2,067.000 LF	_____.	_____.
0302	628.1905 Mobilizations Erosion Control	14.000 EACH	_____.	_____.



Proposal Schedule of Items

Proposal ID: 20200310005 Project(s): 5163-09-71, 5163-09-72, 5163-09-73
Federal ID(s): WISC 2020066, WISC 2020067, N/A

SECTION: 0001 Contract Items

Alt Set ID: Alt Mbr ID:

Proposal Line Number	Item ID Description	Approximate Quantity and Units	Unit Price	Bid Amount
0304	628.1910 Mobilizations Emergency Erosion Control	7.000 EACH	_____.	_____.
0306	628.2004 Erosion Mat Class I Type B	18,777.000 SY	_____.	_____.
0308	628.2008 Erosion Mat Urban Class I Type B	21,822.000 SY	_____.	_____.
0310	628.2023 Erosion Mat Class II Type B	907.000 SY	_____.	_____.
0312	628.6005 Turbidity Barriers	1,741.000 SY	_____.	_____.
0314	628.7005 Inlet Protection Type A	1.000 EACH	_____.	_____.
0316	628.7015 Inlet Protection Type C	41.000 EACH	_____.	_____.
0318	628.7504 Temporary Ditch Checks	372.000 LF	_____.	_____.
0320	628.7555 Culvert Pipe Checks	135.000 EACH	_____.	_____.
0322	628.7560 Tracking Pads	2.000 EACH	_____.	_____.
0324	628.7570 Rock Bags	20.000 EACH	_____.	_____.
0326	629.0210 Fertilizer Type B	25.400 CWT	_____.	_____.
0328	630.0120 Seeding Mixture No. 20	634.000 LB	_____.	_____.
0330	630.0130 Seeding Mixture No. 30	292.000 LB	_____.	_____.
0332	630.0200 Seeding Temporary	1,050.000 LB	_____.	_____.
0334	630.0500 Seed Water	641.000 MGAL	_____.	_____.
0336	633.5200 Markers Culvert End	76.000 EACH	_____.	_____.



Proposal Schedule of Items

Proposal ID: 20200310005 Project(s): 5163-09-71, 5163-09-72, 5163-09-73
Federal ID(s): WISC 2020066, WISC 2020067, N/A

SECTION: 0001 Contract Items

Alt Set ID: Alt Mbr ID:

Proposal Line Number	Item ID Description	Approximate Quantity and Units	Unit Price	Bid Amount
0338	634.0614 Posts Wood 4x6-Inch X 14-FT	35.000 EACH	_____.	_____.
0340	634.0616 Posts Wood 4x6-Inch X 16-FT	32.000 EACH	_____.	_____.
0342	634.0618 Posts Wood 4x6-Inch X 18-FT	4.000 EACH	_____.	_____.
0344	637.2210 Signs Type II Reflective H	441.000 SF	_____.	_____.
0346	637.2230 Signs Type II Reflective F	126.750 SF	_____.	_____.
0348	638.2102 Moving Signs Type II	3.000 EACH	_____.	_____.
0350	638.2602 Removing Signs Type II	84.000 EACH	_____.	_____.
0352	638.3000 Removing Small Sign Supports	80.000 EACH	_____.	_____.
0354	638.4000 Moving Small Sign Supports	2.000 EACH	_____.	_____.
0356	642.5201 Field Office Type C	1.000 EACH	_____.	_____.
0358	643.0300 Traffic Control Drums	34,829.000 DAY	_____.	_____.
0360	643.0410 Traffic Control Barricades Type II	1,706.000 DAY	_____.	_____.
0362	643.0420 Traffic Control Barricades Type III	19,036.000 DAY	_____.	_____.
0364	643.0705 Traffic Control Warning Lights Type A	28,822.000 DAY	_____.	_____.
0366	643.0715 Traffic Control Warning Lights Type C	3,665.000 DAY	_____.	_____.
0368	643.0900 Traffic Control Signs	69,245.000 DAY	_____.	_____.
0370	643.0910 Traffic Control Covering Signs Type I	1.000 EACH	_____.	_____.



Proposal Schedule of Items

Proposal ID: 20200310005 Project(s): 5163-09-71, 5163-09-72, 5163-09-73
Federal ID(s): WISC 2020066, WISC 2020067, N/A

SECTION: 0001 Contract Items

Alt Set ID: Alt Mbr ID:

Proposal Line Number	Item ID Description	Approximate Quantity and Units	Unit Price	Bid Amount
0372	643.0920 Traffic Control Covering Signs Type II	1.000 EACH	_____.	_____.
0374	643.1050 Traffic Control Signs PCMS	28.000 DAY	_____.	_____.
0376	643.1070 Traffic Control Cones 42-Inch	1,980.000 DAY	_____.	_____.
0378	643.5000 Traffic Control	1.000 EACH	_____.	_____.
0380	644.1410 Temporary Pedestrian Surface Asphalt	6,271.000 SF	_____.	_____.
0382	644.1420 Temporary Pedestrian Surface Plywood	1,480.000 SF	_____.	_____.
0384	644.1601 Temporary Pedestrian Curb Ramp	608.000 DAY	_____.	_____.
0386	644.1810 Temporary Pedestrian Barricade	4,747.000 LF	_____.	_____.
0388	645.0105 Geotextile Type C	240.000 SY	_____.	_____.
0390	645.0111 Geotextile Type DF Schedule A	286.000 SY	_____.	_____.
0392	645.0120 Geotextile Type HR	3,519.000 SY	_____.	_____.
0394	645.0220 Geogrid Type SR	6,506.000 SY	_____.	_____.
0396	646.1020 Marking Line Epoxy 4-Inch	27,216.000 LF	_____.	_____.
0398	646.1040 Marking Line Grooved Wet Ref Epoxy 4-Inch	62,390.000 LF	_____.	_____.
0400	646.3020 Marking Line Epoxy 8-Inch	1,633.000 LF	_____.	_____.
0402	646.5020 Marking Arrow Epoxy	12.000 EACH	_____.	_____.



Proposal Schedule of Items

Proposal ID: 20200310005 Project(s): 5163-09-71, 5163-09-72, 5163-09-73
Federal ID(s): WISC 2020066, WISC 2020067, N/A

SECTION: 0001 Contract Items

Alt Set ID: Alt Mbr ID:

Proposal Line Number	Item ID Description	Approximate Quantity and Units	Unit Price	Bid Amount
0404	646.5120 Marking Word Epoxy	6.000 EACH	_____.	_____.
0406	646.6020 Marking Stop Line Epoxy 12-Inch	186.000 LF	_____.	_____.
0408	646.6464 Cold Weather Marking Epoxy 4-Inch	6,566.000 LF	_____.	_____.
0410	646.6468 Cold Weather Marking Epoxy 8-Inch	325.000 LF	_____.	_____.
0412	646.7120 Marking Diagonal Epoxy 12-Inch	184.000 LF	_____.	_____.
0414	646.7420 Marking Crosswalk Epoxy Transverse Line 6-Inch	1,130.000 LF	_____.	_____.
0416	646.8020 Marking Corrugated Median Epoxy	6,440.000 SF	_____.	_____.
0418	646.8120 Marking Curb Epoxy	1,248.000 LF	_____.	_____.
0420	646.8220 Marking Island Nose Epoxy	6.000 EACH	_____.	_____.
0422	648.0100 Locating No-Passing Zones	7.790 MI	_____.	_____.
0424	649.0105 Temporary Marking Line Paint 4-Inch	35,287.000 LF	_____.	_____.
0426	649.0120 Temporary Marking Line Epoxy 4-Inch	15,981.000 LF	_____.	_____.
0428	649.0805 Temporary Marking Stop Line Paint 18-Inch	26.000 LF	_____.	_____.
0430	650.4000 Construction Staking Storm Sewer	71.000 EACH	_____.	_____.
0432	650.4500 Construction Staking Subgrade	14,252.000 LF	_____.	_____.
0434	650.5000 Construction Staking Base	14,252.000 LF	_____.	_____.



Proposal Schedule of Items

Proposal ID: 20200310005 Project(s): 5163-09-71, 5163-09-72, 5163-09-73

Federal ID(s): WISC 2020066, WISC 2020067, N/A

SECTION: 0001

Contract Items

Alt Set ID:

Alt Mbr ID:

Proposal Line Number	Item ID Description	Approximate Quantity and Units	Unit Price	Bid Amount
0436	650.5500 Construction Staking Curb Gutter and Curb & Gutter	8,530.000 LF	_____.	_____.
0438	650.6000 Construction Staking Pipe Culverts	36.000 EACH	_____.	_____.
0440	650.6500 Construction Staking Structure Layout (structure) 01. B-62-124	LS	LUMP SUM	_____.
0442	650.6500 Construction Staking Structure Layout (structure) 02. B-62-125	LS	LUMP SUM	_____.
0444	650.6500 Construction Staking Structure Layout (structure) 03. B-62-126	LS	LUMP SUM	_____.
0446	650.6500 Construction Staking Structure Layout (structure) 04. C-62-334	LS	LUMP SUM	_____.
0448	650.6500 Construction Staking Structure Layout (structure) 05. STA 925+60 RT to STA 318 'B'+52 RT	LS	LUMP SUM	_____.
0450	650.6500 Construction Staking Structure Layout (structure) 06. STA 318 'B'+69 LT to STA 318 'B'+95 LT	LS	LUMP SUM	_____.
0452	650.6500 Construction Staking Structure Layout (structure) 07. STA 319 'B'+31 LT to STA 320 'B'+28 LT	LS	LUMP SUM	_____.
0454	650.8000 Construction Staking Resurfacing Reference	27,243.000 LF	_____.	_____.
0456	650.8500 Construction Staking Electrical Installations (project) 01. 5163-09-72	LS	LUMP SUM	_____.
0458	650.9000 Construction Staking Curb Ramps	28.000 EACH	_____.	_____.
0460	650.9910 Construction Staking Supplemental Control (project) 01. 5163-09-71	LS	LUMP SUM	_____.



Proposal Schedule of Items

Proposal ID: 20200310005 Project(s): 5163-09-71, 5163-09-72, 5163-09-73
Federal ID(s): WISC 2020066, WISC 2020067, N/A

SECTION: 0001 Contract Items

Alt Set ID: Alt Mbr ID:

Proposal Line Number	Item ID Description	Approximate Quantity and Units	Unit Price	Bid Amount
0462	650.9910 Construction Staking Supplemental Control (project) 02. 5163-09-72	LS	LUMP SUM	_____.
0464	650.9920 Construction Staking Slope Stakes	14,252.000 LF	_____.	_____.
0466	652.0225 Conduit Rigid Nonmetallic Schedule 40 2-Inch	2,896.000 LF	_____.	_____.
0468	652.0235 Conduit Rigid Nonmetallic Schedule 40 3-Inch	36.000 LF	_____.	_____.
0470	653.0164 Pull Boxes Non-Conductive 24x42-Inch	10.000 EACH	_____.	_____.
0472	654.0105 Concrete Bases Type 5	14.000 EACH	_____.	_____.
0474	654.0224 Concrete Control Cabinet Bases Type L24	1.000 EACH	_____.	_____.
0476	655.0610 Electrical Wire Lighting 12 AWG	3,687.000 LF	_____.	_____.
0478	655.0620 Electrical Wire Lighting 8 AWG	8,160.000 LF	_____.	_____.
0480	656.0200 Electrical Service Meter Breaker Pedestal (location) 01. 938+90 RT	LS	LUMP SUM	_____.
0482	657.0255 Transformer Bases Breakaway 11 1/2-Inch Bolt Circle	14.000 EACH	_____.	_____.
0484	657.0322 Poles Type 5-Aluminum	14.000 EACH	_____.	_____.
0486	657.0710 Luminaire Arms Truss Type 4 1/2-Inch Clamp 12-FT	14.000 EACH	_____.	_____.
0488	659.1115 Luminaires Utility LED A	14.000 EACH	_____.	_____.
0490	659.2124 Lighting Control Cabinets 120/240 24-Inch	1.000 EACH	_____.	_____.



Proposal Schedule of Items

Proposal ID: 20200310005 Project(s): 5163-09-71, 5163-09-72, 5163-09-73
 Federal ID(s): WISC 2020066, WISC 2020067, N/A

SECTION: 0001 Contract Items

Alt Set ID: Alt Mbr ID:

Proposal Line Number	Item ID Description	Approximate Quantity and Units	Unit Price	Bid Amount
0492	661.0100 Temporary Traffic Signals for Bridges (structure) 01. B-62-126, Spring Coulee Creek	LS	LUMP SUM	_____.
0494	661.0100 Temporary Traffic Signals for Bridges (structure) 02. C-62-334	LS	LUMP SUM	_____.
0496	690.0150 Sawing Asphalt	12,821.000 LF	_____.	_____.
0498	690.0250 Sawing Concrete	2,453.000 LF	_____.	_____.
0500	715.0502 Incentive Strength Concrete Structures	12,600.000 DOL	1.00000	12,600.00
0502	740.0440 Incentive IRI Ride	27,500.000 DOL	1.00000	27,500.00
0504	ASP.1T0A On-the-Job Training Apprentice at \$5.00/HR	1,500.000 HRS	5.00000	7,500.00
0506	ASP.1T0G On-the-Job Training Graduate at \$5.00/HR	1,000.000 HRS	5.00000	5,000.00
0508	SPV.0055 Special 01. Incentive Density PWL HMA Pavement	20,683.000 DOL	1.00000	20,683.00
0510	SPV.0055 Special 02. Incentive Air Voids PWL HMA Pavement	33,198.000 DOL	1.00000	33,198.00
0512	SPV.0060 Special 01. 6" Gate Valve and Box	10.000 EACH	_____.	_____.
0514	SPV.0060 Special 02. 8" Gate Valve and Box	6.000 EACH	_____.	_____.
0516	SPV.0060 Special 03. 12" Gate Valve and Box	12.000 EACH	_____.	_____.
0518	SPV.0060 Special 04. Fire Hydrant	11.000 EACH	_____.	_____.
0520	SPV.0060 Special 05. 1" Curb Stop & Box	71.000 EACH	_____.	_____.



Proposal Schedule of Items

Proposal ID: 20200310005 Project(s): 5163-09-71, 5163-09-72, 5163-09-73
Federal ID(s): WISC 2020066, WISC 2020067, N/A

SECTION: 0001 Contract Items

Alt Set ID: Alt Mbr ID:

Proposal Line Number	Item ID Description	Approximate Quantity and Units	Unit Price	Bid Amount
0522	SPV.0060 Special 06. 2" Curb Stop & Box	8.000 EACH	_____.	_____.
0524	SPV.0060 Special 07. 1" Corporation	71.000 EACH	_____.	_____.
0526	SPV.0060 Special 08. 2" Corporation	8.000 EACH	_____.	_____.
0528	SPV.0060 Special 09. Connect To Exist Water Service	79.000 EACH	_____.	_____.
0530	SPV.0060 Special 10. Connect to Existing Water Main, 8-Inch	9.000 EACH	_____.	_____.
0532	SPV.0060 Special 11. Lower Water Main	5.000 EACH	_____.	_____.
0534	SPV.0060 Special 12. Adjusting Existing Water Main Valve	2.000 EACH	_____.	_____.
0536	SPV.0060 Special 13. Sanitary Manholes, Type 1	16.000 EACH	_____.	_____.
0538	SPV.0060 Special 14. Drop Section	2.000 EACH	_____.	_____.
0540	SPV.0060 Special 15. Wye, 8-Inch x 4-Inch	5.000 EACH	_____.	_____.
0542	SPV.0060 Special 16. Wye, 10-Inch x 4-Inch	57.000 EACH	_____.	_____.
0544	SPV.0060 Special 17. Wye, 10-Inch x 4-Inch (C900)	9.000 EACH	_____.	_____.
0546	SPV.0060 Special 18. Wye, 10-Inch x 6-Inch	7.000 EACH	_____.	_____.
0548	SPV.0060 Special 19. Wye, 10-Inch x 6-Inch (C900)	2.000 EACH	_____.	_____.
0550	SPV.0060 Special 20. Connect to Existing Sanitary Service, 4-Inch	71.000 EACH	_____.	_____.



Proposal Schedule of Items

Proposal ID: 20200310005 Project(s): 5163-09-71, 5163-09-72, 5163-09-73

Federal ID(s): WISC 2020066, WISC 2020067, N/A

SECTION: 0001

Contract Items

Alt Set ID:

Alt Mbr ID:

Proposal Line Number	Item ID Description	Approximate Quantity and Units	Unit Price	Bid Amount
0552	SPV.0060 Special 21. Connect to Existing Sanitary Service, 6-Inch	9.000 EACH	_____.	_____.
0554	SPV.0060 Special 22. Connect to Existing Sanitary Sewer	5.000 EACH	_____.	_____.
0556	SPV.0060 Special 23. Sanitary Plug, 10-Inch	1.000 EACH	_____.	_____.
0558	SPV.0060 Special 24. Sanitary Clean Out	3.000 EACH	_____.	_____.
0560	SPV.0060 Special 25. Adjusting Manhole Covers	16.000 EACH	_____.	_____.
0562	SPV.0060 Special 26. Underwater Substructure Inspection B-62-124	1.000 EACH	_____.	_____.
0564	SPV.0060 Special 27. HMA Percent Within Limits (PWL) Test Strips Volumetrics	1.000 EACH	_____.	_____.
0566	SPV.0060 Special 28. HMA Percent Within Limits (PWL) Test Strips Density	2.000 EACH	_____.	_____.
0568	SPV.0070 Special 01. Sprayed Asphaltic Surface Treatment	1,841.000 GAL	_____.	_____.
0570	SPV.0085 Special 01. Water Main Fittings	2,950.000 LB	_____.	_____.
0572	SPV.0090 Special 01. Ductile Iron Watermain, 6-Inch	215.000 LF	_____.	_____.
0574	SPV.0090 Special 02. Ductile Iron Watermain, 8-Inch	705.000 LF	_____.	_____.
0576	SPV.0090 Special 03. Ductile Iron Watermain, 12-Inch	3,384.000 LF	_____.	_____.
0578	SPV.0090 Special 04. Water Service, 1-Inch	2,397.000 LF	_____.	_____.



Proposal Schedule of Items

Proposal ID: 20200310005 Project(s): 5163-09-71, 5163-09-72, 5163-09-73
Federal ID(s): WISC 2020066, WISC 2020067, N/A

SECTION: 0001 Contract Items

Alt Set ID: Alt Mbr ID:

Proposal Line Number	Item ID Description	Approximate Quantity and Units	Unit Price	Bid Amount
0580	SPV.0090 Special 05. Water Service, 2-Inch	205.000 LF	_____.	_____.
0582	SPV.0090 Special 06. Sanitary Sewer, 8-Inch	430.000 LF	_____.	_____.
0584	SPV.0090 Special 07. Sanitary Sewer, 8-Inch (C900)	41.000 LF	_____.	_____.
0586	SPV.0090 Special 08. Sanitary Sewer, 10-Inch	3,045.000 LF	_____.	_____.
0588	SPV.0090 Special 09. Sanitary Sewer, 10-Inch (C900)	658.000 LF	_____.	_____.
0590	SPV.0090 Special 10. Sanitary Service 4-Inch	2,098.000 LF	_____.	_____.
0592	SPV.0090 Special 11. Sanitary Service 4-Inch (C900)	320.000 LF	_____.	_____.
0594	SPV.0090 Special 12. Sanitary Service 6-Inch	285.000 LF	_____.	_____.
0596	SPV.0090 Special 13. Sanitary Service 6-Inch (C900)	104.000 LF	_____.	_____.
0598	SPV.0090 Special 14. Concrete Curb and Gutter HES 30-Inch, Type D	254.000 LF	_____.	_____.
0600	SPV.0090 Special 15. Construction Staking Curb & Gutter Rural Special	904.000 LF	_____.	_____.
0602	SPV.0090 Special 16. Construction Staking Corrugated Median	3,400.000 LF	_____.	_____.
0604	SPV.0105 Special 03. Rectangular Rapid Flashing Beacon System (School Street)	LS	LUMP SUM	_____.
0606	SPV.0105 Special 04. Abandon Existing Water System	LS	LUMP SUM	_____.



Proposal Schedule of Items

Proposal ID: 20200310005 Project(s): 5163-09-71, 5163-09-72, 5163-09-73
Federal ID(s): WISC 2020066, WISC 2020067, N/A

SECTION: 0001 Contract Items

Alt Set ID: Alt Mbr ID:

Proposal Line Number	Item ID Description	Approximate Quantity and Units	Unit Price	Bid Amount
0608	SPV.0105 Special 05. Abandon Existing Sewer System	LS	LUMP SUM	_____.
0610	SPV.0165 Special 01. Concrete Sidewalk HES 6-Inch	1,167.000 SF	_____.	_____.
0612	SPV.0165 Special 02. Wall Modular Block Mechanically Stabilized Earth (STA 925+60 RT to STA 318')	158.000 SF	_____.	_____.
0614	SPV.0165 Special 03. Wall Modular Mechanically Stabilized Earth (STA 318'B'+69 LT to STA 318'B'+9)	84.000 SF	_____.	_____.
0616	SPV.0165 Special 04. Wall Modular Block Mechanically Stabilized Earth (STA 319'B'+31 LT to STA 32)	301.000 SF	_____.	_____.
0618	SPV.0165 Special 05. Insulation	5,632.000 SF	_____.	_____.
0620	SPV.0195 Special 02. 16-Inch X 2-Inch Select Crushed Material	15,063.000 TON	_____.	_____.
0622	SPV.0195 Special 03. Reclaimed Asphalt	927.000 TON	_____.	_____.
Section: 0001			Total:	_____.
			Total Bid:	_____.

