



# Wisconsin Department of Transportation

## Division of Transportation Systems Development

Bureau of Project Development  
4822 Madison Yards Way, 4<sup>th</sup> Floor South  
Madison, WI 53705

May 7, 2020

Telephone: (608) 266-1631  
Facsimile (FAX): (608) 266-8459

### NOTICE TO ALL CONTRACTORS:

**Proposal #40: 8160-01-70, WISC 2020 287  
Ashland - Bayfield  
Bono Creek Bridge B-04-0029  
STH 13  
Bayfield County**

### Letting of May 12, 2020

This is Addendum No. 01, which provides for the following:

#### Special Provisions:

Revised Special Provisions	
Article No.	Description
6	Utilities

#### Schedule of Items:

Revised Bid Item Quantities					
Bid Item	Item Description	Unit	Old Quantity	Revised Quantity	Proposal Total
205.0100	Excavation Common	CY	386	26	412
208.0100	Borrow	CY	284	107	391
625.0500	Salvaged Topsoil	SY	1042	44	1086
627.0200	Mulching	SY	1082	44	1126
628.2008	Erosion Mat Urban Class I Type B	SY	1830	361	2191
629.0210	Fertilizer Type B	CWT	1.1	0.02	1.12
630.0120	Seeding Mixture No. 20	LB	47	1.1	48.1
630.0200	Seeding Temporary	LB	24.6	1.2	25.8

**Plan Sheets:**

<b>Revised Plan Sheets</b>	
Plan Sheet	Plan Sheet Title (brief description of changes to sheet)
9	Miscellaneous Quantities: Revised various quantities to address profile change
11	Plan and Profile: Revised temporary access road profile
20-24	Cross Sections: Revised cross sections to depict modified temporary access road

The responsibility for notifying potential subcontractors and suppliers of these changes remains with the prime contractor.

Sincerely,

*Mike Coleman*

Proposal Development Specialist  
Proposal Management Section

**ADDENDUM NO. 01**

**8160-01-70**

**May 7, 2020**

**Special Provisions**

**6. Utilities**

*Replace entire section titled CenturyLink - Communications with the following:*

**Century Link – Communications:** No conflicts anticipated.

**Schedule of Items**

Attached, dated May 7, 2020, are the revised Schedule of Items Pages 1 – 3.

**Plan Sheets**

The following 8½ x 11-inch sheets are attached and made part of the plans for this proposal:  
Revised: 9, 11, 20-24.

END OF ADDENDUM



**CLEARING AND GRUBBING**

201.0105	201.0205		
CLEARING	GRUBBING		
STATION TO STATION	LOCATION	LOCATION	TON
27+00 - 31+00	ACCESS RD	4	305.0120
<b>PROJECT TOTALS</b>	<b>4</b>	<b>4</b>	<b>259</b>

**BASE AGGREGATE DENSE 1 1/4 - INCH**

27+13.49 - 30+70.26	ACCESS RD	225
UNDISTRIBUTED		34
<b>PROJECT TOTAL</b>		<b>259</b>

**EARTHWORK SUMMARY**

(1)	205.0100	UNUSABLE	(3)	---	11	309	402	391	391
(2)	EXCAVATION	PAVEMENT	AVAILABLE	UNEXPANDED	EXPANDED	MASS	208.0100		(4)
(3)	COMMON	MATERIAL		FILL	ORDINATE	BORROW			
(4)					+/-				
STATION TO STATION	LOCATION	CY	CY	CY	CY	CY			
27+00 - 30+50	ACCESS ROAD (INSTALL)	11	---	11	309	402	391	391	
27+00 - 30+50	ACCESS ROAD (REMOVE)	401	---	401					
<b>PROJECT TOTALS</b>		<b>412</b>		<b>412</b>	<b>402</b>	<b>391</b>	<b>391</b>	<b>391</b>	

**NOTES:**

- (1) SALVAGED/UNUSABLE PAVEMENT MATERIAL IS INCLUDED IN CUT.
- (2) EXPANSION FACTOR = 1.3
- (3) AVAILABLE MATERIAL = CUT - SALVAGED/UNUSABLE PAVEMENT MATERIAL
- (4) BORROW = EXPANDED FILL - AVAILABLE MATERIAL

**RIPRAP HEAVY & GROTEXTILE TYPE HR**

606.0300	645.0120		
HEAVY	TYPE HR		
STATION TO STATION	LOCATION	LOCATION	EACH
207+15	40	619.1000	1
<b>PROJECT TOTALS</b>	<b>40</b>	<b>98</b>	<b>1</b>

**MOBILIZATION**

619.1000	EACH		
STATION TO STATION	LOCATION	LOCATION	EACH
207+15	40	619.1000	1
<b>PROJECT TOTALS</b>	<b>40</b>	<b>98</b>	<b>1</b>

**TOPSOIL, MULCHING, FERTILIZER, SEEDING & WATER**

625.0500	629.0210	630.0200	630.0500		
SALVAGED	FERTILIZER	MIXTURE	SEEDING	SEED	
TOPSOIL	MULCHING	TYPE B	NO. 20	TEMPORARY	WATER
SY	SY	CWT	LB	MGAL	
27+13.49 - 30+70.26	---	---	23.4	---	---
TEMPORARY	---	---	43.8	---	---
27+13.49 - 30+70.26	987	1024	1.02	---	18
FINAL	---	---	4.4	---	---
UNDISTRIBUTED	99	102	2.3	---	2
<b>PROJECT TOTALS</b>	<b>1086</b>	<b>1126</b>	<b>1.12</b>	<b>48.1</b>	<b>20</b>

**WATER**

27+13.49 - 30+70.26	ACCESS RD	3.9
STATION TO STATION	LOCATION	MGAL
27+13.49 - 30+70.26	ACCESS RD	3.9
<b>PROJECT TOTAL</b>		<b>3.9</b>

**SILT FENCE**

27+00 - 30+65	ACCESS RD	430	430
UNDISTRIBUTED		86	86
<b>PROJECT TOTALS</b>	<b>516</b>	<b>516</b>	<b>516</b>

**EROSION MAT URBAN CLASS I TYPE B**

27+25 - 30+75	ACCESS ROAD	492
27+00 - 30+65	ACCESS RD REMOVAL	1334
UNDISTRIBUTED		369
<b>PROJECT TOTAL</b>		<b>2191</b>

**MOBILIZATIONS, EROSION CONTROL AND EMERGENCY EROSION CONTROL**

628.1910	EMERGENCY		
628.1905	EACH		
8160-01-70	4	3	
<b>PROJECT TOTALS</b>	<b>4</b>	<b>3</b>	

**TRAFFIC CONTROL ITEMS**

643.0420	643.0705	643.0900	643.5000		
BARRICADES	WARNING LIGHTS	TRAFFIC CONTROL	TRAFFIC CONTROL		
TYPE III	TYPE A	SIGNS	DAY	EACH	DAY
8160-01-70	2	138	11	759	1
<b>PROJECT TOTALS</b>	<b>138</b>	<b>138</b>	<b>759</b>	<b>1</b>	<b>1</b>

Addendum No. 01  
ID 8160-01-70  
Revised Sheet 11  
May 7, 2020

ALL ITEMS ON THIS SHEET ARE CATEGORY 0010 UNLESS OTHERWISE NOTED

Addendum No. 01  
 ID 8160-01-70  
 Revised Sheet 20  
 May 7, 2020

EARTHWORK DATA - ACCESS ROAD

STATION	AREA (SF)		INCR. VOL (CY)		CUMULATIVE VOL (CY)		MASS ORDNATE
	CUT	FILL	CUT	FILL	CUT 1.00	EXP. FILL 1.30	
27+00.000	0.00	0.00	0.00	0.00	0.00	0.00	0.00
27+50.000	5.56	5.47	5.15	5.06	5.15	6.58	-1.43
28+00.000	0.00	19.78	5.15	23.37	10.30	36.96	-26.66
28+50.000	0.61	7.67	0.57	25.41	10.87	69.99	-59.12
29+00.000	0.00	32.03	0.57	36.75	11.44	117.77	-106.33
29+50.000	0.00	34.33	0.00	61.44	11.44	197.64	-186.20
30+00.000	0.00	35.84	0.00	64.98	11.44	282.11	-270.67
30+50.000	0.00	61.47	0.00	91.59	11.44	401.18	-389.74

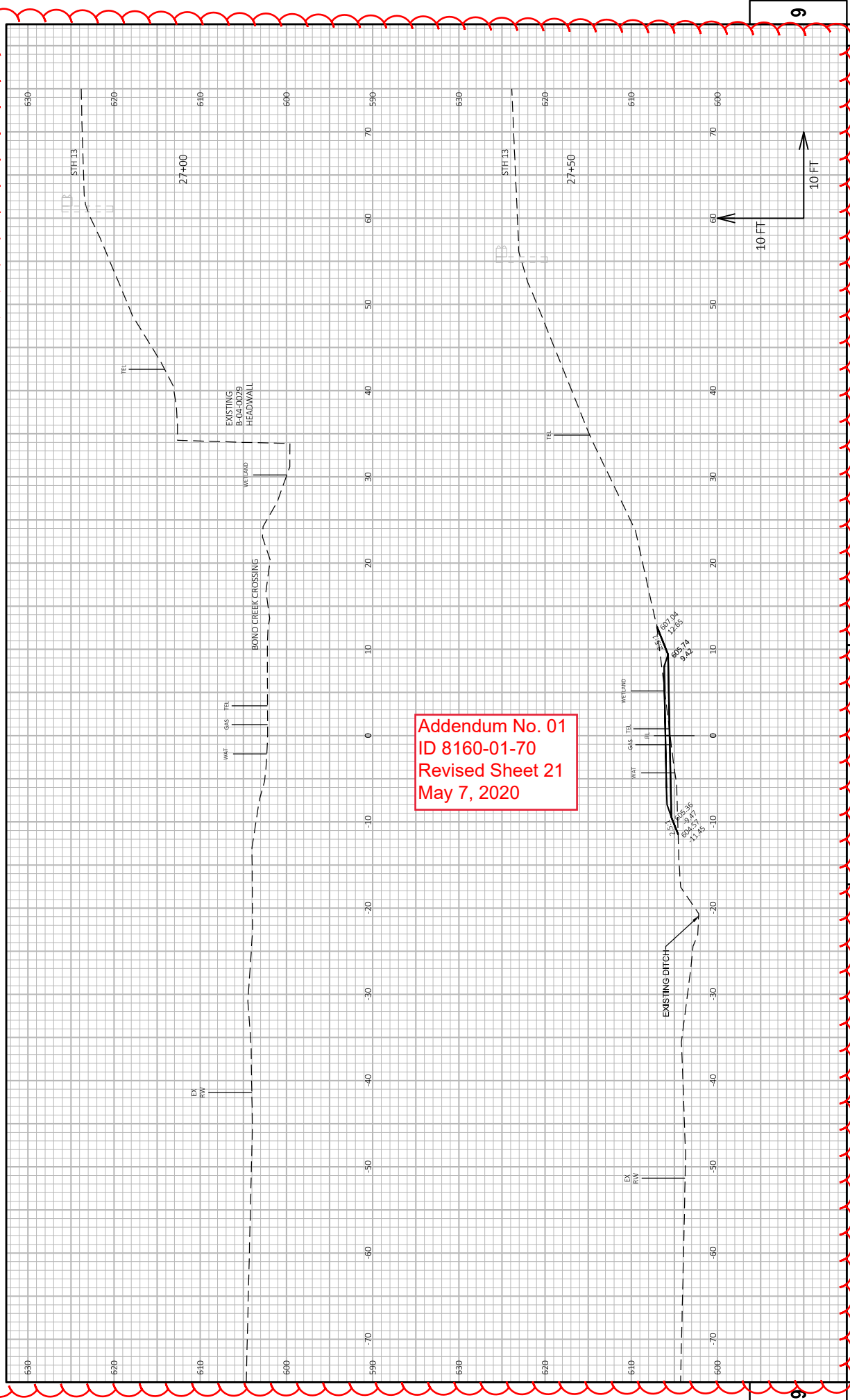

Addendum No. 01  
 ID 8160-01-70  
 Revised Sheet 21  
 May 7, 2020

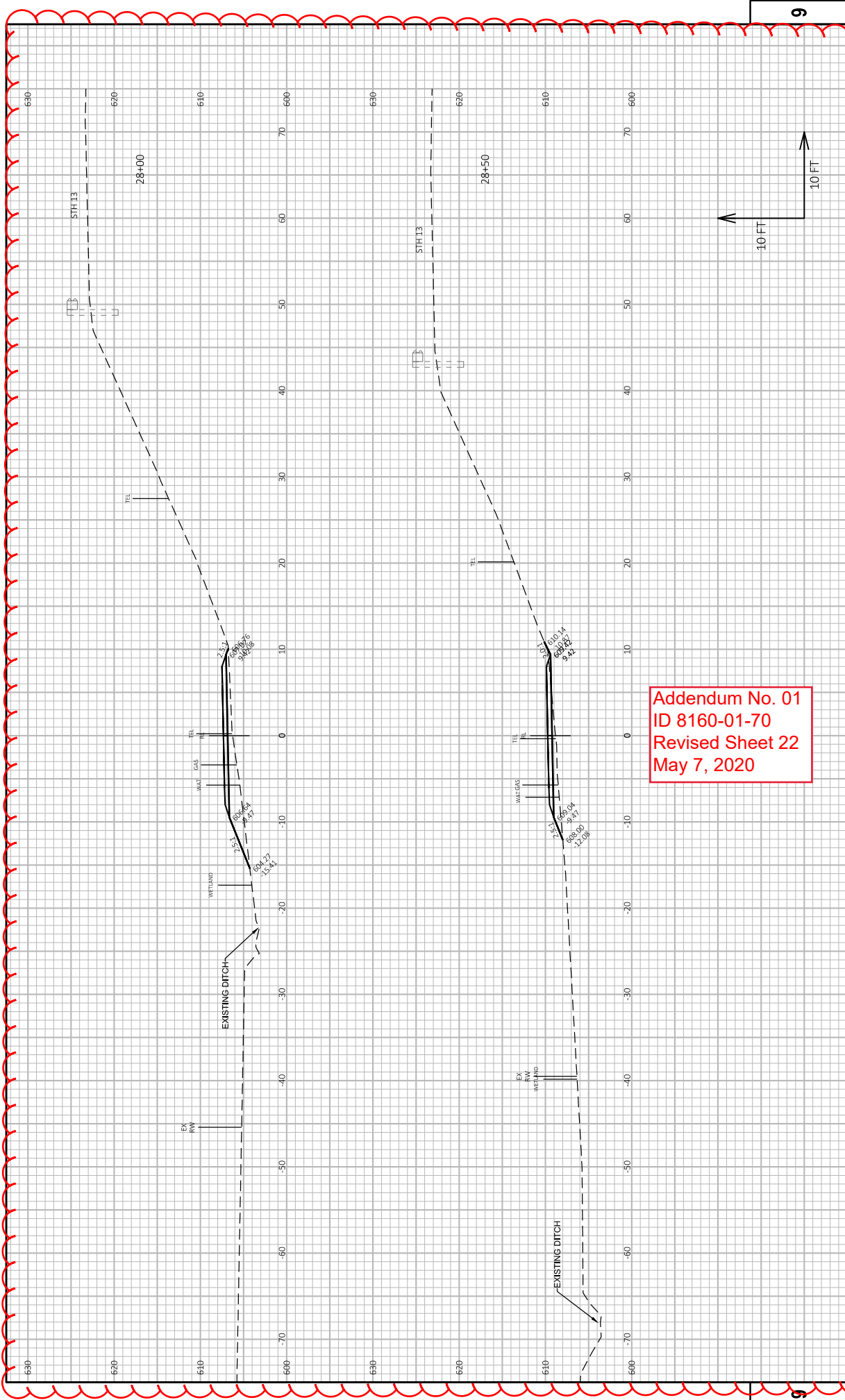

Addendum No. 01  
 ID 8160-01-70  
 Revised Sheet 22  
 May 7, 2020



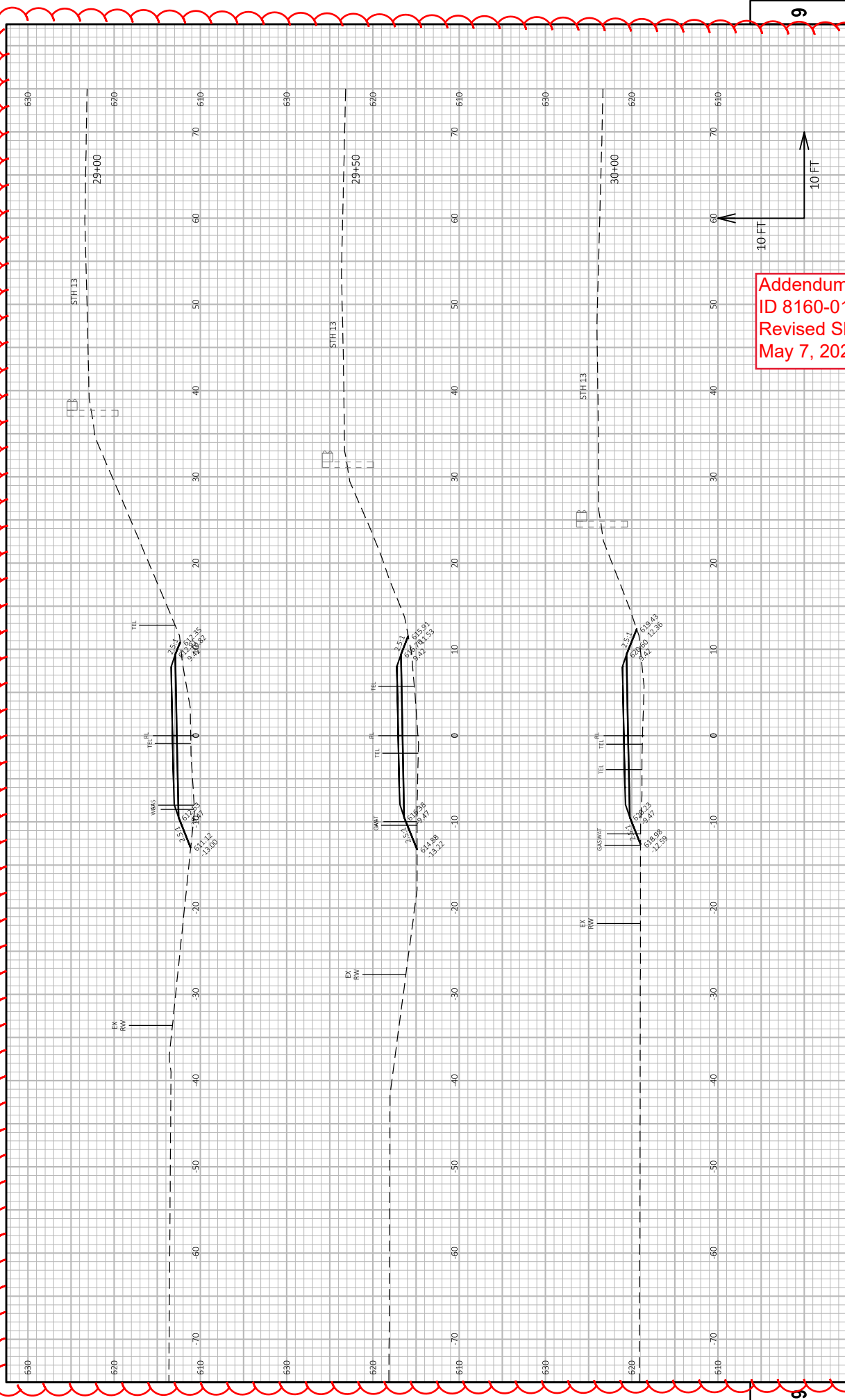

Addendum No. 01  
 ID 8160-01-70  
 Revised Sheet 23  
 May 7, 2020

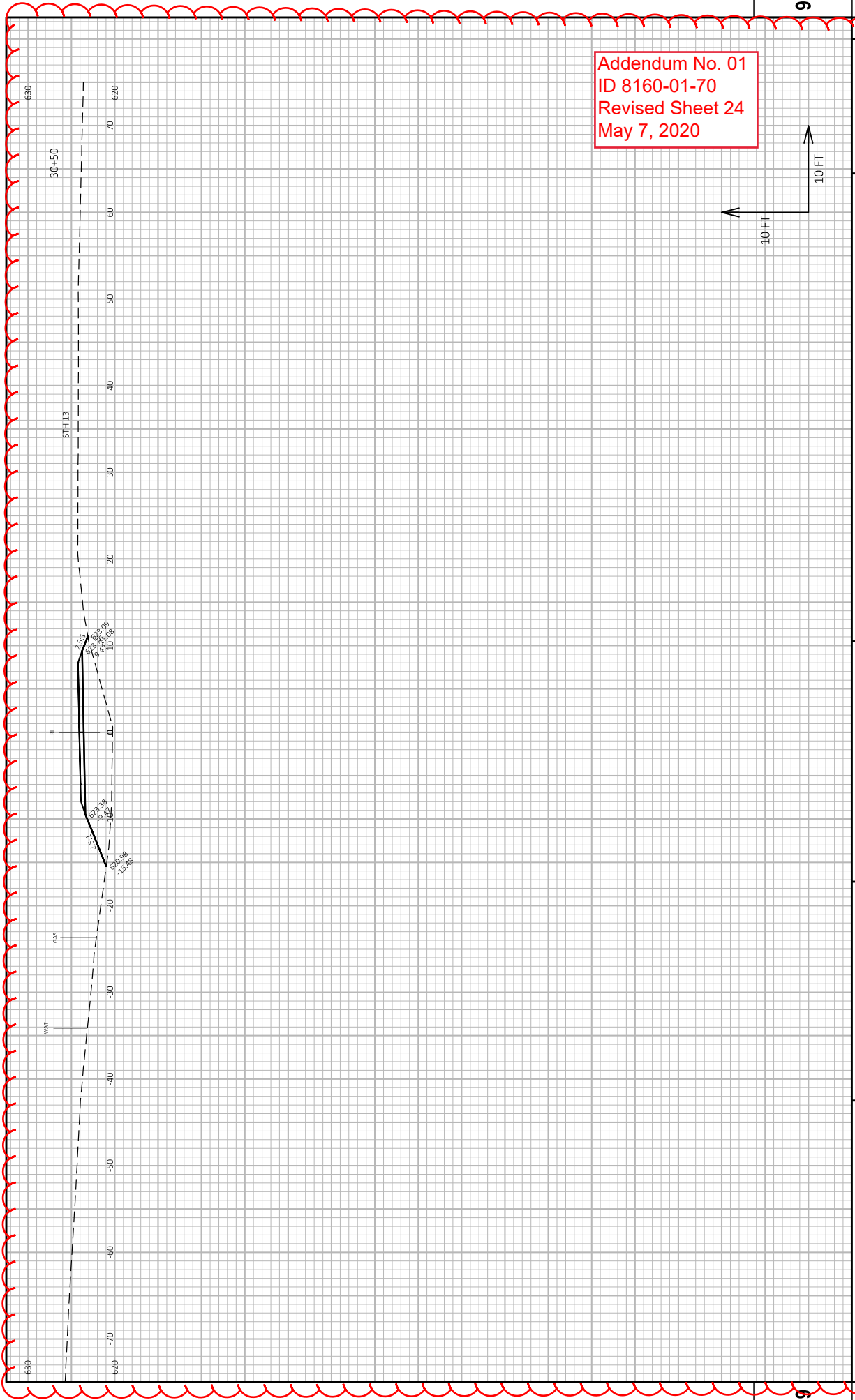

Addendum No. 01  
 ID 8160-01-70  
 Revised Sheet 24  
 May 7, 2020

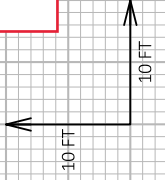

PROJECT NO: 8160-01-70 COUNTY: RAYFIELD  
 HWY: STH 13  
 FILE NAME: I:\31410750 STH 13 BOND CRV\3D\DESIGN\CORRIDOR-S\13 ACCESS.DWG  
 GROSS SECTIONS: ACCESS ROAD  
 PLOT BY: HERRINGTON, MARK  
 PLOT DATE: 5/6/2020 7:20 PM  
 SHEET 24  
 PLOT SCALE: 1 IN=10 FT HORZ. / 1 IN=10 FT VERT.  
 WISDOT/CADDSS SHEET 49



Proposal Schedule of Items

Proposal ID: 20200512040 Project(s): 8160-01-70

Federal ID(s): WISC 2020287

SECTION: 0001

Contract Items

Alt Set ID:

Alt Mbr ID:

Proposal Line Number	Item ID Description	Approximate Quantity and Units	Unit Price	Bid Amount
0002	201.0105 Clearing	4.000 STA	_____.	_____.
0004	201.0205 Grubbing	4.000 STA	_____.	_____.
0006	205.0100 Excavation Common	412.000 CY	_____.	_____.
0008	208.0100 Borrow	391.000 CY	_____.	_____.
0010	213.0100 Finishing Roadway (project) 01. 8160-01-70	1.000 EACH	_____.	_____.
0012	305.0120 Base Aggregate Dense 1 1/4-Inch	259.000 TON	_____.	_____.
0014	606.0300 Riprap Heavy	40.000 CY	_____.	_____.
0016	618.0100 Maintenance And Repair of Haul Roads (project) 01. 8160-01-70	1.000 EACH	_____.	_____.
0018	619.1000 Mobilization	1.000 EACH	_____.	_____.
0020	624.0100 Water	3.900 MGAL	_____.	_____.
0022	625.0500 Salvaged Topsoil	1,086.000 SY	_____.	_____.
0024	627.0200 Mulching	1,126.000 SY	_____.	_____.
0026	628.1504 Silt Fence	516.000 LF	_____.	_____.
0028	628.1520 Silt Fence Maintenance	516.000 LF	_____.	_____.
0030	628.1905 Mobilizations Erosion Control	4.000 EACH	_____.	_____.
0032	628.1910 Mobilizations Emergency Erosion Control	3.000 EACH	_____.	_____.



## Proposal Schedule of Items

Proposal ID: 20200512040 Project(s): 8160-01-70

Federal ID(s): WISC 2020287

SECTION: 0001

Contract Items

Alt Set ID:

Alt Mbr ID:

Proposal Line Number	Item ID Description	Approximate Quantity and Units	Unit Price	Bid Amount
0034	628.2008 Erosion Mat Urban Class I Type B	2,191.000 SY	_____.	_____.
0036	629.0210 Fertilizer Type B	1.120 CWT	_____.	_____.
0038	630.0120 Seeding Mixture No. 20	48.100 LB	_____.	_____.
0040	630.0200 Seeding Temporary	25.800 LB	_____.	_____.
0042	630.0500 Seed Water	20.000 MGAL	_____.	_____.
0044	642.5001 Field Office Type B	1.000 EACH	_____.	_____.
0046	643.0420 Traffic Control Barricades Type III	138.000 DAY	_____.	_____.
0048	643.0705 Traffic Control Warning Lights Type A	138.000 DAY	_____.	_____.
0050	643.0900 Traffic Control Signs	759.000 DAY	_____.	_____.
0052	643.5000 Traffic Control	1.000 EACH	_____.	_____.
0054	645.0120 Geotextile Type HR	98.000 SY	_____.	_____.
0056	650.4500 Construction Staking Subgrade	357.000 LF	_____.	_____.
0058	650.5000 Construction Staking Base	357.000 LF	_____.	_____.
0060	650.9910 Construction Staking Supplemental Control (project) 8160-01-70	LS	LUMP SUM	_____.
0062	650.9920 Construction Staking Slope Stakes	357.000 LF	_____.	_____.
0064	SPV.0090 Special 01. Smooth Lined CMP Culvert Liner, 102-Inch	288.000 LF	_____.	_____.



Proposal Schedule of Items

Proposal ID: 20200512040 Project(s): 8160-01-70

Federal ID(s): WISC 2020287

SECTION: 0001

Contract Items

Alt Set ID:

Alt Mbr ID:

Proposal Line Number	Item ID Description	Approximate Quantity and Units	Unit Price	Bid Amount
0066	SPV.0090 Special 02. CMP Culvert Liner, 102-Inch	144.000 LF	_____.	_____.
0068	SPV.0105 Special 01. Temporary Water Diversion (B-04-0029)	LS	LUMP SUM	_____.
Section: 0001			Total:	_____.
			Total Bid:	_____.

