



Wisconsin Department of Transportation

Division of Transportation Systems Development

Bureau of Project Development
4822 Madison Yards Way, 4th Floor South
Madison, WI 53705

July 7, 2020

Telephone: (608) 266-1631
Facsimile (FAX): (608) 266-8459

NOTICE TO ALL CONTRACTORS:

Proposal #02: 5255-01-81, WISC 2020 345
Mineral Point – Spring Green
Wisconsin River Structure B-25-0051
STH 23
Sauk & Iowa Counties

Letting of July 14, 2020

This is Addendum No. 02, which provides for the following:

Schedule of Items:

| Revised Bid Item Quantities | | | | | |
|-----------------------------|-------------------------------|------|--------------|------------------|----------------|
| Bid Item | Item Description | Unit | Old Quantity | Revised Quantity | Proposal Total |
| 305.0110 | Base Aggregate Dense 3/4-Inch | TON | 50 | 150 | 200 |
| 455.0605 | Tack Coat | GAL | 32 | 193 | 225 |
| 646.1020 | Marking Line Epoxy 4-Inch | LF | 5,060 | 2,470 | 7,530 |
| 690.0150 | Sawing Asphalt | LT | 83 | 100 | 183 |

| Added Bid Item Quantities | | | | | |
|---------------------------|------------------------------------|------|--------------|------------------|----------------|
| Bid Item | Item Description | Unit | Old Quantity | Revised Quantity | Proposal Total |
| 204.0120 | Removing Asphaltic Surface Milling | SY | 0 | 3,860 | 3,860 |
| 305.0500 | Shaping Shoulders | STA | 0 | 20 | 20 |
| 460.6223 | HMA Pavement 3 MT 58-28 S | TON | 0 | 905 | 905 |
| 460.6224 | HMA Pavement 4 MT 58-28 S | TON | 0 | 517 | 517 |

| Deleted Bid Item Quantities | | | | | |
|-----------------------------|-------------------|------|--------------|------------------|----------------|
| Bid Item | Item Description | Unit | Old Quantity | Revised Quantity | Proposal Total |
| 465.0105 | Asphaltic Surface | TON | 203 | -203 | 0 |

Plan Sheets:

| Revised Plan Sheets | |
|----------------------------|---|
| Plan Sheet | Plan Sheet Title (brief description of changes to sheet) |
| 2 | General Notes (verbiage changed to reflect removal of Asphaltic Surface) |
| 5 | Proposed Typical Section (Revised to reflect two lifts of HMA in place of Asphaltic Surface) |
| 26 | Miscellaneous Quantities (Added Shaping Shoulders to the Base Aggregate Table and increased Base Aggregate Dense ¾ - Inch. Changed table name to Aggregate Items, added Removing Asphaltic Surface Milling to Clearing & Grubbing Table and changed table name to "Removal Items", Removed Asphaltic Surface from Asphaltic Items Table and Added HMA Pavement 3 MT 58-28 S and HMA Pavement 4 MT 58-28 S. Increased Tack Coat Quantity to reflect Milling and Resurfacing work.) |
| 28 | Miscellaneous Quantities (Added 12.5' 37.5' SKIP Column and Mill and Resurface Limits Row to Pavement Markings Table. Increased Marking Line Epoxy 4-inch quantities to reflect Milling and Resurfacing work.) |
| 29 | Miscellaneous Quantities (Added Mill and Resurface Limits row to Sawcuts Table and increased Sawcut quantity to reflect Milling and Resurfacing work.) |
| 31 | Plan and Profile: Sta. 423+90 To End Of Project (Added call out detailing additional Mill and Resurfacing work) |

Schedule of Items

Attached, dated July 2nd, 2020, are the revised Schedule of Items Pages 1 – 6.

Plan Sheets

The following 8½ x 11-inch sheets are attached and made part of the plans for this proposal:
Revised: 2, 5, 26, 28, 29, and 31.

The responsibility for notifying potential subcontractors and suppliers of these changes remains with the prime contractor.

Sincerely,

Mike Coleman

Proposal Development Specialist
Proposal Management Section

END OF ADDENDUM

CONVENTIONAL ABBREVIATIONS

| | | | |
|-----------------------------------|-----------|-----------------------------|------|
| ACCESS POINT/ DRIVEWAY CONNECTION | AP | RELEASE OF RIGHTS REMAINING | ROR |
| ACCESS RIGHTS | AR | RIGHT-OF-WAY | R/W |
| ACRES | AC | SECTION | SEC. |
| AND OTHERS | ET.AL. | STATION | STA. |
| CENTERLINE | C/L | TEMPORARY LIMITED EASEMENT | TLE |
| CERTIFIED SURVEY MAP | CSM | VOLUME | V. |
| CORNER | COR. | | |
| DOCUMENT | DOC. | | |
| EASEMENT | EASE. | | |
| HIGHWAY EASEMENT | H.E. | | |
| LAND CONTRACT | LC | | |
| MONUMENT | MON. | | |
| PAGE | P. | | |
| PERMANENT LIMITED EASEMENT | PLE | | |
| PROPERTY LINE | PL | | |
| RECORDED AS (100') | PL (100') | | |
| REFERENCE LINE | R/L | | |

GENERAL NOTES

THE LOCATIONS OF EXISTING AND PROPOSED UTILITY INSTALLATIONS AS SHOWN ON THE PLAN ARE APPROXIMATE. THERE MAY BE OTHER UTILITY INSTALLATIONS WITHIN THE PROJECT AREA THAT ARE NOT SHOWN.

COORDINATES AND BEARINGS ON THIS PLAN ARE REFERENCED TO THE WISCONSIN COUNTY COORDINATE SYSTEM (WCSS), SAUK COUNTY.

NO TREES OR SHRUBS ARE TO BE REMOVED UNLESS SUCH TREES OR SHRUBS HAVE FIRST BEEN INDICATED FOR REMOVAL BY THE ENGINEER IN THE FIELD.

EXCAVATION BELOW SUBGRADE (EBS) IS NOT USED TO BALANCE YARDAGE, AND IS NOT SHOWN ON THE CROSS SECTIONS BUT IS MEASURED AND PAID FOR AS COMMON EXCAVATION. EXACT LOCATIONS FOR EBS WILL BE DETERMINED BY THE ENGINEER.

DISTURBED AREAS SHOWN WITHIN THE RIGHT-OF-WAY, EXCEPT THE AREAS WITHIN THE FINISHED SHOULDER POINTS ARE TO BE FERTILIZED (TYPE B), SEEDED (USE SEEDING MIXTURE NO. 20), AND EROSION MATTED (CLASS I TYPE B) AS DIRECTED BY THE ENGINEER. ALL POST CONSTRUCTION WET AREAS SHALL BE SEEDED WITH MIXTURE NO. 20. DO NOT APPLY FERTILIZER WITHIN 20 FEET OF THE WISCONSIN RIVER.

MULCH ALL MAINLINE SLOPES AS DIRECTED BY THE ENGINEER IN THE FIELD.

FILL EXPANSION IS VARIABLE AND ESTIMATED AT 25%.

ADJUST DITCH GRADING AS NECESSARY TO FIT FIELD CONDITIONS AND AS DIRECTED BY THE ENGINEER.

ELEVATIONS SHOWN ON THIS PLAN ARE REFERENCED TO THE NORTH AMERICAN VERTICAL DATUM OF 2012 (NAVD 2012).

REMOVAL OF ASPHALTIC SURFACES WHERE AN ABUTTING ASPHALTIC SURFACE IS TO REMAIN IN PLACE SHALL REQUIRE A SAWCUT MEETING THE APPROVAL OF THE ENGINEER IN THE FIELD.

THE LOCATION OF ALL PERMANENT SIGNING SHALL BE VERIFIED BY THE ENGINEER IN THE FIELD PRIOR TO PLACEMENT.

HMA WEIGHT CALCULATIONS ARE BASED ON 115 LB/SY/IN.

APPLY TACK COAT AT A RATE OF 0.05 GAL/SY BETWEEN LAYERS OF HMA PAVEMENT.

CONTRACTORSAVING OPERATIONS SHALL BE CONSIDERED WITH REGARD TO THE NEARBY UTILITY SECTIONS AND CONSTRUCTED TO PREVENT HMA LONGITUDINAL JOINTS FROM BEING LOCATED WITHIN A DRIVING, TURNING, PASSING OR PARKING LANE.

EROSION CONTROL MATTING TO BE INSTALLED USING PROPER STAPLE PATTERN AS DESCRIBED BY THE WISCONSIN EROSION CONTROL PRODUCT ACCEPTABILITY LIST (PAL)

Addendum No. 02
ID 5255-01-81
Revised Sheet 2
July 7, 2020

CONTACTS

WISCONSIN DEPARTMENT OF TRANSPORTATION

WISDOT PROJECT MANAGER
JIM SIMPSON
2101 WRIGHT STREET
MADISON, WI, 53704
PHONE: (608) 246-5628
EMAIL: Jim.Simpson@dot.wi.gov

DESIGN CONSULTANT

BAKTER & WOODMAN
SCOTT RATHS
115 S. 84TH ST, SUITE 175
MILWAUKEE, WI, 53214
PHONE: (815) 444-3387
EMAIL: S.Raths@baxterwoodman.com

WIDNR LIASON

STATE OF WISCONSIN
DNR SERVICE CENTER
ANDY BARTA
3911 FISH HATCHERY ROAD
FITCHBURG, WI, 53711
PHONE: (608) 275-3308
EMAIL: Andrew.Barta@wisconsin.gov

UTILITIES

COMMUNICATIONS

WINDSTREAM KOL
ERIC BECKER
314 N. DANZ AVE
GREEN BAY, WI 54302
PHONE: (920) 461-9825
EMAIL: Eric.Becker@windstream.com

TELEPHONE

FRONTIER
RUSS RYAN
118 DUNSON ST.
PLYMOUTH, WI 53073
PHONE: (920) 583-3275
EMAIL: Russell.wr.ryan@ftr.com

COMMUNICATIONS

CHARTER
LUKAS LACROSSE
2701 DANIELS ST.
MADISON, WI 53718
PHONE: (608) 709-1562 X41562
EMAIL: Lukas.Lacrosse@charter.com



Dial 811 or (800)242-8511
www.DiggersHotline.com

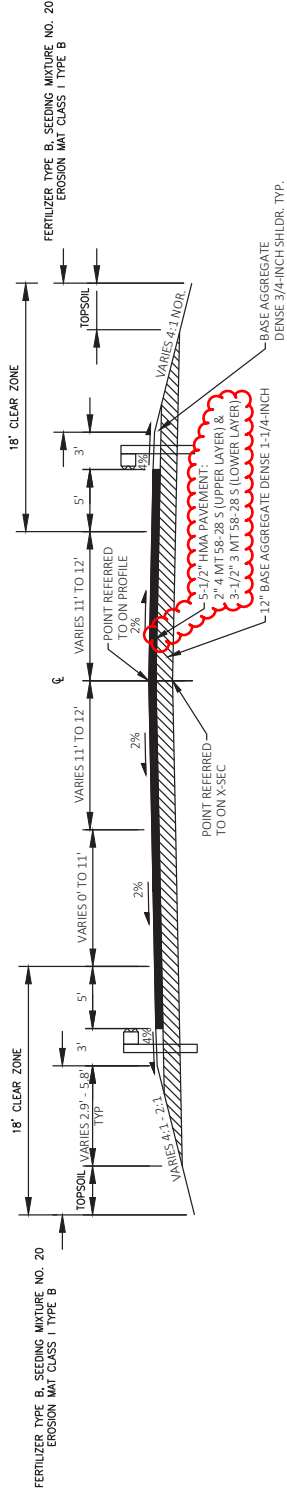

PROPOSED TYPICAL SECTION

STH-23
STA 418+40 TO STA 419+24.9

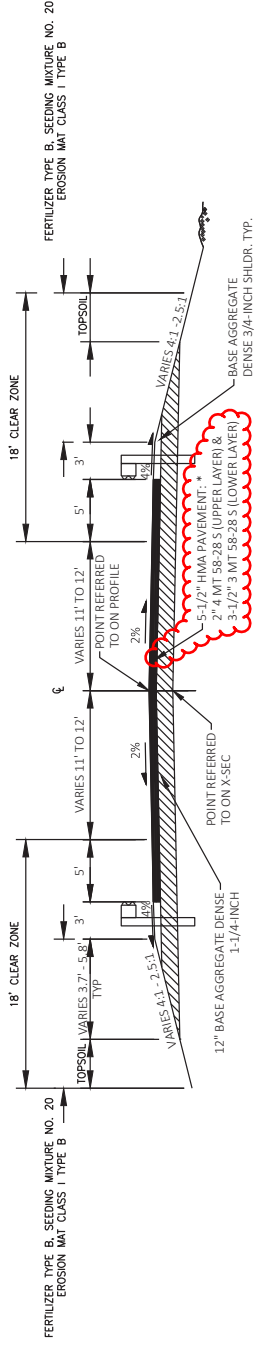

PROPOSED TYPICAL SECTION

STH-23
STA 428+15.65 TO STA 430+01

* STA 430+01 TO 440+00 -
REMOVING ASPHALTIC SURFACE MILLING (4-INCH)
4" HMA PAVEMENT:
2" 4 MT 58-28 S (UPPER LAYER) &
2" 3 MT 58-28 S (LOWER LAYER)

Addendum No. 02
ID 5255-01-81
Revised Sheet 5
July 7, 2020

| | | | |
|--|-----------------------------|-----------------------------------|------------------------|
| PROJECT NO: 5255-01-81 | COUNTY: IOWA, SAUK | PROPOSED TYPICAL SECTIONS: STH-23 | SHEET 5 |
| FILE NAME: I:\NEWSTALLANEWID001\6314\CADD-SURVEY\STH-23\SHEETS\PLAN\0200-ITS.DWG | PLOT DATE: 7/1/2020 2:10 PM | PLOT NAME: ELABETH LODZINSKI | PLOT SCALE: 1 IN=10 FT |
| LAYOUT NAME: -02 | | | WISDOT/CADD/SHEET 42 |

CONSTRUCTION STAKING

| CATEGORY | STATION TO | STATION | LOCATION | CONSTRUCTION SUBGRADE | CONSTRUCTION STAKING | CONSTRUCTION STAKING SLOPE | CONSTRUCTION STAKING LAYOUT | CONSTRUCTION SUPPLEMENTAL CONTROL | REMARKS |
|------------|------------|----------|------------------------|-----------------------|----------------------|----------------------------|-----------------------------|-----------------------------------|---------|
| | | | | LF | LF | STAKES | (STRUCTURE) (01-B-25-51) | (PROJECT) (01-5255-01-81) | |
| 0010 | 429+01 | - 430+01 | CTH 23 - North Segment | 100 | 100 | 200 | - | - | |
| 0010 | 418+40 | - 419+40 | CTH 23 - South Segment | 100 | 100 | 200 | - | - | |
| 0010 | 418+40 | - 430+01 | Project 5255-01-81 | - | - | - | 1 | 1 | |
| TOTAL 0010 | | | | 200 | 200 | 400 | 1 | 1 | |

TRAFFIC SIGNALS

| CATEGORY | STATION TO | STATION | LOCATION | GENERATORS | REMARKS |
|------------|------------|----------|------------------------|------------|---------|
| | | | | DAY | |
| 0010 | 418+40 | - 430+01 | CTH 23 - South Segment | 1 | 263 |
| TOTAL 0010 | | | | 1 | 263 |

RIVER BOTTOM SCANNING SURVEY

| CATEGORY | STATION TO | STATION | LOCATION | REMARKS |
|------------|------------|----------|--------------------|---------|
| | | | | EACH |
| 0010 | 418+40 | - 430+01 | Project 5255-01-81 | 1 |
| TOTAL 0010 | | | | 1 |

SAWCLLIS

| CATEGORY | STATION TO | STATION | LOCATION | REMARKS |
|------------|------------|----------|-------------------------|---------|
| | | | | LF |
| 0010 | 429+01 | - 430+01 | CTH 23 - North Segment | 40 |
| 0010 | 418+40 | - 419+40 | CTH 23 - South Segment | 43 |
| 0010 | 430+01 | - 440+00 | Mill & Resurface Limits | 100 |
| TOTAL 0010 | | | | 183 |

Addendum No. 02
ID 5255-01-81
Revised Sheet 29
July 7, 2020

Addendum No. 02
 ID 5255-01-81
 Revised Sheet 31
 July 7, 2020

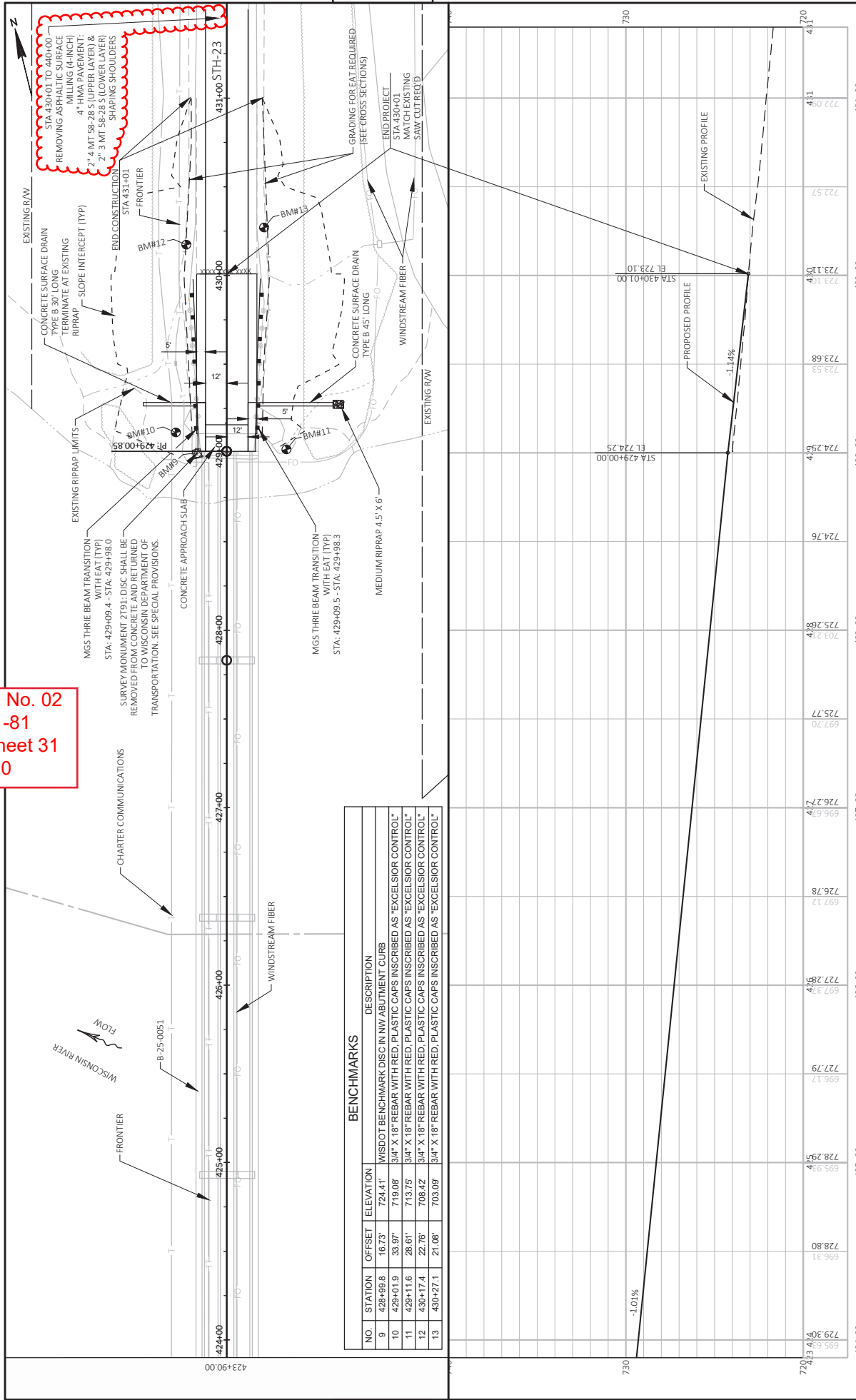

| NO. | STATION | OFFSET | ELEVATION | DESCRIPTION |
|-----|----------|--------|-----------|--|
| 9 | 428+98.8 | 16.73' | 724.41' | WISDOT BENCHMARK DISC IN NW ABUTMENT CURB |
| 10 | 429+01.9 | 33.97' | 719.08' | 3/4" X 18" REBAR WITH RED. PLASTIC CAPS INSCRIBED AS "EXCELSIOR CONTROL" |
| 11 | 429+11.6 | 28.61' | 713.75' | 3/4" X 18" REBAR WITH RED. PLASTIC CAPS INSCRIBED AS "EXCELSIOR CONTROL" |
| 12 | 430+17.4 | 22.76' | 708.42' | 3/4" X 18" REBAR WITH RED. PLASTIC CAPS INSCRIBED AS "EXCELSIOR CONTROL" |
| 13 | 430+27.1 | 21.08' | 703.09' | 3/4" X 18" REBAR WITH RED. PLASTIC CAPS INSCRIBED AS "EXCELSIOR CONTROL" |

| | | | |
|---|------------------------|---|--------------------------------|
| PROJECT NO: 5255-01-81 | COUNTY: IOWA, SAUK | PLAN AND PROFILE: STA. 423+90 TO END OF PROJECT | SHEET: 31 |
| FILE NAME: I:\NEWSTALLEN\WISDOT\6634\CADD-SURVEY\STH-23\SHEETS\PLAN\050101.PP.DWG | LAYOUT NAME: 050101-PP | PLOT DATE: 7/1/2020 2:09 PM | PLOT NAME: ELIZABETH LODZINSKI |
| | | | PLOT SCALE: 1"=30.00' |
| | | | WISDOT/CADD/SHEET 44 |



Proposal Schedule of Items

Proposal ID: 20200714002 Project(s): 5255-01-81

Federal ID(s): WISC 2020345

SECTION: 0001 Contract Items

Alt Set ID: Alt Mbr ID:

| Proposal Line Number | Item ID Description | Approximate Quantity and Units | Unit Price | Bid Amount |
|----------------------|---|--------------------------------|------------|------------|
| 0002 | 201.0105 Clearing | 2.000 STA | _____. | _____. |
| 0004 | 201.0205 Grubbing | 2.000 STA | _____. | _____. |
| 0006 | 203.0210.S Abatement of Asbestos Containing Material (structure) 01. B-25-0051 | LS | LUMP SUM | _____. |
| 0008 | 203.0600.S Removing Old Structure Over Waterway With Minimal Debris (station) 01. 419+41 | LS | LUMP SUM | _____. |
| 0010 | 204.0165 Removing Guardrail | 180.000 LF | _____. | _____. |
| 0012 | 205.0100 Excavation Common | 469.000 CY | _____. | _____. |
| 0014 | 206.1000 Excavation for Structures Bridges (structure) 01. B-25-0051 | LS | LUMP SUM | _____. |
| 0016 | 208.0100 Borrow | 81.000 CY | _____. | _____. |
| 0018 | 213.0100 Finishing Roadway (project) 01. 5255-01-81 | 1.000 EACH | _____. | _____. |
| 0020 | 305.0110 Base Aggregate Dense 3/4-Inch | 200.000 TON | _____. | _____. |
| 0022 | 305.0120 Base Aggregate Dense 1 1/4-Inch | 579.000 TON | _____. | _____. |
| 0024 | 415.0070 Concrete Pavement 7-Inch | 15.000 SY | _____. | _____. |
| 0026 | 415.0410 Concrete Pavement Approach Slab | 80.000 SY | _____. | _____. |
| 0028 | 416.1010 Concrete Surface Drains | 8.000 CY | _____. | _____. |
| 0030 | 455.0605 Tack Coat | 225.000 GAL | _____. | _____. |
| 0034 | 502.0100 Concrete Masonry Bridges | 1,262.000 CY | _____. | _____. |



Proposal Schedule of Items

Proposal ID: 20200714002 Project(s): 5255-01-81

Federal ID(s): WISC 2020345

SECTION: 0001 Contract Items

Alt Set ID: Alt Mbr ID:

| Proposal Line Number | Item ID Description | Approximate Quantity and Units | Unit Price | Bid Amount |
|----------------------|--|--------------------------------|------------|------------|
| 0036 | 502.3101 Expansion Device | 66.000 LF | _____. | _____. |
| 0038 | 502.3111.S Expansion Device Modular | 33.000 LF | _____. | _____. |
| 0040 | 502.3200 Protective Surface Treatment | 3,480.000 SY | _____. | _____. |
| 0042 | 502.3210 Pigmented Surface Sealer | 950.000 SY | _____. | _____. |
| 0044 | 502.4205 Adhesive Anchors No. 5 Bar | 142.000 EACH | _____. | _____. |
| 0046 | 505.0600 Bar Steel Reinforcement HS Coated Structures | 288,725.000 LB | _____. | _____. |
| 0048 | 506.0105 Structural Steel Carbon | 140.000 LB | _____. | _____. |
| 0050 | 506.0605 Structural Steel HS | 10.000 LB | _____. | _____. |
| 0052 | 506.6000 Bearing Assemblies Expansion (structure) 01. B-25-0051 | 8.000 EACH | _____. | _____. |
| 0054 | 506.7050.S Removing Bearings (structure) 01. B-25-0051 | 8.000 EACH | _____. | _____. |
| 0056 | 509.1500 Concrete Surface Repair | 45.000 SF | _____. | _____. |
| 0058 | 514.0445 Floor Drains Type GC | 16.000 EACH | _____. | _____. |
| 0060 | 516.0500 Rubberized Membrane Waterproofing | 6.000 SY | _____. | _____. |
| 0062 | 517.0900.S Preparation and Coating of Top Flanges (structure) 01. B-25-0051 | LS | LUMP SUM | _____. |
| 0064 | 517.1010.S Concrete Staining (structure) 01. B-25-0051 | 15,200.000 SF | _____. | _____. |



Proposal Schedule of Items

Proposal ID: 20200714002 Project(s): 5255-01-81

Federal ID(s): WISC 2020345

SECTION: 0001 Contract Items

Alt Set ID: Alt Mbr ID:

| Proposal Line Number | Item ID Description | Approximate Quantity and Units | Unit Price | Bid Amount |
|----------------------|---|--------------------------------|------------|------------|
| 0066 | 517.1800.S Structure Repainting Recycled Abrasive (structure) 01. B-25-0051 | LS | LUMP SUM | _____. |
| 0068 | 517.4500.S Negative Pressure Containment and Collection of Waste Materials (structure) 01. B-25-0051 | LS | LUMP SUM | _____. |
| 0070 | 517.6001.S Portable Decontamination Facility | 1.000 EACH | _____. | _____. |
| 0072 | 601.0452 Concrete Curb & Gutter Integral 30-Inch Type D | 15.000 LF | _____. | _____. |
| 0074 | 606.0200 Riprap Medium | 1.000 CY | _____. | _____. |
| 0076 | 614.0150 Anchor Assemblies for Steel Plate Beam Guard | 4.000 EACH | _____. | _____. |
| 0078 | 614.2500 MGS Thrie Beam Transition | 80.000 LF | _____. | _____. |
| 0080 | 614.2610 MGS Guardrail Terminal EAT | 2.000 EACH | _____. | _____. |
| 0082 | 616.0700.S Fence Safety | 700.000 LF | _____. | _____. |
| 0084 | 618.0100 Maintenance And Repair of Haul Roads (project) 01. 5255-01-81 | 1.000 EACH | _____. | _____. |
| 0086 | 619.1000 Mobilization | 1.000 EACH | _____. | _____. |
| 0088 | 624.0100 Water | 12.000 MGAL | _____. | _____. |
| 0090 | 625.0100 Topsoil | 1,774.000 SY | _____. | _____. |
| 0092 | 628.1104 Erosion Bales | 50.000 EACH | _____. | _____. |
| 0094 | 628.1504 Silt Fence | 1,150.000 LF | _____. | _____. |



Proposal Schedule of Items

Proposal ID: 20200714002 Project(s): 5255-01-81

Federal ID(s): WISC 2020345

SECTION: 0001 Contract Items

Alt Set ID: Alt Mbr ID:

| Proposal Line Number | Item ID Description | Approximate Quantity and Units | Unit Price | Bid Amount |
|----------------------|---|--------------------------------|------------|------------|
| 0096 | 628.1520 Silt Fence Maintenance | 1,150.000 LF | _____. | _____. |
| 0098 | 628.1905 Mobilizations Erosion Control | 1.000 EACH | _____. | _____. |
| 0100 | 628.1910 Mobilizations Emergency Erosion Control | 10.000 EACH | _____. | _____. |
| 0102 | 628.2004 Erosion Mat Class I Type B | 1,881.000 SY | _____. | _____. |
| 0104 | 629.0210 Fertilizer Type B | 0.900 CWT | _____. | _____. |
| 0106 | 630.0120 Seeding Mixture No. 20 | 51.000 LB | _____. | _____. |
| 0108 | 630.0500 Seed Water | 34.000 MGAL | _____. | _____. |
| 0110 | 638.2102 Moving Signs Type II | 16.000 EACH | _____. | _____. |
| 0112 | 642.5201 Field Office Type C | 1.000 EACH | _____. | _____. |
| 0114 | 643.0300 Traffic Control Drums | 4,474.000 DAY | _____. | _____. |
| 0116 | 643.0420 Traffic Control Barricades Type III | 2,420.000 DAY | _____. | _____. |
| 0118 | 643.0705 Traffic Control Warning Lights Type A | 4,840.000 DAY | _____. | _____. |
| 0120 | 643.0715 Traffic Control Warning Lights Type C | 1,686.000 DAY | _____. | _____. |
| 0122 | 643.0900 Traffic Control Signs | 23,291.000 DAY | _____. | _____. |
| 0124 | 643.0920 Traffic Control Covering Signs Type II | 23.000 EACH | _____. | _____. |
| 0126 | 643.1050 Traffic Control Signs PCMS | 21.000 DAY | _____. | _____. |
| 0128 | 643.5000 Traffic Control | 1.000 EACH | _____. | _____. |



Proposal Schedule of Items

Proposal ID: 20200714002 Project(s): 5255-01-81

Federal ID(s): WISC 2020345

SECTION: 0001 Contract Items

Alt Set ID: Alt Mbr ID:

| Proposal Line Number | Item ID Description | Approximate Quantity and Units | Unit Price | Bid Amount |
|----------------------|--|--------------------------------|------------|------------|
| 0130 | 645.0130 Geotextile Type R | 3.000 SY | _____. | _____. |
| 0132 | 646.1020 Marking Line Epoxy 4-Inch | 7,530.000 LF | _____. | _____. |
| 0134 | 649.0150 Temporary Marking Line Removable Tape 4-Inch | 1,820.000 LF | _____. | _____. |
| 0136 | 649.0850 Temporary Marking Stop Line Removable Tape 18-Inch | 36.000 LF | _____. | _____. |
| 0138 | 650.4500 Construction Staking Subgrade | 200.000 LF | _____. | _____. |
| 0140 | 650.5000 Construction Staking Base | 200.000 LF | _____. | _____. |
| 0142 | 650.6500 Construction Staking Structure Layout (structure) 01. B-25-0051 | LS | LUMP SUM | _____. |
| 0144 | 650.9910 Construction Staking Supplemental Control (project) 01. 5255-01-81 | LS | LUMP SUM | _____. |
| 0146 | 650.9920 Construction Staking Slope Stakes | 400.000 LF | _____. | _____. |
| 0148 | 661.0100 Temporary Traffic Signals for Bridges (structure) 01. B-25-0051 | LS | LUMP SUM | _____. |
| 0150 | 661.0300 Generators | 263.000 DAY | _____. | _____. |
| 0152 | 690.0150 Sawing Asphalt | 183.000 LF | _____. | _____. |
| 0154 | 715.0415 Incentive Strength Concrete Pavement | 47.500 DOL | 1.00000 | 47.50 |
| 0156 | 715.0502 Incentive Strength Concrete Structures | 12,620.000 DOL | 1.00000 | 12,620.00 |
| 0158 | SPV.0045 Special 01. Waterway Buoys | 18,864.000 DAY | _____. | _____. |



Proposal Schedule of Items

Proposal ID: 20200714002 Project(s): 5255-01-81

Federal ID(s): WISC 2020345

SECTION: 0001 Contract Items

Alt Set ID: Alt Mbr ID:

| Proposal Line Number | Item ID Description | Approximate Quantity and Units | Unit Price | Bid Amount |
|----------------------|--|--------------------------------|-------------------|------------|
| 0160 | SPV.0060 Special 01. River Construction Notification Sign | 6.000 EACH | _____. | _____. |
| 0162 | SPV.0060 Special 02. River Bottom Scanning Survey Structure B-25-51 | 1.000 EACH | _____. | _____. |
| 0164 | SPV.0090 Special 01. Salvage and Reinstall Beam Guard | 180.000 LF | _____. | _____. |
| 0166 | SPV.0090 Special 02. Steel Plate Beam Guard Duplex Coated | 180.000 LF | _____. | _____. |
| 0168 | SPV.0105 Special 01. Reset Existing Bearings | LS | LUMP SUM | _____. |
| 0170 | 204.0120 Removing Asphaltic Surface Milling | 3,860.000 SY | _____. | _____. |
| 0172 | 305.0500 Shaping Shoulders | 20.000 STA | _____. | _____. |
| 0174 | 460.6223 HMA Pavement 3 MT 58-28 S | 905.000 TON | _____. | _____. |
| 0176 | 460.6224 HMA Pavement 4 MT 58-28 S | 517.000 TON | _____. | _____. |
| Section: 0001 | | | Total: | _____. |
| | | | Total Bid: | _____. |