



Wisconsin Department of Transportation

October 21, 2020

Division of Transportation Systems Development

Bureau of Project Development
4822 Madison Yards Way, 4th Floor South
Madison, WI 53705

Telephone: (608) 266-1631
Facsimile (FAX): (608) 266-8459

NOTICE TO ALL CONTRACTORS:

Proposal #16: 1320-03-72, WISC 2020 537
Durand Ave, Village of Yorkville
67th Dr to 56th Rd
STH 11
Racine County

1320-23-72
STH 11
56th Road to IH 41/94 W Frontage Rd
STH 11
Racine County

Letting of November 10, 2020

This is Addendum No. 01, which provides for the following:

Special Provisions:

Revised Special Provisions	
Article No.	Description
4	Traffic

Added Special Provisions	
Article No.	Description
39	Removing Apron Endwalls, Item 204.9060.S.

Schedule of Items:

Revised Bid Item Quantities					
Bid Item	Item Description	Unit	Old Quantity	Revised Quantity	Proposal Total
203.0100	Removing Small Pipe Culverts	EACH	4	1	5
305.0120	Base Aggregate Dense 1 ¼-Inch	TON	9,904	15	9,919
625.0100	Topsoil	SY	5,979	76	6,055
628.1504	Silt Fence	LF	4,833	200	5,033
628.1520	Silt Fence Maintenance	LF	4,833	200	5,033
630.0110	Seeding Mixture No. 10	LB	85	1	86
630.0200	Seeding Temporary	LB	171	2	173
643.0300	Traffic Control Drums	DAY	9,322	40	9,362
643.0900	Traffic Control Signs	DAY	25,450	472	25,922

Added Bid Item Quantities					
Bid Item	Item Description	Unit	Old Quantity	Revised Quantity	Proposal Total
204.9060.S	Removing Apron Endwalls	EACH	0	4	4
520.8000	Concrete Collars for Pipes	EACH	0	1	1
521.1015	Apron Endwalls for Culvert Pipe Steel 15-Inch	EACH	0	1	1
521.1024	Apron Endwalls for Culvert Pipe Steel 24-Inch	EACH	0	1	1
521.1036	Apron Endwalls for Culvert Pipe Steel 36-Inch	EACH	0	1	1
521.1235	Apron Endwalls for Pipe Arch Steel 35x24-Inch	EACH	0	2	2
521.3136	Culvert Pipe Corrugated Steel 36-Inch	LF	0	10	10
603.8000	Concrete Barrier Temporary Precast Delivered	LF	0	100	100
603.8125	Concrete Barrier Temporary Precast Installed	LF	0	100	100
628.2002	Erosion Mat Class I Type A	SY	0	76	76
649.0150	Temporary Marking Line Removable Tape 4-Inch	LF	0	1,875	1,875

Deleted Bid Item Quantities					
Bid Item	Item Description	Unit	Old Quantity	Revised Quantity	Proposal Total
649.0105	Temporary Marking Line Paint 4-Inch	LF	1,300	-1,300	0

Plan Sheets:

Revised Plan Sheets	
Plan Sheet	Plan Sheet Title (brief description of changes to sheet)
3	General Notes and Utility Contracts (updated Racine County – DPW contact info)
13	Removal Plan (added removal information at 67 th Drive)
15	Removal Plan (added endwall removal information)
16	Removal Plan (added endwall removal information)
57	Traffic control (updated legend, added sign and temp marking)
58	Traffic control (updated legend)
59	Traffic control (updated legend, added roadway labels)
60	Detour Plan (added signs 23, 24 & 25)
66	Miscellaneous quantities (added 'Apron Endwall Replacement' table)

69	Miscellaneous quantities (added 'Restoration' table; updated 'Erosion Control' & Traffic Control Items' tables)
77	Miscellaneous quantities (updated 'Traffic Control Items' table)

Added Plan Sheets	
Plan Sheet	Plan Sheet Title (brief description of why sheet was added)
12A	Construction Details (added culvert pipe replacement west of 67 th Drive)

The responsibility for notifying potential subcontractors and suppliers of these changes remains with the prime contractor.

Sincerely,

Mike Coleman

Proposal Development Specialist
Proposal Management Section

ADDENDUM NO. 01
1320-03-72, 1320-23-72
October 21, 2020

Special Provisions

4. Traffic.

*Add the following to subsection titled 1320-03-72 under section titled **Staging**:*

If traffic cannot be maintained in both directions during the replacement of apron endwalls, the contractor shall provide a flagging operation.

39. Removing Apron Endwalls, Item 204.9060.S.

A Description

This special provision describes Removing Apron Endwalls in accordance to the pertinent provisions of standard spec 204 and as hereinafter provided.

B (Vacant)

C Construction

Remove and dispose of the apron endwall. Remove and dispose of sediment and debris from the the culvert or storm sewer pipe to remain in place.

D Measurement

The department will measure Removing Apron Endwalls as each individual unit, acceptably completed.

E Payment

The department will pay for measured quantities at the contract unit price each under the following bid item:

ITEM NUMBER	DESCRIPTION	UNIT
204.9060.S.	Removing Apron Endwalls	EACH

Payment is full compensation for removing the apron endwalls; for removing debris or sediment from the remaining pipe; for disposal of materials off site; and for furnishing all labor, tools, equipment, and incidentals necessary to complete the contract work.

Schedule of Items

Attached, dated October 21, 2020, are the revised Schedule of Items Pages 1 – 8.

Plan Sheets

The following 8½ x 11-inch sheets are attached and made part of the plans for this proposal:

Revised: 3, 13, 15-16, 57-60, 66, 69 and 77.

Added: 12A

END OF ADDENDUM

UTILITY CONTACTS

ATC MANAGEMENT, INC
W 234 N 2000 RIDGEVIEW PARKWAY CT
P.O. BOX 47
MILWAUKEE, WI 53187
PHONE: (262) 506-6884
CDDLETR@ATCCLCC.COM

A&T LOCAL NETWORK
JENNIFER NAVARRO
4117TH STREET
RACINE, WI 53406
PHONE: (262) 935-3958
MW3658@att.com

AT&T LOCAL NETWORK
JENNIFER NAVARRO
4117TH STREET
RACINE, WI 53406
PHONE: (262) 935-3958
MW3658@att.com

AT&T LOCAL NETWORK
JENNIFER NAVARRO
4117TH STREET
RACINE, WI 53406
PHONE: (262) 935-3958
MW3658@att.com

AT&T LOCAL NETWORK
JENNIFER NAVARRO
4117TH STREET
RACINE, WI 53406
PHONE: (262) 935-3958
MW3658@att.com

AT&T LOCAL NETWORK
JENNIFER NAVARRO
4117TH STREET
RACINE, WI 53406
PHONE: (262) 935-3958
MW3658@att.com

AT&T LOCAL NETWORK
JENNIFER NAVARRO
4117TH STREET
RACINE, WI 53406
PHONE: (262) 935-3958
MW3658@att.com

AT&T LOCAL NETWORK
JENNIFER NAVARRO
4117TH STREET
RACINE, WI 53406
PHONE: (262) 935-3958
MW3658@att.com

AT&T LOCAL NETWORK
JENNIFER NAVARRO
4117TH STREET
RACINE, WI 53406
PHONE: (262) 935-3958
MW3658@att.com

AT&T LOCAL NETWORK
JENNIFER NAVARRO
4117TH STREET
RACINE, WI 53406
PHONE: (262) 935-3958
MW3658@att.com

AT&T LOCAL NETWORK
JENNIFER NAVARRO
4117TH STREET
RACINE, WI 53406
PHONE: (262) 935-3958
MW3658@att.com

AT&T LOCAL NETWORK
JENNIFER NAVARRO
4117TH STREET
RACINE, WI 53406
PHONE: (262) 935-3958
MW3658@att.com

AT&T LOCAL NETWORK
JENNIFER NAVARRO
4117TH STREET
RACINE, WI 53406
PHONE: (262) 935-3958
MW3658@att.com

AT&T LOCAL NETWORK
JENNIFER NAVARRO
4117TH STREET
RACINE, WI 53406
PHONE: (262) 935-3958
MW3658@att.com

AT&T LOCAL NETWORK
JENNIFER NAVARRO
4117TH STREET
RACINE, WI 53406
PHONE: (262) 935-3958
MW3658@att.com

AT&T LOCAL NETWORK
JENNIFER NAVARRO
4117TH STREET
RACINE, WI 53406
PHONE: (262) 935-3958
MW3658@att.com

AT&T LOCAL NETWORK
JENNIFER NAVARRO
4117TH STREET
RACINE, WI 53406
PHONE: (262) 935-3958
MW3658@att.com

AT&T LOCAL NETWORK
JENNIFER NAVARRO
4117TH STREET
RACINE, WI 53406
PHONE: (262) 935-3958
MW3658@att.com

STATE AGENCIES

WISCONSIN DEPARTMENT OF TRANSPORTATION
BRIAN W. LUFF, PROJECT MANAGER
REVIEW SPECIALIST
141 NW BARSTOW STREET
MILWAUKEE, WI 53187-0798
PHONE: (262) 325-48-6709
br.luff@dot.wisconsin.gov

WISCONSIN DEPARTMENT OF NATURAL RESOURCES
KRISTINA BETZOLD
MILWAUKEE REGIONAL PLANNING COMMISSION
2300 W. MARYLAND STREET
MILWAUKEE, WI 53222
PHONE: (414) 507-4946
krbtz@dnr.wisconsin.gov

WISCONSIN DEPARTMENT OF TRANSPORTATION
MICHAEL BIRSCHBACH, UTILITY ENGINEER
141 NW BARSTOW STREET
MILWAUKEE, WI 53187-0798
PHONE: (262) 953-4289
m.birschbach@dot.wisconsin.gov

WISCONSIN DEPARTMENT OF TRANSPORTATION
FRANK PRITZLUFF, PROJECT MANAGER
141 NW BARSTOW STREET
MILWAUKEE, WI 53187-0798
PHONE: (262) 548-5683
frank.pritzluff@dot.wisconsin.gov

WISCONSIN DEPARTMENT OF TRANSPORTATION
FRANK PRITZLUFF, PROJECT MANAGER
141 NW BARSTOW STREET
MILWAUKEE, WI 53187-0798
PHONE: (262) 548-5683
frank.pritzluff@dot.wisconsin.gov

WISCONSIN DEPARTMENT OF TRANSPORTATION
FRANK PRITZLUFF, PROJECT MANAGER
141 NW BARSTOW STREET
MILWAUKEE, WI 53187-0798
PHONE: (262) 548-5683
frank.pritzluff@dot.wisconsin.gov

WISCONSIN DEPARTMENT OF TRANSPORTATION
FRANK PRITZLUFF, PROJECT MANAGER
141 NW BARSTOW STREET
MILWAUKEE, WI 53187-0798
PHONE: (262) 548-5683
frank.pritzluff@dot.wisconsin.gov

WISCONSIN DEPARTMENT OF TRANSPORTATION
FRANK PRITZLUFF, PROJECT MANAGER
141 NW BARSTOW STREET
MILWAUKEE, WI 53187-0798
PHONE: (262) 548-5683
frank.pritzluff@dot.wisconsin.gov

WISCONSIN DEPARTMENT OF TRANSPORTATION
FRANK PRITZLUFF, PROJECT MANAGER
141 NW BARSTOW STREET
MILWAUKEE, WI 53187-0798
PHONE: (262) 548-5683
frank.pritzluff@dot.wisconsin.gov

WISCONSIN DEPARTMENT OF TRANSPORTATION
FRANK PRITZLUFF, PROJECT MANAGER
141 NW BARSTOW STREET
MILWAUKEE, WI 53187-0798
PHONE: (262) 548-5683
frank.pritzluff@dot.wisconsin.gov

WISCONSIN DEPARTMENT OF TRANSPORTATION
FRANK PRITZLUFF, PROJECT MANAGER
141 NW BARSTOW STREET
MILWAUKEE, WI 53187-0798
PHONE: (262) 548-5683
frank.pritzluff@dot.wisconsin.gov

WISCONSIN DEPARTMENT OF TRANSPORTATION
FRANK PRITZLUFF, PROJECT MANAGER
141 NW BARSTOW STREET
MILWAUKEE, WI 53187-0798
PHONE: (262) 548-5683
frank.pritzluff@dot.wisconsin.gov

OTHER AGENCIES

CANADIAN PACIFIC RAILWAY CO.
120 S. 61TH STREET, SUITE 700
MINNEAPOLIS, MN 55402
PHONE: (612) 330-4555
jim.krieger@cpwr.ca

RACINE COUNTY - DPW
14200 WASHINGTON AVENUE
MILWAUKEE, WI 53187-0798
PHONE: (262) 325-48-6709
roland.betzold@racinecounty.com

SOUTHEASTERN WISCONSIN REGIONAL PLANNING COMMISSION
W239 N912 ROCKWOOD DRIVE
P.O. BOX 1607
WALKESSA, WI 53187-1607
PHONE: (262) 953-4289
CELL: (920) 912-1036
f.merritt3@sewrpc.com

TOWN OF YORKVILLE
MICHAEL MCKINNEY
141 NW BARSTOW STREET
MILWAUKEE, WI 53187-0798
PHONE: (262) 953-4289
michael.townofyorkville.com

SYLVANIA AIRPORT
AERIS AVIATION, LLC
2624 SOUTH SYLVANIA AVENUE
STURTEVANT, WI 53177
PHONE: (888) 862-3747
fly@searobovation.com

STANDARD ABBREVIATIONS

Table with 2 columns: Abbreviation and Full Name. Includes entries like ADT (ANGLE), AC (ACRE), AE, AEW (APRON ENDWALL), AGG (AGGREGATE), ASPH (ASPHALTIC), BC (BACK OF CURB), etc.

Addendum No. 01
ID 1320-03-72
Revised Sheet 3
October 21, 2020

UTILITY CONTACTS

ATC MANAGEMENT, INC
W 234 N 2000 RIDGEVIEW PARKWAY CT
P.O. BOX 47
MILWAUKEE, WI 53187
PHONE: (262) 506-6884
CDDLETR@ATCCLCC.COM

A&T LOCAL NETWORK
JENNIFER NAVARRO
4117TH STREET
RACINE, WI 53406
PHONE: (262) 935-3958
MW3658@att.com

A&T LOCAL NETWORK
JENNIFER NAVARRO
4117TH STREET
RACINE, WI 53406
PHONE: (262) 935-3958
MW3658@att.com

A&T LOCAL NETWORK
JENNIFER NAVARRO
4117TH STREET
RACINE, WI 53406
PHONE: (262) 935-3958
MW3658@att.com

A&T LOCAL NETWORK
JENNIFER NAVARRO
4117TH STREET
RACINE, WI 53406
PHONE: (262) 935-3958
MW3658@att.com

A&T LOCAL NETWORK
JENNIFER NAVARRO
4117TH STREET
RACINE, WI 53406
PHONE: (262) 935-3958
MW3658@att.com

A&T LOCAL NETWORK
JENNIFER NAVARRO
4117TH STREET
RACINE, WI 53406
PHONE: (262) 935-3958
MW3658@att.com

A&T LOCAL NETWORK
JENNIFER NAVARRO
4117TH STREET
RACINE, WI 53406
PHONE: (262) 935-3958
MW3658@att.com

A&T LOCAL NETWORK
JENNIFER NAVARRO
4117TH STREET
RACINE, WI 53406
PHONE: (262) 935-3958
MW3658@att.com

A&T LOCAL NETWORK
JENNIFER NAVARRO
4117TH STREET
RACINE, WI 53406
PHONE: (262) 935-3958
MW3658@att.com

A&T LOCAL NETWORK
JENNIFER NAVARRO
4117TH STREET
RACINE, WI 53406
PHONE: (262) 935-3958
MW3658@att.com

A&T LOCAL NETWORK
JENNIFER NAVARRO
4117TH STREET
RACINE, WI 53406
PHONE: (262) 935-3958
MW3658@att.com

A&T LOCAL NETWORK
JENNIFER NAVARRO
4117TH STREET
RACINE, WI 53406
PHONE: (262) 935-3958
MW3658@att.com

A&T LOCAL NETWORK
JENNIFER NAVARRO
4117TH STREET
RACINE, WI 53406
PHONE: (262) 935-3958
MW3658@att.com

A&T LOCAL NETWORK
JENNIFER NAVARRO
4117TH STREET
RACINE, WI 53406
PHONE: (262) 935-3958
MW3658@att.com

A&T LOCAL NETWORK
JENNIFER NAVARRO
4117TH STREET
RACINE, WI 53406
PHONE: (262) 935-3958
MW3658@att.com

A&T LOCAL NETWORK
JENNIFER NAVARRO
4117TH STREET
RACINE, WI 53406
PHONE: (262) 935-3958
MW3658@att.com

A&T LOCAL NETWORK
JENNIFER NAVARRO
4117TH STREET
RACINE, WI 53406
PHONE: (262) 935-3958
MW3658@att.com

PROJECT NO: 1320-03-72 & 1320-23-72 HWY: STH 11 COUNTY: RACINE

GENERAL NOTES AND UTILITY CONTACTS

SHEET 3 E



TO OBTAIN LOCATION OF PARTICIPANTS UNDERGROUND FACILITIES BEFORE YOU DIG IN WISCONSIN, CALL 811. A MINIMUM OF 3 WORK DAYS NOTICE BEFORE YOU EXCAVATE.

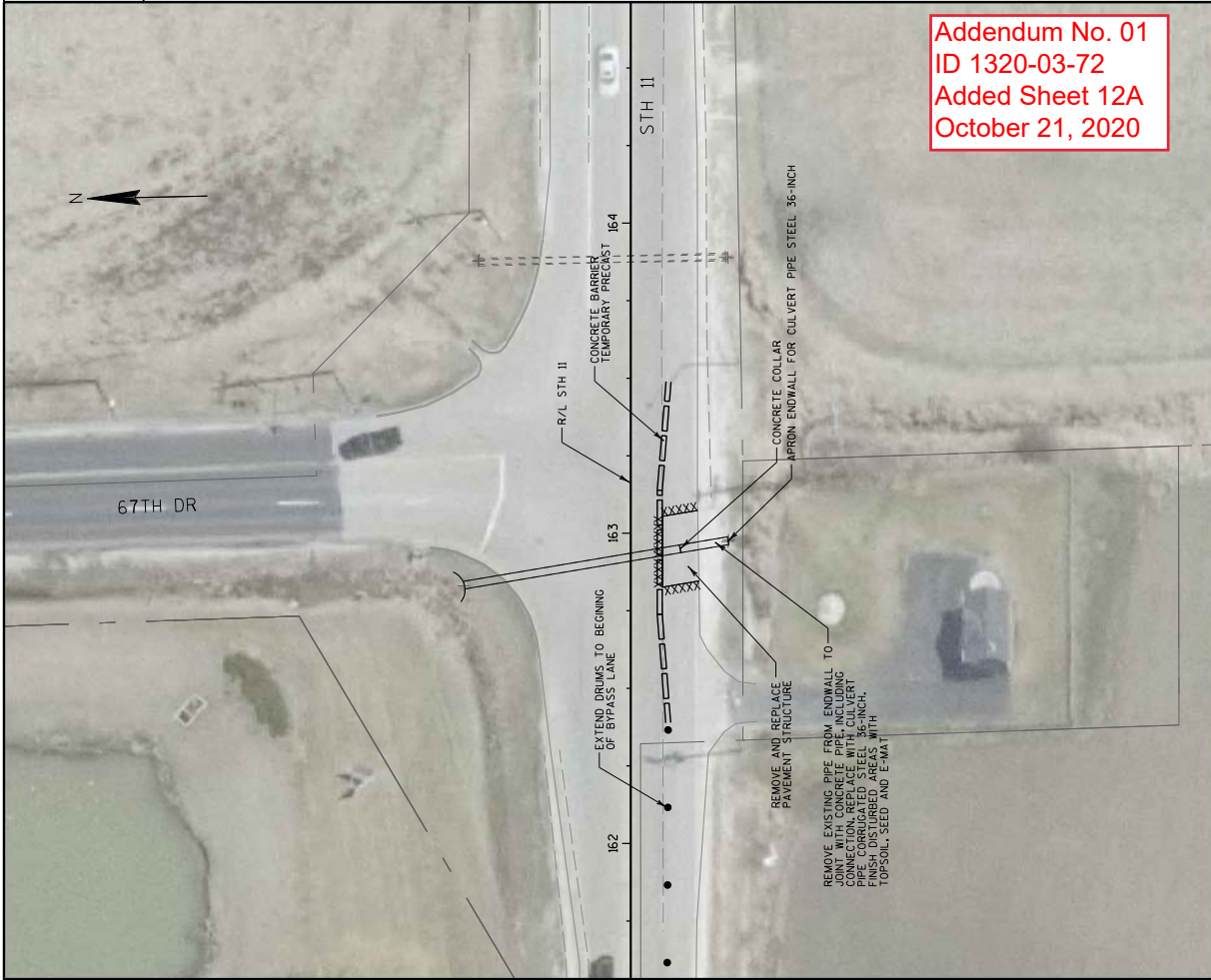

Addendum No. 01
 ID 1320-03-72
 Added Sheet 12A
 October 21, 2020

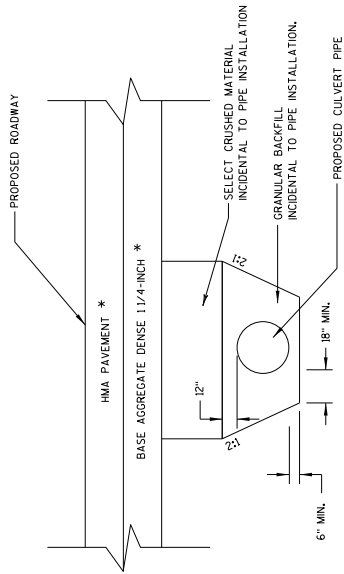

APRON ENDWALL AND PARTIAL PIPE REPLACEMENT WEST OF 67TH DRIVE

* PAVEMENT STRUCTURE TO MATCH EXISTING.
 DEPTHS ASSUMED TO BE 6" HMA OVER
 12" BASE AGGREGATE DENSE 1 1/4-INCH

PROJECT NO: 1320-03-72 & 1320-23-72	COUNTY: RACINE	CONSTRUCTION DETAILS	SHEET 12A	E
FILE NAME : C:\DOT WORK WIS 11 WEST REV\021002.CD.dgn	HWY: STH 11	PLOT BY : mwolck	PLOT SCALE : 1:40	WISDOT/CADD SHEET 42
		PLOT NAME :		
		PLOT DATE : 10/20/2020		

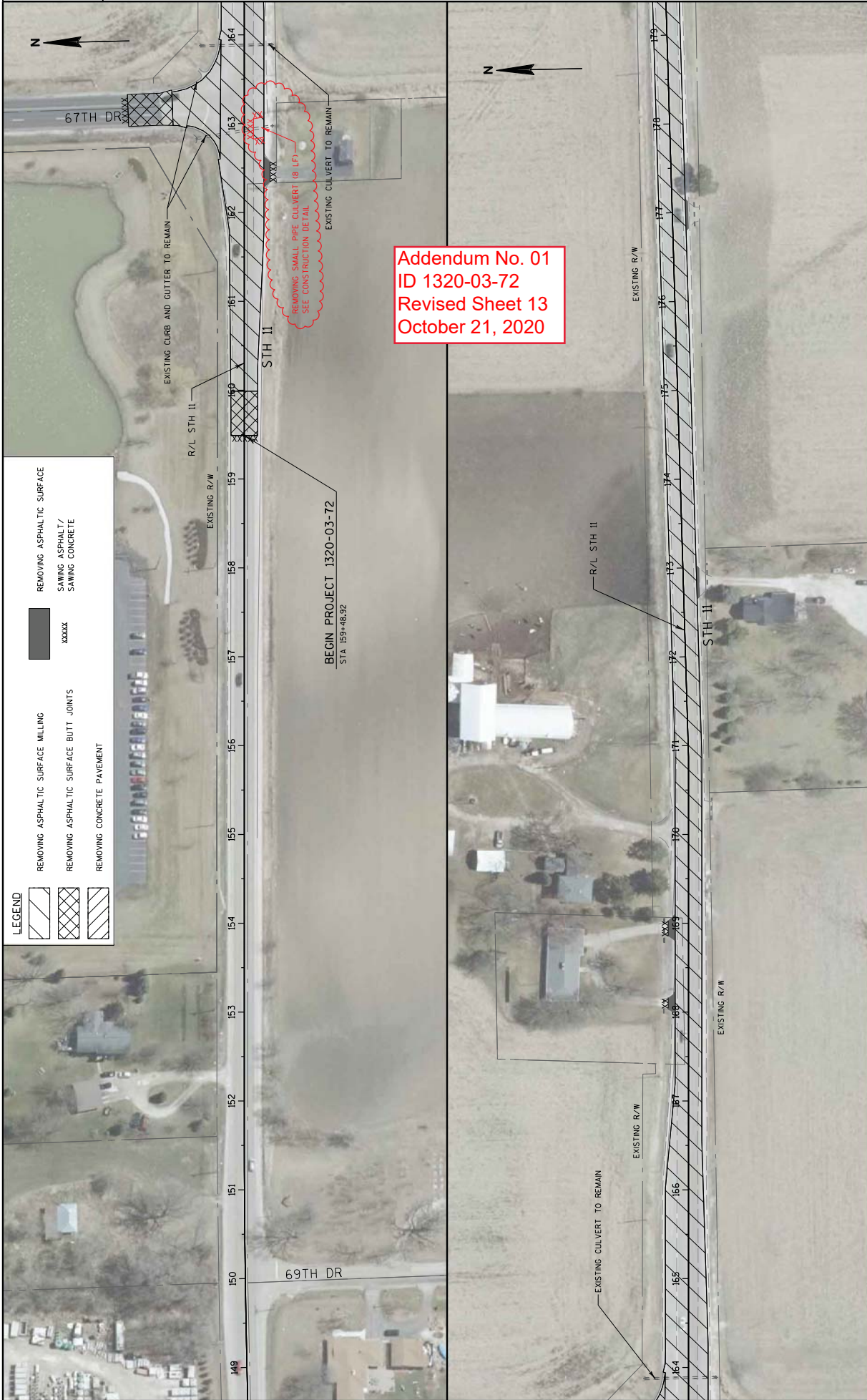

Addendum No. 01
 ID 1320-03-72
 Revised Sheet 13
 October 21, 2020

LEGEND

	REMOVING ASPHALTIC SURFACE MILLING
	REMOVING ASPHALTIC SURFACE BUTT JOINTS
	REMOVING CONCRETE PAVEMENT
	REMOVING ASPHALTIC SURFACE
	SAWING ASPHALTIC SURFACE
	SAWING CONCRETE



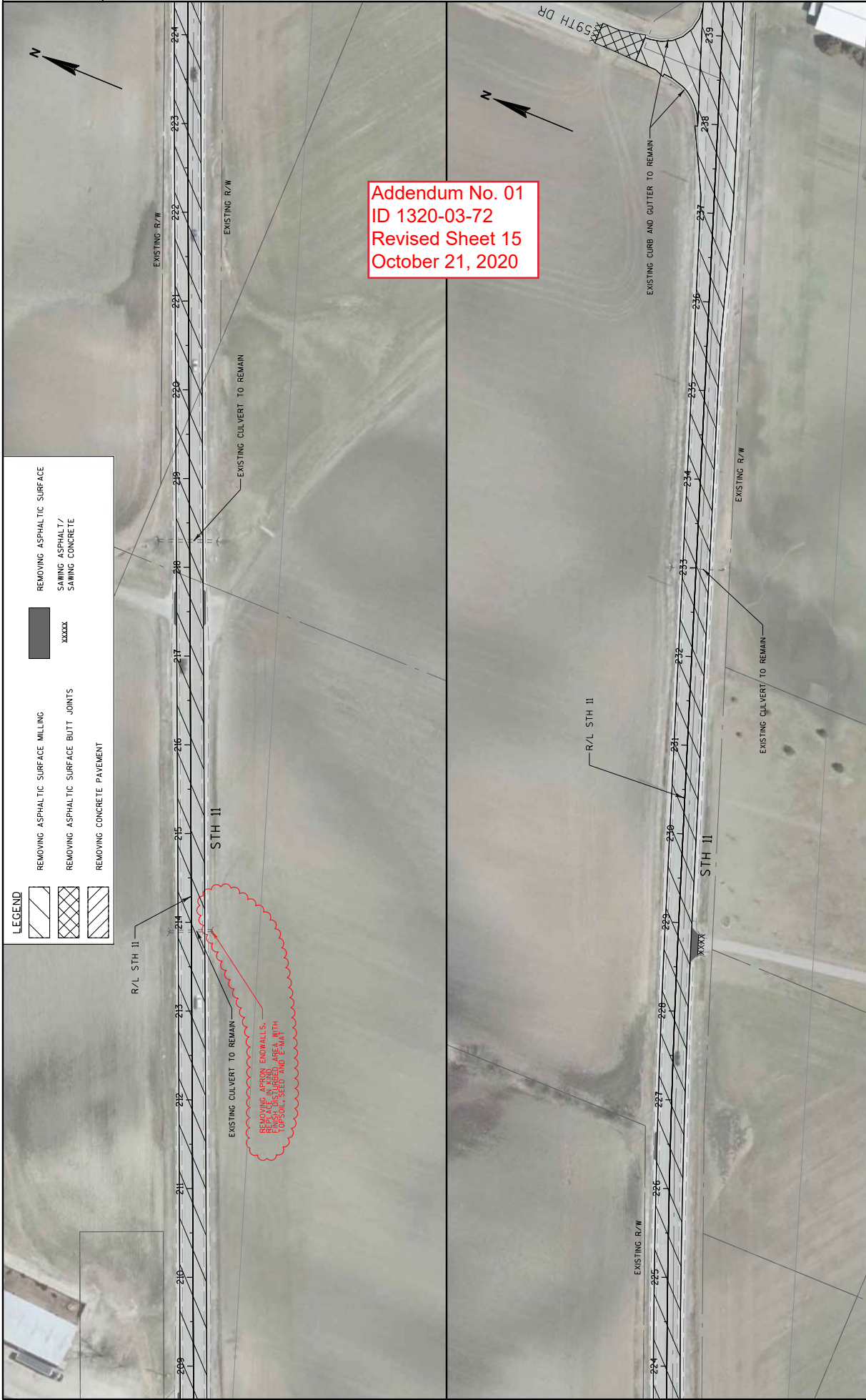

Addendum No. 01
 ID 1320-03-72
 Revised Sheet 15
 October 21, 2020

LEGEND

	REMOVING ASPHALTIC SURFACE MILLING
	REMOVING ASPHALTIC SURFACE BUTT JOINTS
	REMOVING ASPHALTIC SURFACE
	REMOVING CONCRETE PAVEMENT
	SAWING ASPHALT/SAWING CONCRETE

PROJECT NO: 1320-03-72	COUNTY: RACINE	REMOVAL PLAN	SHEET 15
<small>FILE NAME : C:\DOT WORK WIS 11 WEST REV\021152.FRM.dgn</small>	<small>PLOT DATE : 10/20/2020</small>	<small>PLOT BY : mwolok</small>	<small>WISDOT/CADD SHEET 42</small>



Addendum No. 01
 ID 1320-03-72
 Revised Sheet 16
 October 21, 2020

LEGEND

	REMOVING ASPHALTIC SURFACE MILLING		REMOVING ASPHALTIC SURFACE
	REMOVING ASPHALTIC SURFACE BUTT JOINTS		SAWING ASPHALT/SAWING CONCRETE
	REMOVING CONCRETE PAVEMENT		

NOTE: SEE DETOUR PLAN FOR DETOUR SIGNING

TRAFFIC CONTROL LEGEND

- ↑ TRAFFIC CONTROL BARRICADES TYPE 3 WITH WARNING LIGHTS TYPE A
- ↓ TRAFFIC CONTROL BARRICADES TYPE 3 WITH WARNING LIGHTS TYPE A AND ATTACHED SIGN
- TRAFFIC CONTROL DRUMS
- ⊙ TRAFFIC CONTROL DRUMS WITH WARNING LIGHTS TYPE C
- SIGN ON SUPPORT
- ↗ FLASHING ARROW BOARD
- ⊙ (24) TEMPORARY MARKING LINE REMOVABLE TAPE 4-INCH (WHITE)

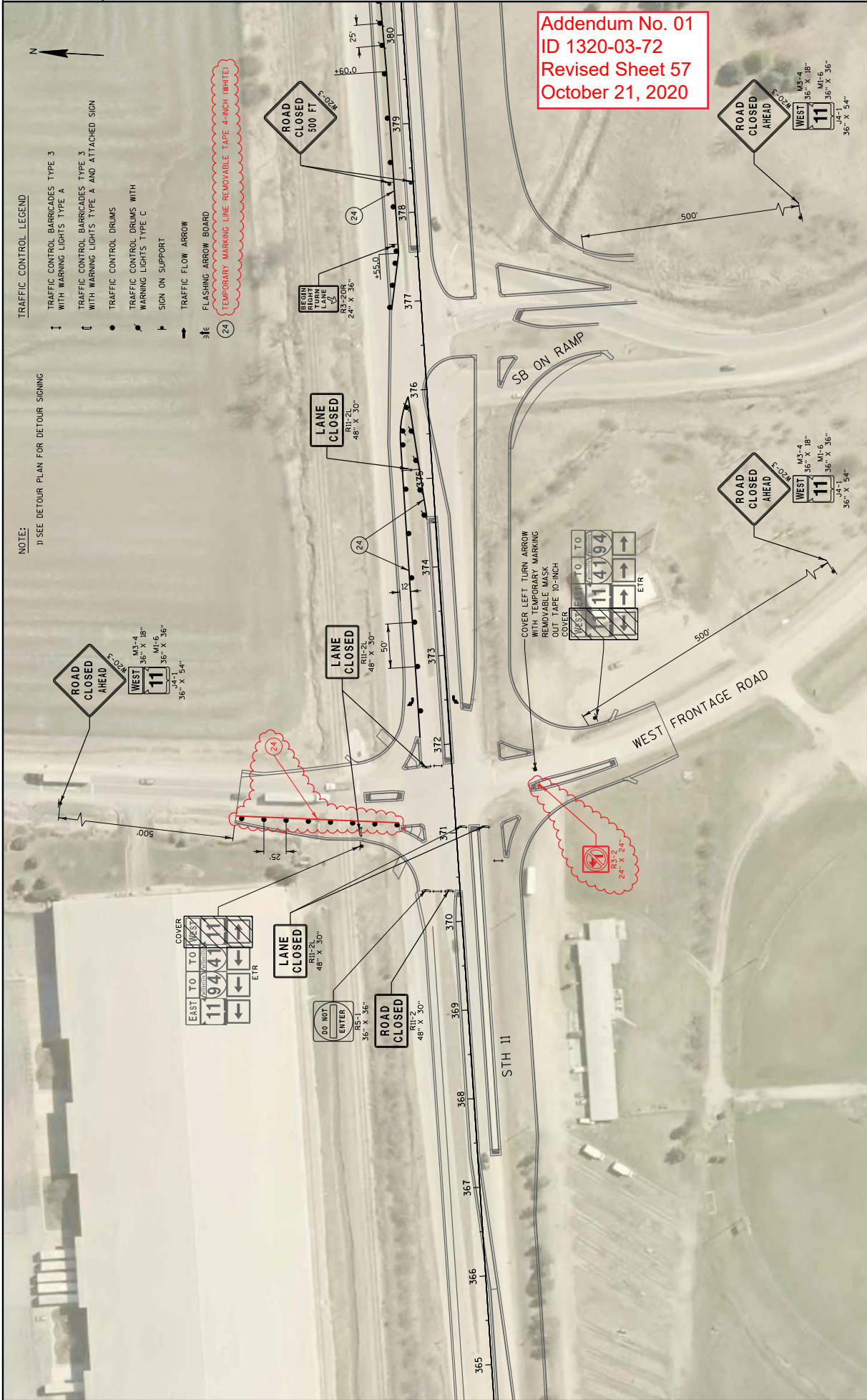

Addendum No. 01
 ID 1320-03-72
 Revised Sheet 57
 October 21, 2020

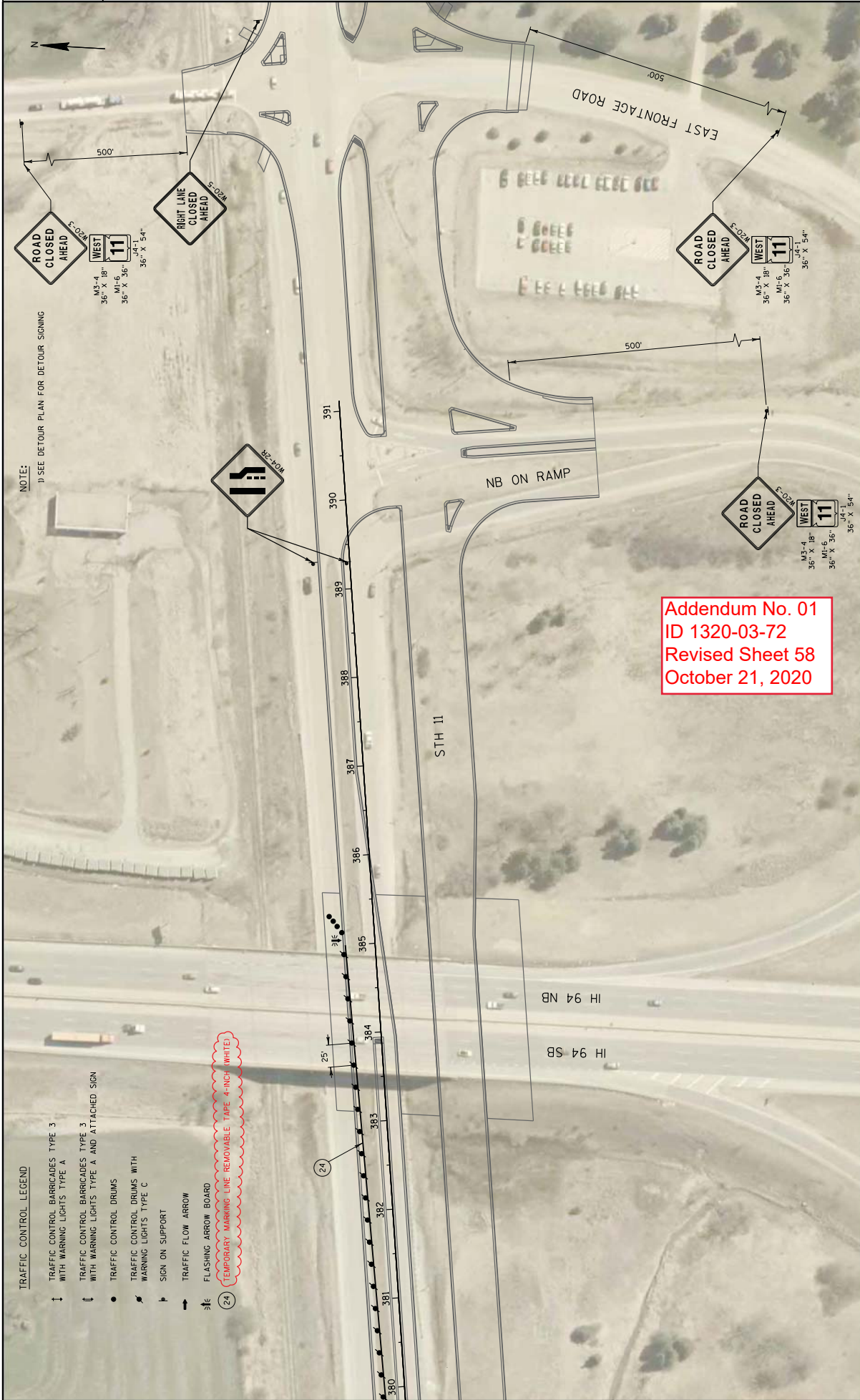

NOTE:
 1) SEE DETOUR PLAN FOR DETOUR SIGNING

- TRAFFIC CONTROL LEGEND**
- ↑ TRAFFIC CONTROL BARRICADES TYPE 3 WITH WARNING LIGHTS TYPE A
 - ↑ TRAFFIC CONTROL BARRICADES TYPE 3 WITH WARNING LIGHTS TYPE A AND ATTACHED SIGN
 - TRAFFIC CONTROL DRUMS
 - ⚡ TRAFFIC CONTROL DRUMS WITH WARNING LIGHTS TYPE C
 - ⬆ SIGN ON SUPPORT
 - ➡ TRAFFIC FLOW ARROW
 - ⚡ FLASHING ARROW BOARD
 - (24) TEMPORARY MARKING LINE REMOVABLE TAPE 4-INCH (WHITE)

Addendum No. 01
 ID 1320-03-72
 Revised Sheet 58
 October 21, 2020

NOTE:
1) SEE DETOUR PLAN FOR DETOUR SIGNING



ROAD CLOSED AHEAD
S-0204

1000'

RIGHT LINE CLOSED AHEAD
S-0204

STH 11

WISCONN VALLET WAY

EAST FRONTAGE ROAD

Addendum No. 01
ID 1320-03-72
Revised Sheet 59
October 21, 2020

TRAFFIC CONTROL LEGEND

- ↓ TRAFFIC CONTROL BARRICADES TYPE 3 WITH WARNING LIGHTS TYPE A
- ↑ TRAFFIC CONTROL BARRICADES TYPE 3 WITH WARNING LIGHTS TYPE A AND ATTACHED SIGN
- TRAFFIC CONTROL DRUMS
- ⚡ TRAFFIC CONTROL DRUMS WITH WARNING LIGHTS TYPE C
- ⬆ SIGN ON SUPPORT
- ➡ TRAFFIC FLOW ARROW
- ⚡ FLASHING ARROW BOARD
- (24) TEMPORARY MARKING LINE REMOVABLE TAPE 4-INCH (WHITE)

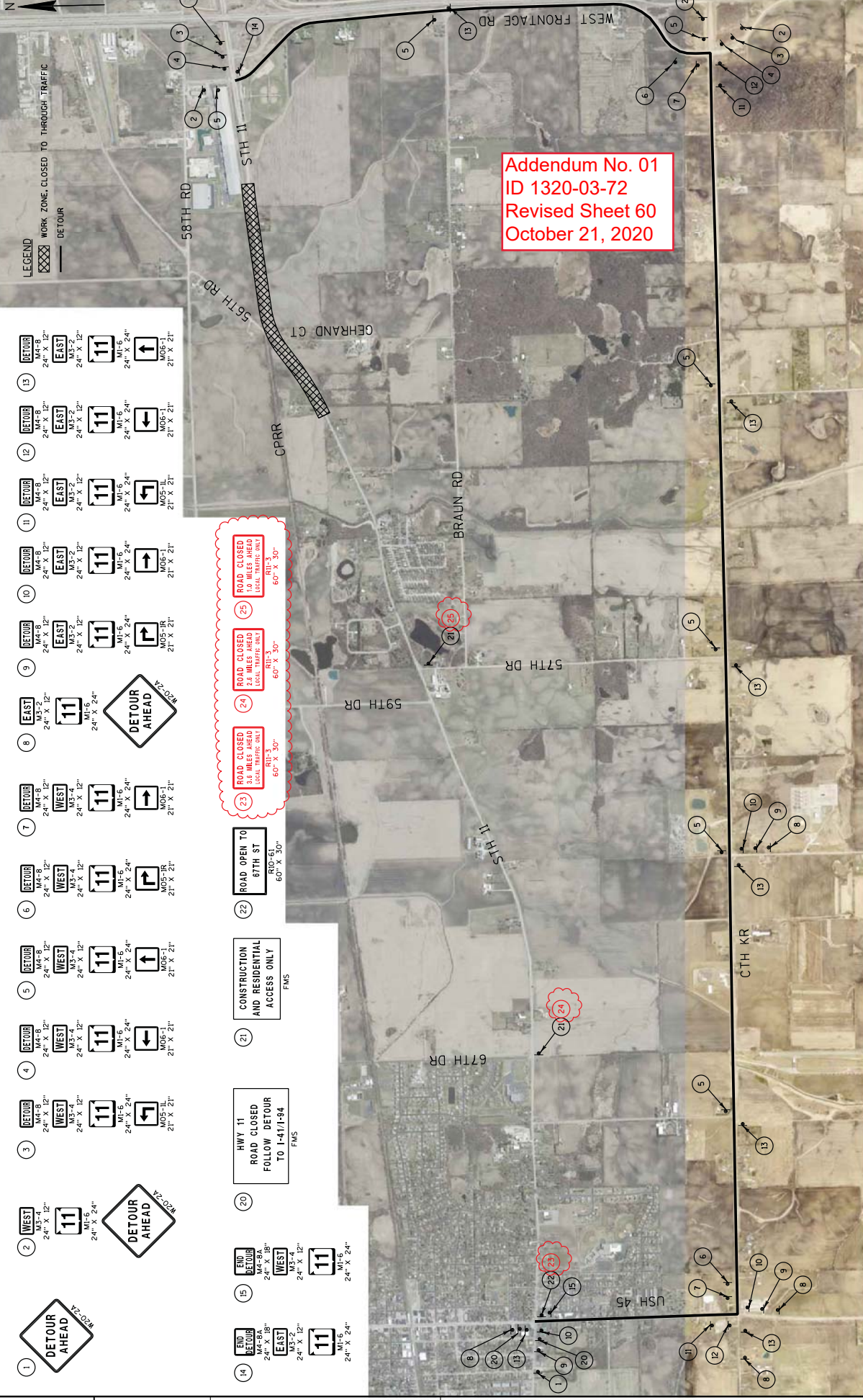

GRADING, SHAPING AND FINISHING

205.9015.01	205.9015.02	205.9015.03	205.9015.04
GRADING, SHAPING AND FINISHING INTERSECTION 67TH DRIVE	GRADING, SHAPING AND FINISHING INTERSECTION 59TH DRIVE	GRADING, SHAPING AND FINISHING INTERSECTION 57TH DRIVE	GRADING, SHAPING AND FINISHING INTERSECTION ACORN TRAIL
LS	LS	LS	LS
1	--	--	--
--	1	--	--
--	--	1	--
--	--	--	1
1	1	1	1
PROJECT 1320-03-72 TOTAL			

FINISHING ROADWAY

213.0100.01
FINISHING ROADWAY
PROJECT ID 1320-03-72
LOCATION
EACH
1
1
PROJECT 1320-03-72 TOTAL

REMOVING ASPHALTIC SURFACE

STATION	STATION	LOCATION	SY	204.0110	204.0115	204.0120
-	-			REMOVING ASPHALTIC SURFACE BUTT JOINTS MILLING	REMOVING ASPHALTIC SURFACE	REMOVING ASPHALTIC SURFACE MILLING
159+49	- 200+00	STH 11	165	167	14445	
200+00	- 250+00	STH 11	199	--	18041	
250+00	- 300+50	STH 11	519	--	18565	
		67TH DR	--	203	557	
		59TH DR	--	145	531	
		57TH DR	--	147	333	
		ACORN TRAIL	--	149	315	
PROJECT 1320-03-72 TOTAL			883	811	52,787	

Addendum No. 01
ID 1320-03-72
Revised Sheet 66
October 21, 2020

APRON ENDWALL REPLACEMENT

STATION	OFFSET	LOCATION	203.0100	204.9060.S	305.0120	521.8000	521.1015	521.1036	521.1036	521.1235	521.3136	MINIMUM THICKNESS (INCHES)
			REMOVING SMALL PIPE CULVERTS EACH	REMOVING APRON ENDWALLS EACH	BASE AGGREGATE DBENSE 1 1/4-INCH TON	CONCRETE COLLARS FOR PIPES EACH	APRON ENDWALLS FOR CULVERT PIPE STEEL 15-INCH EACH	APRON ENDWALLS FOR CULVERT PIPE STEEL 24-INCH EACH	APRON ENDWALLS FOR CULVERT PIPE STEEL 36-INCH EACH	APRON ENDWALLS FOR PIPE ARCH STEEL 36X34-INCH EACH	CULVERT PIPE CORRUGATED STEEL 36-INCH LF	STEEL ALUMINIUM
162+92	RL	STH 11	1	--	15	1	--	1	--	--	10	0.079
213+90	RT	STH 11	--	1	--	--	--	--	--	--	--	--
243+60	RT	STH 11	--	1	--	--	--	--	1	1	--	--
243+60	LT	STH 11	--	1	--	--	--	--	1	1	--	--
256+90	LT	STH 11	--	1	--	1	1	--	--	--	--	--
PROJECT 1320-03-72 TOTAL			1	4	15	1	1	1	2	2	10	0.105

ALL ITEMS ARE CATEGORY 0010 UNLESS OTHERWISE SPECIFIED.

RESTORATION

625.0100	628.2002	630.0110	630.0200
TOPSOIL	EROSION MAT	SEEDING	SEEDING
CLASS I	MIXTURE	TEMPORARY	TEMPORARY
TYPE A	NO. 10	LB	LB
SY	SY	1	2
76	76	1	2
UNDISTRIBUTED - Endwall Replacements			
PROJECT 1320-03-72 TOTAL			

EROSION CONTROL

628.1104	628.1504	628.1520	628.1905	628.1910	628.7010	628.7015	628.7504	628.7555	628.7570
EROSION BALES	SLT FENCE	SLT FENCE MAINTENANCE	MOBILIZATIONS EROSION CONTROL	EROSION CONTROL	INLET PROTECTION TYPE B	INLET PROTECTION TYPE C	TEMPORARY DITCH CHECKS	CULVERT PIPE CHECKS	ROCK BAGS
EACH	LF	LF	EACH	EACH	EACH	EACH	LF	EACH	EACH
25	200	200	2	2	4	2	60	24	100
PROJECT 1320-03-72 TOTAL									

Addendum No. 01
ID 1320-03-72
Revised Sheet 69
October 21, 2020

TRAFFIC CONTROL ITEMS

603.8000	603.8125	643.0300	643.0900	643.0920	643.5000
CONCRETE BARRIER	CONCRETE BARRIER	TRAFFIC CONTROL SIGNS	TRAFFIC CONTROL SIGNS	TRAFFIC CONTROL COVERING SIGNS	TRAFFIC CONTROL
DELIVERED	TEMPORARY PRECAST INSTALLED	DRUMS	EACH**	TYPE II	EACH
LF	LF	EACH**	DAY	EACH**	EACH
100	100	10	80	10	0.5
100	100	40	80	10	0.5
UNDISTRIBUTED					
PROJECT 1320-03-72 TOTAL					

** FOR INFORMATION ONLY
^ ONE CYCLE

EROSION CONTROL

STATION	LOCATION	623.02 DUST CONTROL SURFACE TREATMENT SY	628.1104 EROSION BALES EACH	628.1504 SLT FENCE LF	628.1520 SLT FENCE MAINTENANCE LF	628.1905 MOBILIZATIONS EROSION CONTROL EACH	628.1910 MOBILIZATIONS EROSION EMERGENCY CONTROL EACH	628.2004 EROSION MAT CLASS I TYE B SY	628.7504 TEMPORARY DITCH CHECKS LF	628.7555 CULVERT PIPE CHECKS EACH	628.7560 TRACKING PADS EACH	628.7570 ROCK BAGS EACH	SPV.0060.01 EROSION CONTROL FILTER BAGS EACH	SPV.0090.01 SLT FENCE HEAVY DUTY EACH
300+50 - 329+00	STH 11	--	--	1,458	1,458	--	--	--	--	24	--	--	--	--
329+00 - 350+62	STH 11	--	--	2,408	2,408	--	--	--	--	12	--	--	--	--
UNDISTRIBUTED		1,750	25	967	967	4	5	100	20	9	2	100	25	250
PROJECT 1320-23-72 TOTAL		1,750	25	4,833	4,833	4	5	100	20	45	2	100	25	250

Addendum No. 01
 ID 1320-03-72
 Revised Sheet 77
 October 21, 2020

TRAFFIC CONTROL ITEMS

DURATION DAYS	643.0300 TRAFFIC CONTROL DRUMS EACH**	643.0715 TRAFFIC CONTROL WARNING LIGHTS TYPE C EACH**	643.0420 TRAFFIC CONTROL BARRICADES TYPE III EACH**	643.0705 TRAFFIC CONTROL WARNING LIGHTS TYPE A EACH**	643.0800 TRAFFIC CONTROL ARROW BOARDS DAY	643.0900 TRAFFIC CONTROL SIGNS EACH**	643.0920 TRAFFIC CONTROL COVERING SIGNS TYPE II EACH**	643.1000 TRAFFIC CONTROL SIGNS SF	643.1050 TRAFFIC CONTROL SIGNS POMS EACH**	643.5000 TRAFFIC CONTROL CONTROL DAY	649.0970 TEMPORARY MARKING REMOVABLE MASK OUT TAPE 10-INCH LF	
DETOUR ROUTE 118	--	--	--	--	--	161	18,998	77	--	--	649.0150 TEMPORARY MARKING LINE REMOVABLE TAPE 4-INCH LF	
TRAFFIC CONTROL 118	54	6,372	26	3,068	118	58	6,844	--	--	4,300	1,500	
UNDISTRIBUTED 25	25	2,950	--	--	--	--	--	--	2	28	0.5	375
PROJECT 1320-23-72 TOTAL	9,322	3,068	4,130	4,130	118	25,842	10	77	28	0.5	4,300	1,875

** FOR INFORMATION ONLY
 ** ONE CYCLE

ALL ITEMS ARE CATEGORY 0010 UNLESS OTHERWISE SPECIFIED.



Proposal Schedule of Items

Proposal ID: 20201110016 Project(s): 1320-03-72, 1320-23-72

Federal ID(s): N/A, WISC 2020537

SECTION: 0001 Roadway

Alt Set ID: Alt Mbr ID:

Proposal Line Number	Item ID Description	Approximate Quantity and Units	Unit Price	Bid Amount
0002	203.0100 Removing Small Pipe Culverts	5.000 EACH	_____.	_____.
0004	204.0100 Removing Concrete Pavement	10,146.000 SY	_____.	_____.
0006	204.0110 Removing Asphaltic Surface	883.000 SY	_____.	_____.
0008	204.0115 Removing Asphaltic Surface Butt Joints	811.000 SY	_____.	_____.
0010	204.0120 Removing Asphaltic Surface Milling	52,787.000 SY	_____.	_____.
0012	204.0150 Removing Curb & Gutter	177.000 LF	_____.	_____.
0014	205.0100 Excavation Common	19,682.000 CY	_____.	_____.
0016	205.9015.S Grading Shaping and Finishing Intersection (location) 01. 67th Drive	LS	LUMP SUM	_____.
0018	205.9015.S Grading Shaping and Finishing Intersection (location) 02. 59th Drive	LS	LUMP SUM	_____.
0020	205.9015.S Grading Shaping and Finishing Intersection (location) 03. 57th Drive	LS	LUMP SUM	_____.
0022	205.9015.S Grading Shaping and Finishing Intersection (location) 04. Acorn Trail	LS	LUMP SUM	_____.
0024	213.0100 Finishing Roadway (project) 01. 1320-03-72	1.000 EACH	_____.	_____.
0026	213.0100 Finishing Roadway (project) 02. 1320-23-72	1.000 EACH	_____.	_____.
0028	305.0110 Base Aggregate Dense 3/4-Inch	3,320.000 TON	_____.	_____.
0030	305.0120 Base Aggregate Dense 1 1/4-Inch	9,919.000 TON	_____.	_____.



Proposal Schedule of Items

Proposal ID: 20201110016 Project(s): 1320-03-72, 1320-23-72

Federal ID(s): N/A, WISC 2020537

SECTION: 0001 Roadway

Alt Set ID: Alt Mbr ID:

Proposal Line Number	Item ID Description	Approximate Quantity and Units	Unit Price	Bid Amount
0032	311.0110 Breaker Run	21,802.000 TON	_____.	_____.
0034	415.0085 Concrete Pavement 8 1/2-Inch	14,660.000 SY	_____.	_____.
0036	415.0210 Concrete Pavement Gaps	5.000 EACH	_____.	_____.
0038	415.5110.S Concrete Pavement Joint Layout 02. 1320-23-72	1.000 LS	_____.	_____.
0040	416.0620 Drilled Dowel Bars	32.000 EACH	_____.	_____.
0042	416.1010 Concrete Surface Drains	2.000 CY	_____.	_____.
0044	455.0605 Tack Coat	7,759.000 GAL	_____.	_____.
0046	460.2000 Incentive Density HMA Pavement	9,350.000 DOL	1.00000	9,350.00
0048	460.5224 HMA Pavement 4 LT 58-28 S	1,282.000 TON	_____.	_____.
0050	460.6223 HMA Pavement 3 MT 58-28 S	7,483.000 TON	_____.	_____.
0052	460.6224 HMA Pavement 4 MT 58-28 S	5,821.000 TON	_____.	_____.
0054	465.0120 Asphaltic Surface Driveways and Field Entrances	300.000 TON	_____.	_____.
0056	465.0425 Asphaltic Shoulder Rumble Strips 2-Lane Rural	8,458.000 LF	_____.	_____.
0058	465.0475 Asphalt Centerline Rumble Strips 2-Lane Rural	12,500.000 LF	_____.	_____.
0060	495.1000.S Cold patch	20.000 TON	_____.	_____.



Proposal Schedule of Items

Proposal ID: 20201110016 Project(s): 1320-03-72, 1320-23-72

Federal ID(s): N/A, WISC 2020537

SECTION: 0001 Roadway

Alt Set ID: Alt Mbr ID:

Proposal Line Number	Item ID Description	Approximate Quantity and Units	Unit Price	Bid Amount
0062	522.0418 Culvert Pipe Reinforced Concrete Class IV 18-Inch	39.000 LF	_____.	_____.
0064	522.1018 Apron Endwalls for Culvert Pipe Reinforced Concrete 18-Inch	2.000 EACH	_____.	_____.
0066	522.2419 Culvert Pipe Reinforced Concrete Horizontal Elliptical Class HE-IV 19x30-Inch	102.000 LF	_____.	_____.
0068	522.2424 Culvert Pipe Reinforced Concrete Horizontal Elliptical Class HE-IV 24x38-Inch	108.000 LF	_____.	_____.
0070	522.2619 Apron Endwalls for Culvert Pipe Reinforced Concrete Horizontal Elliptical 19x30-Inch	4.000 EACH	_____.	_____.
0072	522.2624 Apron Endwalls for Culvert Pipe Reinforced Concrete Horizontal Elliptical 24x38-Inch	4.000 EACH	_____.	_____.
0074	601.0555 Concrete Curb & Gutter 6-Inch Sloped 36-Inch Type A	97.000 LF	_____.	_____.
0076	606.0200 Riprap Medium	18.200 CY	_____.	_____.
0078	611.9800.S Pipe Grates	5.000 EACH	_____.	_____.
0080	612.0206 Pipe Underdrain Unperforated 6-Inch	60.000 LF	_____.	_____.
0082	612.0406 Pipe Underdrain Wrapped 6-Inch	4,260.000 LF	_____.	_____.
0084	614.0400 Adjusting Steel Plate Beam Guard	485.000 LF	_____.	_____.
0086	616.0700.S Fence Safety	1,000.000 LF	_____.	_____.
0088	619.1000 Mobilization	1.000 EACH	_____.	_____.



Proposal Schedule of Items

Proposal ID: 20201110016 Project(s): 1320-03-72, 1320-23-72

Federal ID(s): N/A, WISC 2020537

SECTION: 0001 Roadway

Alt Set ID: Alt Mbr ID:

Proposal Line Number	Item ID Description	Approximate Quantity and Units	Unit Price	Bid Amount
0090	623.0200 Dust Control Surface Treatment	1,750.000 SY	_____.	_____.
0092	624.0100 Water	38.000 MGAL	_____.	_____.
0094	625.0100 Topsoil	6,055.000 SY	_____.	_____.
0096	627.0200 Mulching	5,979.000 SY	_____.	_____.
0098	628.1104 Erosion Bales	50.000 EACH	_____.	_____.
0100	628.1504 Silt Fence	5,033.000 LF	_____.	_____.
0102	628.1520 Silt Fence Maintenance	5,033.000 LF	_____.	_____.
0104	628.1905 Mobilizations Erosion Control	6.000 EACH	_____.	_____.
0106	628.1910 Mobilizations Emergency Erosion Control	7.000 EACH	_____.	_____.
0108	628.2004 Erosion Mat Class I Type B	100.000 SY	_____.	_____.
0110	628.7010 Inlet Protection Type B	4.000 EACH	_____.	_____.
0112	628.7015 Inlet Protection Type C	2.000 EACH	_____.	_____.
0114	628.7504 Temporary Ditch Checks	80.000 LF	_____.	_____.
0116	628.7555 Culvert Pipe Checks	233.000 EACH	_____.	_____.
0118	628.7560 Tracking Pads	2.000 EACH	_____.	_____.
0120	628.7570 Rock Bags	200.000 EACH	_____.	_____.
0122	629.0210 Fertilizer Type B	4.000 CWT	_____.	_____.



Proposal Schedule of Items

Proposal ID: 20201110016 Project(s): 1320-03-72, 1320-23-72

Federal ID(s): N/A, WISC 2020537

SECTION: 0001 Roadway

Alt Set ID: Alt Mbr ID:

Proposal Line Number	Item ID Description	Approximate Quantity and Units	Unit Price	Bid Amount
0124	630.0110 Seeding Mixture No. 10	86.000 LB	_____.	_____.
0126	630.0200 Seeding Temporary	173.000 LB	_____.	_____.
0128	630.0500 Seed Water	36.000 MGAL	_____.	_____.
0130	633.5200 Markers Culvert End	8.000 EACH	_____.	_____.
0132	634.0618 Posts Wood 4x6-Inch X 18-FT	25.000 EACH	_____.	_____.
0134	634.0816 Posts Tubular Steel 2x2-Inch X 16-FT	4.000 EACH	_____.	_____.
0136	637.2210 Signs Type II Reflective H	56.430 SF	_____.	_____.
0138	637.2230 Signs Type II Reflective F	42.000 SF	_____.	_____.
0140	638.2102 Moving Signs Type II	24.000 EACH	_____.	_____.
0142	638.2602 Removing Signs Type II	7.000 EACH	_____.	_____.
0144	638.3000 Removing Small Sign Supports	15.000 EACH	_____.	_____.
0146	643.0300 Traffic Control Drums	9,362.000 DAY	_____.	_____.
0148	643.0420 Traffic Control Barricades Type III	4,130.000 DAY	_____.	_____.
0150	643.0705 Traffic Control Warning Lights Type A	4,130.000 DAY	_____.	_____.
0152	643.0715 Traffic Control Warning Lights Type C	3,068.000 DAY	_____.	_____.
0154	643.0800 Traffic Control Arrow Boards	118.000 DAY	_____.	_____.
0156	643.0900 Traffic Control Signs	25,922.000 DAY	_____.	_____.



Proposal Schedule of Items

Proposal ID: 20201110016 Project(s): 1320-03-72, 1320-23-72

Federal ID(s): N/A, WISC 2020537

SECTION: 0001 Roadway

Alt Set ID: Alt Mbr ID:

Proposal Line Number	Item ID Description	Approximate Quantity and Units	Unit Price	Bid Amount
0158	643.0920 Traffic Control Covering Signs Type II	20.000 EACH	_____.	_____.
0160	643.1000 Traffic Control Signs Fixed Message	77.000 SF	_____.	_____.
0162	643.1050 Traffic Control Signs PCMS	28.000 DAY	_____.	_____.
0164	643.5000 Traffic Control	1.000 EACH	_____.	_____.
0166	645.0120 Geotextile Type HR	130.000 SY	_____.	_____.
0168	645.0220 Geogrid Type SR	21,083.000 SY	_____.	_____.
0170	646.1020 Marking Line Epoxy 4-Inch	32,642.000 LF	_____.	_____.
0172	646.1545 Marking Line Grooved Wet Ref Contrast Epoxy 4-Inch	38,929.000 LF	_____.	_____.
0174	646.3545 Marking Line Grooved Wet Ref Contrast Epoxy 8-Inch	309.000 LF	_____.	_____.
0176	646.4520 Marking Line Same Day Epoxy 4-Inch	23,270.000 LF	_____.	_____.
0178	646.5020 Marking Arrow Epoxy	1.000 EACH	_____.	_____.
0180	646.5520 Marking Outfall Epoxy	6.000 EACH	_____.	_____.
0182	646.6120 Marking Stop Line Epoxy 18-Inch	148.000 LF	_____.	_____.
0184	648.0100 Locating No-Passing Zones	3.620 MI	_____.	_____.
0188	649.0970 Temporary Marking Removable Mask Out Tape 10-Inch	50.000 LF	_____.	_____.
0190	690.0150 Sawing Asphalt	798.000 LF	_____.	_____.



Proposal Schedule of Items

Proposal ID: 20201110016 Project(s): 1320-03-72, 1320-23-72

Federal ID(s): N/A, WISC 2020537

SECTION: 0001 Roadway

Alt Set ID: Alt Mbr ID:

Proposal Line Number	Item ID Description	Approximate Quantity and Units	Unit Price	Bid Amount
0192	690.0250 Sawing Concrete	224.000 LF		
0194	715.0415 Incentive Strength Concrete Pavement	4,392.000 DOL	1.00000	4,392.00
0196	715.0710 Optimized Aggregate Gradation Incentive	14,823.000 DOL	1.00000	14,823.00
0198	740.0440 Incentive IRI Ride	14,541.000 DOL	1.00000	14,541.00
0200	ASP.1T0A On-the-Job Training Apprentice at \$5.00/HR	1,000.000 HRS	5.00000	5,000.00
0202	ASP.1T0G On-the-Job Training Graduate at \$5.00/HR	2,280.000 HRS	5.00000	11,400.00
0204	SPV.0060 Special 01. Erosion Control Filter Bags	25.000 EACH		
0206	SPV.0060 Special 02. Mobilizations Emergency Pavement Repair	2.000 EACH		
0208	SPV.0060 Special 03. Apron Endwalls for Underdrain Reinforced Concrete Pipe 6-Inch Special	6.000 EACH		
0210	SPV.0075 Special 01. Pavement Cleanup Project 1320-03-72	25.000 HRS		
0212	SPV.0090 Special 01. Heavy Duty Silt Fence	250.000 LF		
0214	SPV.0105 Special 01. Survey Project 1320-03-72	LS	LUMP SUM	
0216	SPV.0105 Special 02. Survey Project 1320-23-72	LS	LUMP SUM	
0218	204.9060.S Removing (item description) 01. Apron Endwalls	4.000 EACH		
0220	520.8000 Concrete Collars for Pipe	1.000 EACH		



Proposal Schedule of Items

Proposal ID: 20201110016 Project(s): 1320-03-72, 1320-23-72

Federal ID(s): N/A, WISC 2020537

SECTION: 0001 Roadway

Alt Set ID: Alt Mbr ID:

Proposal Line Number	Item ID Description	Approximate Quantity and Units	Unit Price	Bid Amount
0222	521.1015 Apron Endwalls for Culvert Pipe Steel 15-Inch	1.000 EACH	_____.	_____.
0224	521.1024 Apron Endwalls for Culvert Pipe Steel 24-Inch	1.000 EACH	_____.	_____.
0226	521.1036 Apron Endwalls for Culvert Pipe Steel 36-Inch	1.000 EACH	_____.	_____.
0228	521.1235 Apron Endwalls for Pipe Arch Steel 35x24-Inch	2.000 EACH	_____.	_____.
0230	521.3136 Culvert Pipe Corrugated Steel 36-Inch	10.000 LF	_____.	_____.
0232	603.8000 Concrete Barrier Temporary Precast Delivered	100.000 LF	_____.	_____.
0234	603.8125 Concrete Barrier Temporary Precast Installed	100.000 LF	_____.	_____.
0236	628.2002 Erosion Mat Class I Type A	76.000 SY	_____.	_____.
0238	649.0150 Temporary Marking Line Removable Tape 4-Inch	1,875.000 LF	_____.	_____.
Section: 0001			Total:	_____.
			Total Bid:	_____.