



# Wisconsin Department of Transportation

## Division of Transportation Systems Development

Bureau of Project Development  
4822 Madison Yards Way, 4<sup>th</sup> Floor South  
Madison, WI 53705

November 23, 2020

Telephone: (608) 266-1631  
Facsimile (FAX): (608) 266-8459

### NOTICE TO ALL CONTRACTORS:

**Proposal #17: 3876-05-71, WISC 2021 035**  
**V Oakfield, CTH D**  
**CTH Y – N. School Street**  
**CTH D**  
**Fond du Lac County**

### Letting of December 8, 2020

This is Addendum No. 01, which provides for the following:

#### Special Provisions:

Added Special Provisions	
Article No.	Description
28	Gates Chain Link 4-FT Polymer Coated, Item SPV.0060.37

Deleted Special Provisions	
Article No.	Description
18	Gates Chain Link 3-FT Polymer Coated, Item SPV.0060.33

#### Schedule of Items:

Added Bid Item Quantities					
Bid Item	Item Description	Unit	Old Quantity	Revised Quantity	Proposal Total
SPV.0060.37	Gates Chain Link 4-FT Polymer Coated	Each	0	2	2

Deleted Bid Item Quantities					
Bid Item	Item Description	Unit	Old Quantity	Revised Quantity	Proposal Total
SPV.0060.33	Gates Chain Link 3-FT Polymer Coated	Each	2	-2	0

**Plan Sheets:**

<b>Revised Plan Sheets</b>	
<b>Plan Sheet</b>	<b>Plan Sheet Title (brief description of changes to sheet)</b>
77	Miscellaneous Quantities (changed gate from 3-FT to 4-FT)
88-89	Plan & Profile CTH D (changed notes on gate from 3-FT to 4-FT)

The responsibility for notifying potential subcontractors and suppliers of these changes remains with the prime contractor.

Sincerely,

*Mike Coleman*

Proposal Development Specialist  
Proposal Management Section

**ADDENDUM NO. 01**

**3876-05-71**

**November 23, 2020**

**Special Provisions**

**18. DELETED**

**28. Gates Chain Link 4-FT Polymer Coated, Item SPV.0060.37.**

**A Description**

This special provision describes furnishing and erecting polymer coated gates at locations shown on the plans or as directed by the engineer, and as hereinafter provided.

Perform this work according to standard spec 616 except as herein after modified.

**B Materials**

Furnish all fence and gate materials according to standard spec 616 and according to the details shown in the plan. Gates and fence materials shall be chain link and according to standard spec 616.2.1 and 616.2.3 and polymer coated. The polymer coating shall be a dense impervious covering, applied without voids, tears or cuts that reveal the substrate. Excessive roughness, bubbles, blisters and flaking in the polymer coating will be a basis for rejection.

Provide polymer coating over zinc coating on all components that conforms to ASTM F626 and F1043. The color of polymer coating shall be dark green, conform to the requirements of ASTM F934, and match the color of the other fence components.

**C Construction**

Construct the gate according to standard spec 616.3.1 and 616.3.3.

Deliver material to the site in an undamaged condition. Upon receipt site at the job site, all materials shall be thoroughly inspected to ensure that no damage occurred during shipping or handling and condition of materials is in conformance with these specifications. If polymer coating is damaged, contractor shall repair or replaced components as necessary to the approval of the engineer at no additional cost to the department. Carefully store material off the ground to ensure proper ventilation and drainage and to provide protection against damage caused by ground moisture. Handle all polymer coated material with care.

For minor damage caused by shipping, handling or installation to polymer coated surfaces, touch-up the finish in conformance with the manufacturer's recommendations. Provide touch-up coating such that repairs are not visible from a distance of 6-feet. If damage is beyond repair, the fencing component shall be replaced at no additional cost the department. The contractor shall provide the engineer with a copy of the manufacturer's recommended repair procedure and materials before repairing damaged coatings.

Install the gate according to ASTM F567 and the manufacturer's instructions. The contractor shall provide staff that is thoroughly familiar with the type of construction involved and materials and techniques specified. Heads of bolts shall be on the side of the fence adjacent to pedestrian traffic.

**D Measurement**

The department will measure Gates Chain Link 4-FT Polymer Coated as each individual unit, acceptably installed and completed.

**E Payment**

The department will pay for measured quantities at the contract unit price under the following bid item:

ITEM NUMBER	DESCRIPTION	UNIT
SPV.0060.37	Gates Chain Link 4-FT Polymer Coated	EACH

Payment is full compensation for furnishing and installing all materials including polymer coating, excavation and removing all excess excavation; for setting posts including placing concrete; for erecting and tensioning all fencing components; for providing the gate; for completing any touch-up and repairs; and for all bolts, hardware, and other connection pieces found in the plan.

**Schedule of Items**

Attached, dated November 23, 2020, are the revised Schedule of Items Pages 11 and 12.

**Plan Sheets**

The following 8½ x 11-inch sheets are attached and made part of the plans for this proposal:  
Revised: 77, 88 and 89.

END OF ADDENDUM

SAWING

CATEGORY	STATION	TO	STATION	LOCATION	690.0150		REMARKS
					SAWING ASPHALT LF	SAWING CONCRETE LF	
0010	2+26	-	2+47	LT & RT	-	74	ROADWAY
0010	2+74	-	2+92	RT	-	18	DRIVEWAY
0010	3+12	-	-	RT	-	6	SIDEWALK
0010	3+37	-	3+88	LT	55	-	DRIVEWAY
0010	4+60	-	4+85	RT	29	-	SIDEWALK
0010	4+85	-	4+85	LT & RT	42	4	ROADWAY
0010	19+05	-	-	LT & RT	43	8	ROADWAY
0010	19+10	-	20+61	RT	158	-	DRIVEWAY
0010	19+38	-	-	LT	26	-	DRIVEWAY
0010	19+78	-	-	LT	-	3	SIDEWALK
0010	20+15	-	-	LT	-	5	SIDEWALK
0010	21+44	-	-	LT	8	-	SIDEWALK
0010	21+60	-	22+40	LT	73	7	DRIVEWAY
0010	22+38	-	-	RT	-	6	SIDEWALK
0010	22+97	-	-	RT	-	4	SIDEWALK
0010	23+98	-	-	RT	32	-	ROADWAY
0010	23+51	-	24+91	LT	-	144	DRIVEWAY
0010	24+57	-	-	RT	-	18	DRIVEWAY
0010	25+07	-	-	LT	-	12	DRIVEWAY
0010	25+47	-	-	LT	-	5	SIDEWALK
0010	25+96	-	-	RT	-	4	SIDEWALK
0010	26+25	-	-	LT	12	-	DRIVEWAY
0010	26+45	-	-	LT	-	4	SIDEWALK
0010	26+65	-	-	RT	-	4	SIDEWALK
0010	26+87	-	-	RT	30	3	ROADWAY
0010	27+11	-	-	RT	-	4	SIDEWALK
0010	28+30	-	-	LT	16	-	DRIVEWAY
0010	29+11	-	-	LT	-	25	DRIVEWAY
0010	30+55	-	-	LT	-	20	DRIVEWAY
0010	31+67	-	-	LT	-	4	SIDEWALK
0010	31+95	-	-	LT	27	-	ROADWAY
0010	33+54	-	-	LT	17	-	DRIVEWAY
0010	34+44	-	-	RT	27	18	DRIVEWAY
0010	36+45	-	-	LT	-	4	SIDEWALK
0010	40+34	-	-	RT	28	-	ROADWAY
0010	40+51	-	-	LT	11	-	DRIVEWAY
0010	43+75	-	-	LT & RT	28	-	ROADWAY
TOTAL 0010					633	433	

CONTAMINATED SOIL

CATEGORY	STATION	TO	STATION	LOCATION	TON
0010	23+50	-	24+00	RT	200
TOTAL 0010					200

SPV.0195.01  
SPECIAL (01.  
EXCAVATION,  
HAULING, AND  
DISPOSAL OF  
CONTAMINATED  
SOIL)

Addendum No. 01  
ID 3876-05-71  
Revised Sheet 77  
November 23, 2020

CHAIN LINK FENCE

CATEGORY	STATION	TO	STATION	LOCATION	LF
0010	27+15	-	34+20	RT	710
0010	28+95	-	-	RT	-
0010	31+70	-	-	RT	-
TOTAL 0010					710

SPV.0060.37  
SPECIAL (37.  
GATES CHAIN  
LINK 4-FT  
POLYMER  
COATED) EACH

SPV.0090.10  
SPECIAL (10.  
FENCE CHAIN  
LINK POLYMER  
COATED 5-FT)  
LF

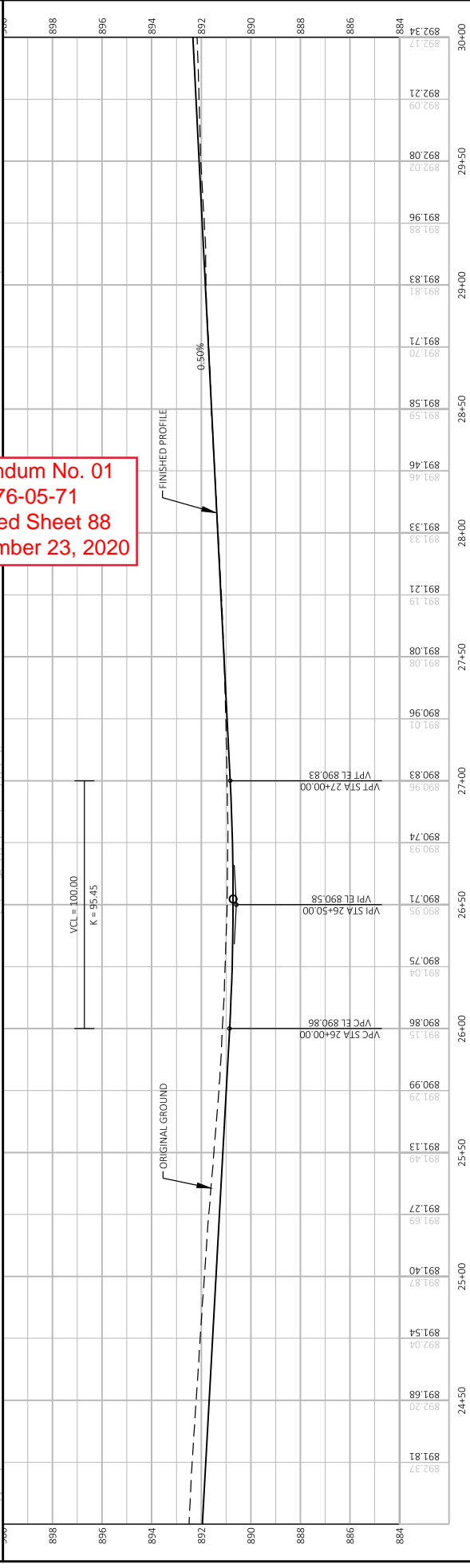
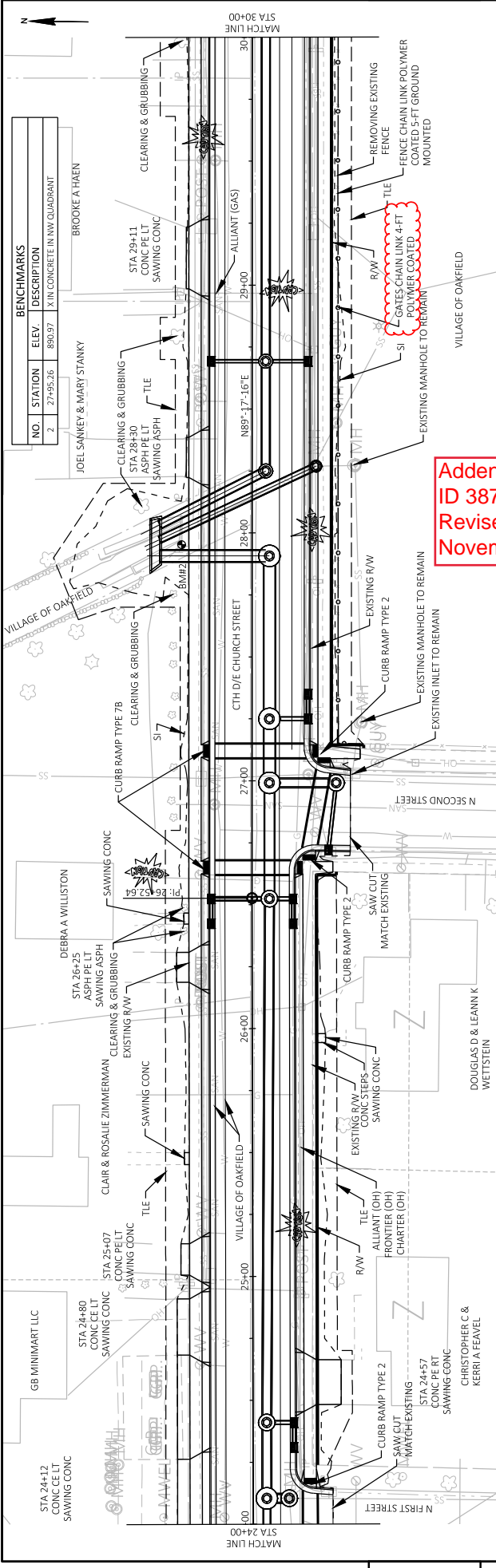

**BENCHMARKS**

NO.	STATION	ELEV.	DESCRIPTION
2	27+95.26	890.97	X IN CONCRETE IN NW QUADRANT

PROJECT NO:	3876-05-71	HWY:	CTH D	COUNTY:	FOND DU LAC	PLAN AND PROFILE:	CTH D	SHEET	88
FILE NAME:	P:\WORK\050503876\050503876\CADD\SHETS\PLAN\PLAN & PROFILE\050102_PP_PARKING ONE SIDE.DWG								
LAYOUT NAME:	050102_PP								
PLOT DATE:	11/20/2020 11:56:40M								
PLOT BY:	JAMES DESJARDIS								
PLOT NAME:	1 IN=40 FT								

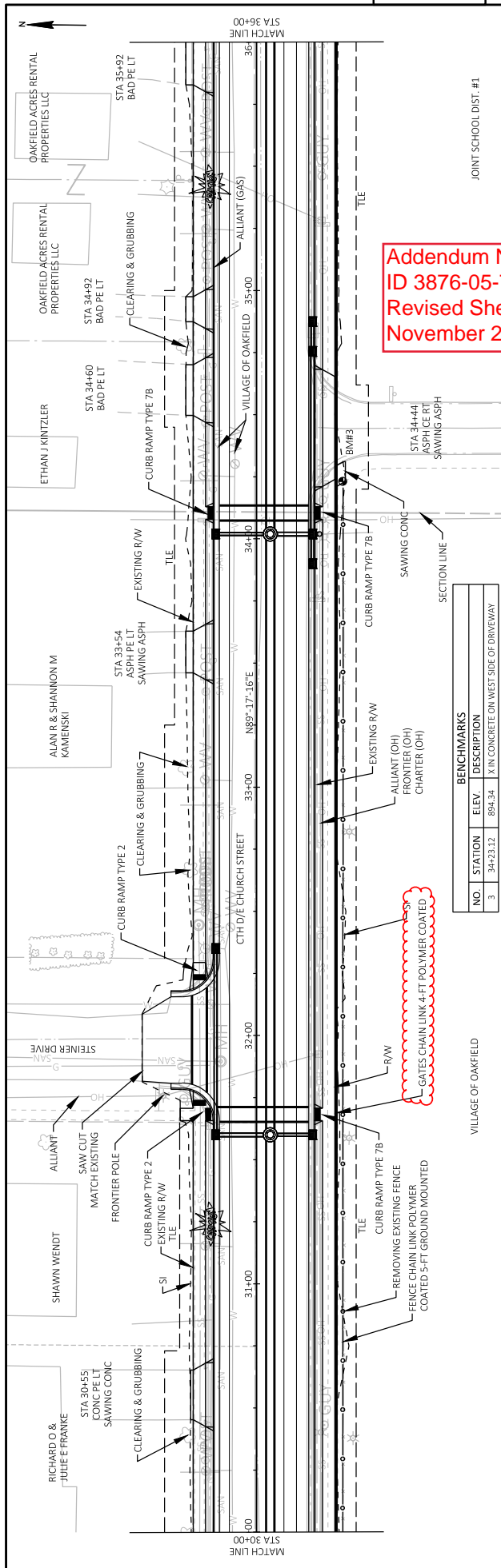

Addendum No. 01  
 ID 3876-05-71  
 Revised Sheet 89  
 November 23, 2020

BENCHMARKS		
NO.	STATION	ELEV. DESCRIPTION
3	34+23.12	894.34 X IN CONCRETE ON WEST SIDE OF DRIVEWAY

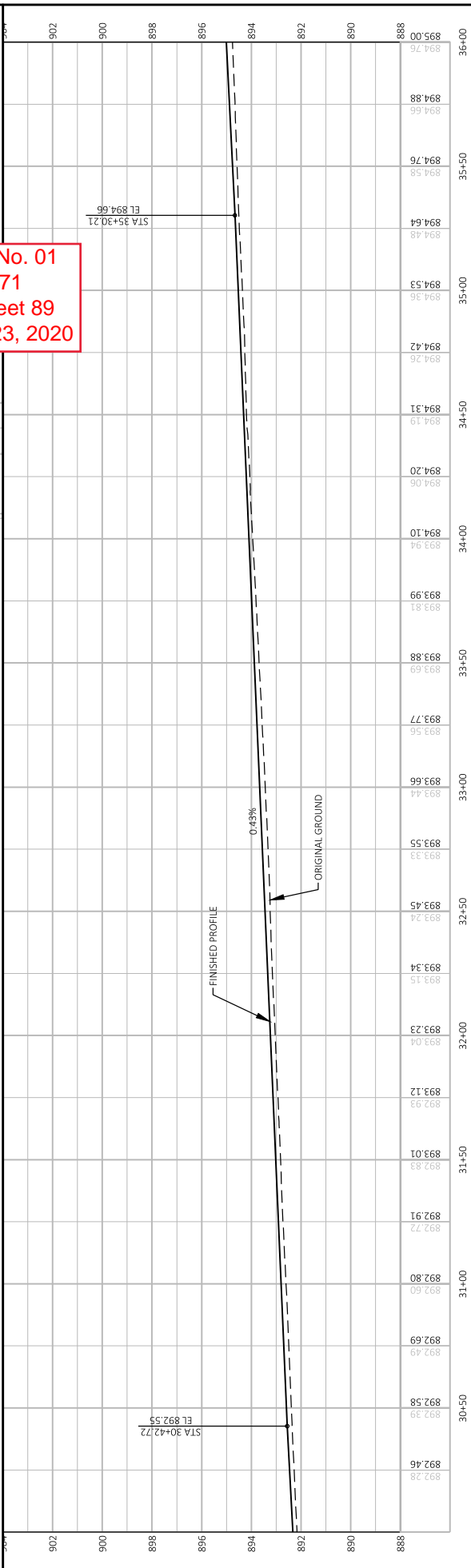

STATION	ELEVATION
30+00	892.28
30+10	892.69
30+20	892.80
30+30	892.72
30+40	892.91
30+50	892.83
30+60	892.88
30+70	892.93
30+80	893.04
30+90	893.12
31+00	893.23
31+10	893.34
31+20	893.45
31+30	893.55
31+40	893.66
31+50	893.77
31+60	893.88
31+70	893.99
31+80	894.10
31+90	894.20
32+00	894.31
32+10	894.42
32+20	894.53
32+30	894.64
32+40	894.76
32+50	894.88
32+60	894.99
32+70	895.10
32+80	895.21
32+90	895.32
33+00	895.43
33+10	895.54
33+20	895.65
33+30	895.76
33+40	895.87
33+50	895.98
33+60	896.09
33+70	896.20
33+80	896.31
33+90	896.42
34+00	896.53
34+10	896.64
34+20	896.75
34+30	896.86
34+40	896.97
34+50	897.08
34+60	897.19
34+70	897.30
34+80	897.41
34+90	897.52
35+00	897.63
35+10	897.74
35+20	897.85
35+30	897.96
35+40	898.07
35+50	898.18
35+60	898.29
35+70	898.40
35+80	898.51
35+90	898.62
36+00	898.73



## Proposal Schedule of Items

Proposal ID: 20201208017 Project(s): 3876-05-71

Federal ID(s): WISC 2021035

SECTION: 0001

Contract Items

Alt Set ID:

Alt Mbr ID:

Proposal Line Number	Item ID Description	Approximate Quantity and Units	Unit Price	Bid Amount
0314	SPV.0060 Special 24. Connect To Existing Watermain	5.000 EACH	_____.	_____.
0316	SPV.0060 Special 25. Sanitary Wye 15-Inch Main	15.000 EACH	_____.	_____.
0318	SPV.0060 Special 26. Sanitary Wye 8-Inch Main	1.000 EACH	_____.	_____.
0320	SPV.0060 Special 27. Sanitary Lateral Reconnection	16.000 EACH	_____.	_____.
0322	SPV.0060 Special 28. Sanitary Service Connection Interior To Building Under Basement Floor	5.000 EACH	_____.	_____.
0324	SPV.0060 Special 29. Sanitary Service Connection Interior To Building Thru Basement Wall	5.000 EACH	_____.	_____.
0326	SPV.0060 Special 30. Sanitary Service Connection Exterior To Building	6.000 EACH	_____.	_____.
0328	SPV.0060 Special 31. Corporation, Curb Stop & Box (Set)	11.000 EACH	_____.	_____.
0330	SPV.0060 Special 32. Water Service Reconnection	11.000 EACH	_____.	_____.
0334	SPV.0060 Special 34. Remove and Reinstall Solar Powered Crossing Assembly	2.000 EACH	_____.	_____.
0336	SPV.0060 Special 35. Locate and Reference Property Corners	15.000 EACH	_____.	_____.
0338	SPV.0060 Special 36. Verify and Reset Property Corners	15.000 EACH	_____.	_____.
0340	SPV.0090 Special 01. Sanitary Lateral 6-Inch	450.000 LF	_____.	_____.
0342	SPV.0090 Special 02. Sanitary Lateral (Pipe Bursting)	750.000 LF	_____.	_____.





Proposal Schedule of Items

Proposal ID: 20201208017 Project(s): 3876-05-71

Federal ID(s): WISC 2021035

SECTION: 0001

Contract Items

Alt Set ID:

Alt Mbr ID:

Proposal Line Number	Item ID Description	Approximate Quantity and Units	Unit Price	Bid Amount
0344	SPV.0090 Special 03. Water Service 1-Inch to 2-Inch	220.000 LF	_____.	_____.
0346	SPV.0090 Special 04. Sanitary Sewer Pipe 8-Inch	200.000 LF	_____.	_____.
0348	SPV.0090 Special 05. Sanitary Sewer pipe 15-Inch	2,250.000 LF	_____.	_____.
0350	SPV.0090 Special 06. Sanitary Sewer Televising	2,450.000 LF	_____.	_____.
0352	SPV.0090 Special 07. PVC Water Main 6-Inch	50.000 LF	_____.	_____.
0354	SPV.0090 Special 08. PVC Water Main 8-Inch	250.000 LF	_____.	_____.
0356	SPV.0090 Special 09. PVC Water Main 12-Inch	1,500.000 LF	_____.	_____.
0358	SPV.0090 Special 10. Fence Chain Link Polymer Coated 5-FT Ground Mounted	710.000 LF	_____.	_____.
0360	SPV.0090 Special 11. Remove and Salvage Railing	9.000 LF	_____.	_____.
0362	SPV.0105 Special 01. Temporary Water Service	LS	LUMP SUM	_____.
0364	SPV.0180 Special 01. Articulated Concrete Block	113.000 SY	_____.	_____.
0366	SPV.0195 Special 01. Excavation, Hauling, and Disposal of Contaminated Soil	200.000 TON	_____.	_____.
0368	SPV.0060 Special 37. Gates Chain Link 4-FT Polymer Coated	2.000 EACH	_____.	_____.
Section: 0001			Total:	_____.
			Total Bid:	_____.

