



Wisconsin Department of Transportation

Division of Transportation Systems Development

Bureau of Project Development
4822 Madison Yards Way, 4th Floor South
Madison, WI 53705

November 25, 2020

Telephone: (608) 266-1631
Facsimile (FAX): (608) 266-8459

NOTICE TO ALL CONTRACTORS:

Proposal #28: 8866-00-72, WISC 2021 051
Star Prairie - Osceola
SCL to CTH Y
CTH M
Polk County

Letting of December 8, 2020

This is Addendum No. 01, which provides for the following:

Special Provisions:

Added Special Provisions	
Article No.	Description
23	Lane Shift, Item SPV.0060.02

Schedule of Items:

Revised Bid Item Quantities					
Bid Item	Item Description	Unit	Old Quantity	Revised Quantity	Proposal Total
511.1100	Temporary Shoring	SF	870	370	1240
521.1024	Apron Endwall for Culvert Pipe Steel 24-inch	LF	10	-4	6

Added Bid Item Quantities					
Bid Item	Item Description	Unit	Old Quantity	Revised Quantity	Proposal Total
520.3324	CP CL. III-A 24-inch	LF	0	203	203
520.1024	Apron Endwall for Culvert Pipe 24-inch	EA	0	4	4
SPV.0060.02	Lane Shift	EA	0	4	4

Deleted Bid Item Quantities					
Bid Item	Item Description	Unit	Old Quantity	Revised Quantity	Proposal Total
521.3124	Culvert Pipe Corrugated Steel 24-inch	LF	203	-203	0

Plan Sheets:

Revised Plan Sheets	
Plan Sheet	Plan Sheet Title (brief description of changes to sheet)
9	Pipe Replacement Detail - STA 174+90.69 - Updated culvert pipe material
10	Pipe Replacement Detail - STA 184+08.35 - Updated culvert pipe material
16	Miscellaneous Quantities – updated bid items and quantities
27	Plan and Profile CTH M - Updated culvert pipe material
28	Plan and Profile CTH M - Updated culvert pipe material

Added Plan Sheets	
Plan Sheet	Plan Sheet Title (brief description of why sheet was added)
8A	Construction Detail - Lane Shift

The responsibility for notifying potential subcontractors and suppliers of these changes remains with the prime contractor.

Sincerely,

Mike Coleman

Proposal Development Specialist
Proposal Management Section

ADDENDUM NO. 01
PROJECT ID 8866-00-72
November 25, 2020

Special Provisions

23. Lane Shift, Item SPV.0060.02.

A Description

Lane Shift will consist of constructing a temporary one-lane roadway to permit the installation of culvert pipes with fill greater than four feet.

B Materials

Furnish fill conforming to the pertinent requirements of standard spec 208. Furnish Base Aggregate Dense conforming to the pertinent requirements of standard spec 305.

C Construction

Place fill and base aggregate dense as needed to maintain traffic across the lane shift.

Upon completion of work requiring traffic to use the lane shift, remove materials according to standard spec 205.

D Measurement

The department will measure Lane Shift as a single unit for each temporary roadway acceptably completed.

E Payment

The department will pay for measured quantities at the contract unit price under the following bid item:

ITEM NUMBER	DESCRIPTION	UNIT
SPV.0060.02	Lane Shift	EA

Payment is full compensation for placing, removing and disposal of fill material, and Base Aggregate Dense.

Traffic control and erosion control items will be measured and paid separately.

Schedule of Items

Attached, dated November 25, 2020, are the revised Schedule of Items Page 6.

Plan Sheets

The following 8½ x 11-inch sheets are attached and made part of the plans for this proposal:

Revised: 9, 10, 16, 27, and 28.

Added: 8A.

END OF ADDENDUM

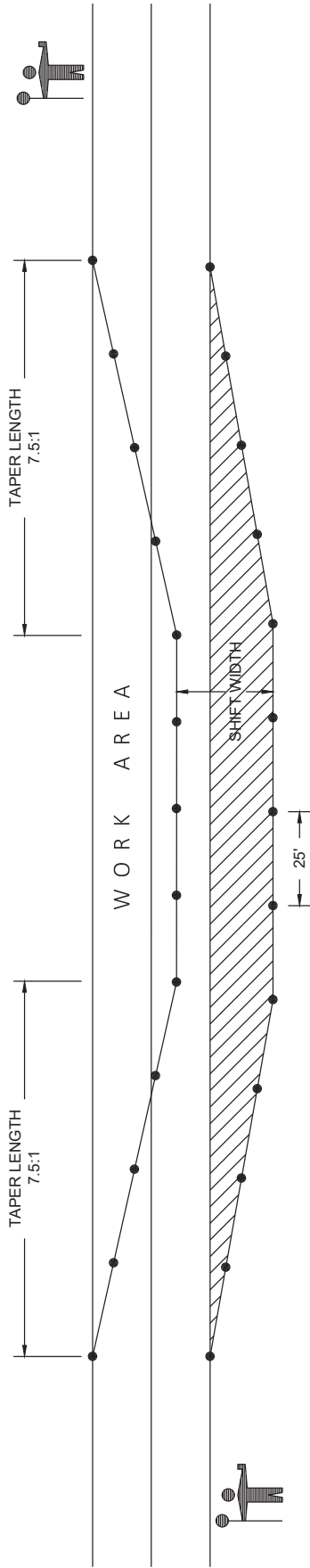

NOTES

1. EXTEND TAPERS ACROSS THE SHOULDER UNLESS DOING SO WOULD GREATLY CONFLICT WITH THE WORK OPERATION
2. WHEN WORK IS NOT IN PROGRESS:
 - REMOVE OR COVER ALL LANE CLOSURE SIGNS
 - MOVE ALL DEVICES A SAFE DISTANCE OUTSIDE THE SHOULDER
 - RESTORE LANES TO A SAFE OPERATING CONDITION
3. USE WITH SDD "TRAFFIC CONTROL FOR LANE CLOSURE WITH FLAGGING OPERATION"
 - * USE 1:1 FOR COHESIVE CLAYS AND SILTS, LOAMS, SANDY CLAYS, & ANGULAR GRAVEL SOILS

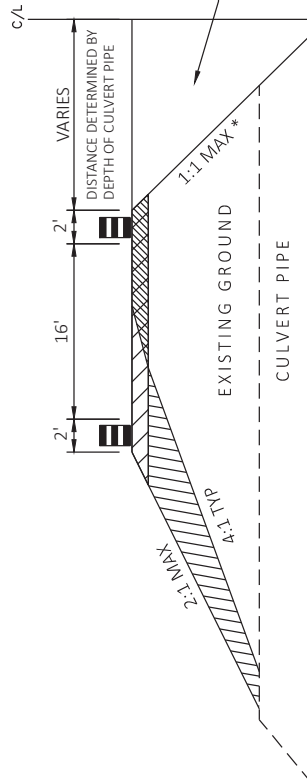

KEY

●	TRAFFIC CONTROL DRUM
▨	EXISTING PAVED SURFACE
▧	6" BASE AGGREGATE DENSE 1. 1/4 INCH - INCIDENTAL TO LANE SHIFT SYSTEM
▩	6" BASE AGGREGATE DENSE 1. 1/4 INCH - INCIDENTAL TO LANE SHIFT SYSTEM
▪	FILL - INCIDENTAL TO LANE SHIFT SYSTEM

FOR AREAS THAT DON'T ALLOW FOR ENOUGH WIDENING, USE TEMPORARY SHORING TO LIMIT IMPACTS. TEMPORARY SHORING PAID SEPARATELY FROM LANE SHIFT.

LANE SHIFT DETAIL CTH M

STA 174+91
STA 184+08

Addendum No. 01
ID 8866-00-72
Added Sheet 8A
November 25, 2020

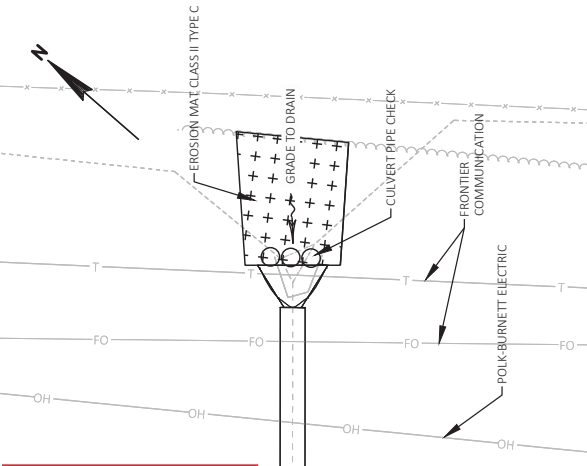

Addendum No. 01
 ID 8866-00-72
 Revised Sheet 9
 November 25, 2020

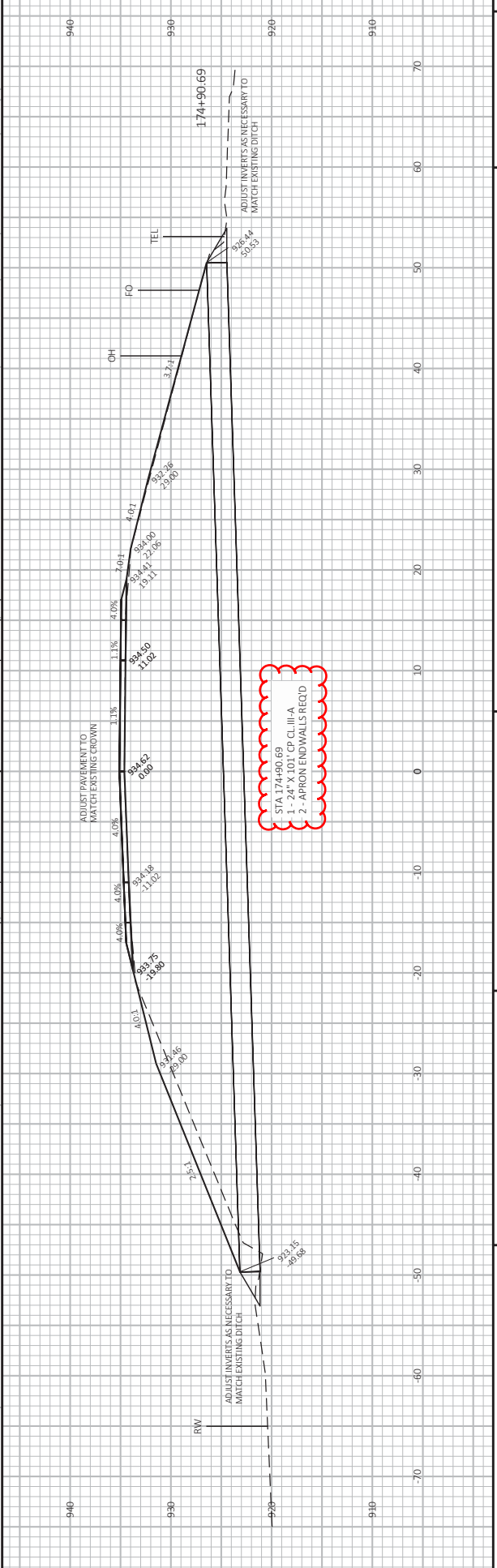
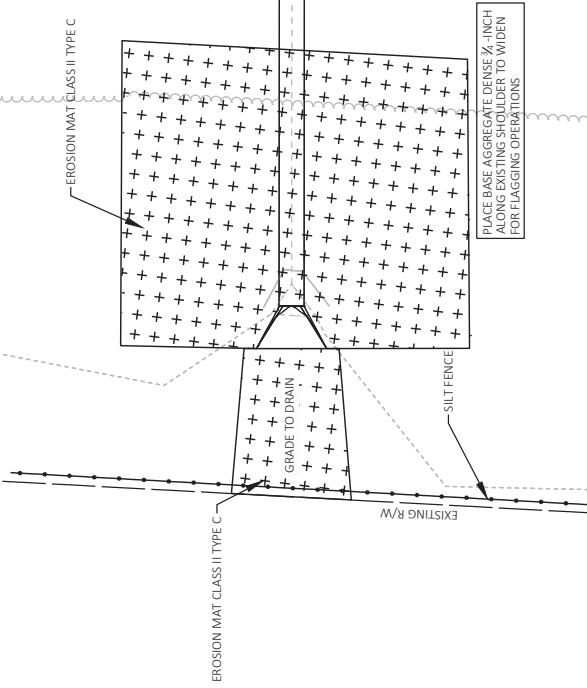

Addendum No. 01
 ID 8866-00-72
 Revised Sheet 10
 November 25, 2020

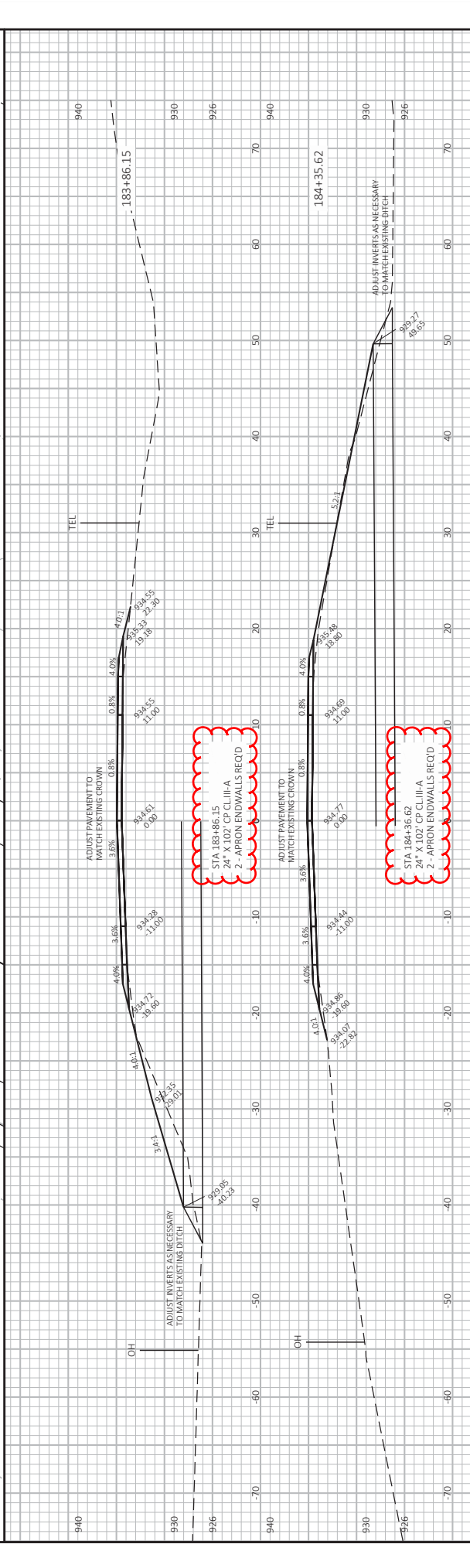
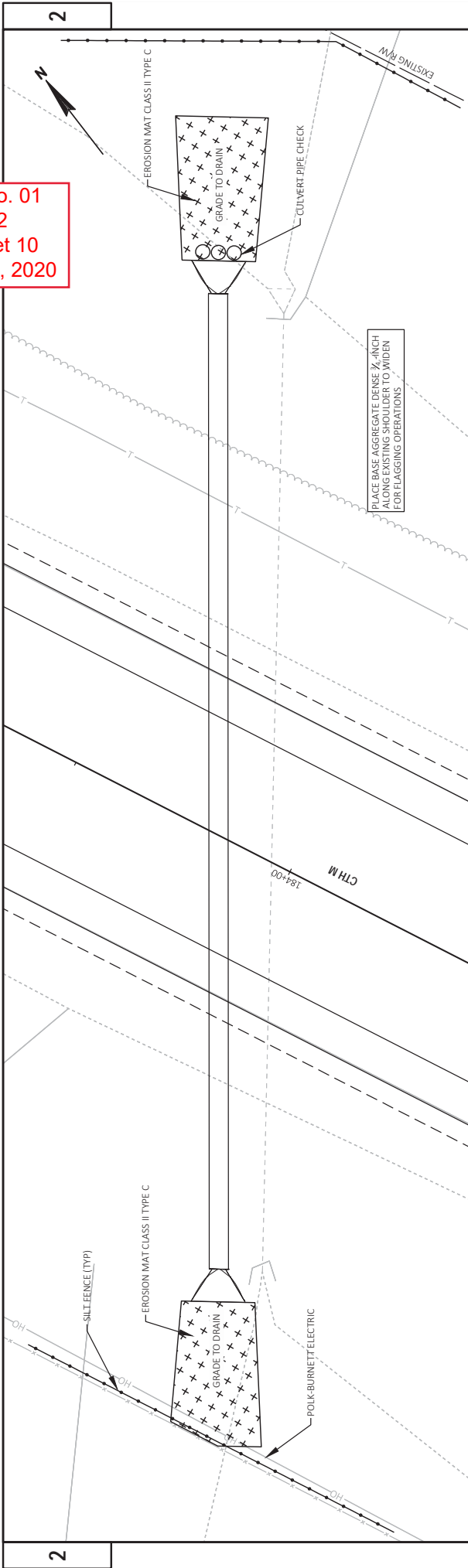

MAINTENANCE AND REPAIR OF HAUL ROADS

CATEGORY	PROJECT	618.0100	EACH
0020	8866-00-72	1	
PROJECT TOTAL		1	

TEMPORARY SHOORING

STATION	LOCATION	SF
174+91. RT	PIPE REPLACEMENT	360
174+91. LT	PIPE REPLACEMENT	360
184+08. RT	PIPE REPLACEMENT	260
184+08. LT	PIPE REPLACEMENT	260
PROJECT TOTAL		1240

RIPRAP MEDIUM & GEOTEXTILE TYPE HR

606.0200	645.0120	GEOTEXTILE	HR
225+76	CTH M, LT	6	16
UNDISTRIBUTED	PROJECT	2	4
PROJECT TOTALS		8	20

CULVERT PIPE CLASS III-A NON-METAL & APRON ENDWALLS

STATION	LOCATION	LF	LF	THICKNESS	STEEL	INCHES
520.1024	APRON ENDWALL	521.1015	521.1018	521.1024	24-INCH	0.064
520.1024	FOR CULVERT PIPE CP CL. III-A	15-INCH	18-INCH	24-INCH	STEEL	0.064
82+66	SOUTH COUNTY LINE	---	---	---	---	0.064
87+88	CTH M, RT	---	---	---	---	0.064
109+55	CTH M, LT/RT	---	---	---	---	0.064
174+91	CTH M	2	101	---	---	0.064
180+33	200TH ST	---	---	---	---	0.064
184+02	CTH M	2	102	---	---	0.064
199+41	CTH M, LT/RT	---	---	---	---	0.064
316+39	203RD ST, LT/RT	---	---	---	---	0.064
337+39	200TH ST, SOUTH	1	---	---	---	0.064
340+60	40TH AVE, NORTH	---	---	---	---	0.064
PROJECT TOTALS		4	203	4	6	

MGS GUARDRAIL

614.2300	614.2610	GUARDRAIL 3	TERMINAL EAT
177+39	CTH M, LT	125	2
UNDISTRIBUTED	PROJECT	---	---
PROJECT TOTALS		125	2

WATER

624.0100	MGAL		
177+00	181+00	CTH M, LT	410
UNDISTRIBUTED	PROJECT	---	---
PROJECT TOTALS		628.1504	MAINTENANCE

TOPSOIL, MULCHING, FERTILIZER, & SEEDING

STATION TO STATION	LOCATION	SY	SY	CWT	LB	NO. 20	NO. 40	TEMPORARY SEED WATER	MGAL
82+66	SOUTH COUNTY LINE, ENDWALL	17	---	0.02	0.5	---	---	0.5	0.4
87+88	CTH M, ENDWALL RT	17	---	0.02	0.5	---	---	0.5	0.4
109+55	CTH M, ENDWALL LT/RT	34	---	0.03	1.0	---	---	1.0	0.8
174+91	CTH M, ENDWALL LT/RT	204	---	0.13	5.6	---	---	5.6	4.6
177+10	CTH M BEAM GUARD	53	---	0.04	1.5	1.0	1.2	1.5	1.2
177+60	CTH M BEAM GUARD	108	---	0.07	3.0	2.0	2.5	3.0	2.5
179+44	CTH M BEAM GUARD	213	---	0.14	5.8	3.9	4.8	5.8	4.8
180+33	200TH ST, ENDWALLS	21	---	0.02	0.6	---	---	0.6	0.5
184+08	CTH M, ENDWALL LT/RT	239	---	0.16	6.5	---	---	6.5	5.4
199+41	CTH M, ENDWALL LT/RT	34	---	0.03	1.0	---	---	1.0	0.8
316+39	203RD ST, ENDWALL LT/RT	24	---	0.02	0.7	---	---	0.7	0.6
337+39	200TH ST, ENDWALL SOUTH	12	---	0.01	0.4	---	---	0.4	0.3
340+60	40TH AVE, ENDWALL NORTH	12	---	0.01	0.4	---	---	0.4	0.3
UNDISTRIBUTED	PROJECT	100	67	0.20	6.5	5.1	5.4	6.5	5.4
PROJECT TOTALS		1088	333	0.90	34.0	12.0	34.0	34.0	28.0

Addendum No. 01
 ID 8866-00-72
 Revised Sheet 16
 November 25, 2020

82+66	SOUTH COUNTY LINE	20	20
87+88	CTH M, RT	20	20
109+55	CTH M, LT/RT	20	20
174+91	CTH M, LT/RT	20	20
177+00	181+00	CTH M, LT	410
UNDISTRIBUTED	PROJECT	---	---
PROJECT TOTALS		628.1504	MAINTENANCE

Mobilizations

628.1910	EMERGENCY	EACH
8866-00-72	2	2
PROJECT TOTALS		2

Addendum No. 01
 ID 8866-00-72
 Revised Sheet 27
 November 25, 2020

BENCHMARKS			
NO.	STATION	ELEV.	DESCRIPTION
54	169+51	959.84	55.3" RT, 7" MAIL IN PPOIL

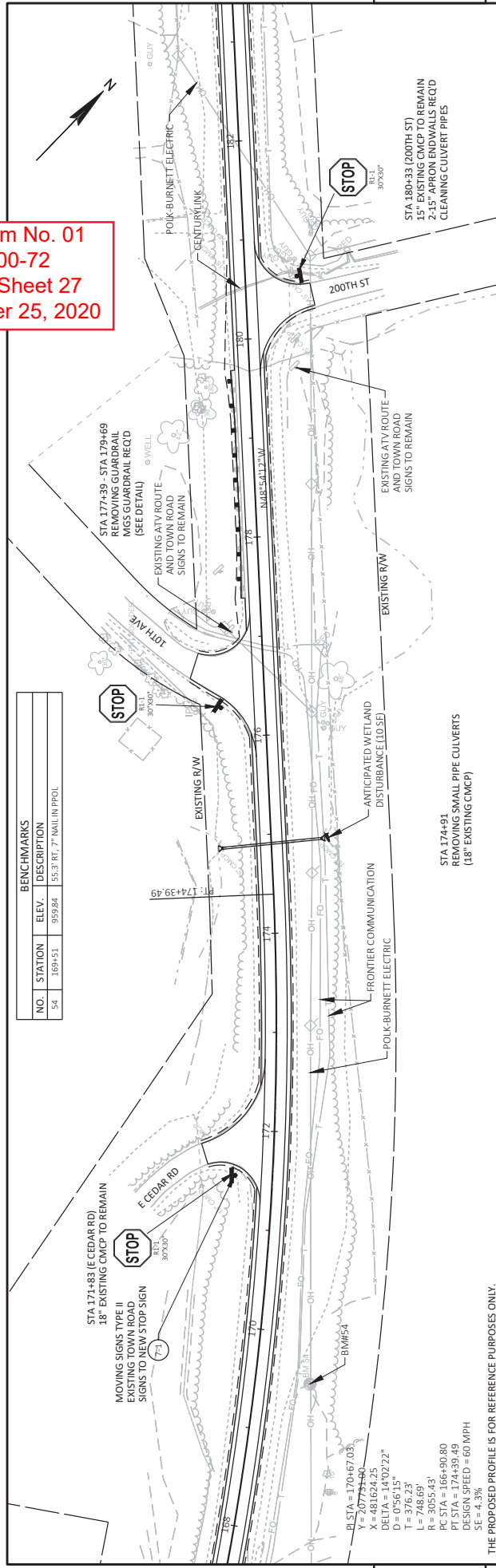

THE PROPOSED PROFILE IS FOR REFERENCE PURPOSES ONLY.

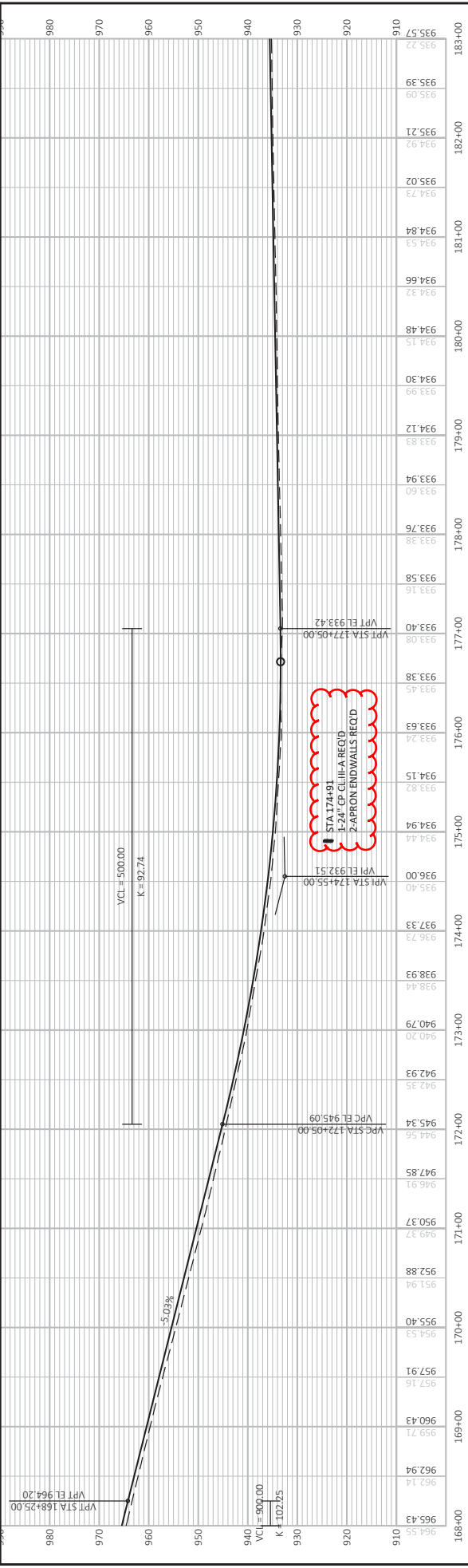

STATION	ELEVATION	STATION	ELEVATION	STATION	ELEVATION	STATION	ELEVATION	STATION	ELEVATION
168+00	965.43	171+00	950.37	174+00	937.33	177+00	933.40	180+00	934.15
168+10	962.94	171+10	949.37	174+10	937.33	177+10	933.38	180+10	934.15
168+20	962.14	171+20	949.37	174+20	937.33	177+20	933.38	180+20	934.15
168+30	961.43	171+30	949.37	174+30	937.33	177+30	933.38	180+30	934.15
168+40	957.91	171+40	949.37	174+40	937.33	177+40	933.38	180+40	934.15
168+50	955.40	171+50	949.37	174+50	937.33	177+50	933.38	180+50	934.15
168+60	951.94	171+60	949.37	174+60	937.33	177+60	933.38	180+60	934.15
168+70	951.16	171+70	949.37	174+70	937.33	177+70	933.38	180+70	934.15
168+80	952.88	171+80	949.37	174+80	937.33	177+80	933.38	180+80	934.15
168+90	952.88	171+90	949.37	174+90	937.33	177+90	933.38	180+90	934.15
169+00	960.43	172+00	947.85	175+00	934.44	178+00	933.76	181+00	934.84
169+10	960.43	172+10	947.85	175+10	934.44	178+10	933.76	181+10	934.84
169+20	962.94	172+20	947.85	175+20	934.44	178+20	933.76	181+20	934.84
169+30	962.94	172+30	947.85	175+30	934.44	178+30	933.76	181+30	934.84
169+40	955.40	172+40	947.85	175+40	934.44	178+40	933.76	181+40	934.84
169+50	951.94	172+50	947.85	175+50	934.44	178+50	933.76	181+50	934.84
169+60	951.16	172+60	947.85	175+60	934.44	178+60	933.76	181+60	934.84
169+70	952.88	172+70	947.85	175+70	934.44	178+70	933.76	181+70	934.84
169+80	952.88	172+80	947.85	175+80	934.44	178+80	933.76	181+80	934.84
169+90	955.40	172+90	947.85	175+90	934.44	178+90	933.76	181+90	934.84
170+00	957.91	173+00	947.93	176+00	933.63	179+00	933.94	182+00	935.02
170+10	957.91	173+10	947.93	176+10	933.63	179+10	933.94	182+10	935.02
170+20	960.43	173+20	947.93	176+20	933.63	179+20	933.94	182+20	935.02
170+30	960.43	173+30	947.93	176+30	933.63	179+30	933.94	182+30	935.02
170+40	962.94	173+40	947.93	176+40	933.63	179+40	933.94	182+40	935.02
170+50	962.94	173+50	947.93	176+50	933.63	179+50	933.94	182+50	935.02
170+60	962.94	173+60	947.93	176+60	933.63	179+60	933.94	182+60	935.02
170+70	962.94	173+70	947.93	176+70	933.63	179+70	933.94	182+70	935.02
170+80	962.94	173+80	947.93	176+80	933.63	179+80	933.94	182+80	935.02
170+90	962.94	173+90	947.93	176+90	933.63	179+90	933.94	182+90	935.02
171+00	962.94	174+00	947.93	177+00	933.40	180+00	934.15	183+00	935.57

**Addendum No. 01
ID 8866-00-72
Revised Sheet 28
November 25, 2020**

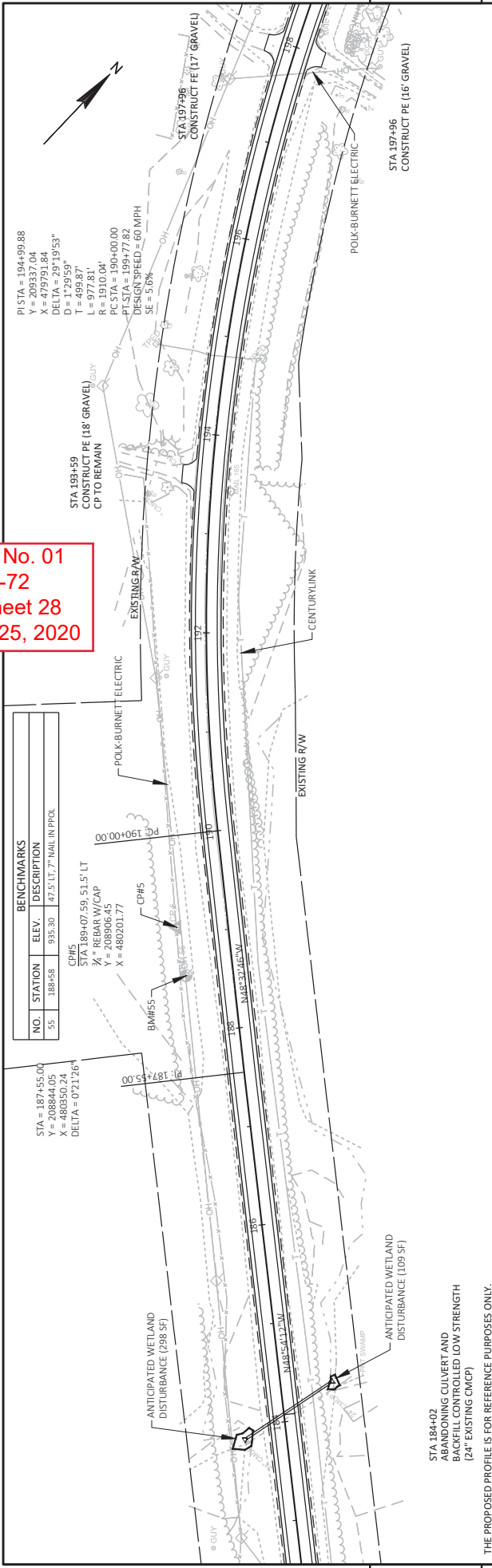

BENCHMARKS			
NO.	STATION	ELEV.	DESCRIPTION
55	188+58	935.30	47.5" LT, 7" NAIL IN PFOIL
CPH5 STA 189+07.59 51.5' LT 3/4" REBAR W/CAP Y = 208906.45 X = 480201.77			

STA = 187+55.00
 Y = 208844.05
 X = 480350.24
 DELTA = 0°21'26"

STA = 189+07.59 51.5' LT
 3/4" REBAR W/CAP
 Y = 208906.45
 X = 480201.77

STA 184+02
 ABANDONING CULVERT AND
 BACKFILL CONTROLLED LOW STRENGTH
 (24' EXISTING CMCP)

THE PROPOSED PROFILE IS FOR REFERENCE PURPOSES ONLY.

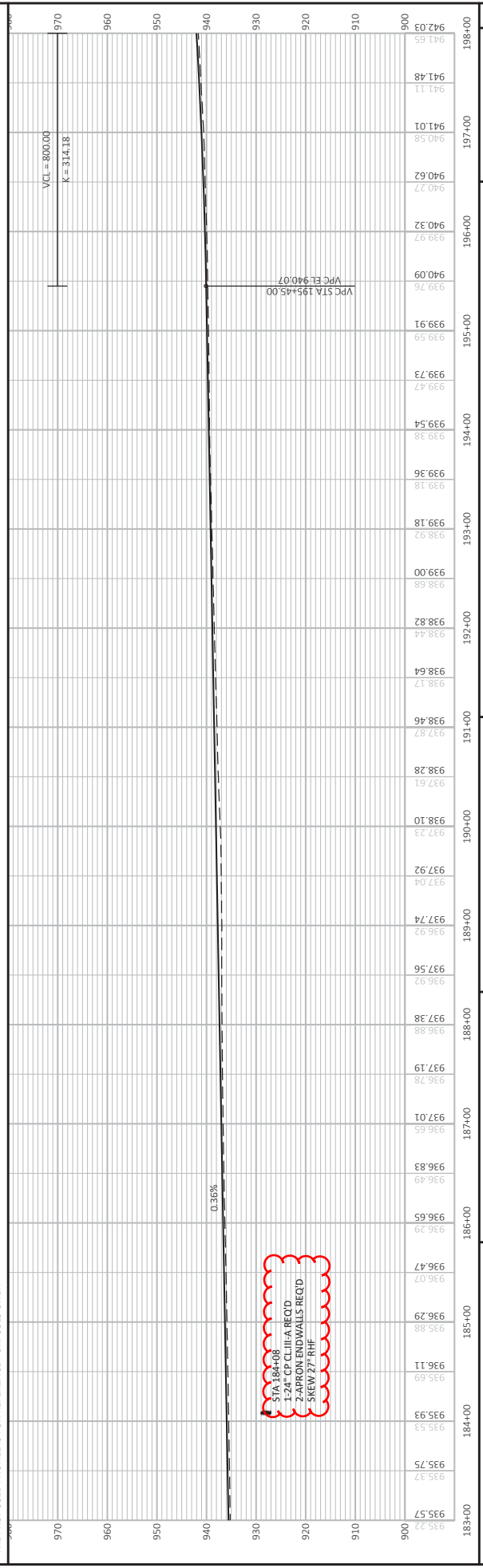

STA 184+02
 1-24" CP CULVERT REQ'D
 2-APRON ENDWALLS REQ'D
 SKEW 27° R/H

PROJECT NO:	8866-00-72	COUNTY:	POLK	PLAN AND PROFILE:	CTH M	SHEET:	28
FILE NAME:	I:\EVAL0707_POLK_CTH_MC\3D\SHEETS\LAND\50201_PP.DWG						
LAYOUT NAME:	8						
PLOT DATE:	11/23/2020 12:12 PM			PLOT BY:	RESHEKE, CARRE		
PLOT SCALE:	1 IN=100 FT			WIS007/CADD/SHEET 44			



Proposal Schedule of Items

Proposal ID: 20201208028 Project(s): 8866-00-72

Federal ID(s): WISC 2021051

SECTION: 0001

Contract Items

Alt Set ID:

Alt Mbr ID:

Proposal Line Number	Item ID Description	Approximate Quantity and Units	Unit Price	Bid Amount
0002	201.0105 Clearing	3.000 STA	_____.	_____.
0004	201.0205 Grubbing	3.000 STA	_____.	_____.
0006	203.0100 Removing Small Pipe Culverts	1.000 EACH	_____.	_____.
0008	204.0110 Removing Asphaltic Surface	550.000 SY	_____.	_____.
0010	204.0115 Removing Asphaltic Surface Butt Joints	583.000 SY	_____.	_____.
0012	204.0165 Removing Guardrail	230.000 LF	_____.	_____.
0014	204.0270 Abandoning Culvert Pipes	1.000 EACH	_____.	_____.
0016	204.9060.S Removing (item description) 01. Culvert Pipe Endwall	9.000 EACH	_____.	_____.
0018	205.0100 Excavation Common	10.000 CY	_____.	_____.
0020	208.0100 Borrow	218.000 CY	_____.	_____.
0022	209.0200.S Backfill Controlled Low Strength	11.700 CY	_____.	_____.
0024	211.0100 Prepare Foundation for Asphaltic Paving (project) 01. 8866-00-72	LS	LUMP SUM	_____.
0026	213.0100 Finishing Roadway (project) 01. 8866-00-72	1.000 EACH	_____.	_____.
0028	305.0110 Base Aggregate Dense 3/4-Inch	11,490.000 TON	_____.	_____.
0030	305.0120 Base Aggregate Dense 1 1/4-Inch	210.000 TON	_____.	_____.
0032	325.0100 Pulverize and Relay	140,624.000 SY	_____.	_____.



Proposal Schedule of Items

Proposal ID: 20201208028 Project(s): 8866-00-72

Federal ID(s): WISC 2021051

SECTION: 0001

Contract Items

Alt Set ID:

Alt Mbr ID:

Proposal Line Number	Item ID Description	Approximate Quantity and Units	Unit Price	Bid Amount
0034	374.1020.S QMP Pulverize and Relay Compaction	140,624.000 SY	_____.	_____.
0036	455.0605 Tack Coat	14,379.000 GAL	_____.	_____.
0038	460.0105.S HMA Percent Within Limits (PWL) Test Strip Volumetrics	3.000 EACH	_____.	_____.
0040	460.0110.S HMA Percent Within Limits (PWL) Test Strip Density	3.000 EACH	_____.	_____.
0042	460.2005 Incentive Density PWL HMA Pavement	34,020.000 DOL	1.00000	34,020.00
0044	460.2007 Incentive Density HMA Pavement Longitudinal Joints	50,610.000 DOL	1.00000	50,610.00
0046	460.2010 Incentive Air Voids HMA Pavement	47,470.000 DOL	1.00000	47,470.00
0048	460.5223 HMA Pavement 3 LT 58-28 S	17,929.000 TON	_____.	_____.
0050	460.6224 HMA Pavement 4 MT 58-28 S	15,880.000 TON	_____.	_____.
0052	460.6244 HMA Pavement 4 MT 58-34 S	14,255.000 TON	_____.	_____.
0054	465.0105 Asphaltic Surface	52.000 TON	_____.	_____.
0056	465.0120 Asphaltic Surface Driveways and Field Entrances	53.000 TON	_____.	_____.
0058	511.1100 Temporary Shoring	1,240.000 SF	_____.	_____.
0060	520.8700 Cleaning Culvert Pipes	13.000 EACH	_____.	_____.
0062	521.1015 Apron Endwalls for Culvert Pipe Steel 15-Inch	2.000 EACH	_____.	_____.



Proposal Schedule of Items

Proposal ID: 20201208028 Project(s): 8866-00-72

Federal ID(s): WISC 2021051

SECTION: 0001

Contract Items

Alt Set ID:

Alt Mbr ID:

Proposal Line Number	Item ID Description	Approximate Quantity and Units	Unit Price	Bid Amount
0064	521.1018 Apron Endwalls for Culvert Pipe Steel 18-Inch	4.000 EACH	_____.	_____.
0066	521.1024 Apron Endwalls for Culvert Pipe Steel 24-Inch	6.000 EACH	_____.	_____.
0070	606.0200 Riprap Medium	8.000 CY	_____.	_____.
0072	614.2300 MGS Guardrail 3	125.000 LF	_____.	_____.
0074	614.2610 MGS Guardrail Terminal EAT	2.000 EACH	_____.	_____.
0076	618.0100 Maintenance And Repair of Haul Roads (project) 01. 8866-00-72	1.000 EACH	_____.	_____.
0078	619.1000 Mobilization	1.000 EACH	_____.	_____.
0080	624.0100 Water	1,200.000 MGAL	_____.	_____.
0082	625.0100 Topsoil	1,088.000 SY	_____.	_____.
0084	627.0200 Mulching	333.000 SY	_____.	_____.
0086	628.1504 Silt Fence	770.000 LF	_____.	_____.
0088	628.1520 Silt Fence Maintenance	770.000 LF	_____.	_____.
0090	628.1905 Mobilizations Erosion Control	2.000 EACH	_____.	_____.
0092	628.1910 Mobilizations Emergency Erosion Control	2.000 EACH	_____.	_____.
0094	628.2004 Erosion Mat Class I Type B	135.000 SY	_____.	_____.
0096	628.2027 Erosion Mat Class II Type C	343.000 SY	_____.	_____.



Proposal Schedule of Items

Proposal ID: 20201208028 Project(s): 8866-00-72

Federal ID(s): WISC 2021051

SECTION: 0001

Contract Items

Alt Set ID:

Alt Mbr ID:

Proposal Line Number	Item ID Description	Approximate Quantity and Units	Unit Price	Bid Amount
0098	628.7504 Temporary Ditch Checks	70.000 LF	_____.	_____.
0100	628.7555 Culvert Pipe Checks	31.000 EACH	_____.	_____.
0102	629.0210 Fertilizer Type B	0.900 CWT	_____.	_____.
0104	630.0120 Seeding Mixture No. 20	34.000 LB	_____.	_____.
0106	630.0140 Seeding Mixture No. 40	12.000 LB	_____.	_____.
0108	630.0200 Seeding Temporary	34.000 LB	_____.	_____.
0110	630.0500 Seed Water	28.000 MGAL	_____.	_____.
0112	634.0614 Posts Wood 4x6-Inch X 14-FT	66.000 EACH	_____.	_____.
0114	634.0616 Posts Wood 4x6-Inch X 16-FT	23.000 EACH	_____.	_____.
0116	637.2210 Signs Type II Reflective H	299.660 SF	_____.	_____.
0118	637.2230 Signs Type II Reflective F	225.980 SF	_____.	_____.
0120	638.2102 Moving Signs Type II	12.000 EACH	_____.	_____.
0122	638.2602 Removing Signs Type II	84.000 EACH	_____.	_____.
0124	638.3000 Removing Small Sign Supports	75.000 EACH	_____.	_____.
0126	642.5001 Field Office Type B	1.000 EACH	_____.	_____.
0128	643.0300 Traffic Control Drums	100.000 DAY	_____.	_____.
0130	643.0420 Traffic Control Barricades Type III	25.000 DAY	_____.	_____.



Proposal Schedule of Items

Proposal ID: 20201208028 Project(s): 8866-00-72

Federal ID(s): WISC 2021051

SECTION: 0001

Contract Items

Alt Set ID:

Alt Mbr ID:

Proposal Line Number	Item ID Description	Approximate Quantity and Units	Unit Price	Bid Amount
0132	643.0900 Traffic Control Signs	4,200.000 DAY	_____.	_____.
0134	643.5000 Traffic Control	1.000 EACH	_____.	_____.
0136	645.0120 Geotextile Type HR	20.000 SY	_____.	_____.
0138	646.1020 Marking Line Epoxy 4-Inch	84,540.000 LF	_____.	_____.
0140	646.4520 Marking Line Same Day Epoxy 4-Inch	67,042.000 LF	_____.	_____.
0142	646.6120 Marking Stop Line Epoxy 18-Inch	68.000 LF	_____.	_____.
0144	648.0100 Locating No-Passing Zones	7.990 MI	_____.	_____.
0146	649.0105 Temporary Marking Line Paint 4-Inch	108,514.000 LF	_____.	_____.
0148	650.6000 Construction Staking Pipe Culverts	2.000 EACH	_____.	_____.
0150	650.8000 Construction Staking Resurfacing Reference	42,170.000 LF	_____.	_____.
0152	650.9910 Construction Staking Supplemental Control (project) 01. 8866-00-72	LS	LUMP SUM	_____.
0154	650.9920 Construction Staking Slope Stakes	389.000 LF	_____.	_____.
0156	690.0150 Sawing Asphalt	391.000 LF	_____.	_____.
0158	740.0440 Incentive IRI Ride	31,960.000 DOL	1.00000	31,960.00
0160	ASP.1T0A On-the-Job Training Apprentice at \$5.00/HR	500.000 HRS	5.00000	2,500.00
0162	ASP.1T0G On-the-Job Training Graduate at \$5.00/HR	400.000 HRS	5.00000	2,000.00



Proposal Schedule of Items

Proposal ID: 20201208028 Project(s): 8866-00-72

Federal ID(s): WISC 2021051

SECTION: 0001

Contract Items

Alt Set ID:

Alt Mbr ID:

Proposal Line Number	Item ID Description	Approximate Quantity and Units	Unit Price	Bid Amount
0164	SPV.0060 Special 01. Ditch Cleaning	1.000 EACH	_____.	_____.
0166	520.3324 Culvert Pipe Class III-A 24-Inch	203.000 LF	_____.	_____.
0168	520.1024 Apron Endwalls for Culvert Pipe 24-Inch	4.000 EACH	_____.	_____.
0170	SPV.0060 Special 02. Lane Shift	4.000 EACH	_____.	_____.
Section: 0001			Total:	_____.
			Total Bid:	_____.

