



# Wisconsin Department of Transportation

## Division of Transportation Systems Development

Bureau of Project Development  
4822 Madison Yards Way, 4<sup>th</sup> Floor South  
Madison, WI 53705

Telephone: (608) 266-1631  
Facsimile (FAX): (608) 266-8459

December 10, 2020

### NOTICE TO ALL CONTRACTORS:

**Proposal 18: 1100-01-77, WISC 2021 084**  
**IH 41 Zoo Freeway**  
**Burleigh St to Good Hope Road**  
**IH 41**  
**Milwaukee County**

### Letting of January 12, 2021

This is Addendum No. 01, which provides for the following:

#### Special Provisions:

Revised Special Provisions	
Article No.	Description
7	Utilities

#### Plan Sheets:

Added Plan Sheets	
Plan Sheet	Plan Sheet Title (brief description of why sheet was added)
113A – 113D	Pavement grades (sheets were accidently omitted from the plans).

The responsibility for notifying potential subcontractors and suppliers of these changes remains with the prime contractor.

Sincerely,

*Mike Coleman*

Proposal Development Specialist  
Proposal Management Section

**ADDENDUM NO. 01**

**1100-01-77**

**December 10, 2020**

**Special Provisions**

**7. Utilities.**

*Replace paragraph four under section titled **WE Energies – Gas** with the following:*

Any facilities not explicitly identified as being relocated have been deemed to be not in conflict and will remain in place as is. It is expected that contractors will work safely around any facilities left within the work-zone.

**Plan Sheets**

The following 8½ x 11-inch sheets are attached and made part of the plans for this proposal:

Added: 113A – 113D

END OF ADDENDUM

Addendum No. 01  
ID 1100-01-77  
Added Sheet 113A  
December 10, 2020

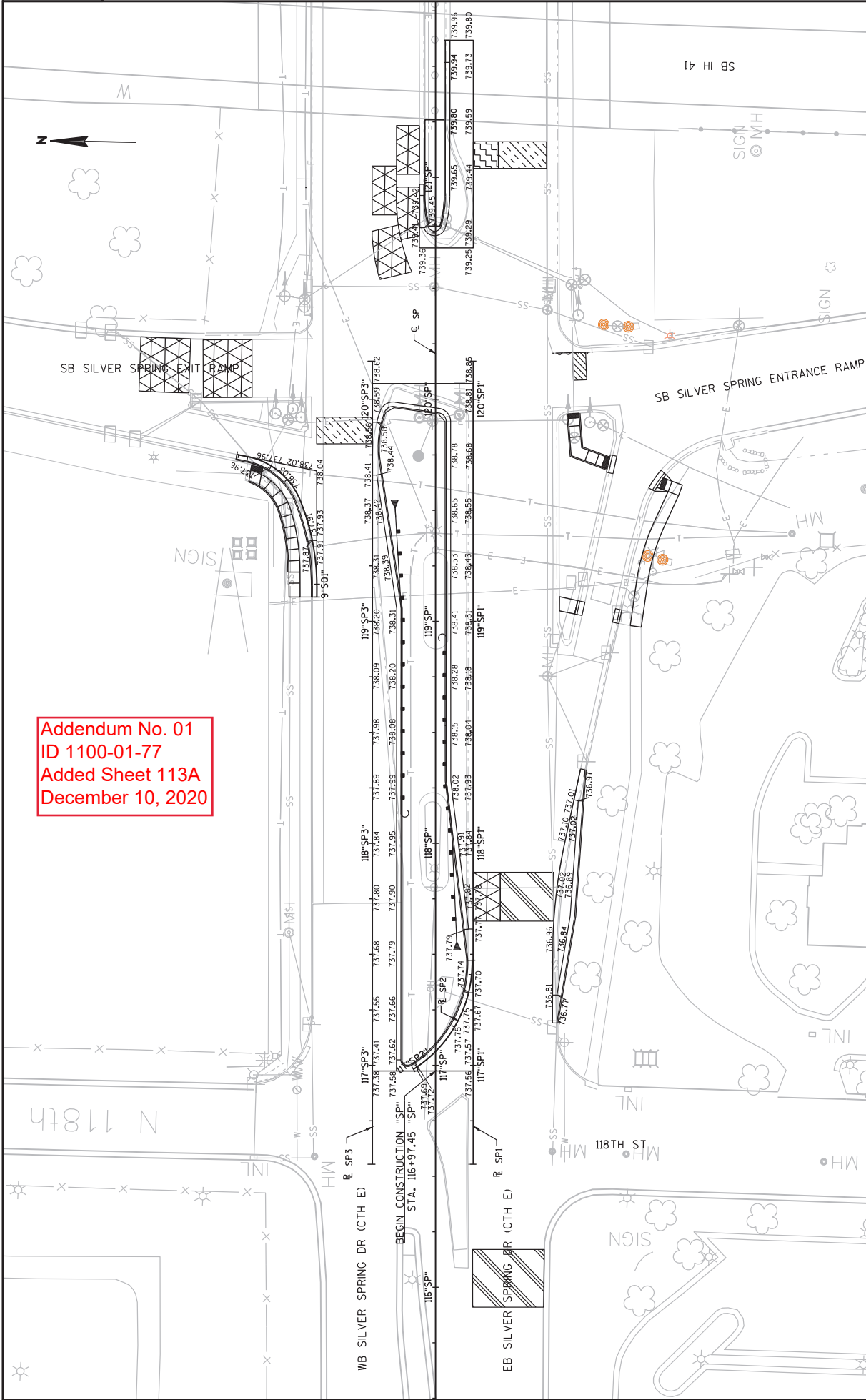

Addendum No. 01  
 ID 1100-01-77  
 Added Sheet 113B  
 December 10, 2020

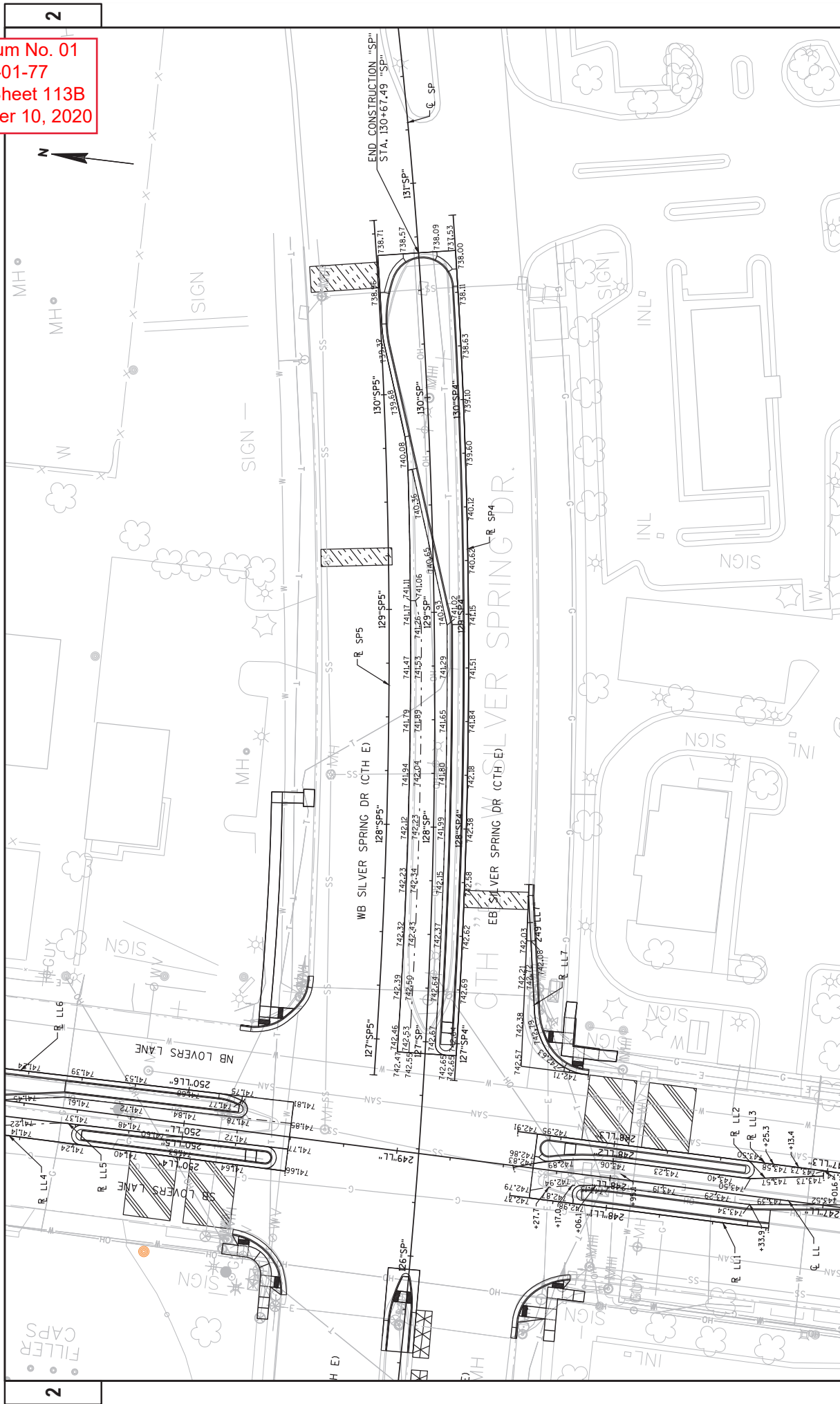

PROJECT NO: 1100-01-77	COUNTY: MILWAUKEE	PLAN DETAILS - GRADING PLAN	SHEET 113B	E
FILE NAME: N:\PDS\3301\1002000\SHEETS\PLAN\100177\1100177_PD_GRADING.DWG	LAYOUT NAME: 02121_pt	FLOT BY: WINDEPAHL, EMMA M	1 IN=40 FT	WISDOT/CARDS SHEET 42
	HWY: IH 41	PLOT DATE: 8/26/2020 1:26 PM		

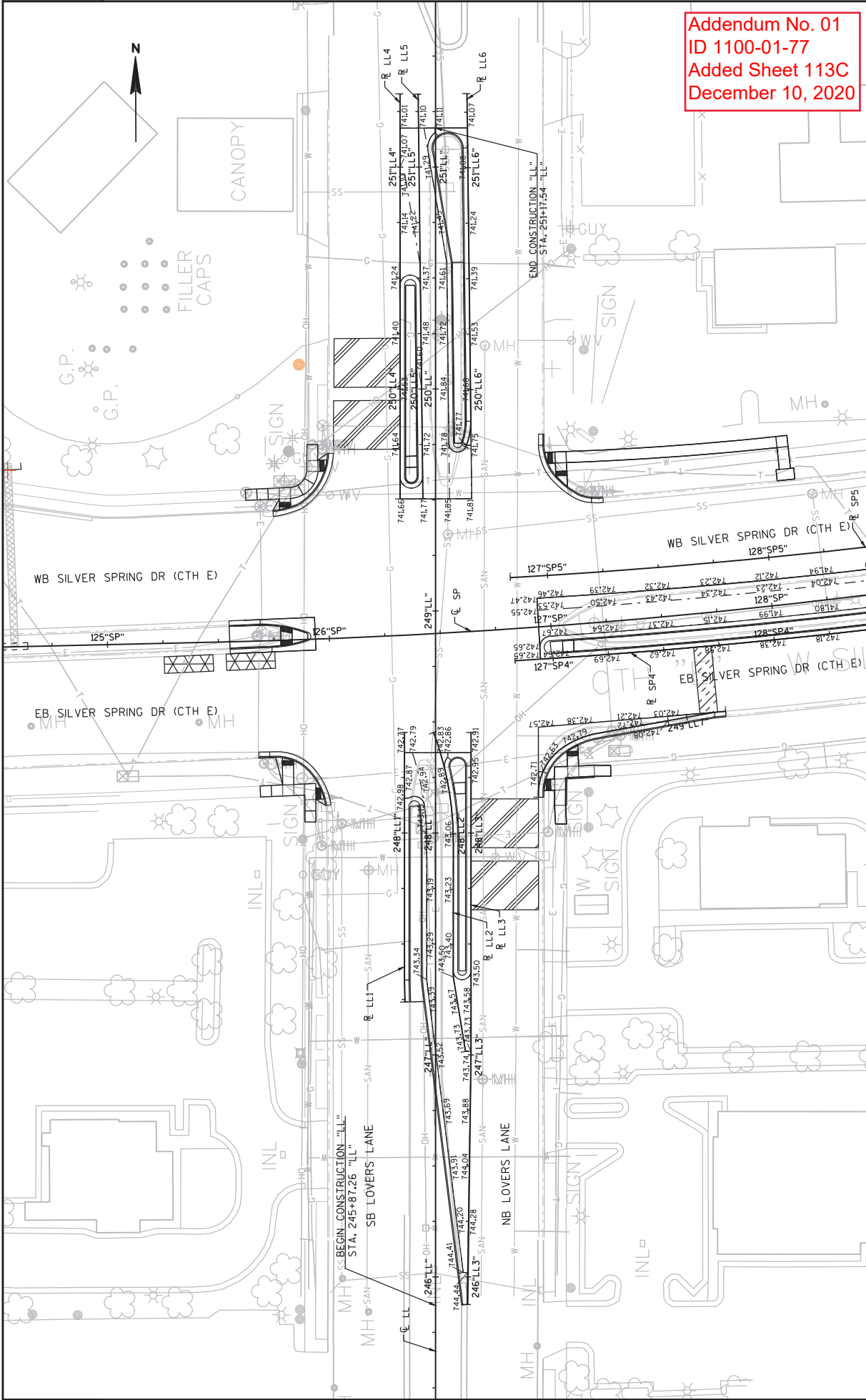

Addendum No. 01  
 ID 1100-01-77  
 Added Sheet 113C  
 December 10, 2020

2

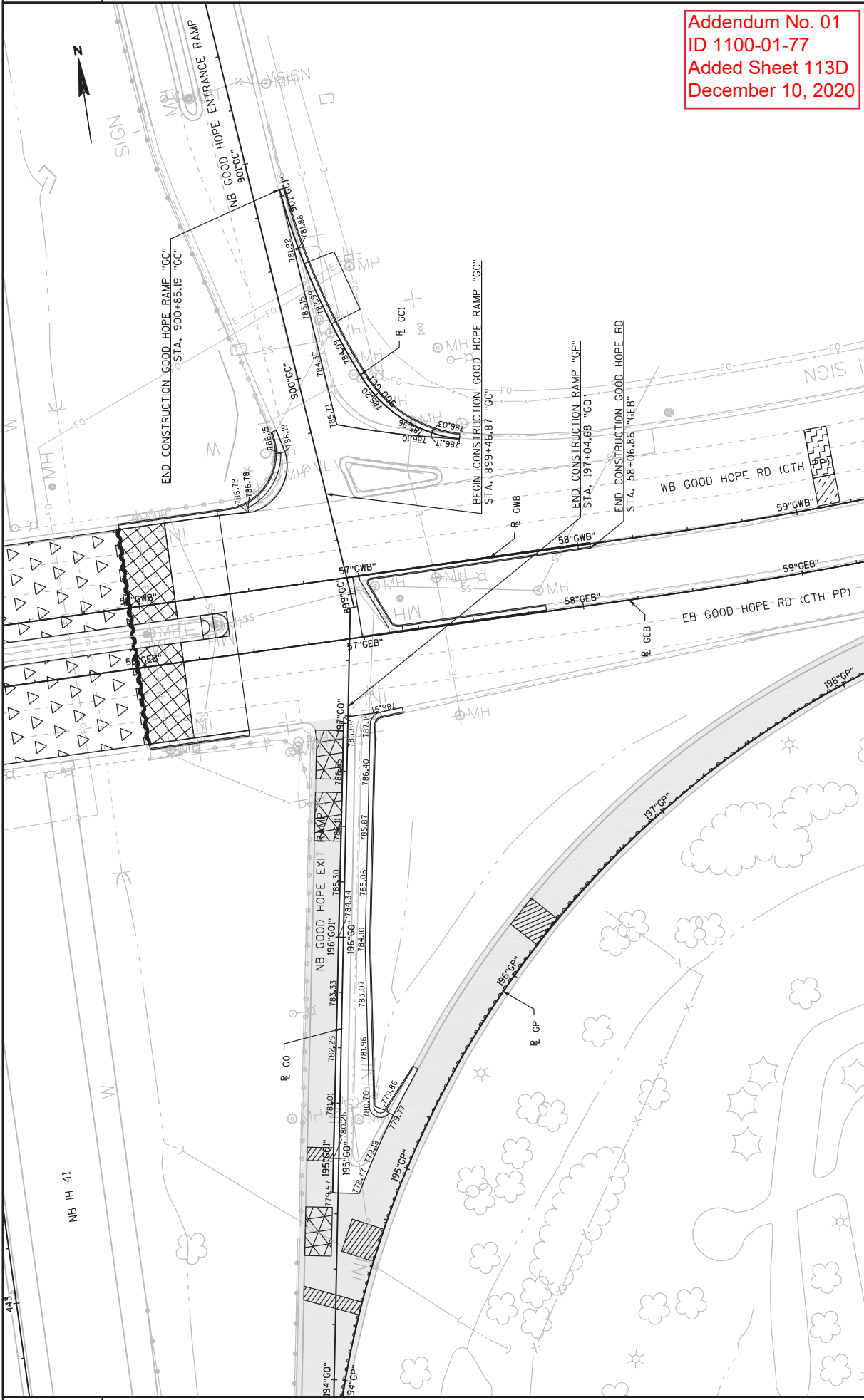

Addendum No. 01  
 ID 1100-01-77  
 Added Sheet 113D  
 December 10, 2020

2

PROJECT NO: 1100-01-77	COUNTY: MILWAUKEE	PLAN DETAILS - GRADING PLAN	SHEET 113D	E
HWY: IH 41	FILE NAME: N:\PDS\3D\11002000\SHEETS\PLAN\1100177\1100177_PD_GRADING.DWG	DATE: 8/28/2020 1:28 PM	1 IN=40 FT	WISDOT/CAD/SHEET 42
	LAYOUT NAME: 02125_.pd	BY: VINDEHAR, EMMA M		