



Wisconsin Department of Transportation

Division of Transportation Systems Development

Bureau of Project Development
4822 Madison Yards Way, 4th Floor South
Madison, WI 53705

February 18, 2021

Telephone: (608) 266-1631
Facsimile (FAX): (608) 266-8459

NOTICE TO ALL CONTRACTORS:

Proposal #17: 6686-00-70, WISC 2021233
STH 97 – CTH C
Little Eau Pleine River Bridge
LOC STR
Marathon County

Letting of March 9, 2021

This is Addendum No. 01, which provides for the following:

Schedule of Items:

Added Bid Item Quantities					
Bid Item	Item Description	Unit	Old Quantity	Revised Quantity	Proposal Total
520.1024	Apron Endwalls for Culvert Pipe 24-Inch	EA	0	2	2
520.3424	Culvert Pipe Class III-A Non-metal 24-Inch	LF	0	40	40

Deleted Bid Item Quantities					
Bid Item	Item Description	Unit	Old Quantity	Revised Quantity	Proposal Total
522.0424	Culvert Pipe Reinforced Concrete Class IV 24-Inch	LF	40	-40	0
522.1024	Apron Endwalls for Culvert Pipe Reinforced Concrete 24-Inch	EA	2	-2	0

Plan Sheets:

Revised Plan Sheets	
Plan Sheet	Plan Sheet Title (brief description of changes to sheet)
4	Changed notes for culvert pipe and endwalls
8	Miscellaneous Quantities (deleted items 522.1024 and 522.0424 and added items 520.3424 and 520.1024)

Schedule of Items

Attached, dated February 18, 2021, are the revised Schedule of Items Pages 1 – 5.

Plan Sheets

The following 8½ x 11-inch sheets are attached and made part of the plans for this proposal:

Revised: 4 and 8.

The responsibility for notifying potential subcontractors and suppliers of these changes remains with the prime contractor.

Sincerely,

Mike Coleman

Proposal Development Specialist
Proposal Management Section

END OF ADDENDUM

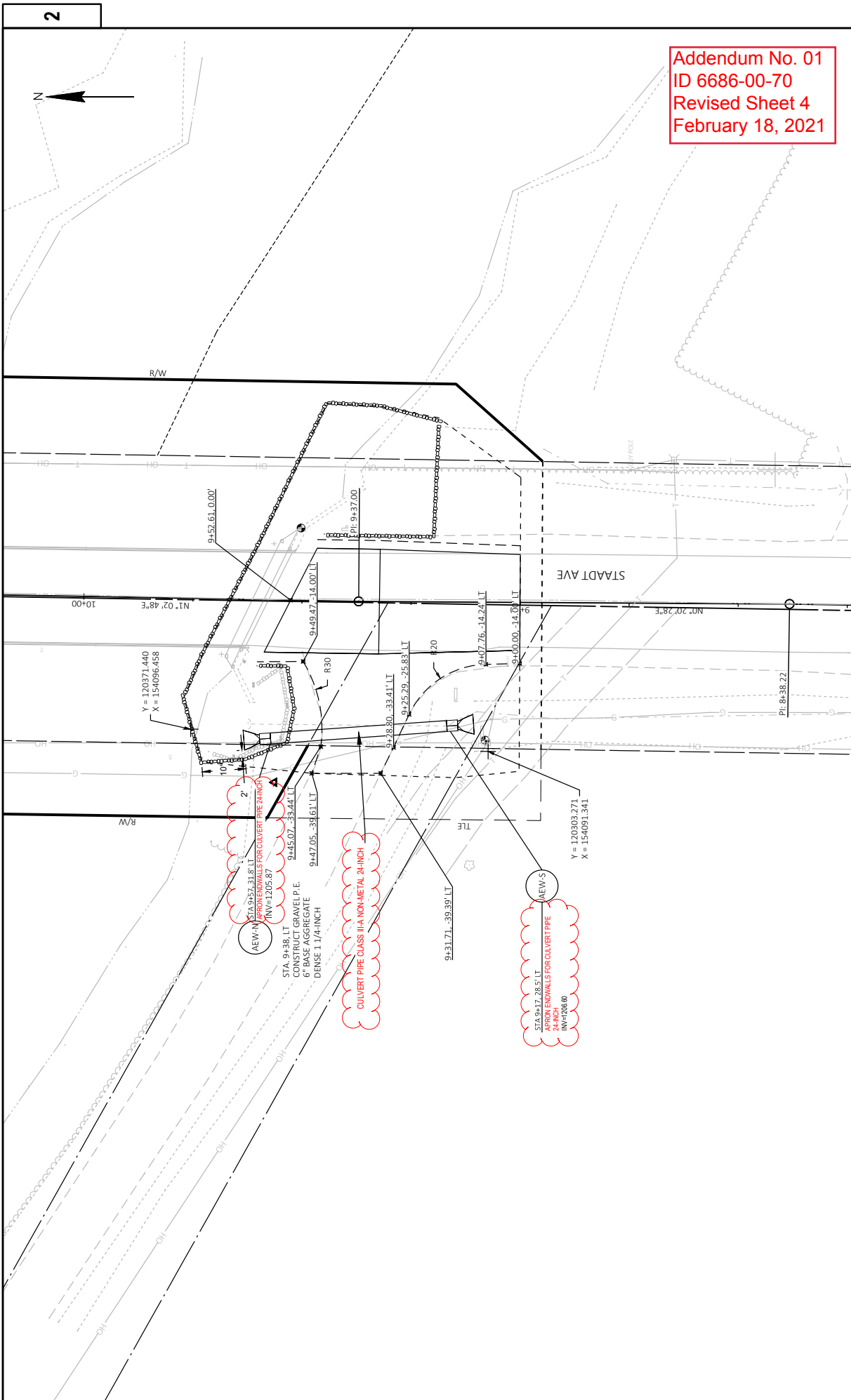

Addendum No. 01
 ID 6686-00-70
 Revised Sheet 4
 February 18, 2021

2

2

PROJECT NO: 6686-00-70 FILE NAME: C:\P\WORKING\AECOM_ID520_MA_2019\NICHOLAS.WIEDERIN@AECOM.COM\DWG\6673\0210-CD.DWG LAYOUT NAME: -0210.cd	HWY: STAADT AVE COUNTY: MARATHON PLOT DATE: 10/13/2020 12:55 PM	CONSTRUCTION DETAILS PLOT BY: WIEDERIN, NICHOLAS PLOT NAME:	SHEET 4 E PLOT SCALE: 1 IN=20 FT WIS007/CADD/SHEET 42
---	---	---	--

CLEARING AND GRUBBING

STATION	STATION	LOCATION	STA	STA
9+00	9+36	RT	1	1
10+30	10+64	RT	1	1
PROJECT 6686-00-70 TOTAL				
			2	2

203.0100
REMOVING SMALL
PIPE CULVERTS

STATION - STATION	OFFSET	SIZE (IN)	TYPE	EACH
9+38	28' LT	24	CMCP	1
PROJECT 6686-00-70 TOTAL				
				1

FINISHING ROADWAY

213.0100
FINISHING
ROADWAY

PROJECT	EACH
6686-00-70	1
PROJECT 6686-00-70 TOTAL	
1	

BASE AGGREGATE DENSE

STATION	STATION	LOCATION	3/4-INCH TON	1 1/4-INCH TON	624.0100 WATER MGAL
9+00	9+32	RT SHLDR	2	---	0.1
9+00	9+58	DRIVEWAY & LT SHLDR	18	---	0.2
9+00	9+58	MAINLINE	92	92	1.0
10+41	11+00	MAINLINE	---	92	1.0
10+52	11+00	LT SHLDR	3	---	0.1
10+41	11+00	DRIVEWAY & RT SHLDR	12	---	0.2
6686-00-70 UNDISTRIBUTED					1.0
PROJECT 6686-00-70 TOTAL					3.6

ASPHALTIC ITEMS

STATION	STATION	LOCATION	455.0605 TACK COAT	618.0100 MAINTENANCE AND REPAIR OF HAUL ROADS
9+00	9+32	STAADT AVE, MAINLINE	6	20
10+67	11+00	STAADT AVE, MAINLINE	6	20
PROJECT 6686-00-70 TOTAL				
			12	40

CONCRETE ITEMS

STATION	STATION	LOCATION	NOTES
9+32	9+52	STAADT AVE	FULL WIDTH
10+47	10+68	STAADT AVE	FULL WIDTH
PROJECT 6686-00-70 TOTAL			
			110

CULVERT PIPES

STATION	LOCATION	EACH
9+17 - 9+57	DRIVEWAY, LT	2
PROJECT 6686-00-70 TOTAL		
		2

520.1024
APRON ENDWALLS
FOR CULVERT PIPE
24-INCH

520.3424
CULVERT PIPE
CLASS III-A
NON-METAL
24-INCH

MAINTENANCE AND REPAIR OF HAUL ROADS (CAT 0030)

PROJECT	EACH
6686-00-70	1
PROJECT 6686-00-70 TOTAL	
1	

Addendum No. 01
ID 6686-00-70
Revised Sheet 8
February 18, 2021



Proposal Schedule of Items

Proposal ID: 20210309017 Project(s): 6686-00-70

Federal ID(s): WISC 2021233

SECTION: 0001 Roadway Items

Alt Set ID: Alt Mbr ID:

Proposal Line Number	Item ID Description	Approximate Quantity and Units	Unit Price	Bid Amount
0002	201.0105 Clearing	2.000 STA	_____.	_____.
0004	201.0205 Grubbing	2.000 STA	_____.	_____.
0006	203.0100 Removing Small Pipe Culverts	1.000 EACH	_____.	_____.
0008	203.0600.S Removing Old Structure Over Waterway With Minimal Debris (station) 01. 10+00	LS	LUMP SUM	_____.
0010	205.0100 Excavation Common	137.000 CY	_____.	_____.
0012	206.1000 Excavation for Structures Bridges (structure) 01. B-37-458	LS	LUMP SUM	_____.
0014	206.5000 Cofferdams (structure) 01. B-37-458	LS	LUMP SUM	_____.
0016	210.1500 Backfill Structure Type A	800.000 TON	_____.	_____.
0018	213.0100 Finishing Roadway (project) 01. 6686-00-70	1.000 EACH	_____.	_____.
0020	305.0110 Base Aggregate Dense 3/4-Inch	45.000 TON	_____.	_____.
0022	305.0120 Base Aggregate Dense 1 1/4-Inch	225.000 TON	_____.	_____.
0024	415.0410 Concrete Pavement Approach Slab	110.000 SY	_____.	_____.
0026	455.0605 Tack Coat	12.000 GAL	_____.	_____.
0028	465.0105 Asphaltic Surface	40.000 TON	_____.	_____.
0030	502.0100 Concrete Masonry Bridges	328.000 CY	_____.	_____.
0032	502.3200 Protective Surface Treatment	460.000 SY	_____.	_____.



Proposal Schedule of Items

Proposal ID: 20210309017 Project(s): 6686-00-70

Federal ID(s): WISC 2021233

SECTION: 0001

Roadway Items

Alt Set ID:

Alt Mbr ID:

Proposal Line Number	Item ID Description	Approximate Quantity and Units	Unit Price	Bid Amount
0034	502.9000.S Underwater Substructure Inspection (Structure) 01. B-37-458	1.000 EACH	_____.	_____.
0036	505.0400 Bar Steel Reinforcement HS Structures	6,840.000 LB	_____.	_____.
0038	505.0600 Bar Steel Reinforcement HS Coated Structures	42,380.000 LB	_____.	_____.
0040	513.4061 Railing Tubular Type M	194.000 LF	_____.	_____.
0042	516.0500 Rubberized Membrane Waterproofing	14.000 SY	_____.	_____.
0048	550.0020 Pre-Boring Rock or Consolidated Materials	133.000 LF	_____.	_____.
0050	550.0500 Pile Points	7.000 EACH	_____.	_____.
0052	550.1100 Piling Steel HP 10-Inch X 42 Lb	490.000 LF	_____.	_____.
0054	606.0300 Riprap Heavy	290.000 CY	_____.	_____.
0056	612.0406 Pipe Underdrain Wrapped 6-Inch	150.000 LF	_____.	_____.
0058	618.0100 Maintenance And Repair of Haul Roads (project) 01. 6686-00-70	1.000 EACH	_____.	_____.
0060	619.1000 Mobilization	1.000 EACH	_____.	_____.
0062	624.0100 Water	3.600 MGAL	_____.	_____.
0064	625.0100 Topsoil	285.000 SY	_____.	_____.
0066	628.1504 Silt Fence	250.000 LF	_____.	_____.
0068	628.1520 Silt Fence Maintenance	250.000 LF	_____.	_____.



Proposal Schedule of Items

Proposal ID: 20210309017 Project(s): 6686-00-70

Federal ID(s): WISC 2021233

SECTION: 0001 Roadway Items

Alt Set ID: Alt Mbr ID:

Proposal Line Number	Item ID Description	Approximate Quantity and Units	Unit Price	Bid Amount
0070	628.1905 Mobilizations Erosion Control	3.000 EACH	_____.	_____.
0072	628.1910 Mobilizations Emergency Erosion Control	3.000 EACH	_____.	_____.
0074	628.2027 Erosion Mat Class II Type C	285.000 SY	_____.	_____.
0076	628.6005 Turbidity Barriers	90.000 SY	_____.	_____.
0078	628.7504 Temporary Ditch Checks	15.000 LF	_____.	_____.
0080	628.7555 Culvert Pipe Checks	4.000 EACH	_____.	_____.
0082	629.0210 Fertilizer Type B	0.200 CWT	_____.	_____.
0084	630.0120 Seeding Mixture No. 20	6.000 LB	_____.	_____.
0086	630.0500 Seed Water	6.000 MGAL	_____.	_____.
0088	633.5100 Markers Row	8.000 EACH	_____.	_____.
0090	634.0614 Posts Wood 4x6-Inch X 14-FT	4.000 EACH	_____.	_____.
0092	637.2230 Signs Type II Reflective F	12.000 SF	_____.	_____.
0094	642.5001 Field Office Type B	1.000 EACH	_____.	_____.
0096	643.0420 Traffic Control Barricades Type III	1,404.000 DAY	_____.	_____.
0098	643.0705 Traffic Control Warning Lights Type A	2,808.000 DAY	_____.	_____.
0100	643.0900 Traffic Control Signs	1,092.000 DAY	_____.	_____.
0102	643.5000 Traffic Control	1.000 EACH	_____.	_____.



Proposal Schedule of Items

Proposal ID: 20210309017 Project(s): 6686-00-70

Federal ID(s): WISC 2021233

SECTION: 0001

Roadway Items

Alt Set ID:

Alt Mbr ID:

Proposal Line Number	Item ID Description	Approximate Quantity and Units	Unit Price	Bid Amount
0104	645.0111 Geotextile Type DF Schedule A	120.000 SY	_____.	_____.
0106	645.0120 Geotextile Type HR	640.000 SY	_____.	_____.
0108	646.1020 Marking Line Epoxy 4-Inch	2,800.000 LF	_____.	_____.
0110	650.4500 Construction Staking Subgrade	105.000 LF	_____.	_____.
0112	650.5000 Construction Staking Base	105.000 LF	_____.	_____.
0114	650.6000 Construction Staking Pipe Culverts	1.000 EACH	_____.	_____.
0116	650.6500 Construction Staking Structure Layout (structure) 01. B-37-458	LS	LUMP SUM	_____.
0118	650.9910 Construction Staking Supplemental Control (project) 01. 6686-00-70	LS	LUMP SUM	_____.
0120	650.9920 Construction Staking Slope Stakes	105.000 LF	_____.	_____.
0122	690.0150 Sawing Asphalt	44.000 LF	_____.	_____.
0124	715.0415 Incentive Strength Concrete Pavement	500.000 DOL	1.00000	500.00
0126	715.0502 Incentive Strength Concrete Structures	1,926.000 DOL	1.00000	1,926.00
0128	ASP.1T0A On-the-Job Training Apprentice at \$5.00/HR	1,200.000 HRS	5.00000	6,000.00
0130	ASP.1T0G On-the-Job Training Graduate at \$5.00/HR	600.000 HRS	5.00000	3,000.00
0132	520.1024 Apron Endwalls for Culvert Pipe 24-Inch	2.000 EACH	_____.	_____.



Proposal Schedule of Items

Proposal ID: 20210309017 Project(s): 6686-00-70

Federal ID(s): WISC 2021233

SECTION: 0001

Roadway Items

Alt Set ID:

Alt Mbr ID:

Proposal Line Number	Item ID Description	Approximate Quantity and Units	Unit Price	Bid Amount
0134	520.3424 Culvert Pipe Class III-A Non-metal 24-Inch	40.000 LF	_____.	_____.
	Section: 0001		Total:	_____.
			Total Bid:	_____.

