



# Wisconsin Department of Transportation

Division of Transportation Systems Development  
Bureau of Project Development  
4822 Madison Yards Way, 4<sup>th</sup> Floor South  
Madison, WI 53705

February 25, 2021

Telephone: (608) 266-1631  
Facsimile (FAX): (608) 266-8459

## NOTICE TO ALL CONTRACTORS:

**Proposal #36: 8949-02-61, WISC 2021 249  
Hudson - Baldwin  
CTH U to West JCT STH 65  
USH 12  
St Croix County**

**8949-02-62, WISC 2021 250  
Hudson - Baldwin  
CTH U to West JCT STH 65  
USH 12  
St Croix County**

## Letting of March 9, 2021

This is Addendum No. 02, which provides for the following:

### Schedule of Items:

Revised Bid Item Quantities					
Bid Item	Item Description	Unit	Old Quantity	Revised Quantity	Proposal Total
520.1024	Apron Endwalls For Culvert Pipe 24-Inch	Ea.	19	-9	10
520.1030	Apron Endwalls For Culvert Pipe 30-Inch	Ea.	4	-2	2
520.3324	Culvert Pipe Class III-A 24-Inch	LF	569	-277	292
520.3330	Culvert Pipe Class III-A 30-Inch	LF	147	-77	70

Added Bid Item Quantities					
Bid Item	Item Description	Unit	Old Quantity	Revised Quantity	Proposal Total
522.0418	Culvert Pipe Reinforced Concrete Class IV 18-Inch	LF	0	47	47
522.0424	Culvert Pipe Reinforced Concrete Class IV 24-Inch	LF	0	277	277
522.0430	Culvert Pipe Reinforced Concrete Class IV 30-Inch	LF	0	77	77
522.1018	Apron Endwalls For Culvert Pipe Reinforced Concrete 18-Inch	Ea.	0	2	2
522.1024	Apron Endwalls For Culvert Pipe Reinforced Concrete 24-Inch	Ea.	0	9	9
522.1030	Apron Endwalls For Culvert Pipe Reinforced Concrete 30-Inch	Ea.	0	2	2

Deleted Bid Item Quantities					
Bid Item	Item Description	Unit	Old Quantity	Revised Quantity	Proposal Total
520.1018	Apron Endwalls For Culvert Pipe 18-Inch	Ea.	2	-2	0
520.3318	Culvert Pipe Class III-A 18-Inch	LF	47	-47	0

**Plan Sheets:**

Revised Plan Sheets	
Plan Sheet	Plan Sheet Title (brief description of changes to sheet)
36	Miscellaneous Quantities: Culvert Summary Table updated with revised items and quantities
58	Plan - Updated culvert note to revised pipe type
60	Plan - Updated culvert note to revised pipe type
61	Plan - Updated culvert note to revised pipe type
62	Plan - Updated culvert note to revised pipe type
180	Cross Section – updated cross section with proposed typical section at culvert
186	Cross Section – updated cross section with proposed typical section at culvert
187	Cross Section – updated cross section with proposed typical section at culvert
236	Cross Section – updated cross section with proposed typical section at culvert
237	Cross Section – updated cross section with proposed typical section at culvert
241	Cross Section – updated culvert note to revised pipe type and typical section at culvert
243	Cross Section – updated cross section with proposed typical section at culvert
269	Cross Section – updated culvert note to revised pipe type and typical section at culvert
272	Cross Section – updated cross section with proposed typical section at culvert
278	Cross Section – updated cross section with proposed typical section at culvert
280	Cross Section – updated culvert note to revised pipe type and typical section at culvert
282	Cross Section – updated culvert note to revised pipe type and typical section at culvert
288	Cross Section – updated culvert note to revised pipe type and typical section at culvert
294	Cross Section – updated culvert note to revised pipe type and typical section at culvert
300	Cross Section – updated culvert note to revised pipe type and typical section at culvert
308	Cross Section – updated cross section with proposed typical section at culvert
322	Cross Section – updated cross section with proposed typical section at culvert

**Schedule of Items**

Attached, dated February 25, 2021, are the revised Schedule of Items Pages 1 – 8.

**Plan Sheets**

The following 8½ x 11-inch sheets are attached and made part of the plans for this proposal:  
Revised: 36, 58, 60-62, 180, 186-187, 236-237, 241, 243, 269, 272, 278, 280, 282, 288, 294, 300, 308 & 322.

The responsibility for notifying potential subcontractors and suppliers of these changes remains with the prime contractor.

Sincerely,

*Mike Coleman*

Proposal Development Specialist  
Proposal Management Section

END OF ADDENDUM



Addendum No. 02  
 ID 8949-02-61/62  
 Revised Sheet 58  
 February 25, 2021

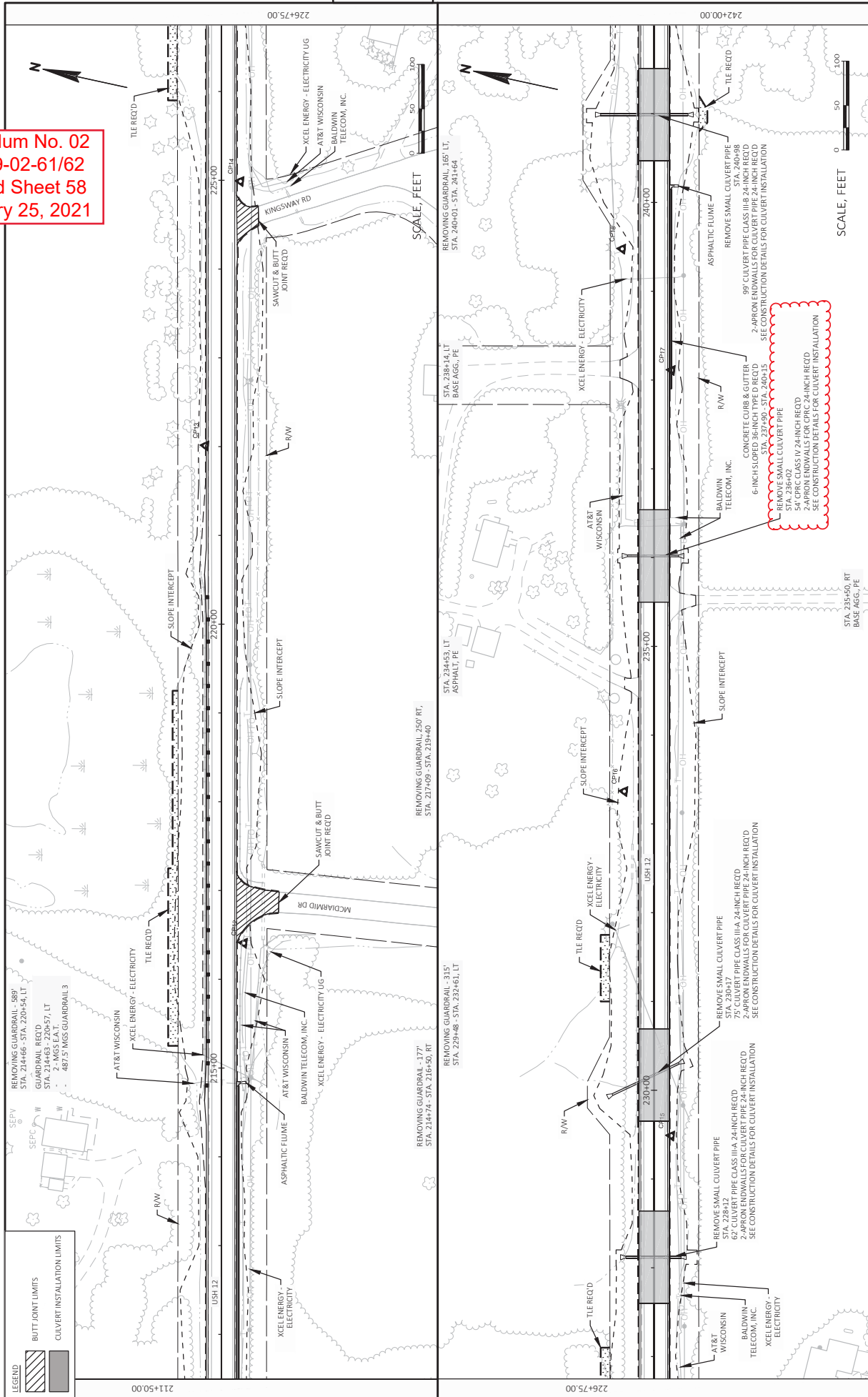

PROJECT NO: 8949-02-61 & 62	COUNTY: ST. CROIX	PLAN	SHEET 58	E
FILE NAME: W:\7523\GDW\8949-02-61\MODELS\SHETS\PLAN05020L_PLDWG LAYOUT NAME: 4	LAYOUT NAME: 4	FLYBY: KKAJEK, JOHN	PLOT SCALE: 1 IN.=100 FT	WISDOT/CADDIS SHEET 44
HWY: USH 12	COUNTY: ST. CROIX	FLYBY: KKAJEK, JOHN	PLOT NAME:	
		FLYBY: KKAJEK, JOHN	PLOT DATE: 2/23/2021 9:56 AM	

Addendum No. 02  
 ID 8949-02-61/62  
 Revised Sheet 60  
 February 25, 2021

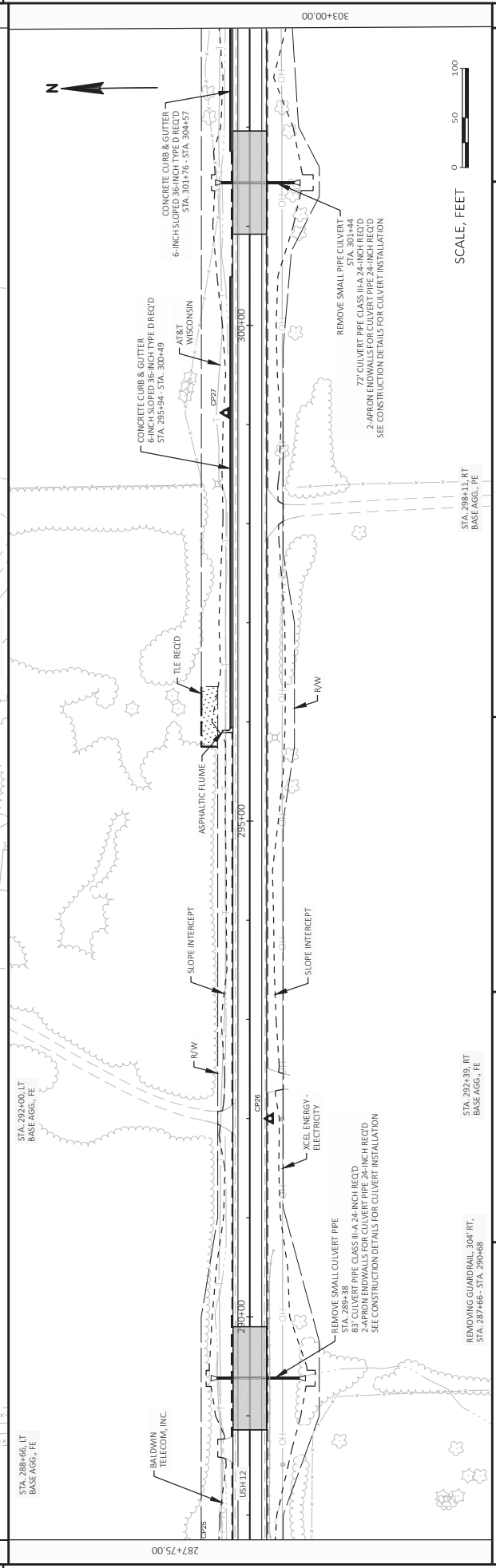
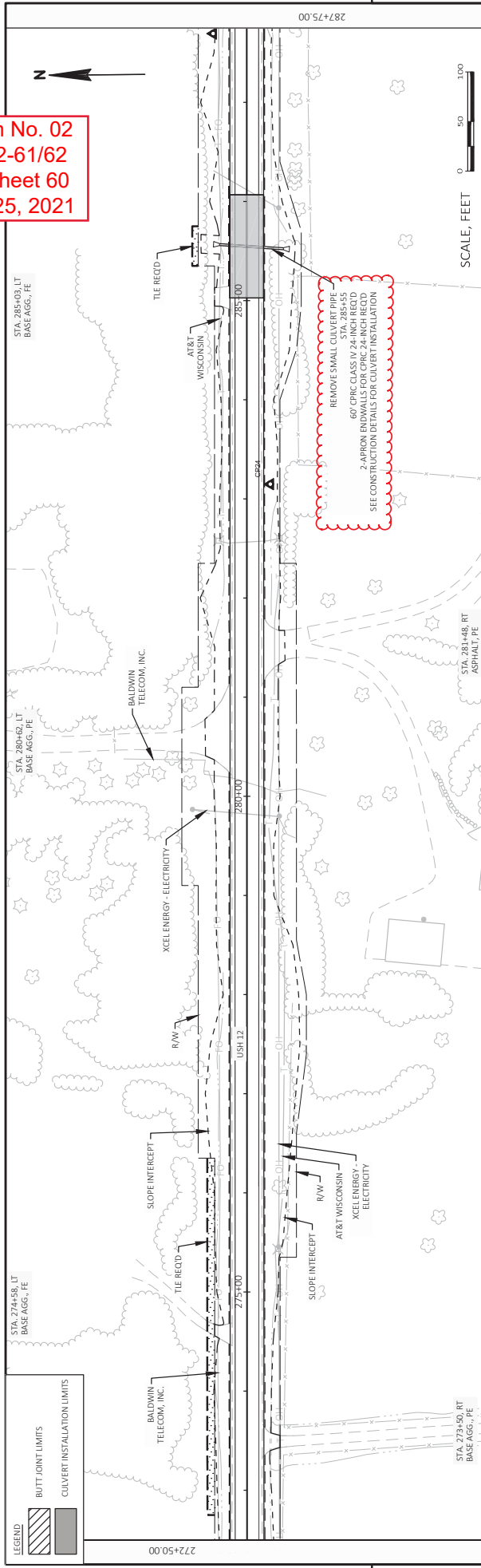

**LEGEND**

- Butt Joint Limits (Hatched pattern)
- Culvert Installation Limits (Solid grey)

PROJECT NO: 8949-02-61 & 62	COUNTY: ST. CROIX	PLAN	SHEET 60	E
FILE NAME: W:\7523\GDV\8949-02-61\MODELS\SHEETPLAN\05\0201_PLDWG_LAYOUT NAME - 6	DATE: 2/23/2021 9:56 AM	PLOT BY: KAWAIEK, JOHN	PLOT SCALE: 1 IN=100 FT	WSS007\GDV05 SHEET 44
STA. 2744+58.17 BASE AGG., FE	STA. 2773+50.00 BASE AGG., FE	STA. 2854+66.17 BASE AGG., FE	STA. 2884+11.00 BASE AGG., FE	STA. 2924+39.00 BASE AGG., FE
STA. 2804+62.17 BASE AGG., FE	STA. 2854+55.00 BASE AGG., FE	STA. 2864+45.00 BASE AGG., FE	STA. 2904+00.00 BASE AGG., FE	STA. 2924+39.00 BASE AGG., FE
STA. 2884+66.17 BASE AGG., FE	STA. 2924+39.00 BASE AGG., FE	STA. 2934+00.00 BASE AGG., FE	STA. 2984+11.00 BASE AGG., FE	STA. 303+00.00 BASE AGG., FE

Addendum No. 02  
 ID 8949-02-61/62  
 Revised Sheet 61  
 February 25, 2021

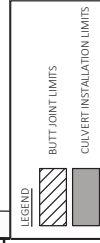
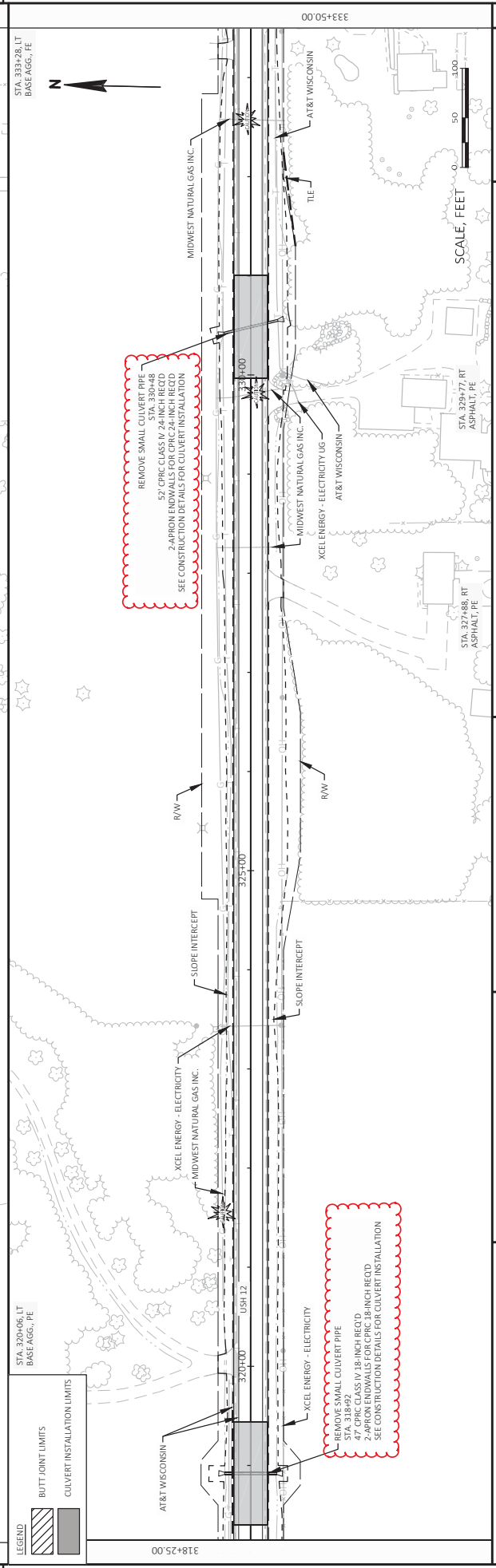
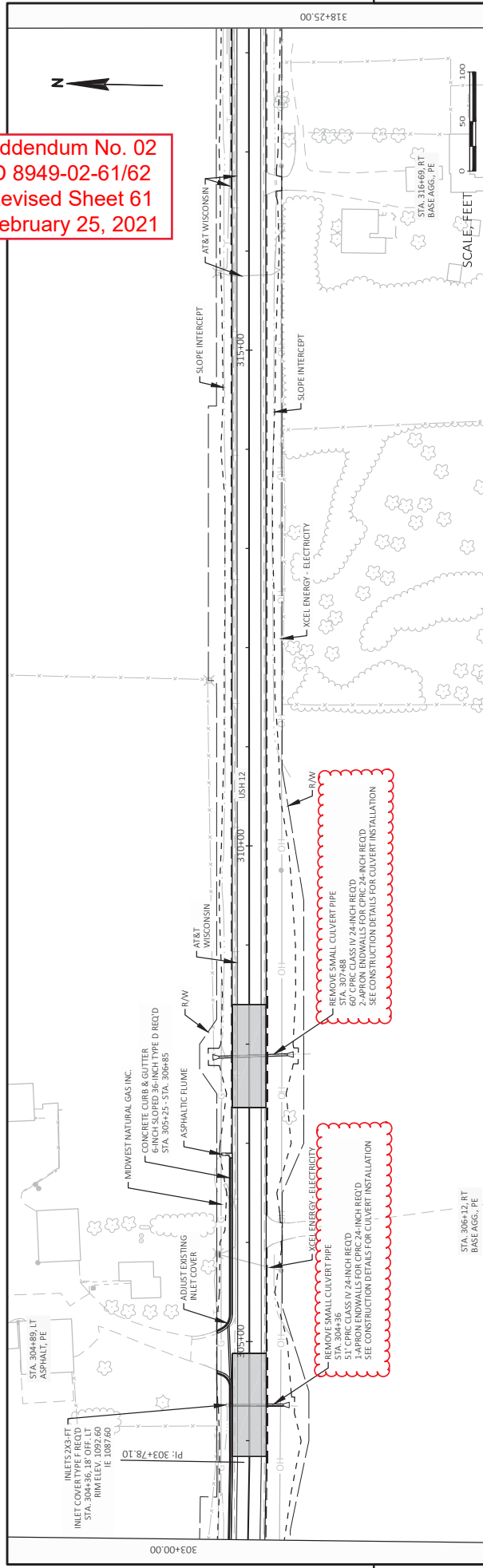





Addendum No. 02  
 ID 8949-02-61/62  
 Revised Sheet 180  
 February 25, 2021

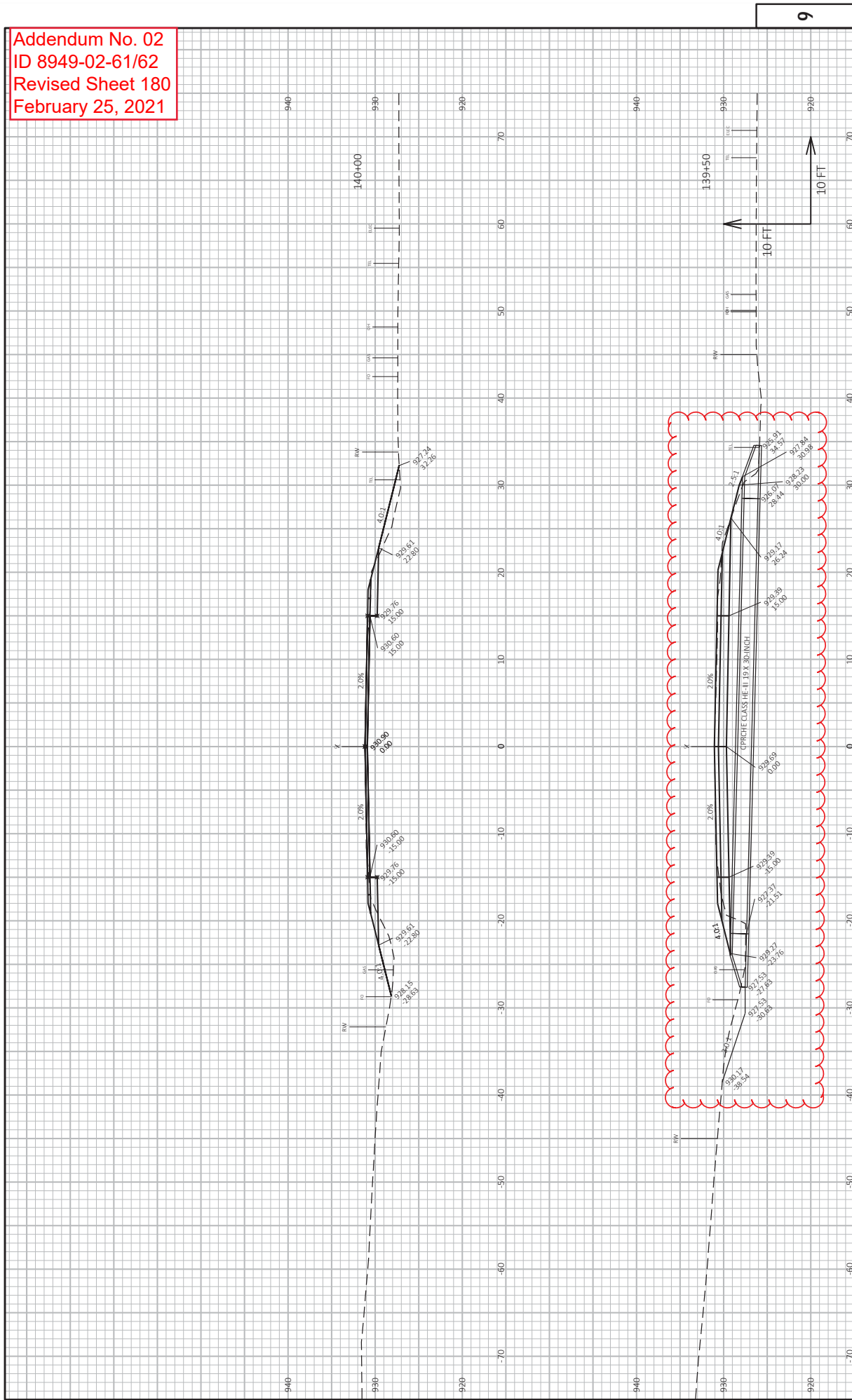



Addendum No. 02  
 ID 8949-02-61/62  
 Revised Sheet 186  
 February 25, 2021

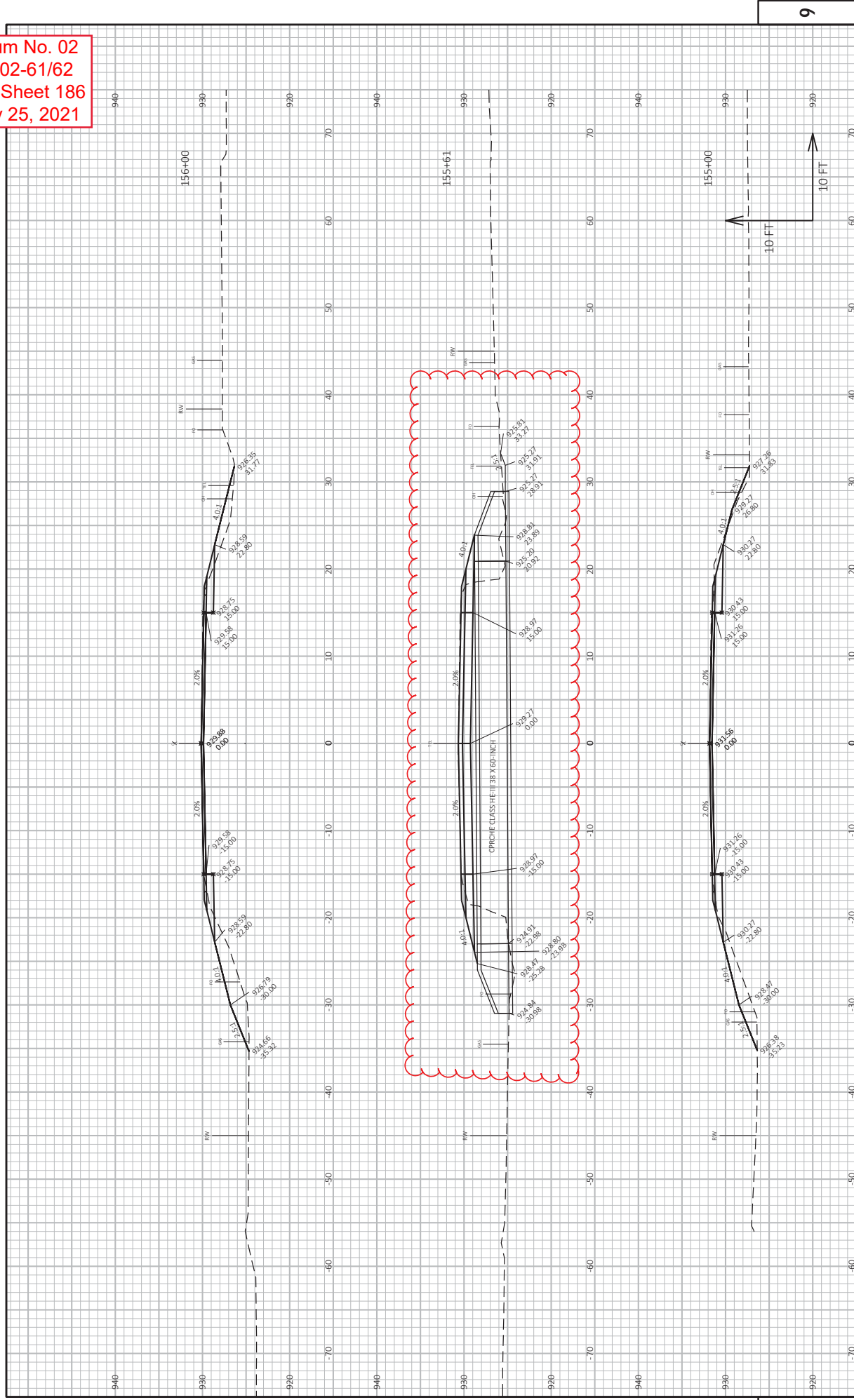

Addendum No. 02  
 ID 8949-02-61/62  
 Revised Sheet 187  
 February 25, 2021

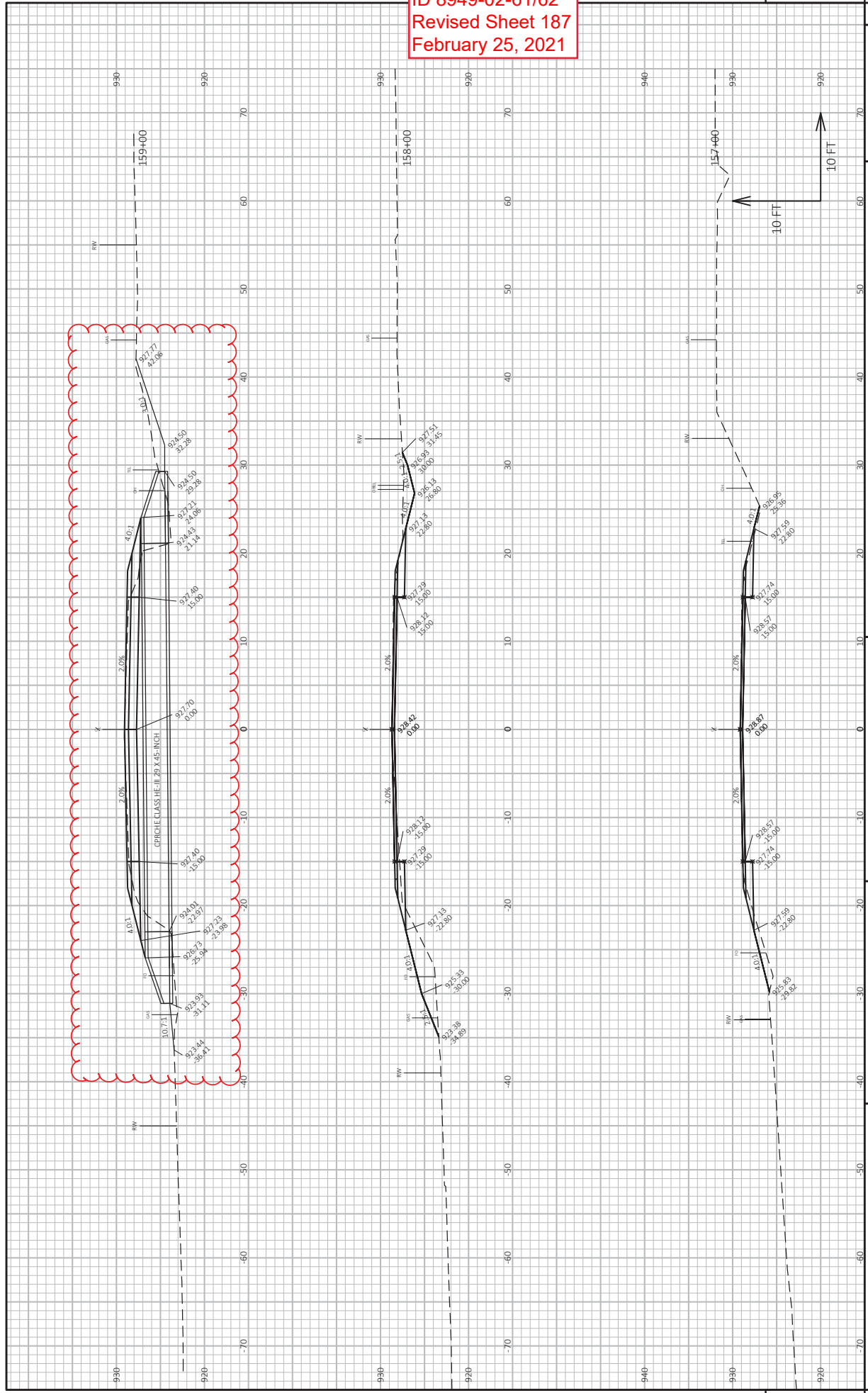

Addendum No. 02  
 ID 8949-02-61/62  
 Revised Sheet 236  
 February 25, 2021

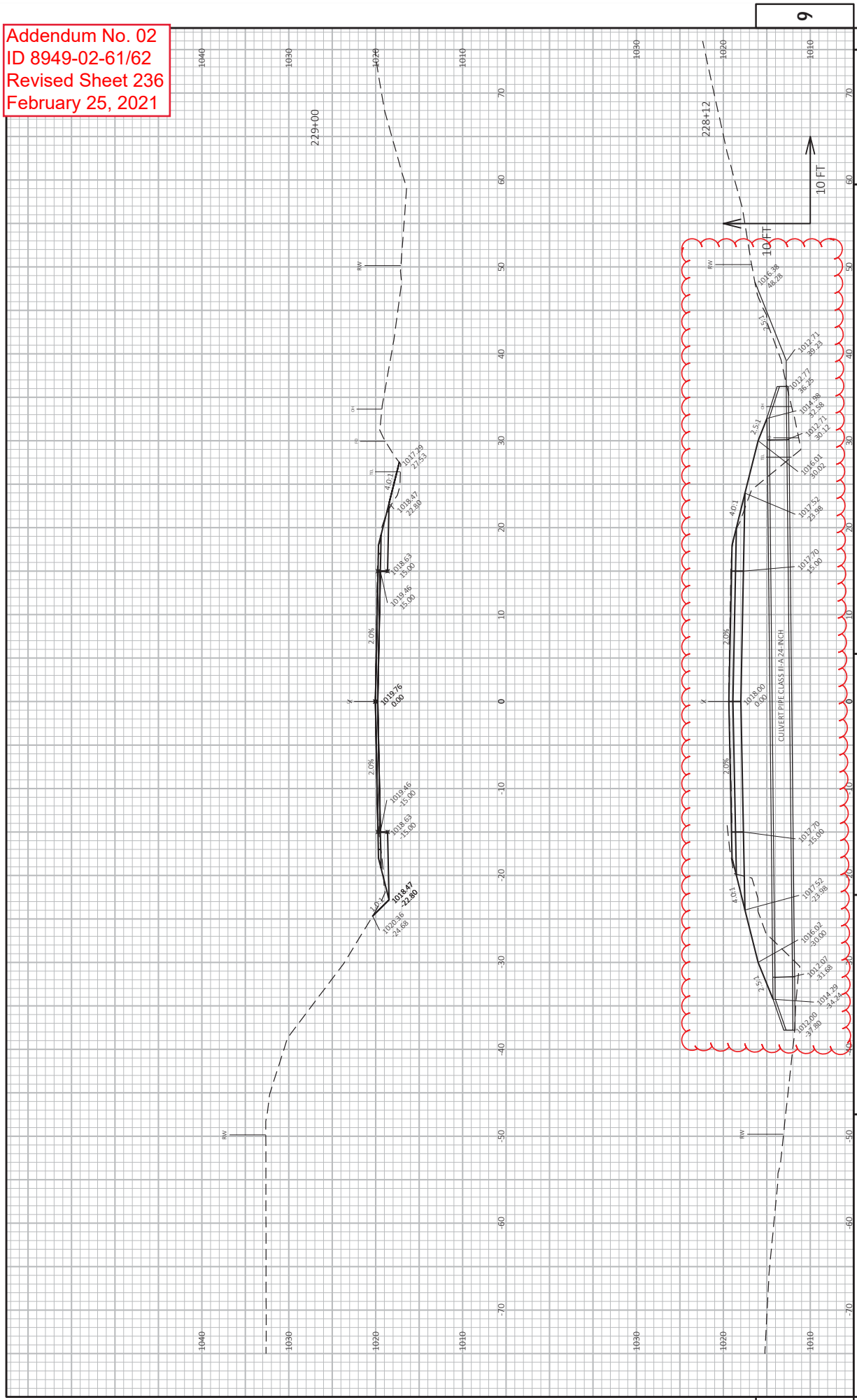

PROJECT NO: 8949-02-61 & 62  
 HWY: USH 12  
 COUNTY: ST. CROIX  
 PLOT DATE: 2/23/2021 3:39 PM  
 PLOT BY: KAKAEK, JOHN  
 PLOT NAME: CROSS SECTIONS  
 SHEET 236  
 E  
 FILE NAME: W:\7522\CAD\8949-02-61\MODEL\SS\SSHEETS\PLAN\0200L\_XS.DWG  
 LAYOUT NAME: (64)  
 WSS007\CAD\SS SHEET 49

Addendum No. 02  
 ID 8949-02-61/62  
 Revised Sheet 237  
 February 25, 2021

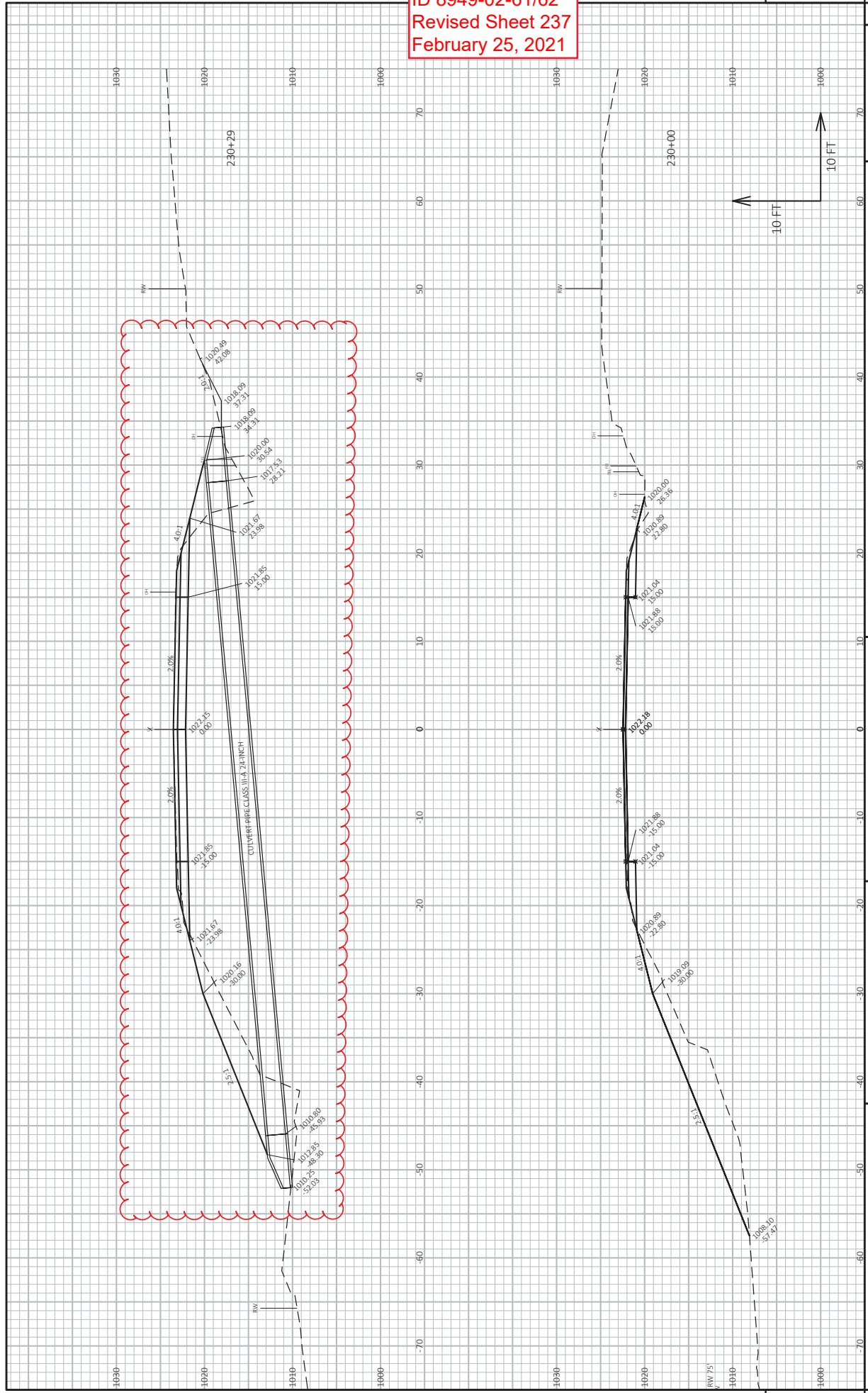

Addendum No. 02  
 ID 8949-02-61/62  
 Revised Sheet 241  
 February 25, 2021

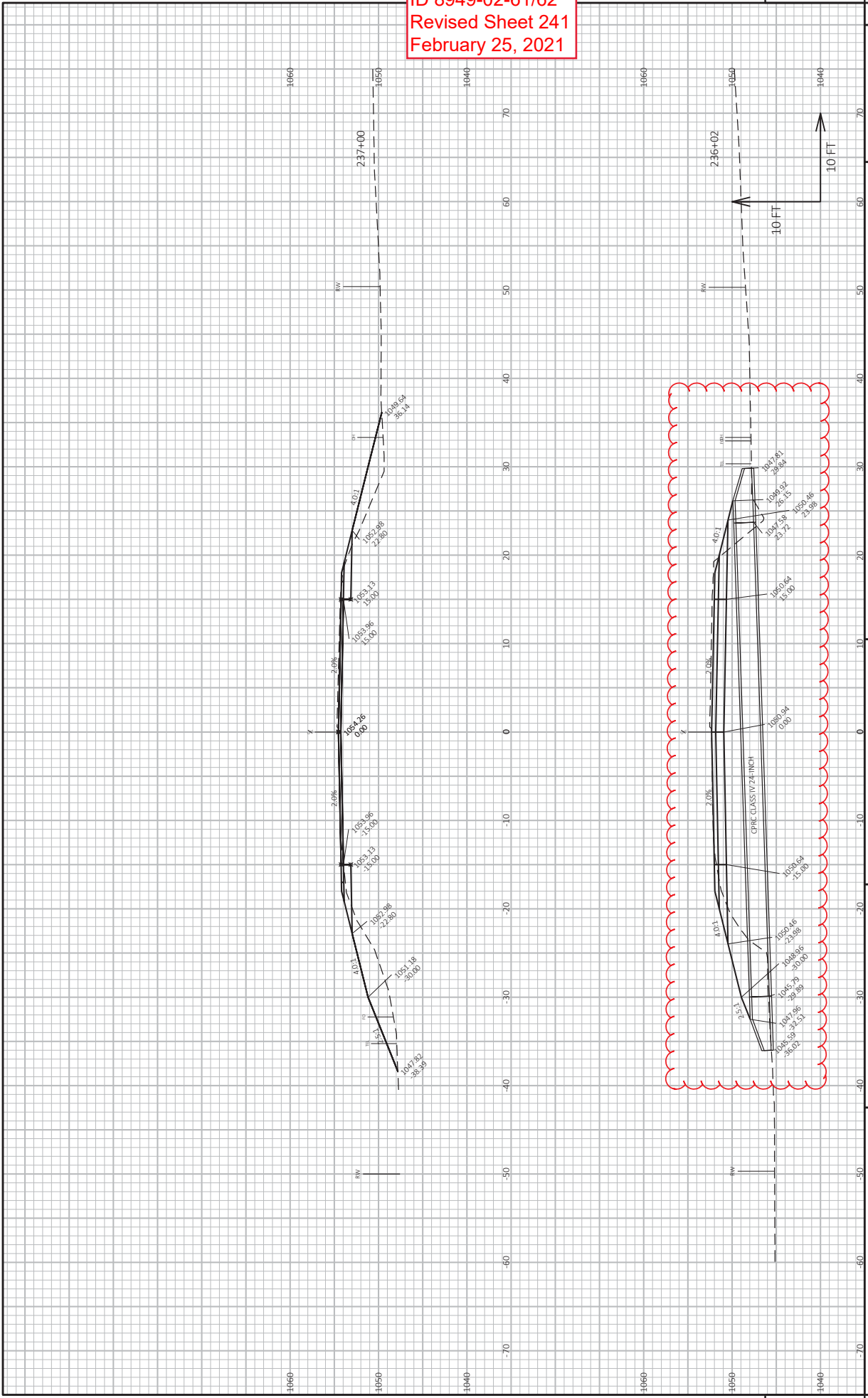

Addendum No. 02  
 ID 8949-02-61/62  
 Revised Sheet 243  
 February 25, 2021

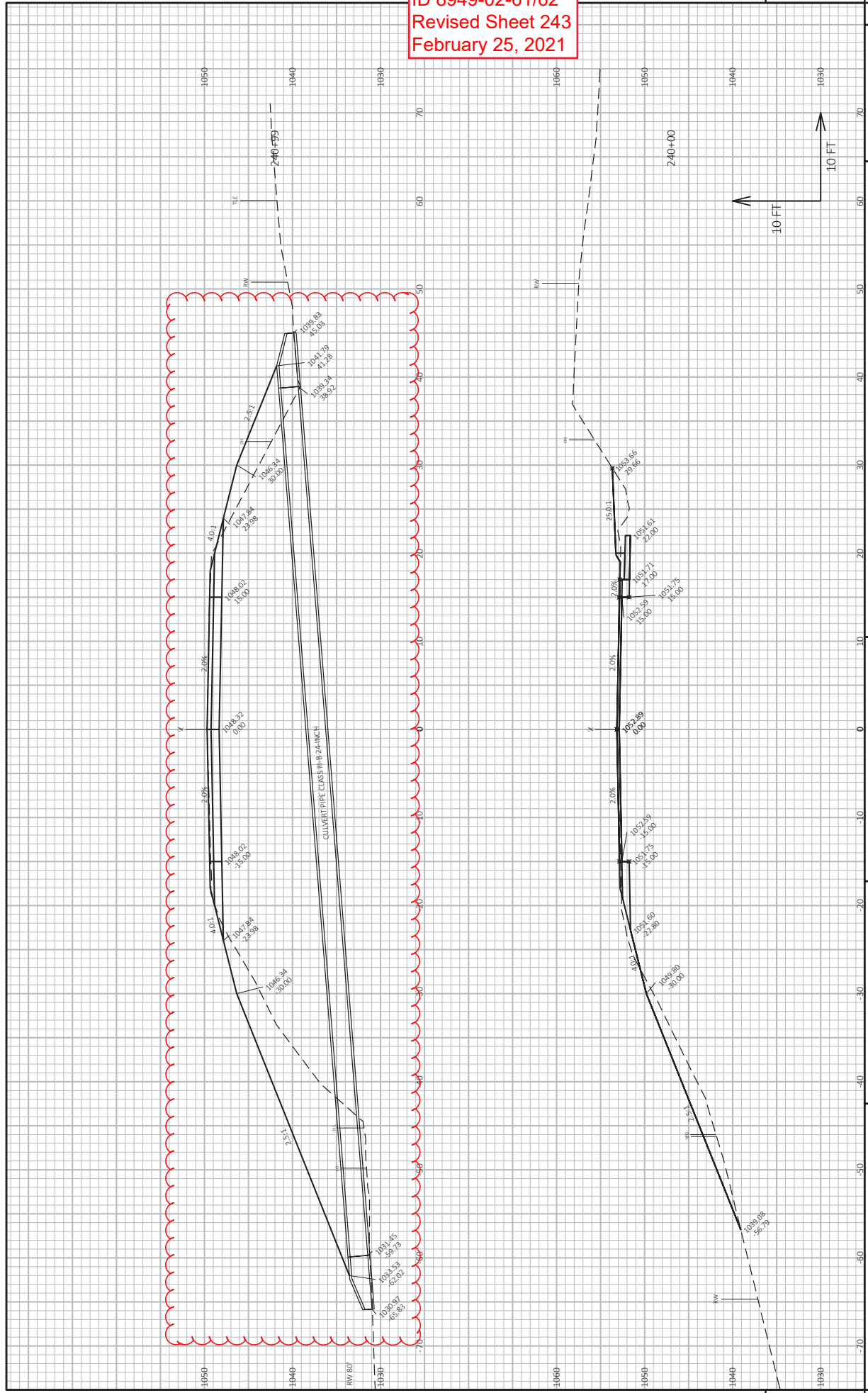



Addendum No. 02  
 ID 8949-02-61/62  
 Revised Sheet 269  
 February 25, 2021

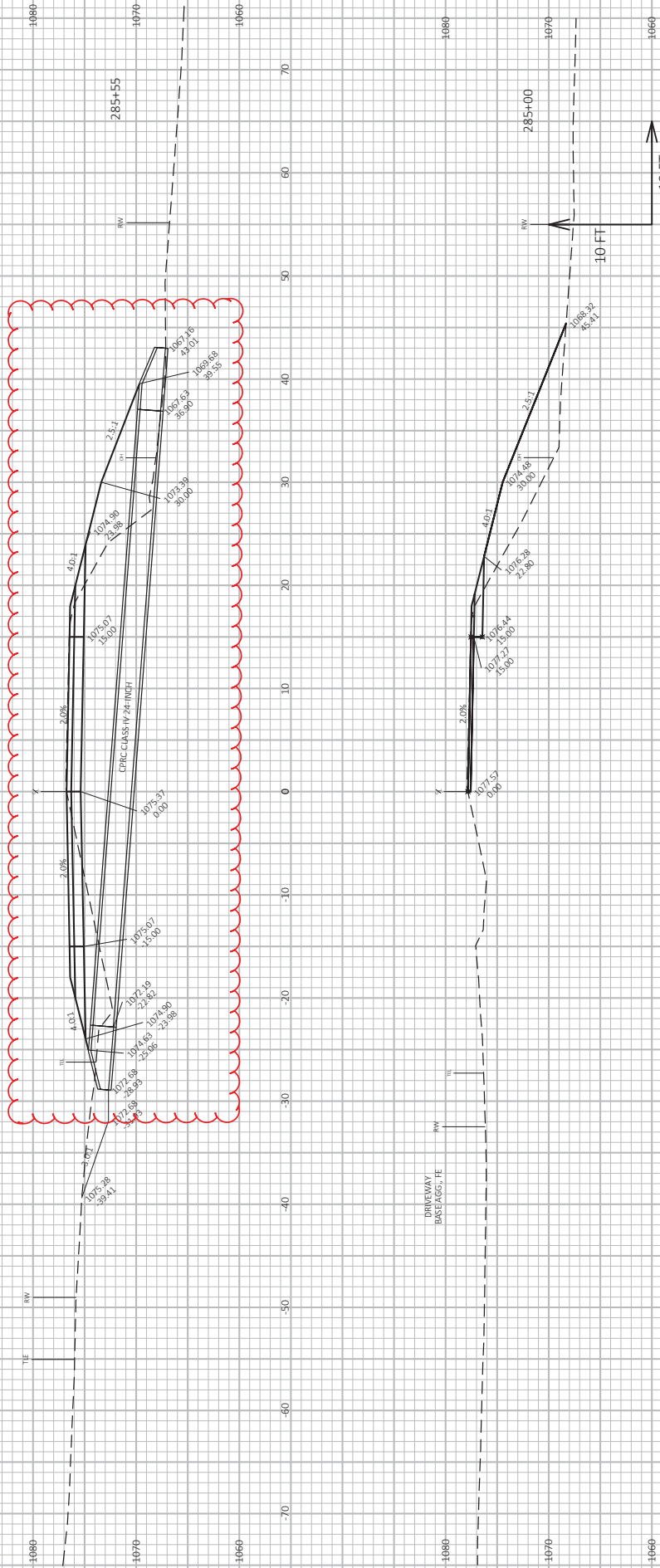



Addendum No. 02  
 ID 8949-02-61/62  
 Revised Sheet 272  
 February 25, 2021

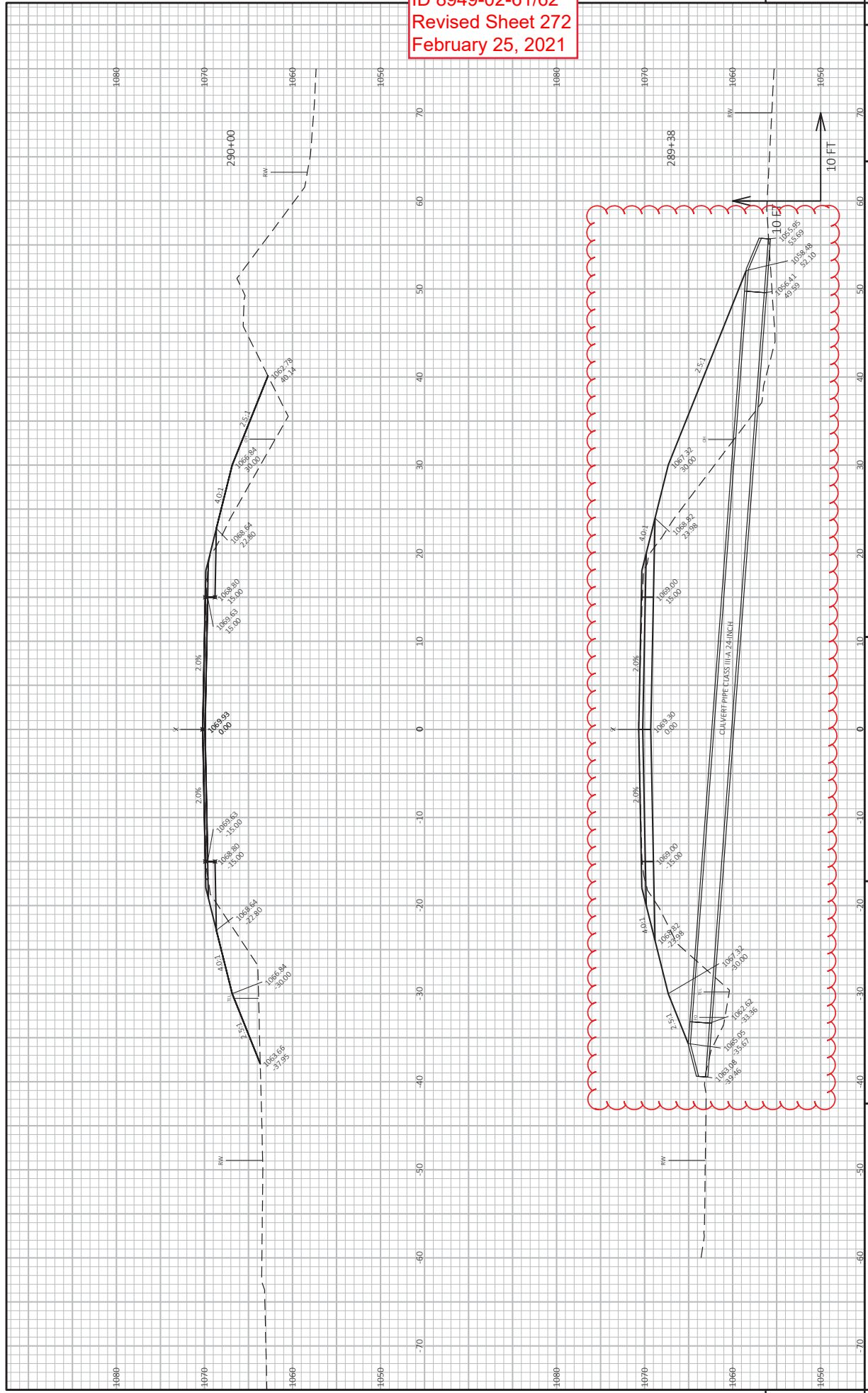

Addendum No. 02  
 ID 8949-02-61/62  
 Revised Sheet 278  
 February 25, 2021

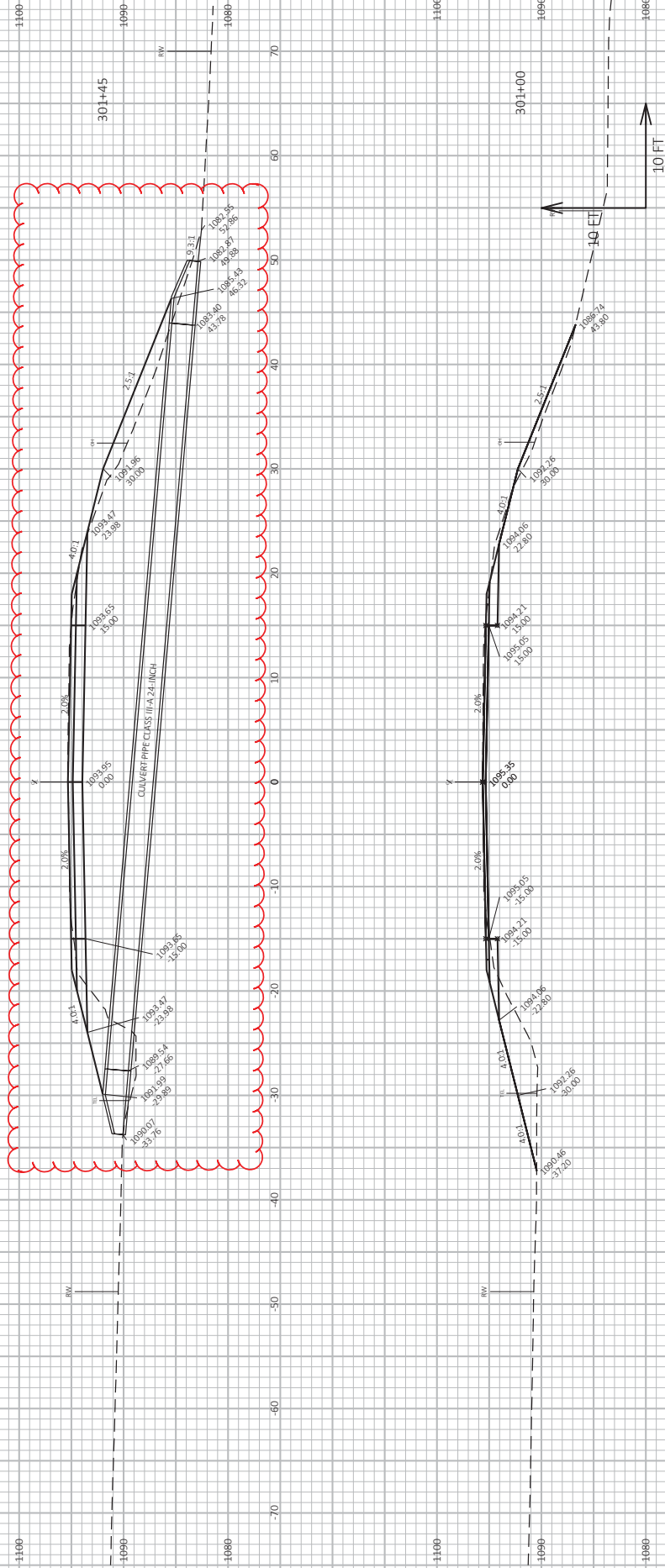

9

Addendum No. 02  
 ID 8949-02-61/62  
 Revised Sheet 280  
 February 25, 2021

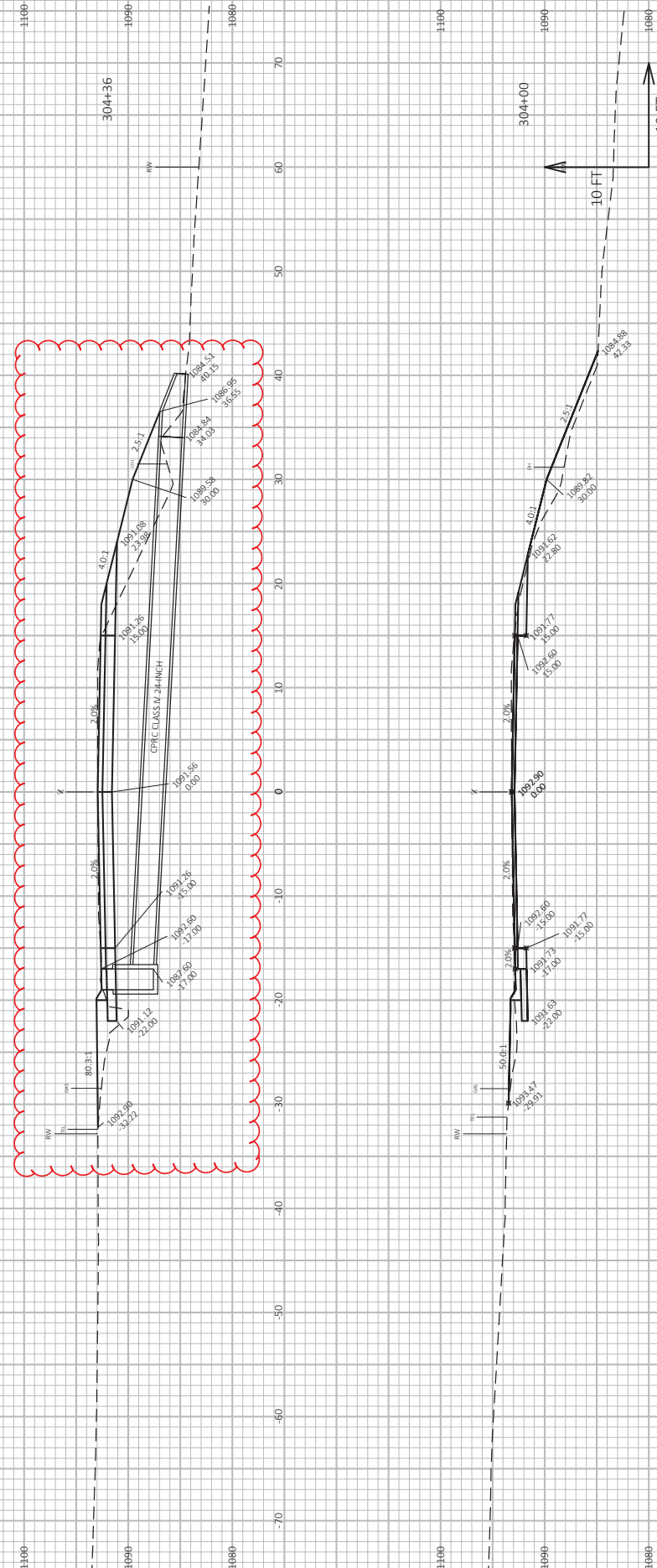

9

PROJECT NO: 8949-02-61 & 62  
 COUNTY: ST. CROIX  
 HWY: USH 12  
 SHEET 280  
 E

FILE NAME: W:\7522\CAD\8949-02-61\MODEL\SSHEETS\PLAN\0000L\_XS.DWG  
 LAYOUT NAME: (108)  
 PLOT DATE: 2/23/2021 4:04 PM  
 PLOT BY: KAKAEK, JOHN  
 PLOT NAME: WISDOT/CADDSS SHEET 49  
 PLOT SCALE: 1 IN=10 FT HORZ. / 1 IN=10 FT VERT.

Addendum No. 02  
 ID 8949-02-61/62  
 Revised Sheet 282  
 February 25, 2021

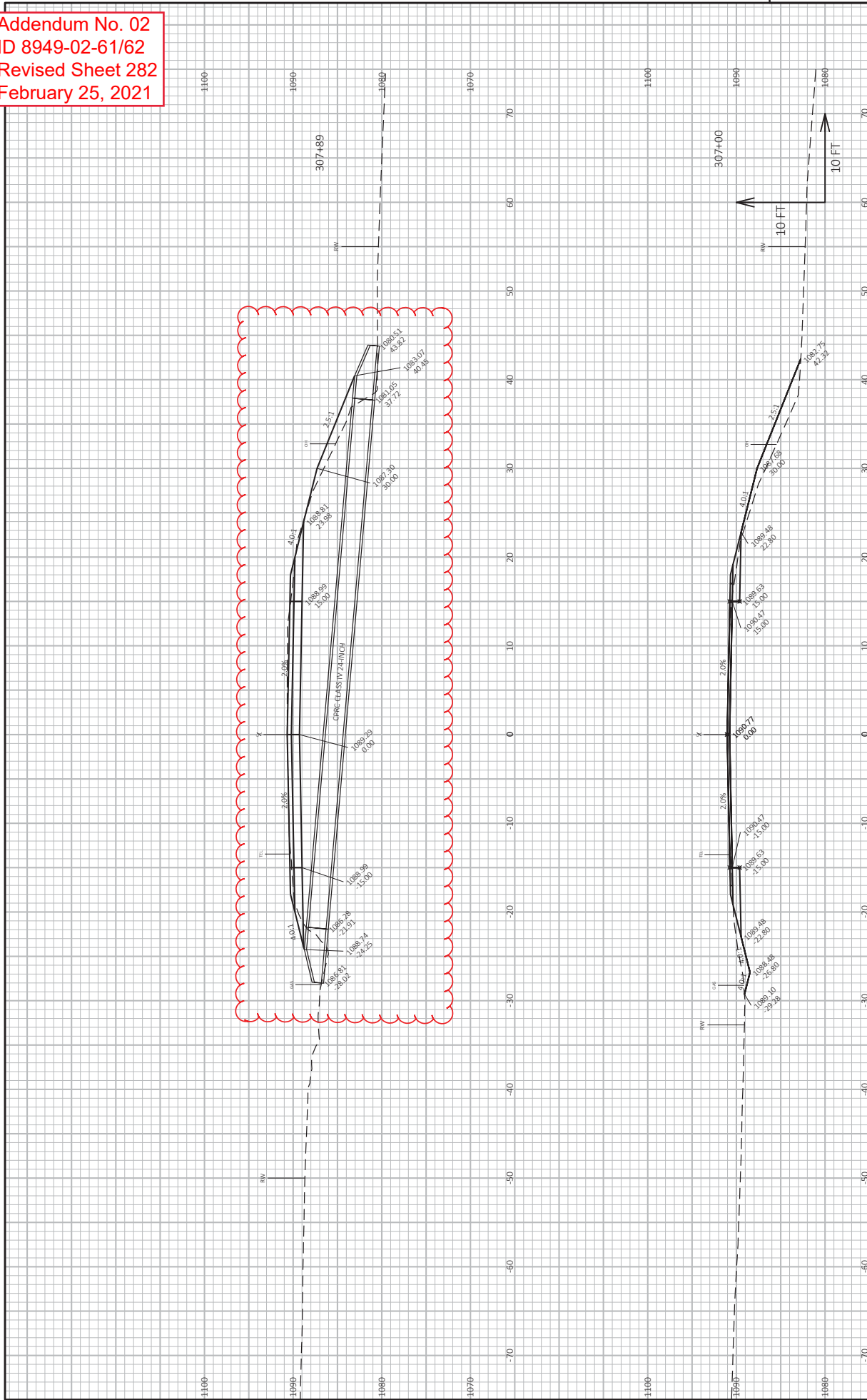

Addendum No. 02  
 ID 8949-02-61/62  
 Revised Sheet 288  
 February 25, 2021

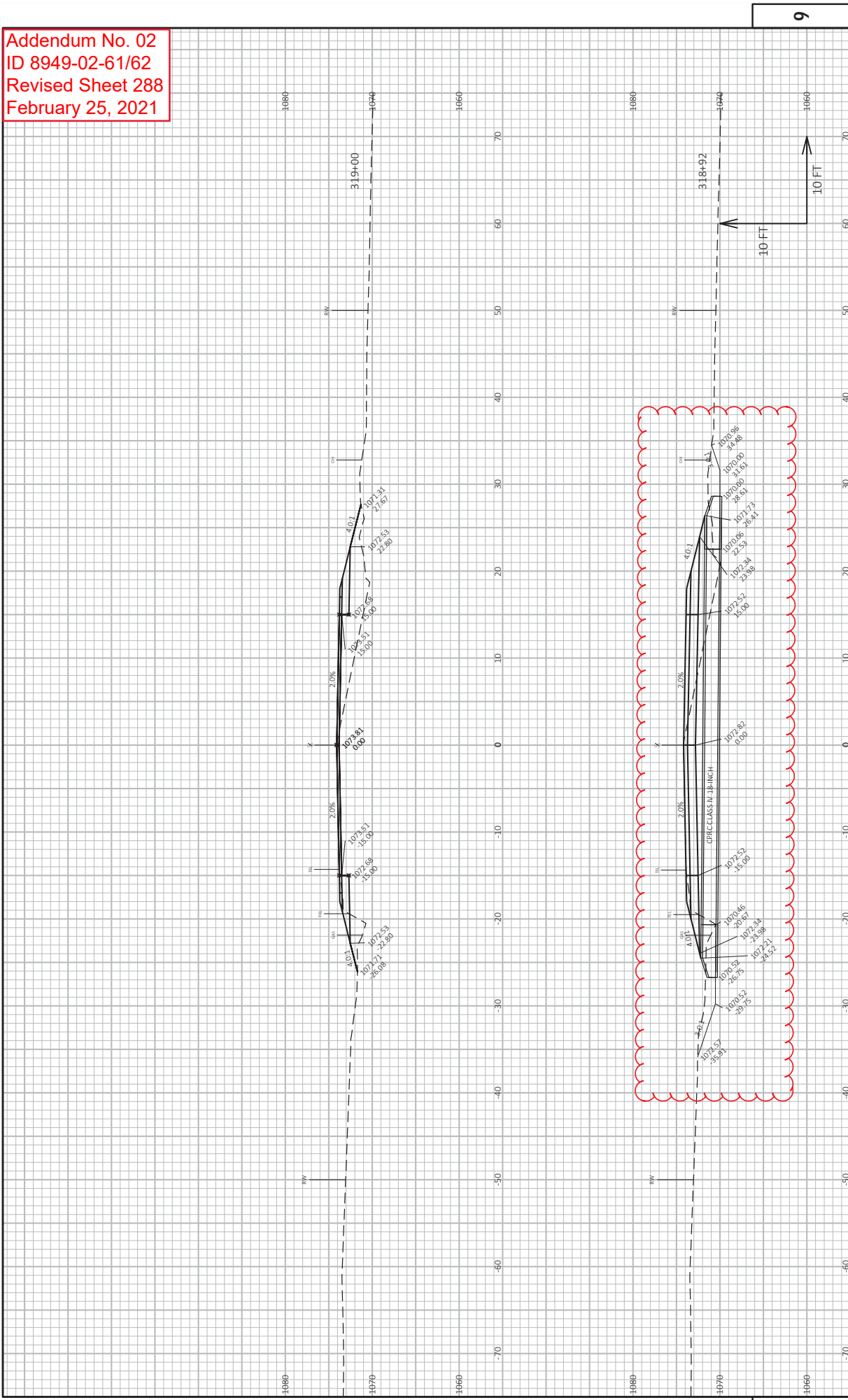

Addendum No. 02  
 ID 8949-02-61/62  
 Revised Sheet 294  
 February 25, 2021

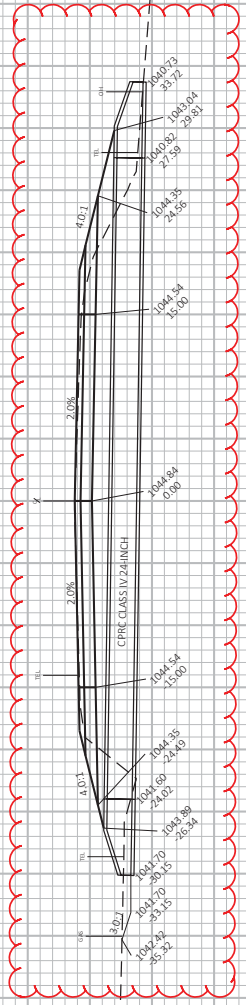
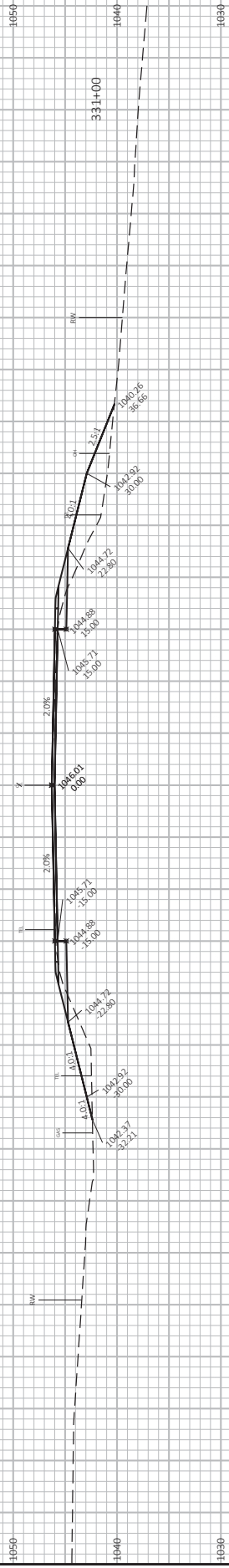

9



Addendum No. 02  
 ID 8949-02-61/62  
 Revised Sheet 300  
 February 25, 2021

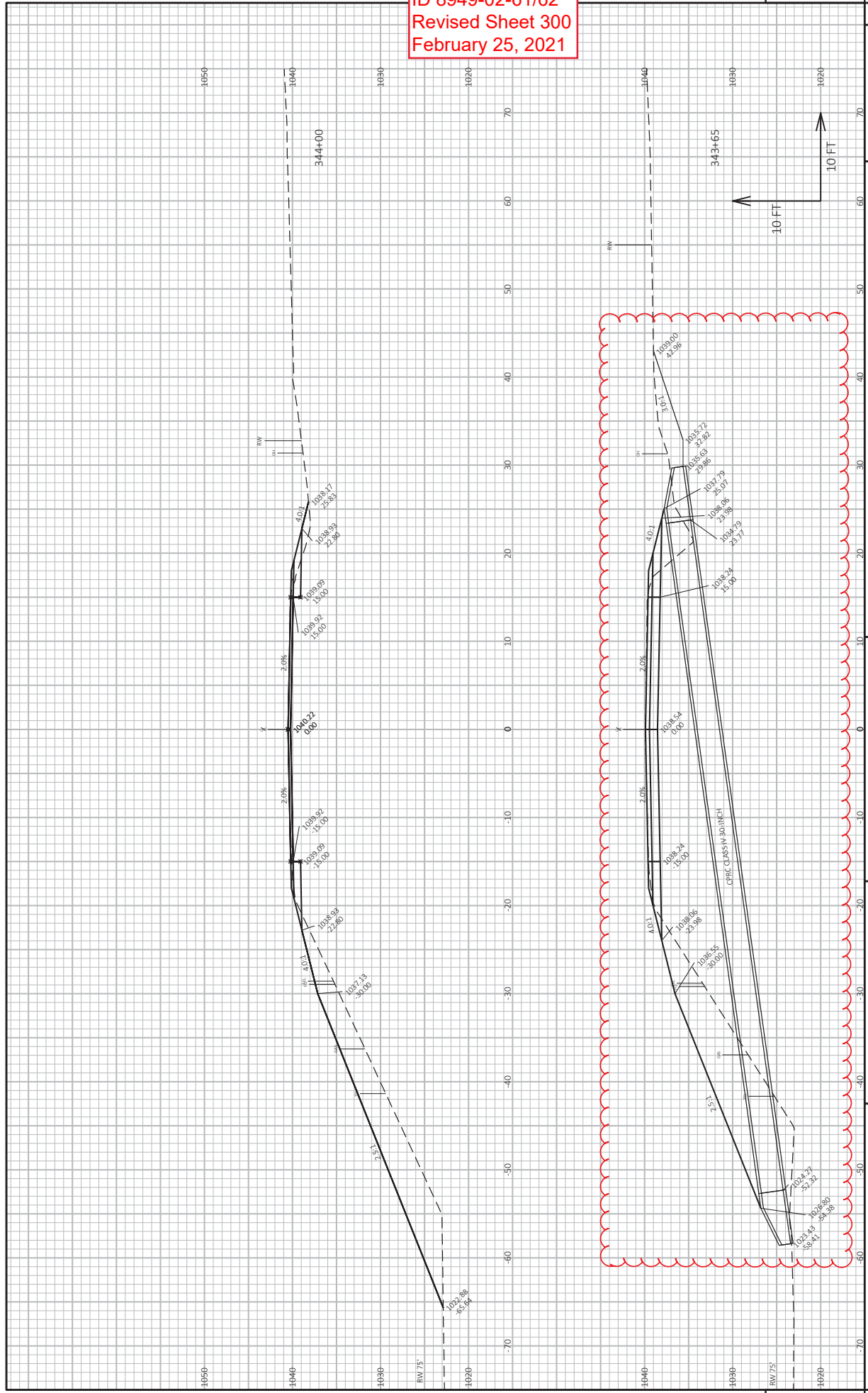

PROJECT NO: 8949-02-61 & 62  
 COUNTY: ST. CROIX  
 HWY: USH 12  
 CROSS SECTIONS  
 SHEET 300  
 E

FILE NAME: W:\752\G01\8949-02-61\MODEL3\SHEETPLAN\0200L\_XS.DWG  
 LAYOUT NAME: 128  
 PLOT DATE: 2/23/2021 4:06 PM  
 PLOT BY: KAKAEK, JOHN  
 PLOT NAME: WISDOT/CADD/SHEET 49



Addendum No. 02  
 ID 8949-02-61/62  
 Revised Sheet 308  
 February 25, 2021

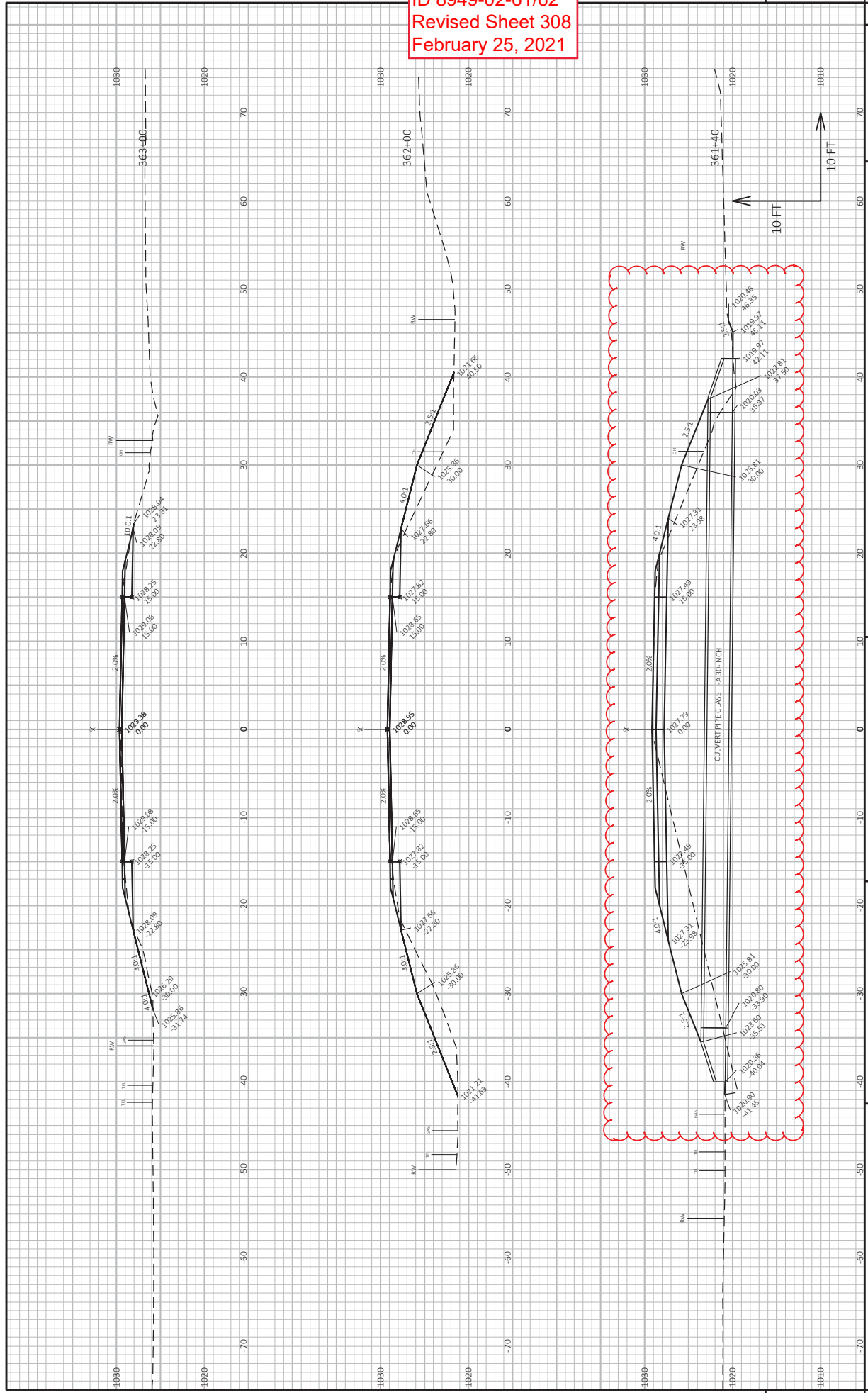

Addendum No. 02  
ID 8949-02-61/62  
Revised Sheet 322  
February 25, 2021

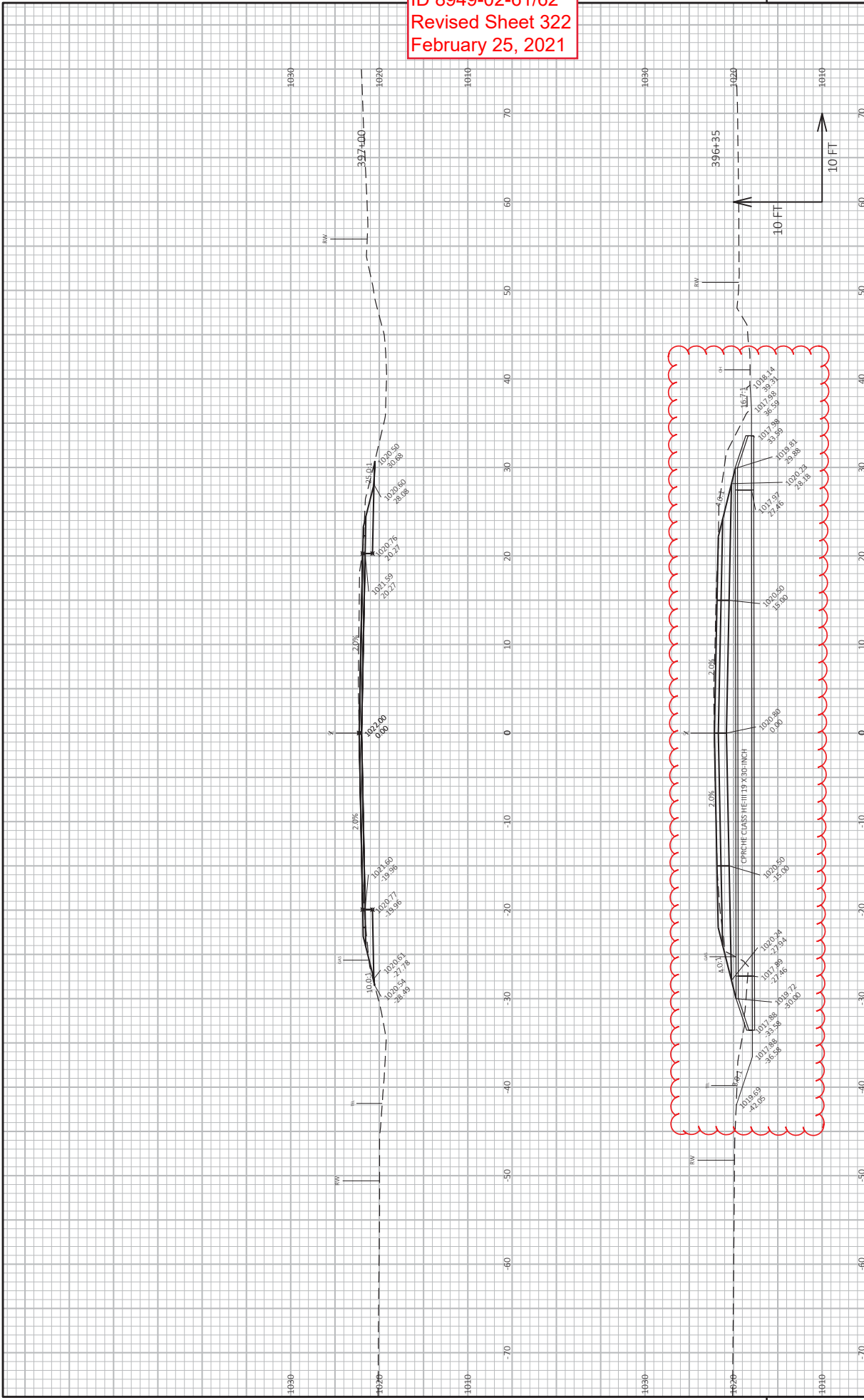



Proposal Schedule of Items

Proposal ID: 20210309036 Project(s): 8949-02-61, 8949-02-62

Federal ID(s): WISC 2021250, WISC 2021249

SECTION: 0001

Contract Items

Alt Set ID:

Alt Mbr ID:

Proposal Line Number	Item ID Description	Approximate Quantity and Units	Unit Price	Bid Amount
0002	201.0105 Clearing	97.000 STA	_____.	_____.
0004	201.0205 Grubbing	97.000 STA	_____.	_____.
0006	203.0100 Removing Small Pipe Culverts	16.000 EACH	_____.	_____.
0008	203.0200 Removing Old Structure (station) 01. 155+61	LS	LUMP SUM	_____.
0010	204.0100 Removing Concrete Pavement	1,350.000 SY	_____.	_____.
0012	204.0115 Removing Asphaltic Surface Butt Joints	3,595.000 SY	_____.	_____.
0014	204.0120 Removing Asphaltic Surface Milling	91,233.000 SY	_____.	_____.
0016	204.0150 Removing Curb & Gutter	465.000 LF	_____.	_____.
0018	204.0165 Removing Guardrail	4,953.000 LF	_____.	_____.
0020	204.0220 Removing Inlets	1.000 EACH	_____.	_____.
0022	205.0100 Excavation Common	23,069.000 CY	_____.	_____.
0024	208.0100 Borrow	2,738.000 CY	_____.	_____.
0026	211.0400 Prepare Foundation for Asphaltic Shoulders	544.000 STA	_____.	_____.
0028	213.0100 Finishing Roadway (project) 01. 8949-02-61	1.000 EACH	_____.	_____.
0030	305.0110 Base Aggregate Dense 3/4-Inch	1,670.000 TON	_____.	_____.
0032	305.0120 Base Aggregate Dense 1 1/4-Inch	24,465.000 TON	_____.	_____.



Proposal Schedule of Items

Proposal ID: 20210309036 Project(s): 8949-02-61, 8949-02-62

Federal ID(s): WISC 2021250, WISC 2021249

SECTION: 0001

Contract Items

Alt Set ID:

Alt Mbr ID:

Proposal Line Number	Item ID Description	Approximate Quantity and Units	Unit Price	Bid Amount
0034	415.0085 Concrete Pavement 8 1/2-Inch	103.000 SY	_____.	_____.
0036	415.0100 Concrete Pavement 10-Inch	2,000.000 SY	_____.	_____.
0038	415.0410 Concrete Pavement Approach Slab	140.000 SY	_____.	_____.
0040	416.0610 Drilled Tie Bars	6.000 EACH	_____.	_____.
0042	416.1010 Concrete Surface Drains	6.000 CY	_____.	_____.
0044	455.0605 Tack Coat	6,914.000 GAL	_____.	_____.
0046	460.0105.S HMA Percent Within Limits (PWL) Test Strip Volumetrics	2.000 EACH	_____.	_____.
0048	460.0110.S HMA Percent Within Limits (PWL) Test Strip Density	2.000 EACH	_____.	_____.
0050	460.2000 Incentive Density HMA Pavement	5,890.000 DOL	1.00000	5,890.00
0052	460.2005 Incentive Density PWL HMA Pavement	7,890.000 DOL	1.00000	7,890.00
0054	460.2007 Incentive Density HMA Pavement Longitudinal Joints	10,852.000 DOL	1.00000	10,852.00
0056	460.2010 Incentive Air Voids HMA Pavement	19,360.000 DOL	1.00000	19,360.00
0058	460.6645 HMA Pavement 5 MT 58-34 V	19,681.000 TON	_____.	_____.
0060	465.0105 Asphaltic Surface	2,608.000 TON	_____.	_____.
0062	465.0110 Asphaltic Surface Patching	50.000 TON	_____.	_____.
0064	465.0120 Asphaltic Surface Driveways and Field Entrances	27.000 TON	_____.	_____.



## Proposal Schedule of Items

Proposal ID: 20210309036 Project(s): 8949-02-61, 8949-02-62

Federal ID(s): WISC 2021250, WISC 2021249

SECTION: 0001

Contract Items

Alt Set ID:

Alt Mbr ID:

Proposal Line Number	Item ID Description	Approximate Quantity and Units	Unit Price	Bid Amount
0066	465.0315 Asphaltic Flumes	48.000 SY	_____.	_____.
0068	465.0425 Asphaltic Shoulder Rumble Strips 2-Lane Rural	47,444.000 LF	_____.	_____.
0070	465.0475 Asphalt Centerline Rumble Strips 2-Lane Rural	23,202.000 LF	_____.	_____.
0072	520.3312 Culvert Pipe Class III-A 12-Inch	16.000 LF	_____.	_____.
0074	520.8700 Cleaning Culvert Pipes	1.000 EACH	_____.	_____.
0076	521.1012 Apron Endwalls for Culvert Pipe Steel 12-Inch	2.000 EACH	_____.	_____.
0090	522.2319 Culvert Pipe Reinforced Concrete Horizontal Elliptical Class HE-III 19x30-Inch	105.000 LF	_____.	_____.
0092	522.2329 Culvert Pipe Reinforced Concrete Horizontal Elliptical Class HE-III 29x45-Inch	44.000 LF	_____.	_____.
0094	522.2338 Culvert Pipe Reinforced Concrete Horizontal Elliptical Class HE-III 38x60-Inch	44.000 LF	_____.	_____.
0096	522.2619 Apron Endwalls for Culvert Pipe Reinforced Concrete Horizontal Elliptical 19x30-Inch	4.000 EACH	_____.	_____.
0098	522.2629 Apron Endwalls for Culvert Pipe Reinforced Concrete Horizontal Elliptical 29x45-Inch	2.000 EACH	_____.	_____.
0100	522.2638 Apron Endwalls for Culvert Pipe Reinforced Concrete Horizontal Elliptical 38x60-Inch	2.000 EACH	_____.	_____.



Proposal Schedule of Items

Proposal ID: 20210309036 Project(s): 8949-02-61, 8949-02-62

Federal ID(s): WISC 2021250, WISC 2021249

SECTION: 0001

Contract Items

Alt Set ID:

Alt Mbr ID:

Proposal Line Number	Item ID Description	Approximate Quantity and Units	Unit Price	Bid Amount
0102	601.0557 Concrete Curb & Gutter 6-Inch Sloped 36-Inch Type D	3,614.000 LF	_____.	_____.
0104	601.0590 Concrete Curb & Gutter 4-Inch Sloped 36-Inch Type TBTT	117.000 LF	_____.	_____.
0106	606.0200 Riprap Medium	45.000 CY	_____.	_____.
0108	611.0615 Inlet Covers Type F	1.000 EACH	_____.	_____.
0110	611.3230 Inlets 2x3-FT	1.000 EACH	_____.	_____.
0112	611.8115 Adjusting Inlet Covers	1.000 EACH	_____.	_____.
0114	612.0212 Pipe Underdrain Unperforated 12-Inch	20.000 LF	_____.	_____.
0116	614.2300 MGS Guardrail 3	1,150.000 LF	_____.	_____.
0118	614.2330 MGS Guardrail 3 K	200.000 LF	_____.	_____.
0120	614.2340 MGS Guardrail 3 L	200.000 LF	_____.	_____.
0122	614.2350 MGS Guardrail Short Radius	79.000 LF	_____.	_____.
0124	614.2500 MGS Thrie Beam Transition	157.500 LF	_____.	_____.
0126	614.2610 MGS Guardrail Terminal EAT	12.000 EACH	_____.	_____.
0128	614.2630 MGS Guardrail Short Radius Terminal	2.000 EACH	_____.	_____.
0130	618.0100 Maintenance And Repair of Haul Roads (project) 01. 8949-02-61	1.000 EACH	_____.	_____.
0132	619.1000 Mobilization	1.000 EACH	_____.	_____.



## Proposal Schedule of Items

Proposal ID: 20210309036 Project(s): 8949-02-61, 8949-02-62

Federal ID(s): WISC 2021250, WISC 2021249

SECTION: 0001

Contract Items

Alt Set ID:

Alt Mbr ID:

Proposal Line Number	Item ID Description	Approximate Quantity and Units	Unit Price	Bid Amount
0134	624.0100 Water	370.000 MGAL	_____.	_____.
0136	625.0500 Salvaged Topsoil	66,500.000 SY	_____.	_____.
0138	627.0200 Mulching	66,500.000 SY	_____.	_____.
0140	628.1504 Silt Fence	26,421.000 LF	_____.	_____.
0142	628.1520 Silt Fence Maintenance	26,421.000 LF	_____.	_____.
0144	628.1905 Mobilizations Erosion Control	11.000 EACH	_____.	_____.
0146	628.1910 Mobilizations Emergency Erosion Control	6.000 EACH	_____.	_____.
0148	628.2002 Erosion Mat Class I Type A	20,355.000 SY	_____.	_____.
0150	628.7005 Inlet Protection Type A	1.000 EACH	_____.	_____.
0152	628.7015 Inlet Protection Type C	2.000 EACH	_____.	_____.
0154	628.7504 Temporary Ditch Checks	1,720.000 LF	_____.	_____.
0156	628.7555 Culvert Pipe Checks	17.000 EACH	_____.	_____.
0158	628.7570 Rock Bags	272.000 EACH	_____.	_____.
0160	629.0210 Fertilizer Type B	5.200 CWT	_____.	_____.
0162	630.0140 Seeding Mixture No. 40	142.000 LB	_____.	_____.
0164	630.0200 Seeding Temporary	142.000 LB	_____.	_____.
0166	630.0500 Seed Water	1,500.000 MGAL	_____.	_____.





Proposal Schedule of Items

Proposal ID: 20210309036 Project(s): 8949-02-61, 8949-02-62

Federal ID(s): WISC 2021250, WISC 2021249

SECTION: 0001

Contract Items

Alt Set ID:

Alt Mbr ID:

Proposal Line Number	Item ID Description	Approximate Quantity and Units	Unit Price	Bid Amount
0168	633.5200 Markers Culvert End	38.000 EACH	_____.	_____.
0170	638.2102 Moving Signs Type II	8.000 EACH	_____.	_____.
0172	638.4000 Moving Small Sign Supports	8.000 EACH	_____.	_____.
0174	642.5001 Field Office Type B	1.000 EACH	_____.	_____.
0176	643.0300 Traffic Control Drums	3,050.000 DAY	_____.	_____.
0178	643.0420 Traffic Control Barricades Type III	2,196.000 DAY	_____.	_____.
0180	643.0705 Traffic Control Warning Lights Type A	4,392.000 DAY	_____.	_____.
0182	643.0900 Traffic Control Signs	24,156.000 DAY	_____.	_____.
0184	643.0920 Traffic Control Covering Signs Type II	52.000 EACH	_____.	_____.
0186	643.1050 Traffic Control Signs PCMS	28.000 DAY	_____.	_____.
0188	643.5000 Traffic Control	1.000 EACH	_____.	_____.
0190	645.0120 Geotextile Type HR	89.000 SY	_____.	_____.
0192	646.1040 Marking Line Grooved Wet Ref Epoxy 4-Inch	54,290.000 LF	_____.	_____.
0194	646.4520 Marking Line Same Day Epoxy 4-Inch	44,822.000 LF	_____.	_____.
0196	646.7120 Marking Diagonal Epoxy 12-Inch	133.000 LF	_____.	_____.
0198	648.0100 Locating No-Passing Zones	5.250 MI	_____.	_____.



Proposal Schedule of Items

Proposal ID: 20210309036 Project(s): 8949-02-61, 8949-02-62

Federal ID(s): WISC 2021250, WISC 2021249

SECTION: 0001

Contract Items

Alt Set ID:

Alt Mbr ID:

Proposal Line Number	Item ID Description	Approximate Quantity and Units	Unit Price	Bid Amount
0200	649.0105 Temporary Marking Line Paint 4-Inch	85,528.000 LF	_____.	_____.
0202	650.4000 Construction Staking Storm Sewer	1.000 EACH	_____.	_____.
0204	650.5500 Construction Staking Curb Gutter and Curb & Gutter	3,731.000 LF	_____.	_____.
0206	650.6000 Construction Staking Pipe Culverts	17.000 EACH	_____.	_____.
0208	650.8000 Construction Staking Resurfacing Reference	27,730.000 LF	_____.	_____.
0210	650.9910 Construction Staking Supplemental Control (project) 01. 8949-02-61	LS	LUMP SUM	_____.
0212	650.9920 Construction Staking Slope Stakes	27,730.000 LF	_____.	_____.
0214	690.0150 Sawing Asphalt	957.000 LF	_____.	_____.
0216	690.0250 Sawing Concrete	40.000 LF	_____.	_____.
0218	740.0440 Incentive IRI Ride	20,880.000 DOL	1.00000	20,880.00
0220	ASP.1T0A On-the-Job Training Apprentice at \$5.00/HR	1,000.000 HRS	5.00000	5,000.00
0222	ASP.1T0G On-the-Job Training Graduate at \$5.00/HR	630.000 HRS	5.00000	3,150.00
0224	SPV.0090 Special 01. CONCRETE CURB AND GUTTER CURE AND SEAL TREATMENT	3,731.000 LF	_____.	_____.
0226	SPV.0105 Special 01. PREPARE FOUNDATION FOR ASPHALTIC PAVING SPECIAL (PROJECT) 01. 8949-02-61	LS	LUMP SUM	_____.



Proposal Schedule of Items

Proposal ID: 20210309036 Project(s): 8949-02-61, 8949-02-62

Federal ID(s): WISC 2021250, WISC 2021249

SECTION: 0001

Contract Items

Alt Set ID:

Alt Mbr ID:

Proposal Line Number	Item ID Description	Approximate Quantity and Units	Unit Price	Bid Amount
0228	SPV.0105 Special 02. MATERIAL TRANSFER VEHICLE	LS	LUMP SUM	_____.
0230	SPV.0105 Special 03. MILLING AND REMOVING TEMPORARY JOINT	LS	LUMP SUM	_____.
0234	520.1024 Apron Endwalls for Culvert Pipe 24-Inch	10.000 EACH	_____.	_____.
0236	520.1030 Apron Endwalls for Culvert Pipe 30-Inch	2.000 EACH	_____.	_____.
0240	520.3324 Culvert Pipe Class III-A 24-Inch	292.000 LF	_____.	_____.
0242	520.3330 Culvert Pipe Class III-A 30-Inch	70.000 LF	_____.	_____.
0244	520.3524 Culvert Pipe Class III-B 24-Inch	99.000 LF	_____.	_____.
0246	522.0418 Culvert Pipe Reinforced Concrete Class IV 18-Inch	47.000 LF	_____.	_____.
0248	522.0424 Culvert Pipe Reinforced Concrete Class IV 24-Inch	277.000 LF	_____.	_____.
0250	522.0430 Culvert Pipe Reinforced Concrete Class IV 30-Inch	77.000 LF	_____.	_____.
0252	522.1018 Apron Endwalls for Culvert Pipe Reinforced Concrete 18-Inch	2.000 EACH	_____.	_____.
0254	522.1024 Apron Endwalls for Culvert Pipe Reinforced Concrete 24-Inch	9.000 EACH	_____.	_____.
0256	522.1030 Apron Endwalls for Culvert Pipe Reinforced Concrete 30-Inch	2.000 EACH	_____.	_____.

Section: 0001

Total: \_\_\_\_\_.

Total Bid: \_\_\_\_\_.