



Wisconsin Department of Transportation

**Division of Transportation Systems
Development**

Bureau of Project Development
4822 Madison Yards Way, 4th Floor South
Madison, WI 53705

Telephone: (608) 266-1631
Facsimile (FAX): (608) 266-8459

March 31, 2021

NOTICE TO ALL CONTRACTORS:

**Proposal #12: 9115-02-71, WISC 2021 265
T Underhill, CTH R
Shawano County Line to CTH VV
CTH R
Oconto County**

Letting of April 13, 2021

This is Addendum No. 02, which provides for the following:

Plan Sheets:

Revised Plan Sheets	
Plan Sheet	Plan Sheet Title (brief description of changes to sheet)
20	Plan and Profile CTH R – updated callout and changed 6-inch epoxy to 8-inch epoxy

The responsibility for notifying potential subcontractors and suppliers of these changes remains with the prime contractor.

Sincerely,

Mike Coleman

Proposal Development Specialist
Proposal Management Section

END OF ADDENDUM

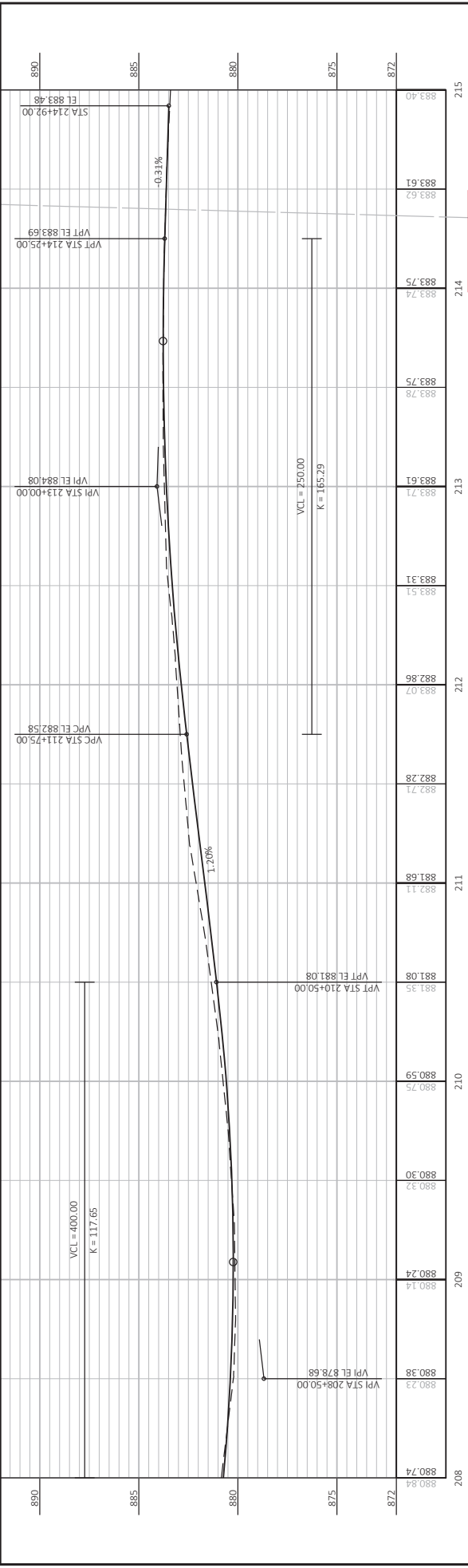
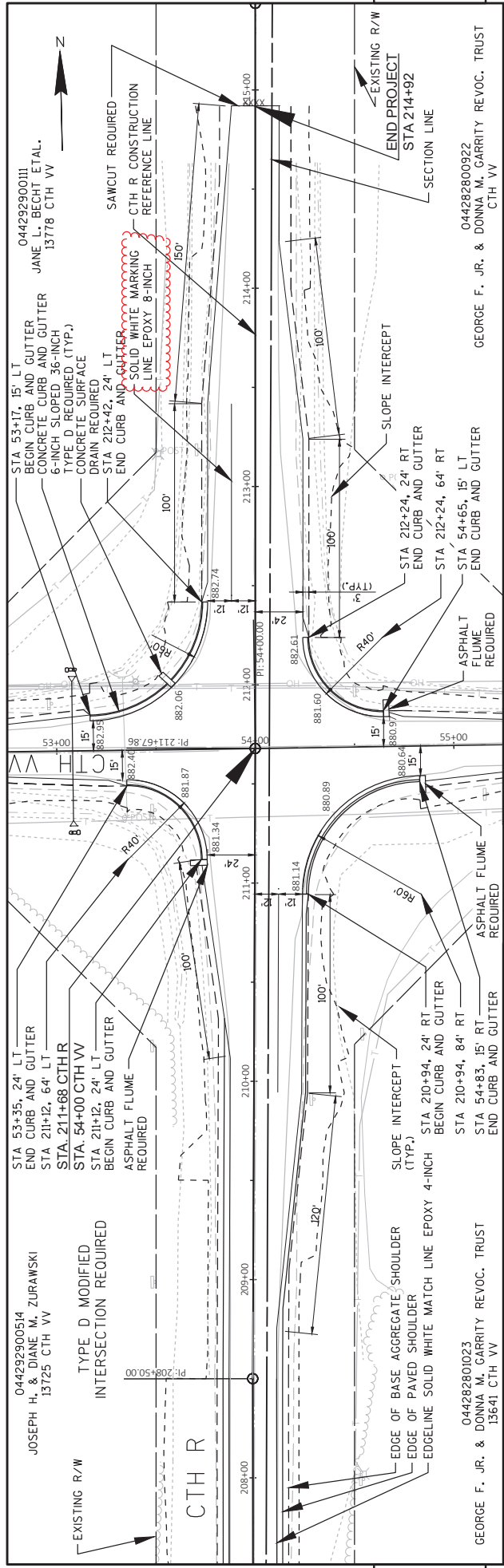

STATION	ELEVATION	DESCRIPTION
208	880.74	VPT STA 208+50.00
208	880.38	VPI EL 878.68
209	880.14	VPT STA 210+50.00
209	880.24	VPI EL 881.08
210	880.50	VPT STA 211+50.00
210	881.08	VPI EL 881.08
211	881.68	VPT STA 212+50.00
211	882.28	VPI EL 882.58
212	882.86	VPT STA 213+00.00
212	883.31	VPI EL 883.69
213	883.61	VPT STA 214+25.00
213	883.75	VPI EL 883.69
214	883.75	VPT STA 214+25.00
214	883.61	VPI EL 883.69
215	883.40	VPT STA 214+92.00
215	883.61	VPI EL 883.69

Addendum No. 02
ID 9115-02-71
Revised Sheet 20
March 31, 2021

PROJECT NO: 9115-02-71
HWY: CTH R
COUNTY: OCONTO
PLAN AND PROFILE: CTH R
PLOT NAME: MICHAEL LEIDIG
PLOT DATE: 3/30/2021 10:27 AM
SHEET 20
E

FILE NAME: R:\000\0075195\DWG\2018\05102_PP.DWG
LAYOUT NAME: PP02
WSS07\CADD\ SHEET 44

5

5

044282800922
GEORGE F. JR. & DONNA M. GARRITY REVOC. TRUST
13641 CTH VV

044282801023
GEORGE F. JR. & DONNA M. GARRITY REVOC. TRUST
13725 CTH VV

04429290011
JANE L. BECHT ETAL.
13778 CTH VV