



# Wisconsin Department of Transportation

## Division of Transportation Systems Development

Bureau of Project Development  
4822 Madison Yards Way, 4<sup>th</sup> Floor South  
Madison, WI 53705

November 4, 2021

Telephone: (608) 266-1631  
Facsimile (FAX): (608) 266-8459

### NOTICE TO ALL CONTRACTORS:

**Proposal #24: 1533-00-70, WISC 2022020**  
**Durand - Mondovi**  
**Holmes Creek Bridge B-06-0387**  
**USH 10**  
**Buffalo County**

### Letting of November 9, 2021

This is Addendum No. 01, which provides for the following:

#### Schedule of Items:

Revised Bid Item Quantities					
Bid Item	Item Description	Unit	Old Quantity	Revised Quantity	Proposal Total
205.0100	Excavation Common	CY	1,826	89	1,915
208.0100	Borrow	CY	712	-494	218

#### Plan Sheets:

Revised Plan Sheets	
Plan Sheet	Plan Sheet Title (brief description of changes to sheet)
7	Miscellaneous Quantities (revised Excavation Common and Borrow quantities)
13	Plan and Profile: Temporary Bypass (revised quantities in the Bypass Earthwork Removal table in the profile view)
77	Earth Work: Temporary Bypass (revised quantities in the Earthwork Removal table)

**Schedule of Items**

Attached, dated November 4, 2021, are the revised Schedule of Items Page 1.

**Plan Sheets**

The following 8½ x 11-inch sheets are attached and made part of the plans for this proposal:  
Revised: 7, 13, and 77.

The responsibility for notifying potential subcontractors and suppliers of these changes remains with the prime contractor.

Sincerely,

*Mike Coleman*

Proposal Development Specialist  
Proposal Management Section

END OF ADDENDUM

STATION TO	STATION	LOCATION	201.0105 CLEARING STA	201.0205 GRUBBING STA
9+00	- 11+00	RT & LT	2	2
TOTAL 0010			2	2

STATION TO	STATION	LOCATION	204.0165 REMOVING GUARDRAIL LF	204.0180 REMOVING DELINEATORS AND MARKERS EACH
8+79	- 11+15	LT	236	1
7+84	- 11+14	RT	330	1
TOTAL 0010			566	2

STATION TO	STATION	LOCATION	305.0110 BASE AGGREGATE DENSE 3/4-INCH TON	305.0120 SHAPING SHOULDERS STA	624.0100 WATER MGAL
8+50	- 11+50	USH 10	92	--	22
6+50	- 8+50	USH 10	--	2	--
11+50	- 13+50	USH 10	--	2	--
200+95	- 206+25	TEMPORARY BYPASS	--	--	16
TOTAL 0010			92	4	38

STATION TO	STATION	LOCATION	455.0605 TACK COAT GAL	465.0105 ASPHALTIC SURFACE TON	465.0110 ASPHALTIC SURFACE PATCHING TON	465.0125 ASPHALTIC SURFACE TEMPORARY TON
8+50	- 11+50	USH 10	76	260	10	--
200+95	- 206+25	TEMPORARY BYPASS	49	--	--	216
TOTAL 0010			125	260	10	216

STATION TO	STATION	LOCATION	205.0100 EXCAVATION COMMON CY	208.0100 BORROW CY
8+00	- 11+50	USH 10	717	0
200+95	- 206+25	TEMPORARY BYPASS	368	476
200+95	- 206+25	TEMPORARY BYPASS	830	0
TOTAL 0010			1,915	476

STATION TO	STATION	LOCATION	FILL CY	EXPANDED FILL CY	WASTE CY	REMARKS
8+00	- 11+50	USH 10	14	16	701	0
200+95	- 206+25	TEMPORARY BYPASS	365	476	0	108
200+95	- 206+25	TEMPORARY BYPASS	346	448	0	110
TOTAL 0010			725	940	701	218

\*NOT A BID ITEM - FOR INFORMATIONAL PURPOSES ONLY  
 \*\*FILL EXPANSION 30%  
 \*\*\* EXISTING ASPHALTIC PAVEMENT IS INCLUDED IN COMMON EXCAVATION TOTALS. SEE EARTHWORK TABLE

Addendum No. 01  
 ID 1533-00-70  
 Revised Sheet 7  
 November 4, 2021

STATION TO	STATION	LOCATION	415.0080 CONCRETE PAVEMENT 8- INCH SY	415.0410 CONCRETE PAVEMENT APPROACH SLAB SY
9+45.75	- 9+60.75	LT & RT	14	40
10+39.25	- 10+54.25	LT & RT	14	40
TOTAL 0010			28	80

STATION TO	STATION	LOCATION	416.1010 CONCRETE SURFACE DRAINS CY
9+15.3	- 9+19.3	LT	2
9+15.3	- 9+19.3	RT	1
10+80.7	- 10+84.7	LT	1
10+80.7	- 10+84.7	RT	1
TOTAL 0010			5

STATION TO	STATION	LOCATION	601.0588 CONCRETE CURB & GUTTER 4-INCH SLOPED 36-INCH TYPE TBT LF	601.0590 CONCRETE CURB & GUTTER 4-INCH SLOPED 36-INCH TYPE TBT LF
9+08.42	- 9+45.42	LT	37	--
9+08.42	- 9+45.42	RT	37	--
10+54.58	- 10+91.58	LT	37	--
10+54.58	- 10+91.58	RT	37	--
9+45.42	- 9+60.42	LT	--	15
9+45.42	- 9+60.42	RT	--	15
10+39.58	- 10+54.58	LT	--	15
10+39.58	- 10+54.58	RT	--	15
TOTAL 0010			148	60

**Addendum No. 01**  
**ID 1533-00-70**  
**Revised Sheet 13**  
**November 4, 2021**

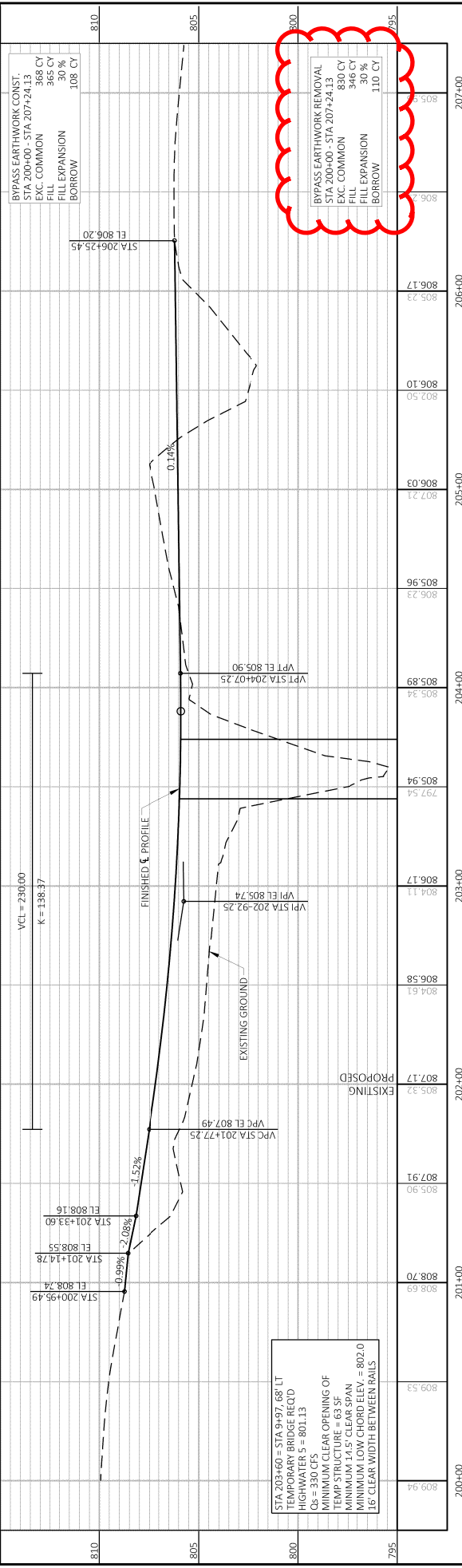
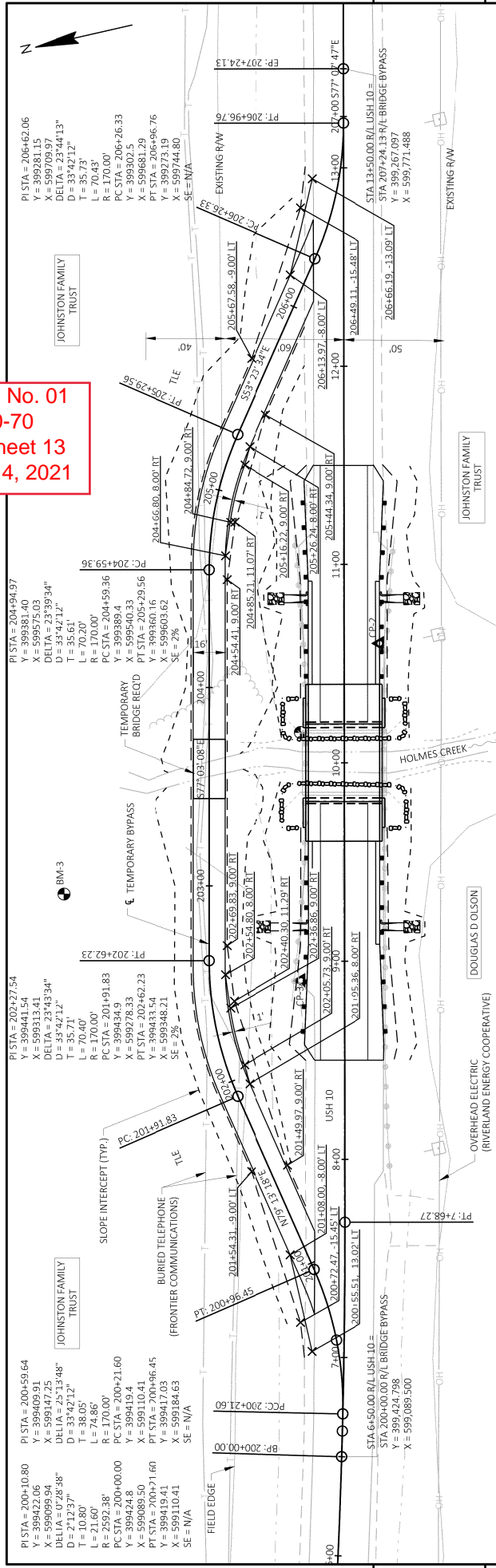

Station	Elevation	Station	Elevation
200+00	809.53	205+00	807.21
200+10	808.70	205+10	806.03
200+20	809.90	205+20	805.96
200+30	807.91	205+30	805.73
200+40	805.32	205+40	805.89
200+50	807.17	205+50	805.34
200+60	804.61	205+60	805.94
200+70	806.58	205+70	805.54
200+80	804.11	205+80	806.17
200+90	806.17	205+90	805.94
201+00	807.17	206+00	806.10
201+10	805.32	206+10	805.23
201+20	807.91	206+20	806.17
201+30	805.90	206+30	805.23
201+40	808.70	206+40	806.10
201+50	806.69	206+50	805.50
201+60	809.53	206+60	806.17
201+70	808.69	206+70	805.23
201+80	807.17	206+80	806.10
201+90	805.32	206+90	805.23
202+00	808.70	207+00	806.17
202+10	806.69		
202+20	809.53		
202+30	808.69		
202+40	807.17		
202+50	805.32		
202+60	808.70		
202+70	806.69		
202+80	809.53		
202+90	808.69		
203+00	807.17		
203+10	805.32		
203+20	808.70		
203+30	806.69		
203+40	809.53		
203+50	808.69		
203+60	807.17		
203+70	805.32		
203+80	808.70		
203+90	806.69		
204+00	809.53		
204+10	808.69		
204+20	807.17		
204+30	805.32		
204+40	808.70		
204+50	806.69		
204+60	809.53		
204+70	808.69		
204+80	807.17		
204+90	805.32		
205+00	808.70		
205+10	806.69		
205+20	809.53		
205+30	808.69		
205+40	807.17		
205+50	805.32		
205+60	808.70		
205+70	806.69		
205+80	809.53		
205+90	808.69		
206+00	807.17		
206+10	805.32		
206+20	808.70		
206+30	806.69		
206+40	809.53		
206+50	808.69		
206+60	807.17		
206+70	805.32		
206+80	808.70		
206+90	806.69		
207+00	809.53		
207+10	808.69		
207+20	807.17		
207+30	805.32		
207+40	808.70		
207+50	806.69		
207+60	809.53		
207+70	808.69		
207+80	807.17		
207+90	805.32		

**PROJECT NO: 1533-00-70**      **HWY: USH 10**      **COUNTY: BUFFALO**      **PLAN AND PROFILE: TEMPORARY BYPASS**      **SHEET 13**      **E**

FILE NAME: G:\00\0093\0093\1533\CAD\DESIGN\PROFILES\BYPASS P&P.DWG      PLOT DATE: 11/4/2021 9:06 AM      PLOT BY: BRAD LEE      PLOT SCALE: 1 IN=50 FT      WSDOT/CADD SHEET 44

LAYOUT NAME: 050102-pp BYPASS

**PROJECT I.D. 1533-00-70 BYPASS EARTHWORK CONSTRUCTION**

STA	EXCAVATION COMMON CY	EXCAVATION ROCK CY	FILL (1) CY	EXPANDED FILL (2) CY	WASTE CY	BORROW CY
200+95.49	10	0	19	25	-15	15
201+50.00	0	0	28	36	-36	36
202+00.00	0	0	43	56	-56	56
202+50.00	0	0	49	64	-64	64
203+00.00	0	0	45	59	-59	59
203+44.20						
<b>TEMPORARY BRIDGE</b>						
203+74.20	38	0	0	0	38	-38
204+00.00	84	0	0	0	84	-84
204+50.00	116	0	12	16	100	-100
205+00.00	88	0	53	69	19	-19
205+50.00	25	0	83	108	-83	83
206+00.00	7	0	33	43	-36	36
206+25.45						
<b>SUBTOTALS</b>	<b>368</b>	<b>0</b>	<b>365</b>	<b>476</b>	<b>-108</b>	<b>108</b>
<b>TOTALS</b>	<b>368</b>	<b>0</b>	<b>365</b>	<b>476</b>	<b>-108</b>	<b>108</b>

(1) - NOT A BID ITEM - FOR INFORMATIONAL PURPOSES ONLY.  
 (2) - FILL EXPANSION 30%

**PROJECT I.D. 1533-00-70 BYPASS EARTHWORK REMOVAL**

STA	EXCAVATION COMMON CY	EXCAVATION ROCK CY	FILL (1) CY	EXPANDED FILL (2) CY	WASTE CY	BORROW CY
200+95.49	52	0	1	1	51	-51
201+50.00	80	0	1	1	79	-79
202+00.00	100	0	0	0	100	-100
202+50.00	100	0	0	0	100	-100
203+00.00	87	0	0	0	87	-87
203+44.20						
<b>TEMPORARY BRIDGE</b>						
203+74.20	24	0	38	49	-25	25
204+00.00	48	0	84	109	-61	61
204+50.00	64	0	116	151	-87	87
205+00.00	106	0	88	114	-8	8
205+50.00	124	0	18	23	101	-101
206+00.00	45	0	0	0	45	-45
206+25.45						
<b>SUBTOTALS</b>	<b>830</b>	<b>0</b>	<b>346</b>	<b>448</b>	<b>382</b>	<b>-382</b>
<b>TOTALS</b>	<b>830</b>	<b>0</b>	<b>346</b>	<b>448</b>	<b>382</b>	<b>110</b>

(1) - NOT A BID ITEM - FOR INFORMATIONAL PURPOSES ONLY.  
 (2) - FILL EXPANSION 30%  
 (3) - BASE AGGREGATE VOLUME FROM BASE COMPUTATIONS  
 (4) - EXISTING PAVEMENT BASED ON AVE THK OF 4" OF ASPHALT

Addendum No. 01  
 ID 1533-00-70  
 Revised Sheet 77  
 November 4, 2021



## Proposal Schedule of Items

Proposal ID: 20211109024 Project(s): 1533-00-70

Federal ID(s): WISC 2022020

SECTION: 0001

Contract Items

Alt Set ID:

Alt Mbr ID:

Proposal Line Number	Item ID Description	Approximate Quantity and Units	Unit Price	Bid Amount
0002	201.0105 Clearing	2.000 STA	_____.	_____.
0004	201.0205 Grubbing	2.000 STA	_____.	_____.
0006	203.0260 Removing Structure Over Waterway Minimal Debris (structure) 01. B-6-112	1.000 EACH	_____.	_____.
0008	204.0165 Removing Guardrail	566.000 LF	_____.	_____.
0010	204.0180 Removing Delineators and Markers	4.000 EACH	_____.	_____.
0012	205.0100 Excavation Common	1,915.000 CY	_____.	_____.
0014	206.1000 Excavation for Structures Bridges (structure) 01. B-6-387	LS	LUMP SUM	_____.
0016	208.0100 Borrow	218.000 CY	_____.	_____.
0018	210.1500 Backfill Structure Type A	220.000 TON	_____.	_____.
0020	213.0100 Finishing Roadway (project) 01. 1533- 00-70	1.000 EACH	_____.	_____.
0022	305.0110 Base Aggregate Dense 3/4-Inch	92.000 TON	_____.	_____.
0024	305.0120 Base Aggregate Dense 1 1/4-Inch	2,020.000 TON	_____.	_____.
0026	305.0500 Shaping Shoulders	4.000 STA	_____.	_____.
0028	415.0080 Concrete Pavement 8-Inch	28.000 SY	_____.	_____.
0030	415.0410 Concrete Pavement Approach Slab	80.000 SY	_____.	_____.
0032	416.1010 Concrete Surface Drains	5.000 CY	_____.	_____.