



Wisconsin Department of Transportation

**Division of Transportation Systems
Development**

Bureau of Project Development
4822 Madison Yards Way, 4th Floor South
Madison, WI 53705

Telephone: (608) 266-1631
Facsimile (FAX): (608) 266-8459

January 4, 2022

NOTICE TO ALL CONTRACTORS:

Proposal #35: 9318-02-70, WISC 2022132
STH 22 - CTH H
Shawano Creek Bridge B-58-0136
CTH HHH
Shawano County

Letting of January 11, 2022

This is Addendum No. 01, which provides for the following:

Plan Sheets:

Revised Plan Sheets	
Plan Sheet	Plan Sheet Title (brief description of changes to sheet)
28	Plan and Profile (changed asphalt flume note)

The responsibility for notifying potential subcontractors and suppliers of these changes remains with the prime contractor.

Sincerely,

Mike Coleman

Proposal Development Specialist
Proposal Management Section

END OF ADDENDUM

Addendum No. 01
 ID 9318-02-70
 Revised Sheet 28
 January 4, 2022

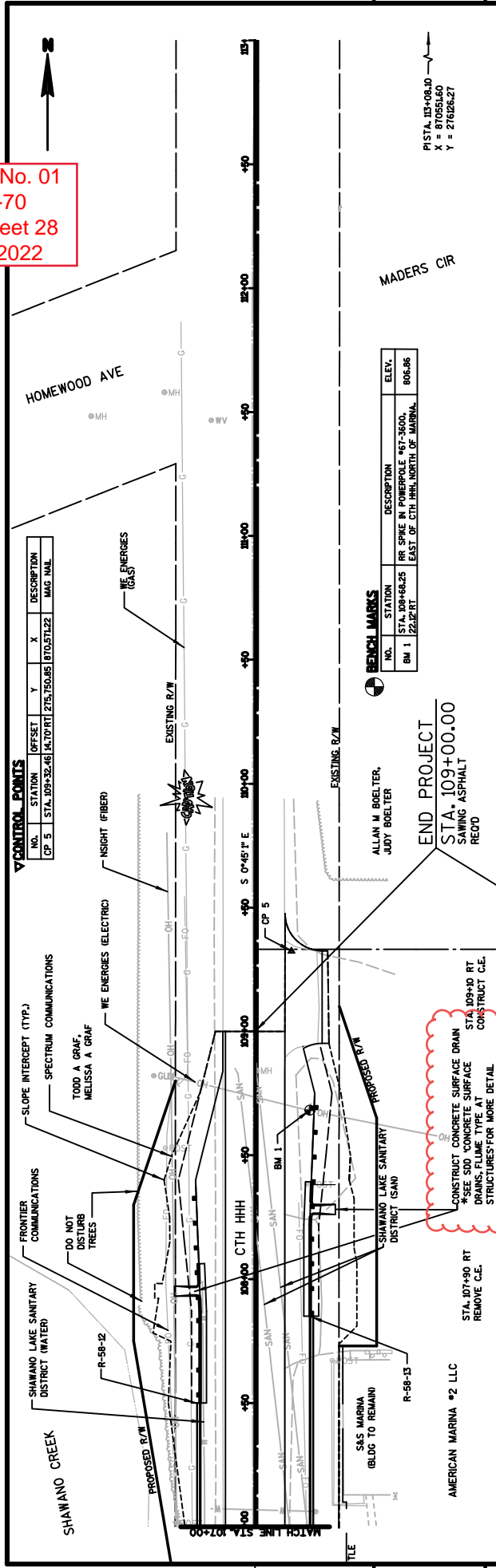

CONTROL POINTS

NO.	STATION	OFFSET	Y	X	DESCRIPTION	MAG. INCL.
CP 5	STA. 109+32.46	14.70 FT	Z15.750,86	170.571,22		

BENCH MARKS

NO.	STATION	DESCRIPTION	ELEV.
BM 1	122.42 FT	2ND SPIKE IN THE NORTH OF MARINA	806.86

END PROJECT
 STA. 109+00.00
 SAWING ASPHALT
 REVD

CONSTRUCT CONCRETE SURFACE DRAIN
 P&SE SOD CONCRETE SURFACE
 DRAINS, SET TYPE AT
 STRUCTURES FOR MORE DETAIL

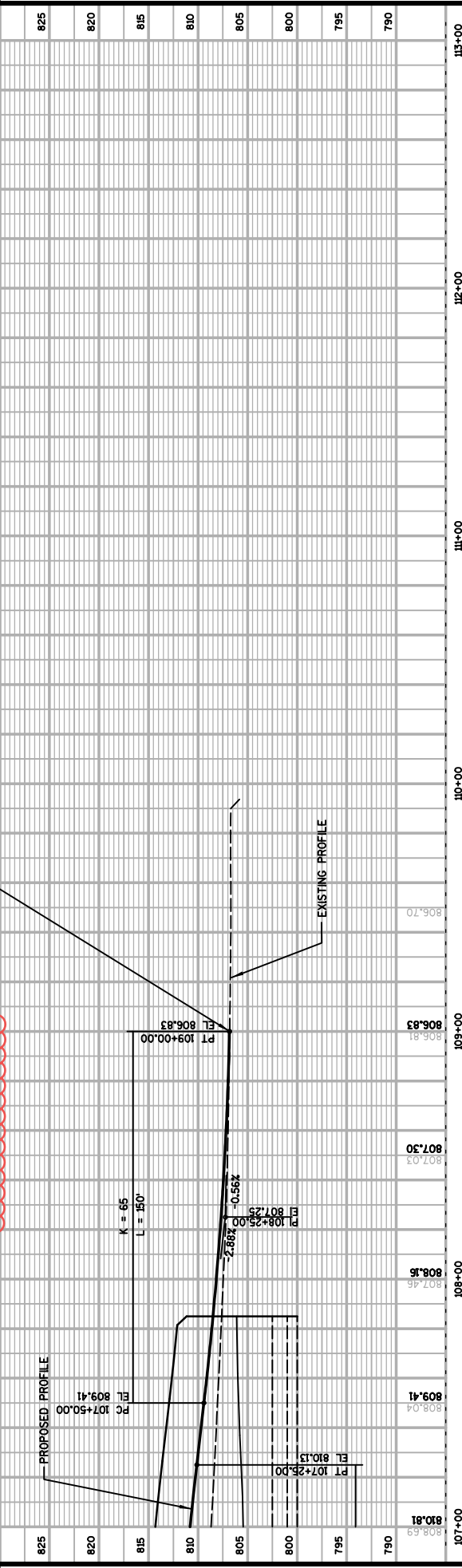

PROJECT NO: 9318-02-70 **COUNTY: SHAWANO** **HWY: CTH HHH** **PLAN AND PROFILE** **SHEET 28** **E**

FILE NAME : S:\MWD\1500--1599\1563\001\Drawings\CAO\MICROS\PLAN\050102_PP_0M02.dgn PLOT DATE : 12/29/2021 PLOT BY : _username_ PLOT SCALE : **.....plotescale.....** WISDOT/CADD SHEET 40