



Wisconsin Department of Transportation

March 25, 2022

Division of Transportation Systems Development

Bureau of Project Development
4822 Madison Yards Way, 4th Floor South
Madison, WI 53705

Telephone: (608) 266-1631
Facsimile (FAX): (608) 266-8459

NOTICE TO ALL CONTRACTORS:

Proposal #15: 7049-00-70, WISC 2022296
T of Onalaska – T of Farmington
Halfway Creek Bridge, B-32-0240
CTH D
La Crosse County

Letting of April 12, 2022

This is Addendum No. 01, which provides for the following:

Schedule of Items:

Revised Bid Item Quantities					
Bid Item	Item Description	Unit	Old Quantity	Revised Quantity	Proposal Total
505.0600	Bar Steel Reinforcement HS Coated Structures	LB	33,660	3,000	36,660

Plan Sheets:

Added Plan Sheets	
Plan Sheet	Plan Sheet Title (brief description of why sheet was added)
57A	Structure Plan Quantities and Notes (revised quantity)

Schedule of Items

Attached, dated March 28, 2022, are the revised Schedule of Items Page 2.

Plan Sheets

The following 8½ x 11-inch sheets are attached and made part of the plans for this proposal:

Added: 57.

The responsibility for notifying potential subcontractors and suppliers of these changes remains with the prime contractor.

Sincerely,

Mike Coleman

Proposal Development Specialist
Proposal Management Section

END OF ADDENDUM

TOTAL ESTIMATED QUANTITIES

BID ITEM NUMBER	BID ITEMS	UNIT	S. ABUT.	PIER	N. ABUT.	SUPER.	TOTAL	CATEGORY 20	CATEGORY 40*
203-0260	REMOVING STRUCTURE OVER WATERWAY MINIMAL DEBRIS P-32-55	EACH					1	1	
206-1000	EXCAVATION FOR STRUCTURES BRIDGES B-32-240	LS					580	580	
600-1300	CONCRETE TYPE A	CU	290		290		580		
600-1300	CONCRETE TYPE B	CU	35.6		35.6		71.2		
600-1300	PROTECTIVE SURFACE TREATMENT	SY	288		288		576		
600-1300	PIGMENTED SURFACE SEALER	SY	76		76		152		
505-0400	BAR STEEL REINFORCEMENT HS STRUCTURES	LB	2,810	1,950	2,810		7,570	7,155	415
505-0600	BAR STEEL REINFORCEMENT HS COATED STRUCTURES	LB	1,480	70	1,480		33,660	33,255	405
518-0500	RUBBERIZED MEMBRANE WATERPROOFING	SY	7		7		13	13	
550-2104	PILING CIP CONCRETE 10' x 0.25-INCH	LF	560	900	560		2,020	2,020	
606-0300	RIPRAP HEAVY	CY	65		65		125	125	
612-0406	PIPE UNDERDRAIN WRAPPED 6-INCH	LF	90		90		180	180	
614-0150	ANCHOR ASSEMBLY FOR STEEL PLATE BEAM GUARD	EACH	2		2		4	4	
645-0111	GEOTEXTILE TYPE DF SCHEDULE A	SY	60		60		120	120	
645-0120	GEOTEXTILE TYPE HR	SY	130		120		250	250	
	NON-BID ITEMS	SIZE					1/2" & 3/4"		

*2 OF EXTRA BRIDGE WIDTH ADDED PER OWNER PREFERENCE.

Addendum No. 01
ID 7049-00-70
Revised Sheet 57
March 28, 2022

STATE PROJECT NUMBER
7049-00-70

GENERAL NOTES

DRAWINGS SHALL NOT BE SCALED.
 BAR STEEL REINFORCEMENT SHALL BE EMBEDDED 2" CLEAR UNLESS SHOWN OR NOTED OTHERWISE.
 THE FIRST TWO DIGITS OF FOUR DIGIT BAR DESIGNATION SHALL CONFORM TO THE REQUIREMENTS OF A.A.S.H.T.O. DESIGNATION M 153, TYPE I, II OR III OR A.A.S.H.T.O. DESIGNATION M 213.
 THE COVERED REINFORCEMENT SHALL BE THE GENERAL PLAN TYPE HR AND IN THE ABUTMENT DETAILS.
 SLAB FALSEWORK SHALL BE SUPPORTED ON PILES OR THE SUBSTRUCTURE UNLESS AN ALTERNATIVE METHOD IS APPROVED BY THE OWNER.
 THE UPPER LIMITS OF "EXCAVATION FOR STRUCTURES BRIDGES B-32-240" SHALL BE THE EXISTING GROUNDLINE.
 THE EXISTING STRUCTURE, P-32-55, TO BE REMOVED, IS A TIMBER PILE-BENT PIERS, 62.0 FT. LONG WITH A 28.17 FT. CLEARANCE AT THE BACK FACE OF ABUTMENTS. ALL VOLUME WHICH CANNOT BE PLACED BEFORE ABUTMENT CONSTRUCTION AND IS NOT OCCUPIED BY THE NEW STRUCTURE SHALL BE BACKFILLED WITH BACKFILL STRUCTURE TYPE A.
 PROTECTIVE SURFACE TREATMENT AND PIGMENTED SURFACE SEALER IS TO BE APPLIED AS SHOWN IN DETAIL ON THIS SHEET.
 OTHER EXPOSED EDGES OF CONCRETE 3/4" UNLESS NOTED.
 EXCAVATION BELOW THE ABUTMENT AND ABUTMENT BEDDING MATERIALS REQUIRES ENGINEER APPROVAL. GEOTEXTILE SHALL BE SET AT THE BOTTOM OF EXCAVATION AND EXTEND 2'-0" ABOVE BOTTOM OF ABUTMENT.
 EXTENT OF BELOW GRADE SUBSTRUCTURES ARE NOT KNOWN. REINFORCING BARS SHALL BE SET TO BUILDING CODES. SUBSTRUCTURES SHALL BE SET TO "REMOVING STRUCTURE" BID ITEM.
 THE BACKFILL QUANTITIES ARE BASED ON THE PAY LIMITS SHOWN ON THE PLANS AND MAY NOT REFLECT ACTUAL PLACED QUANTITIES. "BACKFILL STRUCTURE TYPE A" REQUIRED DIRECTLY BEHIND ABUTMENTS AND ABUTMENT WINGS FOR 3 FEET; BACKFILL PLACED BEYOND PAY LIMITS FOR STRUCTURES. BACKFILL QUANTITIES SHALL BE INCIDENTAL TO EXCAVATIONS AT ABUTMENTS. CONCRETE POURED UNDERWATER WILL BE ALLOWED AND SHALL BE DONE IN ACCORDANCE WITH SECTION 502.3.5.3 OF THE STANDARD SPECIFICATIONS.

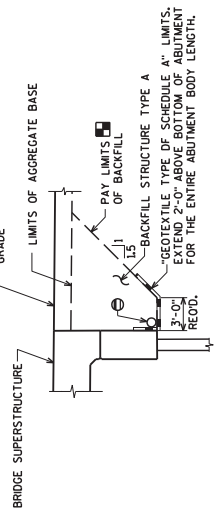

BACKFILL STRUCTURE LIMITS THRU ABUTMENT

BACKFILL PAY LIMITS. BACKFILL BEYOND BACKFILL PAY LIMITS SHALL BE INCIDENTAL TO EXCAVATION FOR STRUCTURES. LIMITS OF EXCAVATION SHALL BE DETERMINED BY THE CONTRACTOR.
 PIPE UNDERDRAIN WRAPPED 6-INCH. SLOPE 0.5% TO THE DOWNSTREAM END. SEE STANDARD SPECIFICATIONS SHEET 8. ENDS OF PIPE UNDERDRAIN AS DETAILED ON SHEET 8.

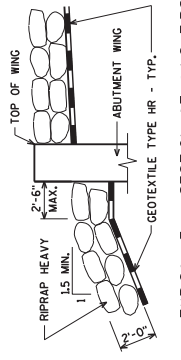

TYPICAL FILL SECTION AT WING TIPS

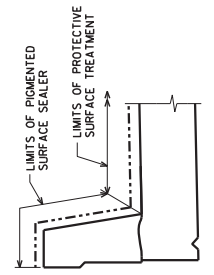

PROTECTIVE SURFACE TREATMENT AND PIGMENTED SURFACE SEALER DETAIL

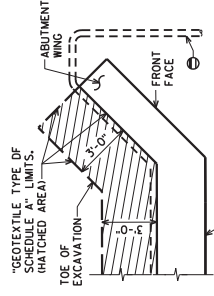

BACKFILL STRUCTURE LIMITS ABUTMENT PLAN WITH WING

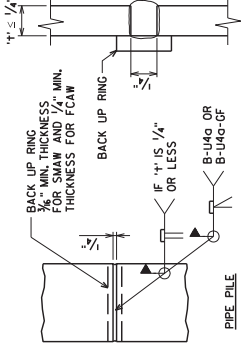

PIPE SPLICE DETAIL

CAST-IN-PLACE PILE SHELL MATERIAL SHALL BE IN ACCORDANCE WITH THE STANDARD SPECIFICATIONS.

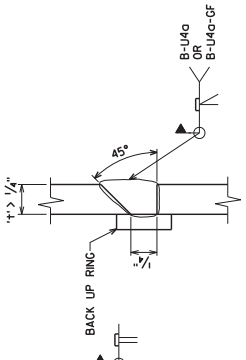

END PLATE DETAIL FOR CIP PILING



03/23/2022

NO.	DATE	REVISION	TOTAL	BY
1	03/23/22	HS BAR REINFORCEMENT	4	ATRES

STATE OF WISCONSIN
 DEPARTMENT OF TRANSPORTATION
 STRUCTURE B-32-240
 DRAWN BY: ZSS
 CHECKED BY: JCK
 SHEET 2 OF 12
 QUANTITIES AND NOTES
 57

ORIGINAL PLANS PREPARED BY
 3433 Oakwood Hills Parkway
 Eau Claire, WI 54601
 www.atresassociates.com
ATRES



Proposal Schedule of Items

Proposal ID: 20220412015 Project(s): 7049-00-70

Federal ID(s): WISC 2022296

SECTION: 0001

Contract Items

Alt Set ID:

Alt Mbr ID:

Proposal Line Number	Item ID Description	Approximate Quantity and Units	Unit Price	Bid Amount
0034	505.0400 Bar Steel Reinforcement HS Structures	7,570.000 LB	_____.	_____.
0036	505.0600 Bar Steel Reinforcement HS Coated Structures	36,660.000 LB	_____.	_____.
0038	516.0500 Rubberized Membrane Waterproofing	14.000 SY	_____.	_____.
0040	550.2104 Piling CIP Concrete 10 3/4 X 0.25-Inch	2,020.000 LF	_____.	_____.
0042	606.0300 Riprap Heavy	125.000 CY	_____.	_____.
0044	612.0406 Pipe Underdrain Wrapped 6-Inch	180.000 LF	_____.	_____.
0046	614.0150 Anchor Assemblies for Steel Plate Beam Guard	4.000 EACH	_____.	_____.
0048	614.2300 MGS Guardrail 3	100.000 LF	_____.	_____.
0050	614.2500 MGS Thrie Beam Transition	160.000 LF	_____.	_____.
0052	614.2610 MGS Guardrail Terminal EAT	4.000 EACH	_____.	_____.
0054	618.0100 Maintenance And Repair of Haul Roads (project) 01. 7049-00-70	1.000 EACH	_____.	_____.
0056	619.1000 Mobilization	1.000 EACH	_____.	_____.
0058	624.0100 Water	44.000 MGAL	_____.	_____.
0060	625.0100 Topsoil	640.000 SY	_____.	_____.
0062	627.0200 Mulching	825.000 SY	_____.	_____.
0064	628.1504 Silt Fence	1,345.000 LF	_____.	_____.