



Wisconsin Department of Transportation

September 6, 2022

Division of Transportation Systems Development

Bureau of Project Development
4822 Madison Yards Way, 4th Floor South
Madison, WI 53707-7916

Telephone: (608) 266-1631

Facsimile (FAX): (608) 266-8459

NOTICE TO ALL CONTRACTORS:

Proposal #20: 1570-06-72, WISC 2022521
Cameron - Ladysmith
Cedar Swamp Road to Chippewa River
USH 8
Rusk County

Letting of September 13, 2022

This is Addendum No. 01, which provides for the following:

Schedule of Items

Revised Bid Item Quantities					
Bid Item	Item Description	Unit	Old Quantity	Revised Quantity	Proposal Total
522.0124	Culvert Pipe Reinforced Concrete Class III 24-Inch	LF	532	-466	66
522.1024	Apron Endwalls for Culvert Pipe Reinforced Concrete 24-Inch	Each	14	-10	4

Added Bid Item Quantities					
Bid Item	Item Description	Unit	Old Quantity	Revised Quantity	Proposal Total
520.1024	Apron Endwalls for Culvert Pipe 24-Inch	Each	0	12	12
520.1030	Apron Endwalls for Culvert Pipe 30-Inch	Each	0	4	4
520.3424	Culvert Pipe Class III-A Non-metal 24-Inch	LF	0	424	424
520.3430	Culvert Pipe Class III-A Non-metal 30-Inch	LF	0	184	184
520.3624	Culvert Pipe Class III-B Non-metal 24-Inch	LF	0	124	124
522.0424	Culvert Pipe Reinforced Concrete Class IV 24-Inch	LF	0	42	42

Deleted Bid Item Quantities					
Bid Item	Item Description	Unit	Old Quantity	Revised Quantity	Proposal Total
522.0130	Culvert Pipe Reinforced Concrete Class III 30-Inch	LF	308	-308	0
522.1030	Apron Endwalls for Culvert Pipe Reinforced Concrete 30-Inch	Each	6	-6	0

Plan Sheets

Revised Plan Sheets	
Plan Sheet	Plan Sheet Title (brief description of changes to sheet)
18	MQ Sheet – Pipe table updated to reflect changes
44	Plan Sheet – Pipe note updated
46	Plan Sheet – Pipe note updated
47	Plan Sheet – Pipe note updated
48	Plan Sheet – Pipe note updated
49	Plan Sheet – Pipe note updated
51	Plan Sheet – Pipe note updated
55	Plan Sheet – Pipe note updated
59	Plan Sheet – Pipe note updated
116	Cross Section – Pipe note updated
131	Cross Section – Pipe note updated
132	Cross Section – Pipe note updated
134	Cross Section – Pipe note updated
136	Cross Section – Pipe note updated
139	Cross Section – Pipe note updated
140	Cross Section – Pipe note updated
141	Cross Section – Pipe note updated

Schedule of Items

Attached, dated September 6, 2022, are the revised Schedule of Items Pages 1 – 7.

Plan Sheets

The following 8½ x 11-inch sheets are attached and made part of the plans for this proposal:
Revised: 18, 44, 46, 47, 48, 49, 51, 55, 59, 116, 131, 132, 134, 136, 139, 140, 141

The responsibility for notifying potential subcontractors and suppliers of these changes remains with the prime contractor.

Sincerely,

Mike Coleman

Proposal Development Specialist
Proposal Management Section

END OF ADDENDUM

Addendum No. 01
 ID 1570-06-72
 Revised Sheet 18
 September 6, 2022

CULVERT PIPES & APRON ENDWALLS FOR CULVERT PIPES

STATION	LOCATION	520.1024	520.1030	520.3424	520.3430	520.3624	522.0124	522.0148	522.0424	522.1024	522.1048
493+21	USH8	2	---	82	---	---	---	---	---	---	---
540+59	USH8	---	---	---	---	---	---	---	---	---	---
559+00	USH8	---	---	---	---	---	66	---	2	---	2
568+98	USH8	---	---	---	---	---	---	42	2	---	---
593+98	USH8	2	---	86	---	---	---	---	---	---	---
626+43	USH8	---	2	---	92	---	---	---	---	---	---
626+48	USH8	---	2	---	92	---	---	---	---	---	---
668+40	USH8	2	---	---	---	124	---	---	---	---	---
708+12	USH8	2	---	92	---	---	---	---	---	---	---
822+09	USH8	2	---	80	---	---	---	---	---	---	---
938+00	USH8	2	---	84	---	---	---	---	---	---	---
TOTAL 0010		12	4	424	184	124	66	110	42	4	2

CONCRETE CURB & GUTTER 30-INCH TYPE D

STATION	TO	STATION	LOCATION	601.0411	611.0430
926+12	-	926+47	LT	35	1
927+51	-	927+66	LT	23	1
928+03	-	928+33	LT	41	1
928+04	-	930+64	RT	267	1
929+00	-	929+15	LT	26	1
929+53	-	929+74	LT	27	1
930+59	-	930+88	LT	41	1
931+32	-	934+12	LT	303	1
931+68	-	934+27	RT	259	1
934+49	-	935+15	LT	78	1
TOTAL 0010				1,100	7

RECONSTRUCTING INLETS

STATION	TO	STATION	LOCATION	611.0430
929+14	-	929+14	LT	1
930+70	-	930+70	LT	1
930+86	-	930+86	LT	1
931+34	-	931+34	LT	1
931+46	-	931+46	LT	1
934+11	-	934+11	LT	1
934+54	-	934+54	LT	1
TOTAL 0010				7

MGS GUARDRAIL

STATION	TO	STATION	LOCATION	614.2300	614.2330	614.2500	614.2610
503+66	-	507+85	RT	---	---	---	---
964+05	-	965+36	LT	37.5	---	39.4	---
TOTAL 0010				37.5	312.5	39.4	3

BARRIER SYSTEM GRADING SHAPING FINISHING

STATION	TO	STATION	LOCATION	614.0010	614.0010	614.0010	614.0010
964+30	LT	160	80	120	3.50	120	0.75
964+66	RT	300	80	180	4.00	180	1.00
TOTAL 0010				480	7.50	240	1.75

CONCRETE DRIVEWAY 6-INCH CONCRETE SIDEWALK 4-INCH & CURB RAMP DETECTABLE WARNING FIELD

STATION	TO	STATION	LOCATION	416.0160	602.0405	602.0505
ALVEY ST	-	ALVEY ST	LT	14	286	20
ALVEY ST	-	MAIN ST	LT	---	661	60
ALVEY ST	-	MAIN ST	RT	19	637	20
MAIN ST	-	1ST ST	LT	56	736	20
MAIN ST	-	1ST ST	RT	15	14	---
TOTAL 0010				104	2,364	120

** ITEMS & QUANTITIES LISTED FOR BID INFORMATION ONLY.

INLET COVERS TYPE H

STATION	TO	STATION	LOCATION	611.0624
634+54	LT	634+54	LT	1
TOTAL 0010				1

STEEL PLATE BEAM GUARD

STATION	TO	STATION	LOCATION	614.0200	614.0370
964+66	-	965+36	RT	20.6	1
TOTAL 0010				20.6	1

* QUANTITY LOCATED ELSEWHERE IN THE PLAN

PROJECT NO: 1570-06-72 HWY: USH 8 COUNTY: RUSK MISCELLANEOUS QUANTITIES SHEET NO: 18

Addendum No. 01
 ID 1570-06-72
 Revised Sheet 44
 September 6, 2022

POINT TABLE

POINT NAME	Y	X	ELEVATION	DESCRIPTION
10	559742.943	766989.633	1102.33	CP MAG
11	559990.634	767975.954	1100.26	CP MAG
12	560009.011	768321.940	1100.54	CP IP
13	559938.011	769034.260	1100.36	CP MAG
14	560001.530	769559.053	1099.25	CP MAG
15	559901.257	770203.241	1105.31	CP IP
16	548426.801	733941.658	1187.76	CP IP
18	548781.872	734392.238	1194.51	CP MAG
19	550462.471	736814.363	1215.86	CP MAG

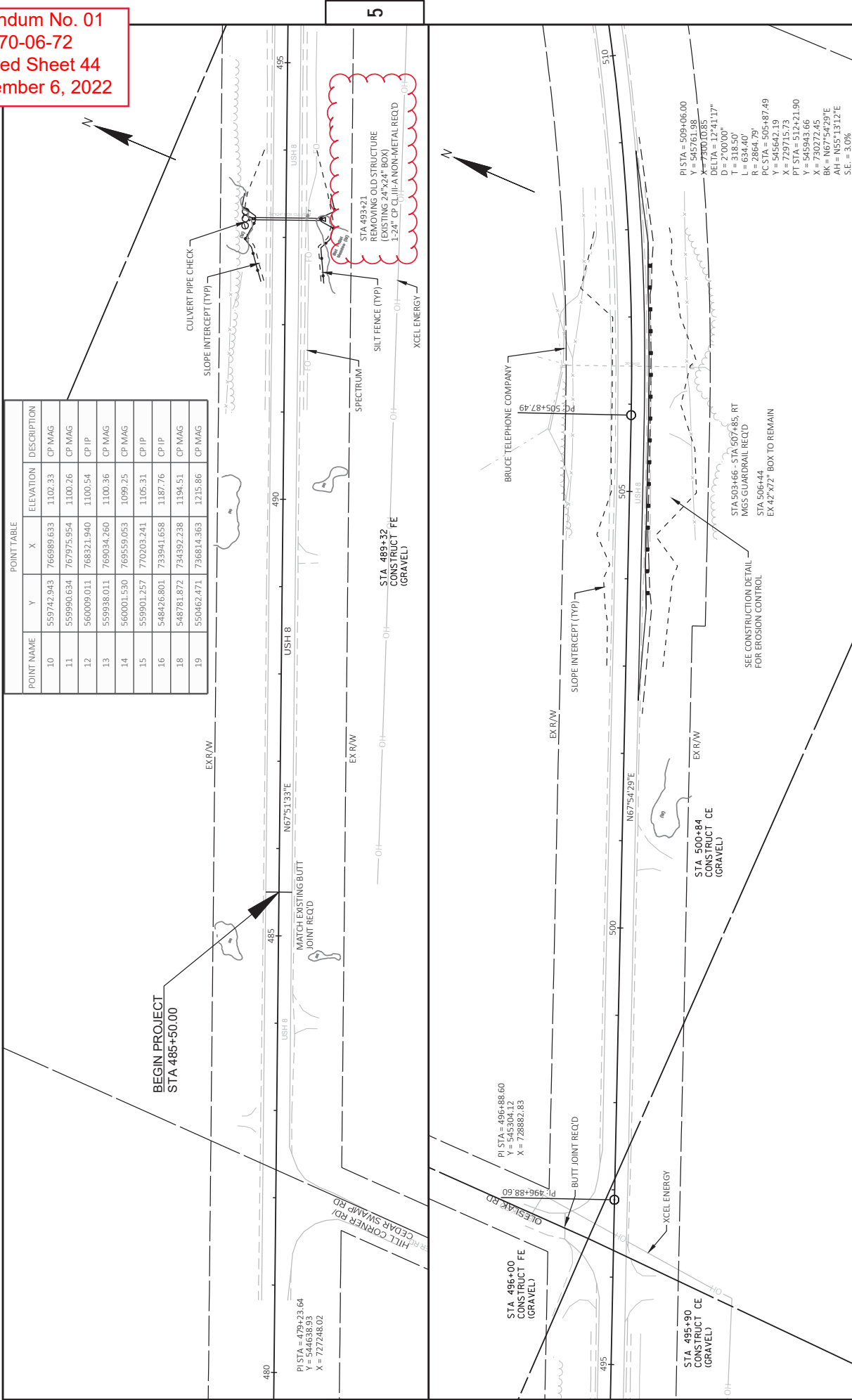

PI STA = 509+06.00
 Y = 545761.98
 X = 7300.035
 DELTA = 12°41'17"
 D = 2°00'00"
 T = 318.50'
 L = 634.40'
 PC = 2869+495.8749
 X = 545642.19
 Y = 545662.19
 X = 729715.73
 Y = 545943.66
 PT STA = 512+21.90
 Y = 545943.66
 X = 730272.45
 BK = N67°54'29"E
 AH = N55°13'12"E
 S.E. = 3.0%

PROJECT NO: 1570-06-72 HWY: USH 8 COUNTY: RUSK PLAN SHEET 44

FILE NAME: I:\EVAL\0819 USH 8 CEDAR SWAMP\CD\SHSHEET\PLAN\05000-PR.DWG LAYOUT NAME: 05001-PR

PILOT DATE: 8/31/2022 11:47 AM PILOT NAME: RESHEKE, CARBE

PILOT SCALE: 1 IN=100 FT

Addendum No. 01
ID 1570-06-72
Revised Sheet 46
September 6, 2022

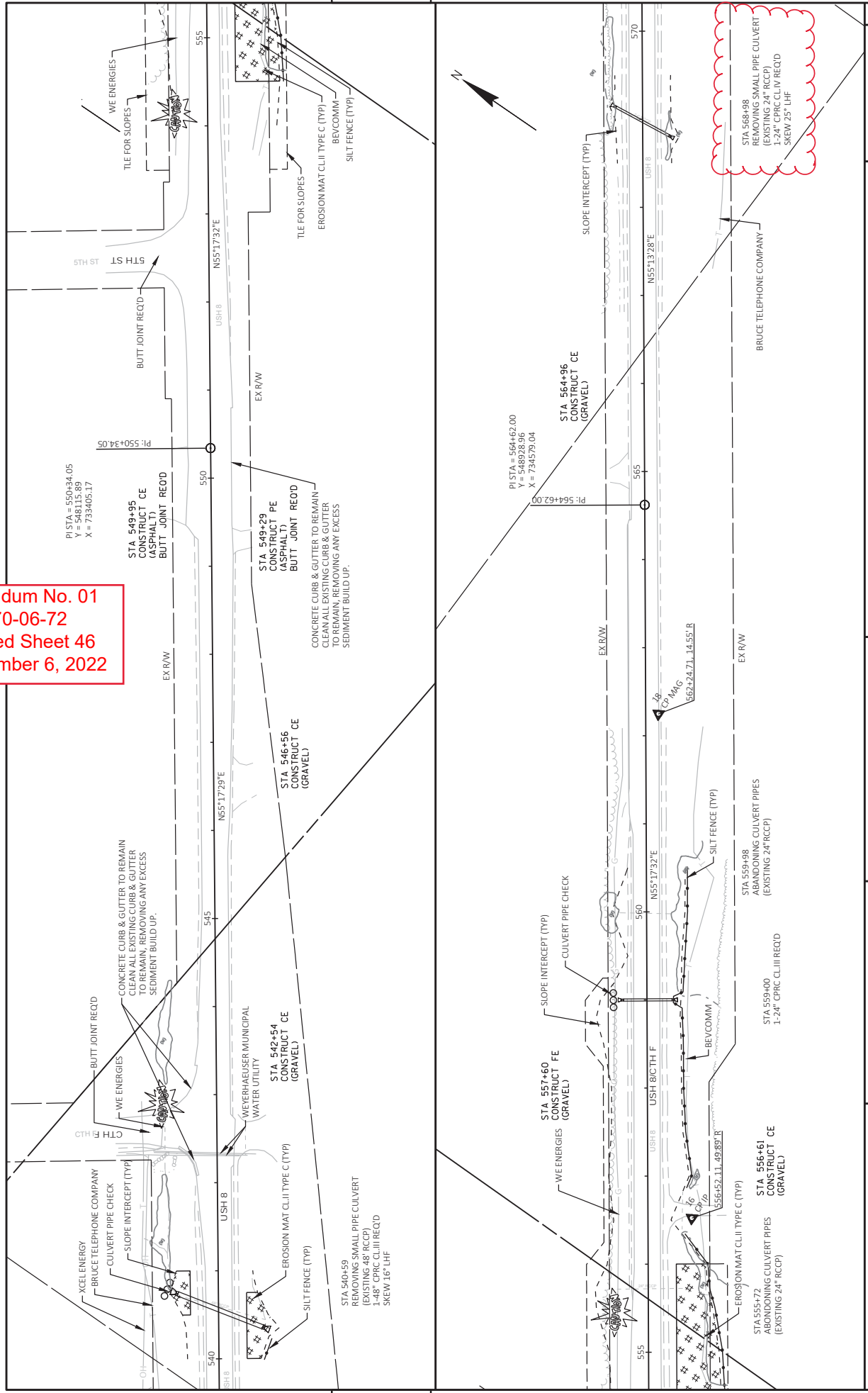

PROJECT NO: 1570-06-72	HWY: USH 8	COUNTY: RUSK	PLAN	SHEET 46	E
FILE NAME: I:\VAL\0819 USH 8 CEDAR SWAMP\CD\SHSHEET\PLAN\05000 - PN.DWG	LAYOUT NAME: 05005 - PN	DATE: 8/31/2022 11:56 AM	FLYBY: RESHEKE, CARBE	PLOT NAME: 1 IN=100 FT	WSS07/CADD SHEET 44

Addendum No. 01
 ID 1570-06-72
 Revised Sheet 48
 September 6, 2022

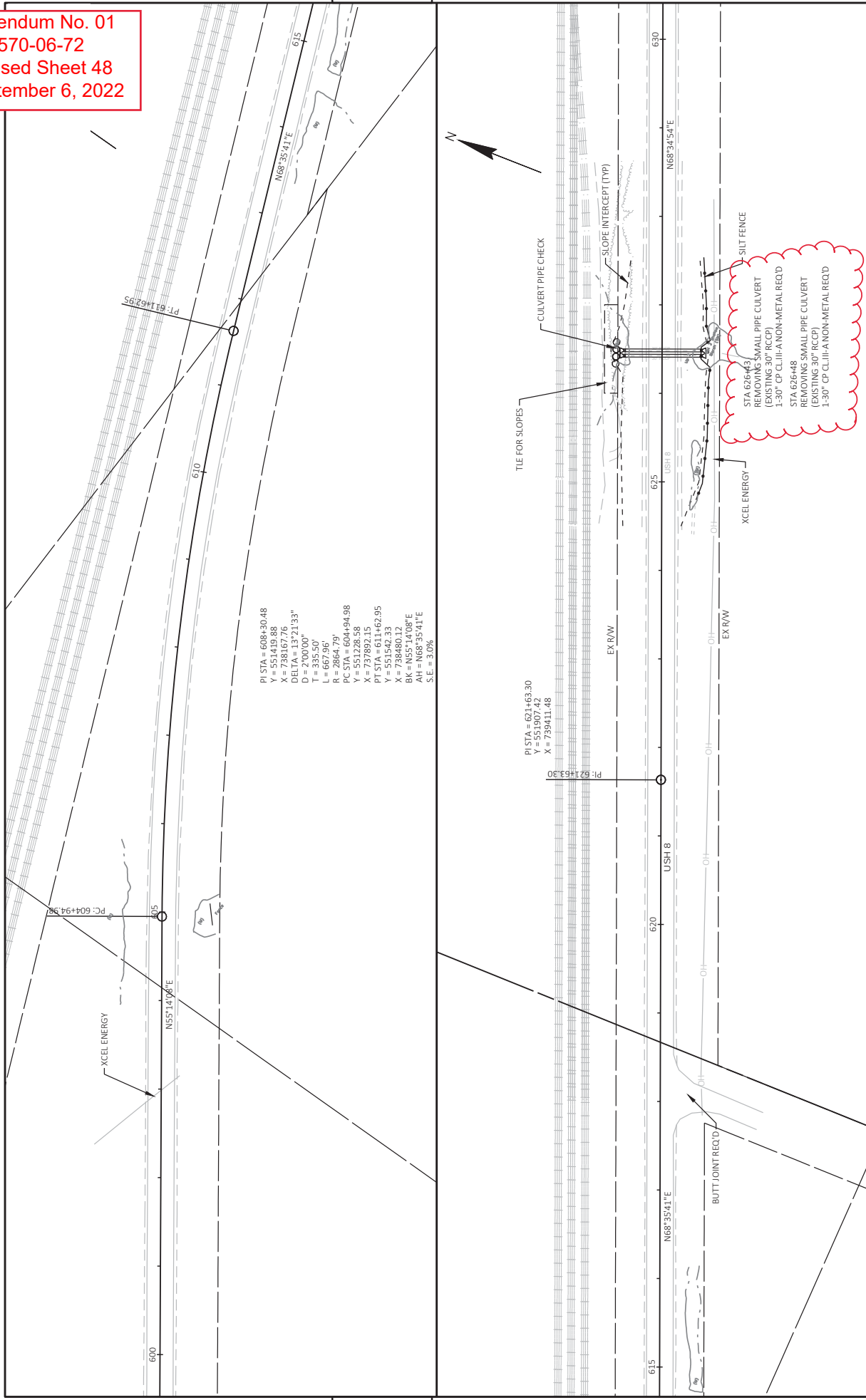

5

5

PROJECT NO: 1570-06-72	HWY: USH 8	COUNTY: RUSK	PLAN	SHEET 48	E
FILE NAME: I:\EVAL0819 USH8 CEDAR SWAMP\CD\SHSHEET\PLAN05000-PR1.DWG	LAYOUT NAME: 05025-PR	DATE: 8/31/2022 12:38 PM	BY: RESHEKE, CARRE	SCALE: 1 IN=100 FT	NO: WIS007/CADD/SHEET 44

Addendum No. 01
 ID 1570-06-72
 Revised Sheet 49
 September 6, 2022

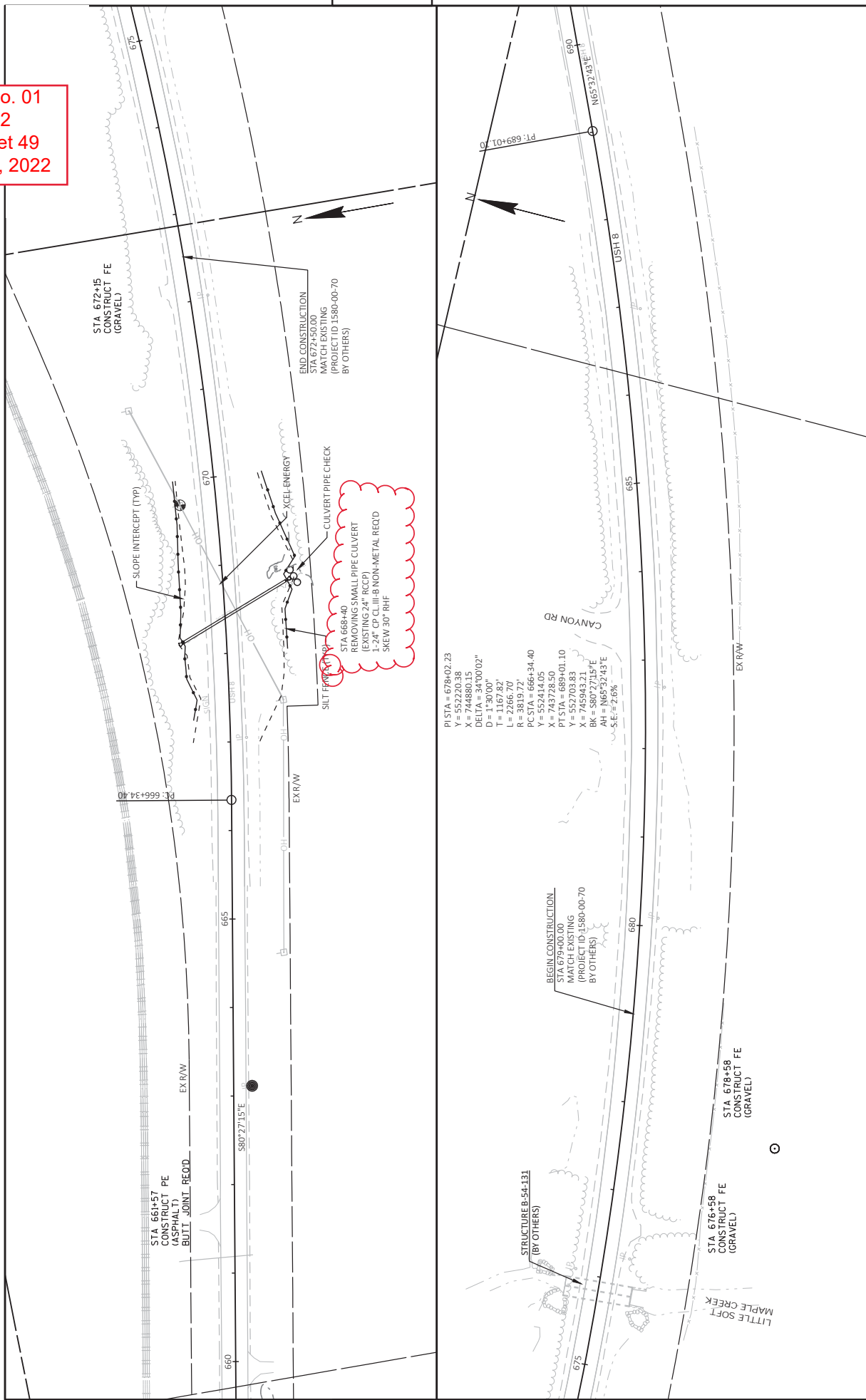

PI STA = 678+02.23
 Y = 1552220.38
 X = 744880.15
 DELTA = 34°00'02"
 D = 1°30'00"
 T = 1167.82'
 L = 2266.70'
 R = 3819.72'
 PC STA = 666+34.40
 Y = 552414.05
 X = 743728.50
 R = 3819.72'
 Y = 552709.83
 X = 745943.21
 BK = S80°27'15"E
 AH = N65°32'43"E
 S.E. = 2.6%

PROJECT NO: 1570-06-72	COUNTY: RUSK	PLAN	SHEET 49	E
FILE NAME: I:\1570\0619 USH 8 CEDAR SWAMP\CD\3DSHEET\PLAN\05000-PR.DWG	FLYBY: RESHEKE, CARRE	USHER ROAD	1 IN:100 FT	WISSOT/CADD SHEET 44
LAYOUT NAME: 05000-PR	PROJECT NAME: RESHEKE, CARRE	USHER ROAD	1 IN:100 FT	WISSOT/CADD SHEET 44
PROJECT NO: 1570-06-72	COUNTY: RUSK	PLAN	SHEET 49	E
FILE NAME: I:\1570\0619 USH 8 CEDAR SWAMP\CD\3DSHEET\PLAN\05000-PR.DWG	FLYBY: RESHEKE, CARRE	USHER ROAD	1 IN:100 FT	WISSOT/CADD SHEET 44
LAYOUT NAME: 05000-PR	PROJECT NAME: RESHEKE, CARRE	USHER ROAD	1 IN:100 FT	WISSOT/CADD SHEET 44

Addendum No. 01
 ID 1570-06-72
 Revised Sheet 51
 September 6, 2022

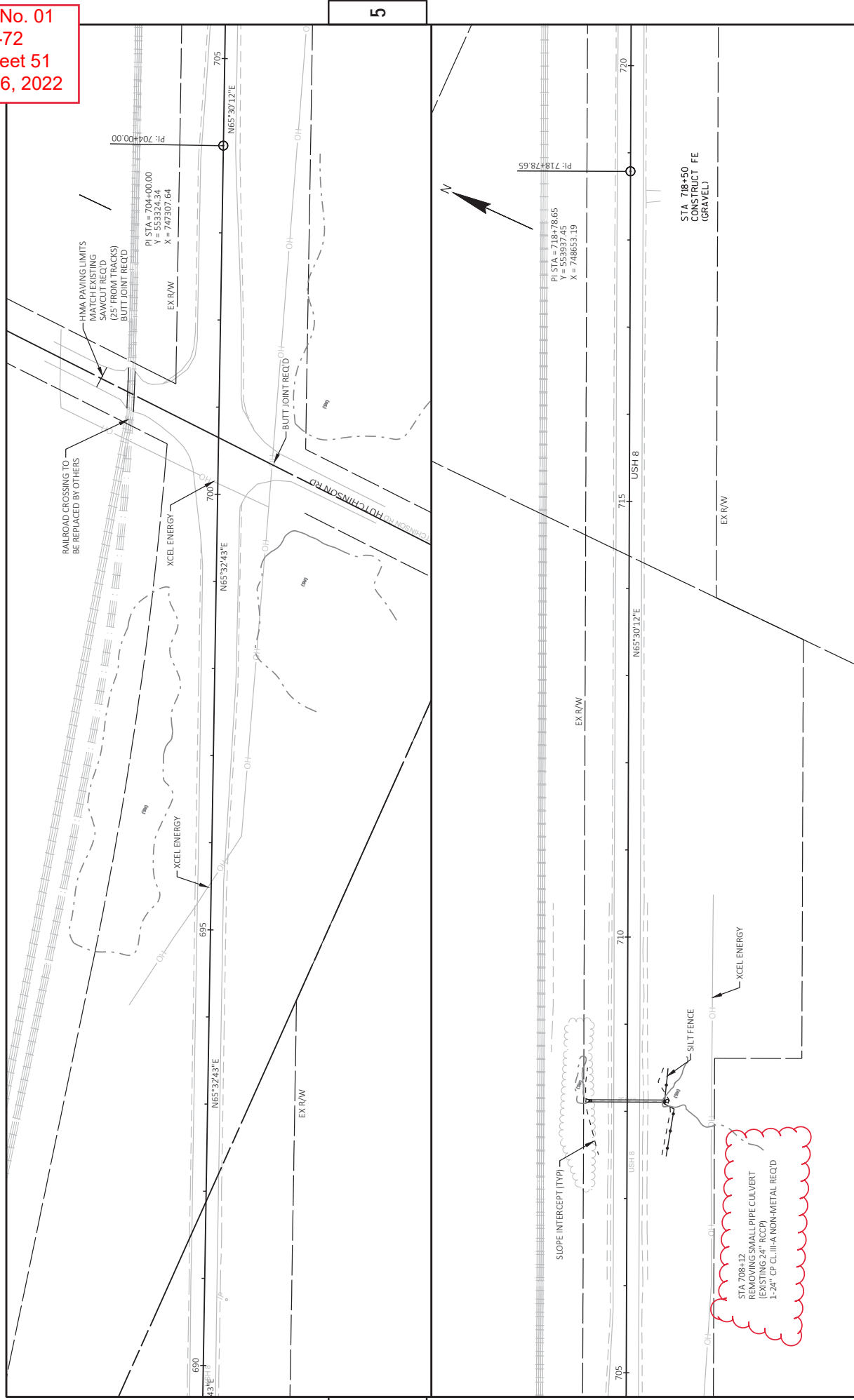

5

5

PROJECT NO: 1570-06-72	COUNTY: RUSK	PLAN	SHEET 51	E
FILE NAME: I:\EVAL0819 USH8 CEDAR SWAMP\CD\SHSHEET\PLAN\05000-PR.DWG	FLYBY: RESHEKE, CARRE	8/31/2022 12:44 PM	1 IN=100 FT	WISDOT/CADDS SHEET 44
LAYOUT NAME: 05008-PR				

Addendum No. 01
 ID 1570-06-72
 Revised Sheet 55
 September 6, 2022

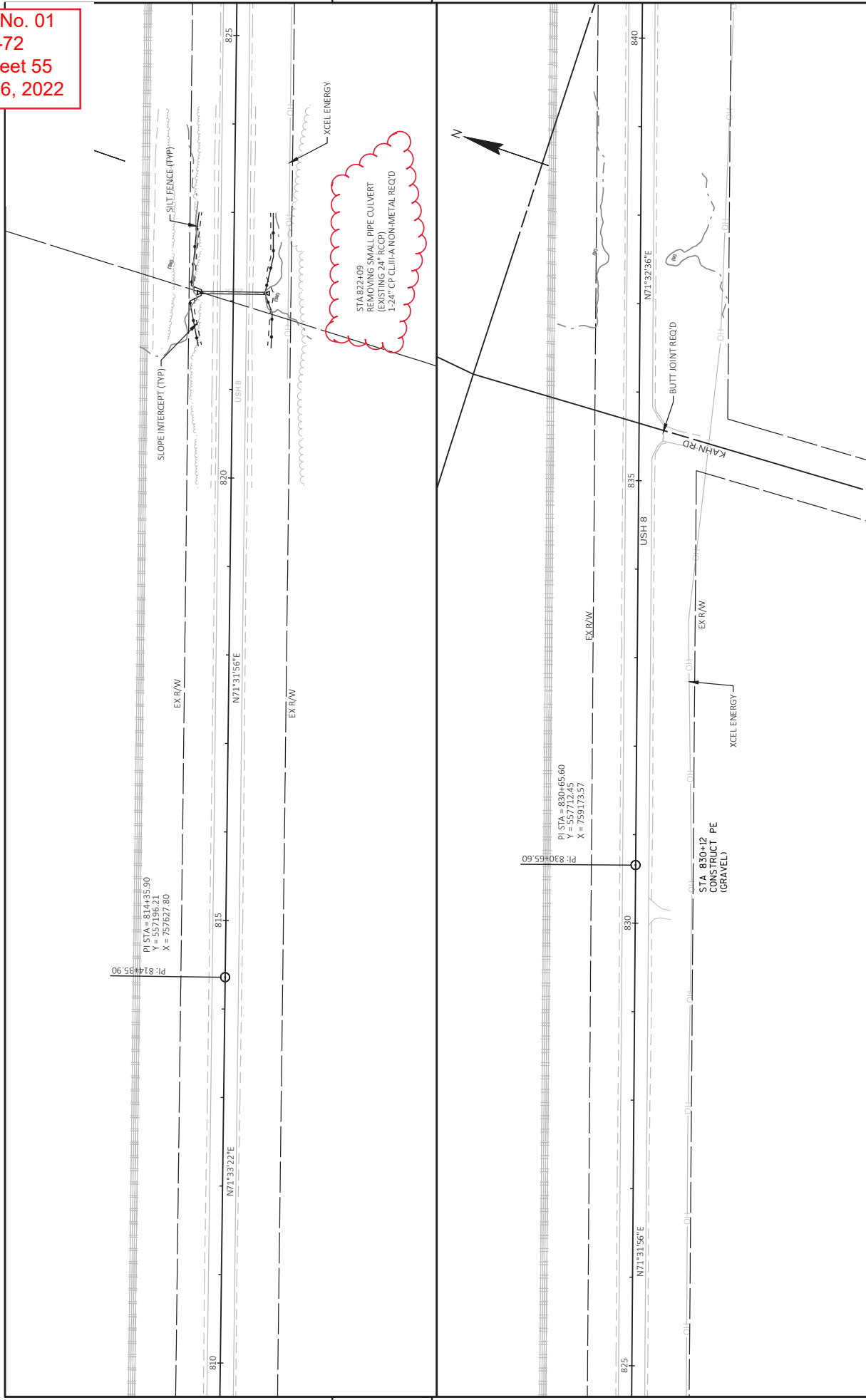

5

5

PROJECT NO: 1570-06-72	HWY: USH 8	COUNTY: RUSK	PLAN	SHEET 55	E
FILE NAME: I:\EVAL0819 USH 8 CEDAR SWAMP\CD\SHSHEET\PLAN\05000-PI.DWG	LAYOUT NAME: 05022-PI	PILOT DATE: 8/31/2022 12:47 PM	PILOT BY: RESHEKE, CARIE	PILOT SCALE: 1 IN=100 FT	WSS07/CADD5 SHEET 44

Addendum No. 01
 ID 1570-06-72
 Revised Sheet 116
 September 6, 2022

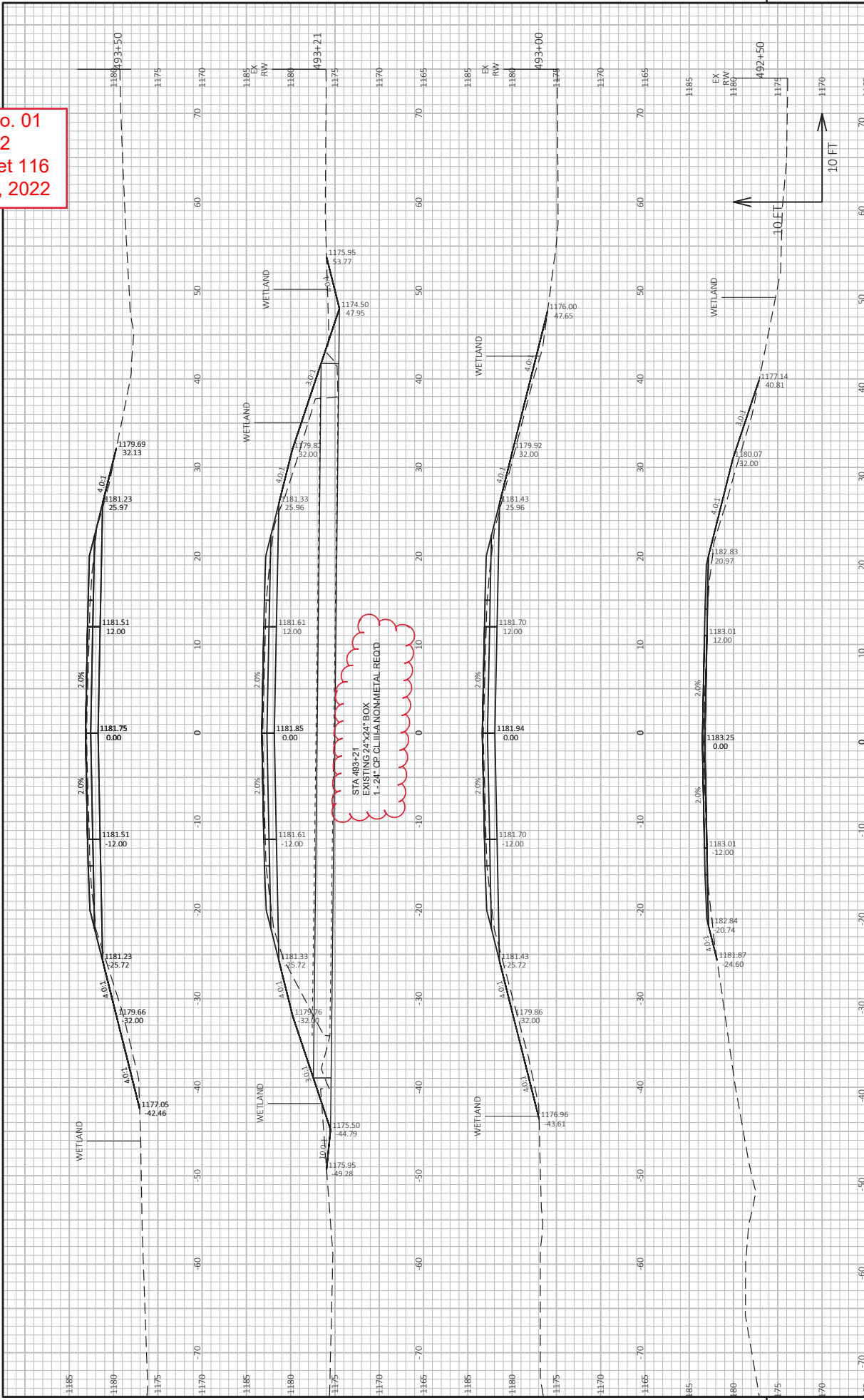

PROJECT NO: 1570-06-72
 COUNTY: RUSK
 HWY: USH 8
 CROSS SECTIONS: USH 8
 SHEET 116
 FILE NAME: I:\LEVEL0819 USH8 CEDAR SWAMP\CD\DESIGN\CORRIDORS\819_2_CORRIDOR.DWG
 LAYOUT NAME: 501-1
 PLOT DATE: 8/31/2022 12:52 PM
 PLOT BY: RESHEKE, CARBE
 PLOT NAME:
 PLOT SCALE: 1 IN=10 FT HORZ. / 1 IN=10 FT VERT.
 WSDOT/CADDIS SHEET 49

9

9

Addendum No. 01
 ID 1570-06-72
 Revised Sheet 131
 September 6, 2022

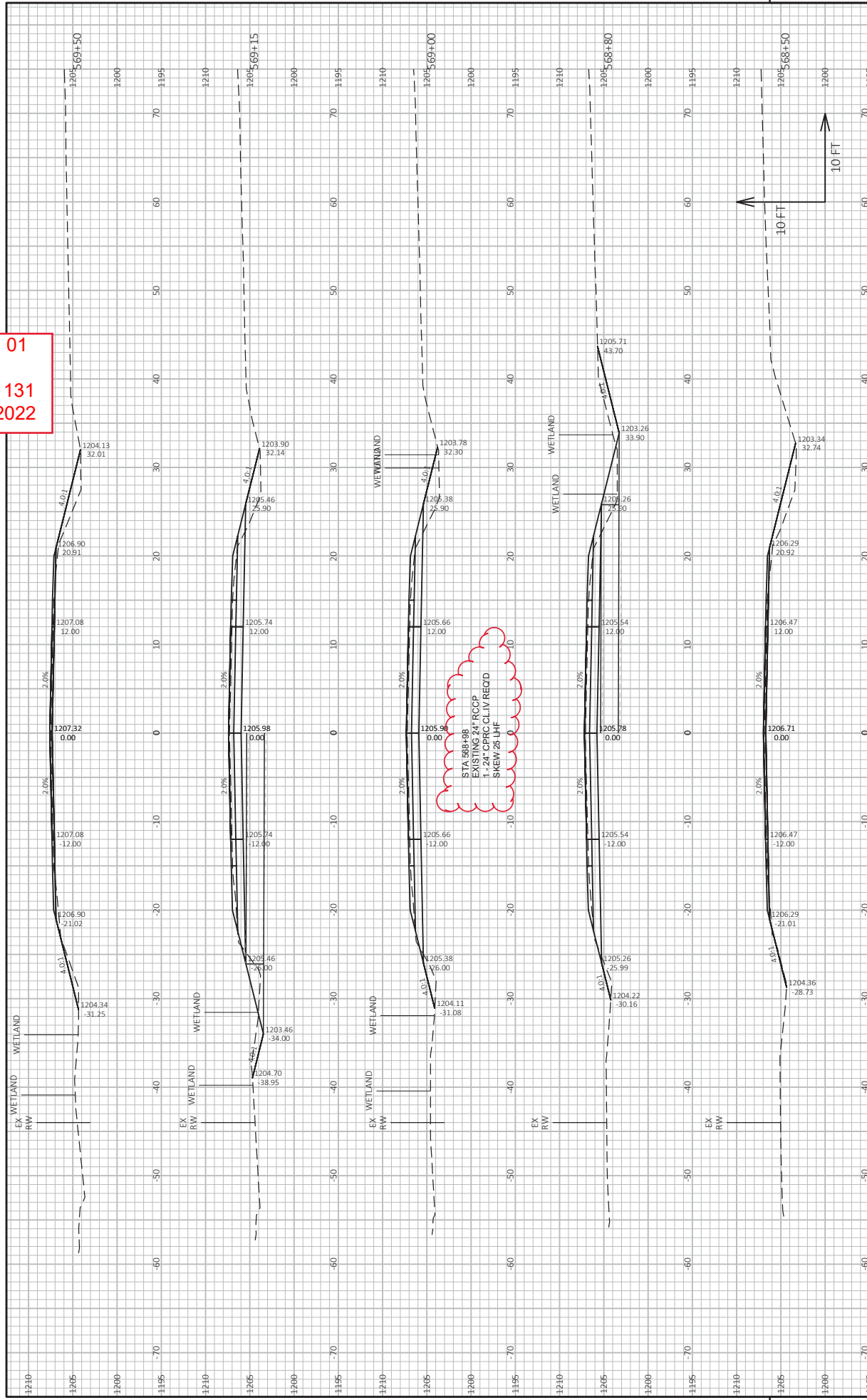

PROJECT NO: 1570-06-72 HWY: USH 8 COUNTY: RUSK CROSS SECTIONS: USH 8 SHEET 131 E

FILE NAME: I:\LEVEL019 USH8 CEDAR SWAMP\CADD\DESIGN\CORRIDORS\812_CORRIDOR.DWG PLOT DATE: 8/31/2022 12:57 PM PLOT NAME: RESHEKE, CARBE PLOT NAME: WISDOT/CADD SHEET 49

LAYOUT NAME: 905-1

Addendum No. 01
 ID 1570-06-72
 Revised Sheet 132
 September 6, 2022

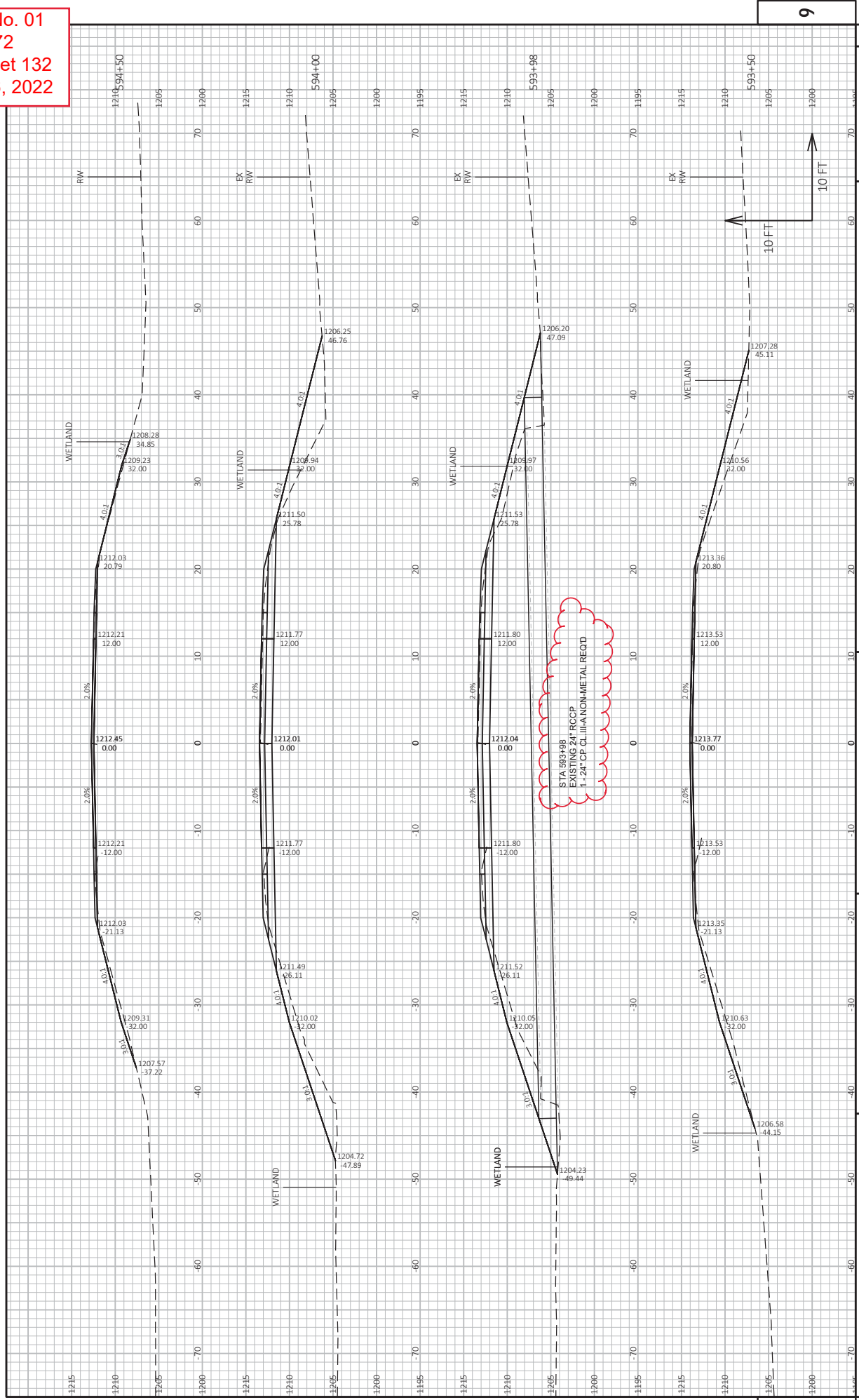

PROJECT NO: 1570-06-72
 COUNTY: RUSK
 HWY: USH 8
 CROSS SECTIONS: USH 8
 SHEET 132
 FILE NAME: I:\LEVEL0819 USH8 CEDAR SWAMP\CD\DESIGN\CORRIDORS\819_2_CORRIDOR.DWG
 LAYOUT NAME: 906-1
 PLOT DATE: 8/31/2022 12:58 PM
 PLOT BY: RESHEKE, CARBE
 PLOT NAME: USH 8
 PLOT SCALE: 1 IN.=10 FT. HORZ. / 1 IN.=10 FT. VERT.
 WISDOT/CADDIS SHEET 49

9

9

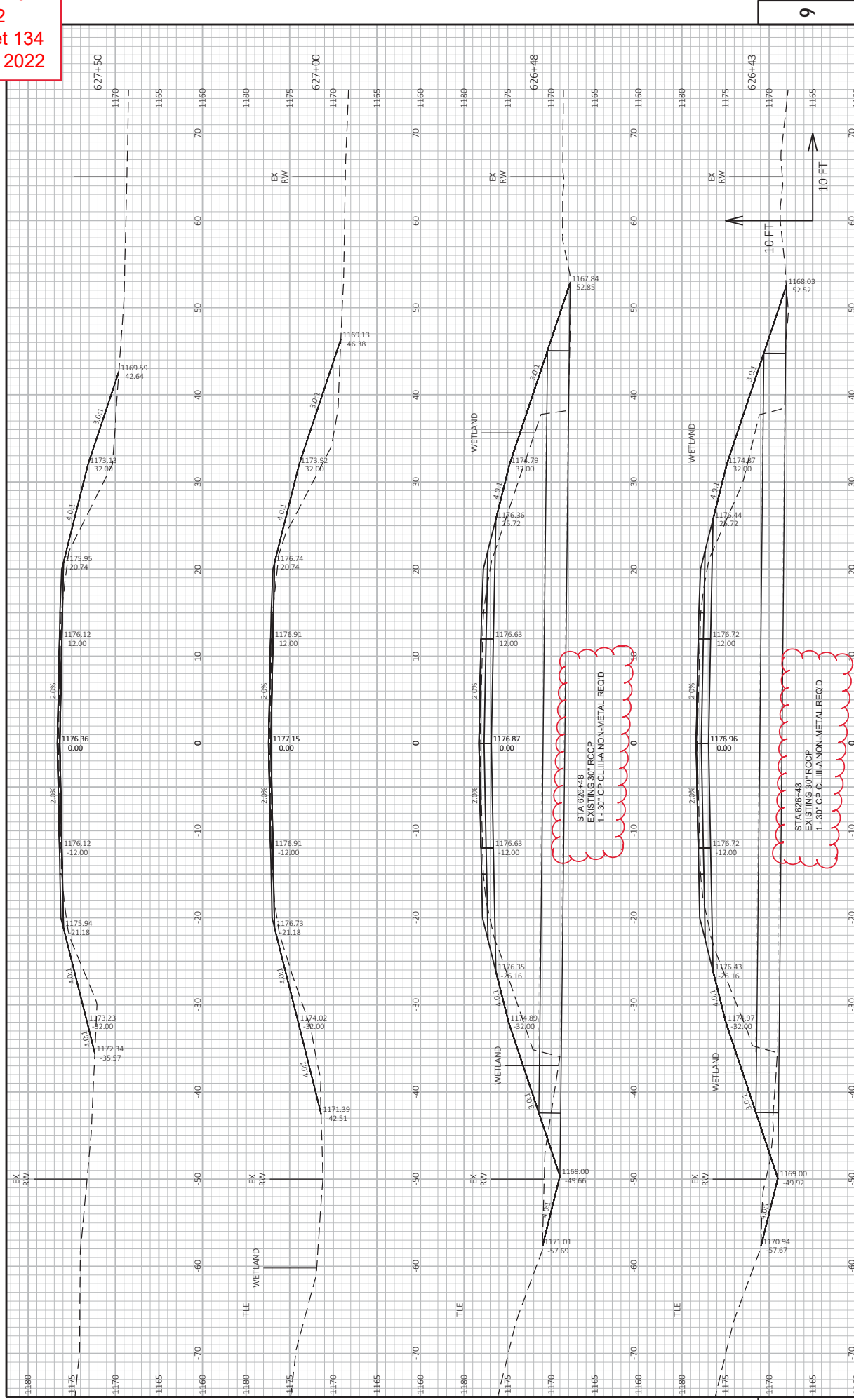

Addendum No. 01
 ID 1570-06-72
 Revised Sheet 136
 September 6, 2022

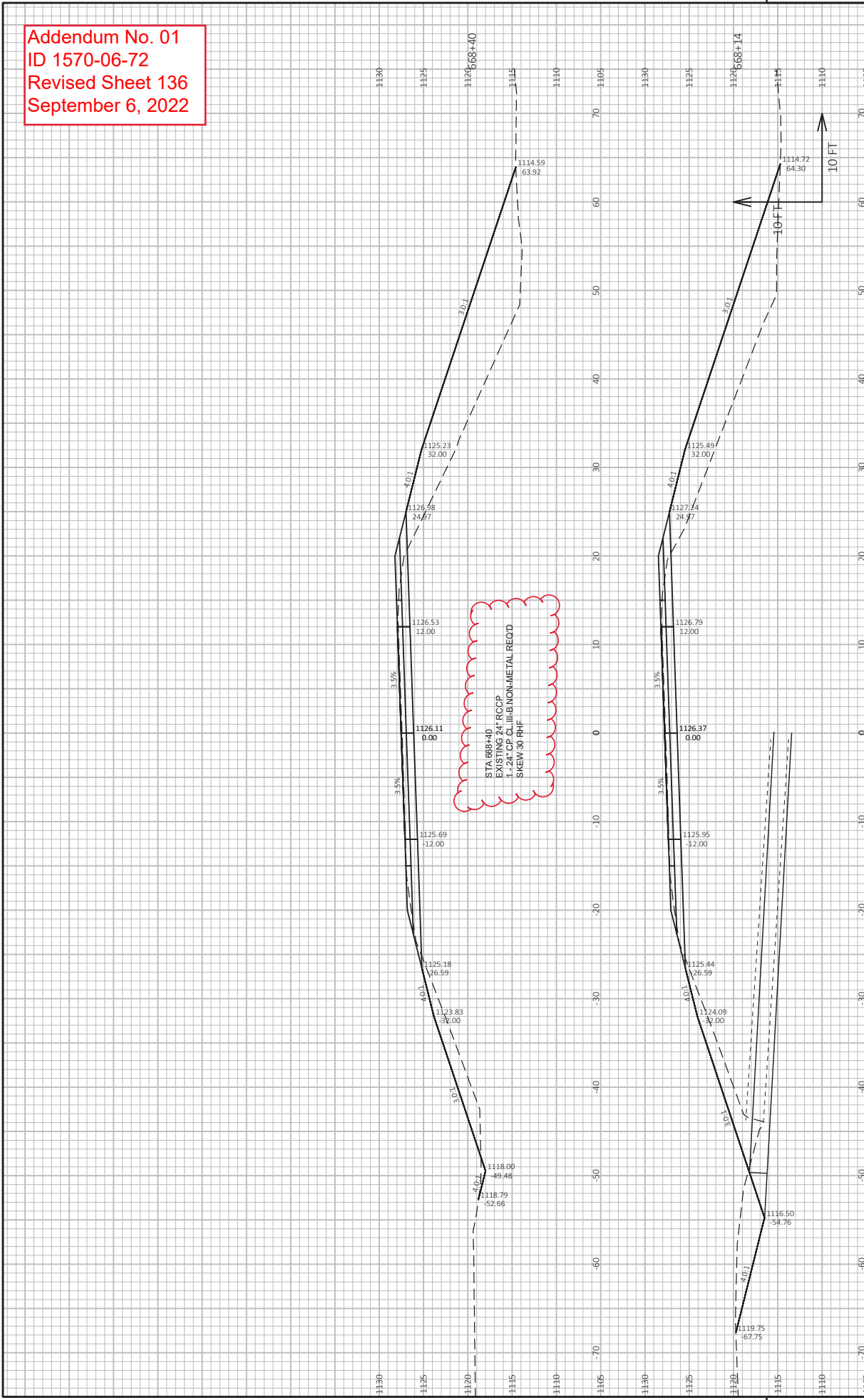

STA 668+40
 EXISTING 24" RCCP
 1.24' CP CL III-B NON-METAL ROAD
 SKEW 30 RHF

9

9

PROJECT NO: 1570-06-72 HWY: USH 8 COUNTY: RUSK CROSS SECTIONS: USH 8 RESHEKE, CARBE PLOT BY: PLOT NAME: USH 8 CROSS SECTIONS: USH 8 SHEET 136 E
 FILE NAME: I:\EVAL0819 USH 8 CEDAR SWAMP\CD\DESIGN\CORRIDORS\819_CORRIDOR.DWG LAYOUT NAME: 908-2 PLOT DATE: 8/31/2022 1:12 PM PLOT SCALE: 1 IN=10 FT HORZ. / 1 IN=10 FT VERT. WISDOT/CADD SHEET 49

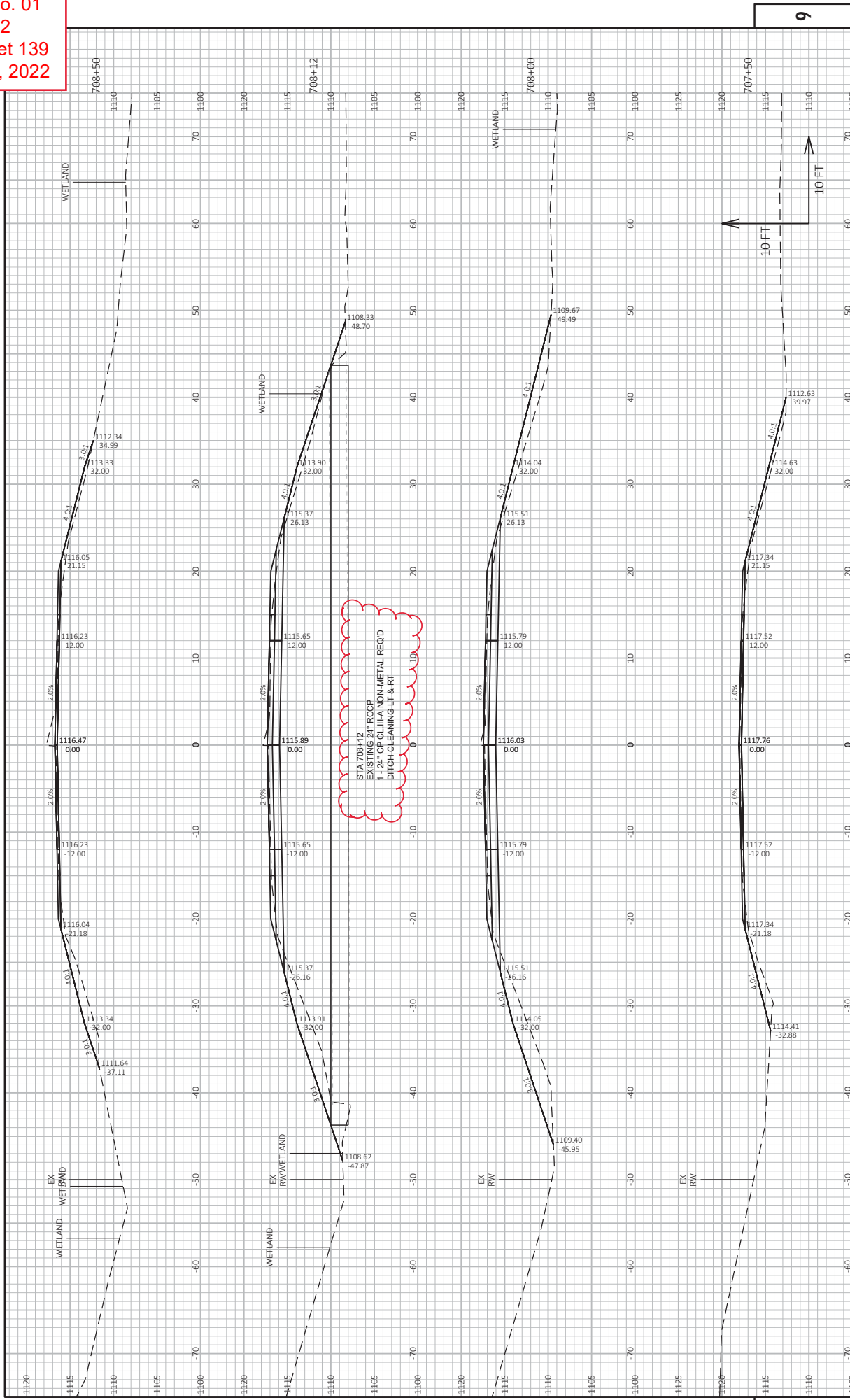

Addendum No. 01
 ID 1570-06-72
 Revised Sheet 140
 September 6, 2022

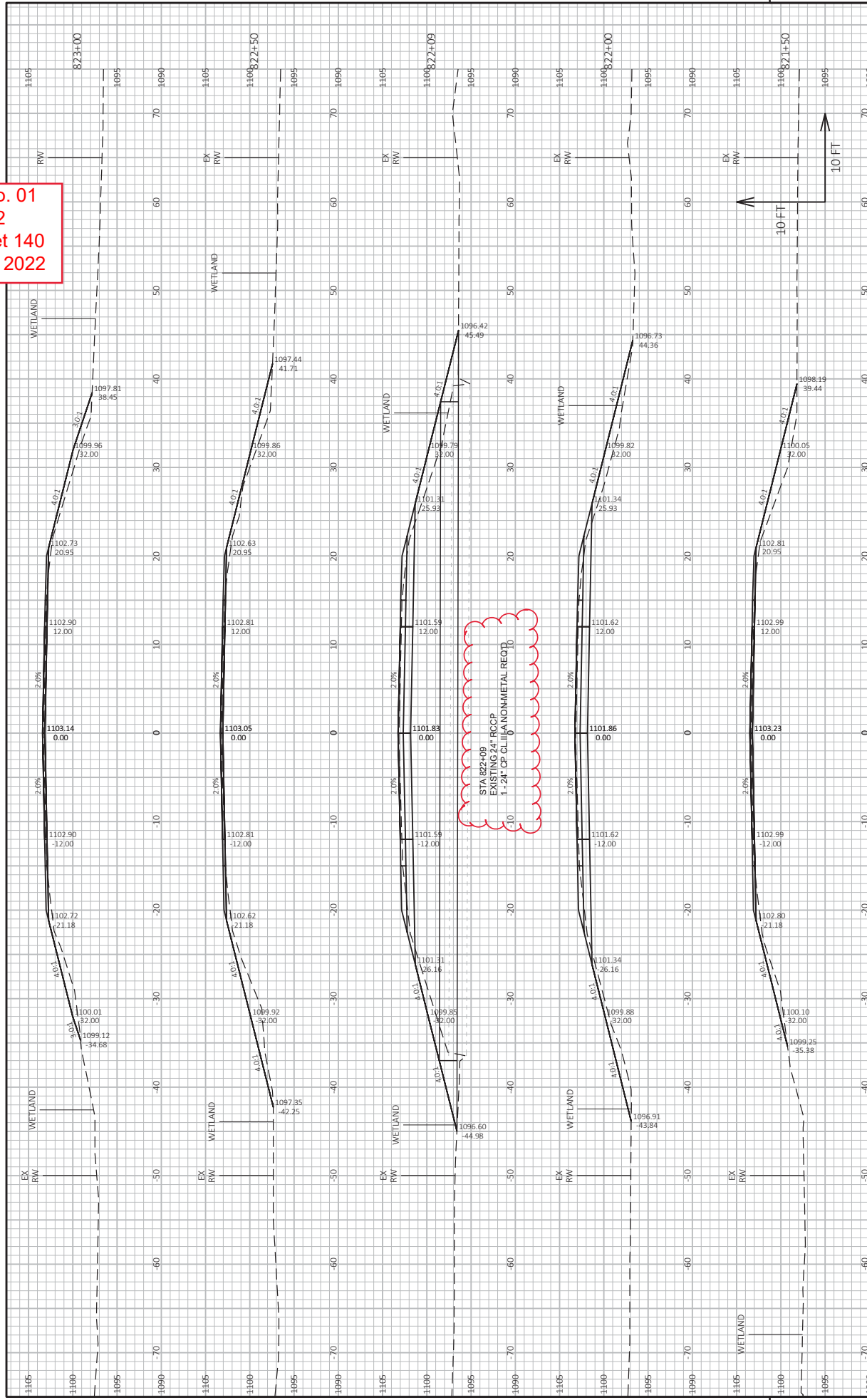

PROJECT NO: 1570-06-72
 COUNTY: RUSK
 HWY: USH 8
 CROSS SECTIONS: USH 8
 SHEET 140
 FILE NAME: I:\EVAL0819 USH8 CEDAR SWAMP\CADD\DESIGN\CORRIDOR\819_2_CORRIDOR.DWG
 LAYOUT NAME: 900-1
 PLOT DATE: 8/31/2022 1:03 PM
 PLOT NAME: RESHEKE, CARRE
 PLOT SCALE: 1 IN=10 FT HORZ. / 1 IN=10 FT VERT.
 WISDOT/CADD/SHEET 49

9

9

Addendum No. 01
 ID 1570-06-72
 Revised Sheet 141
 September 6, 2022

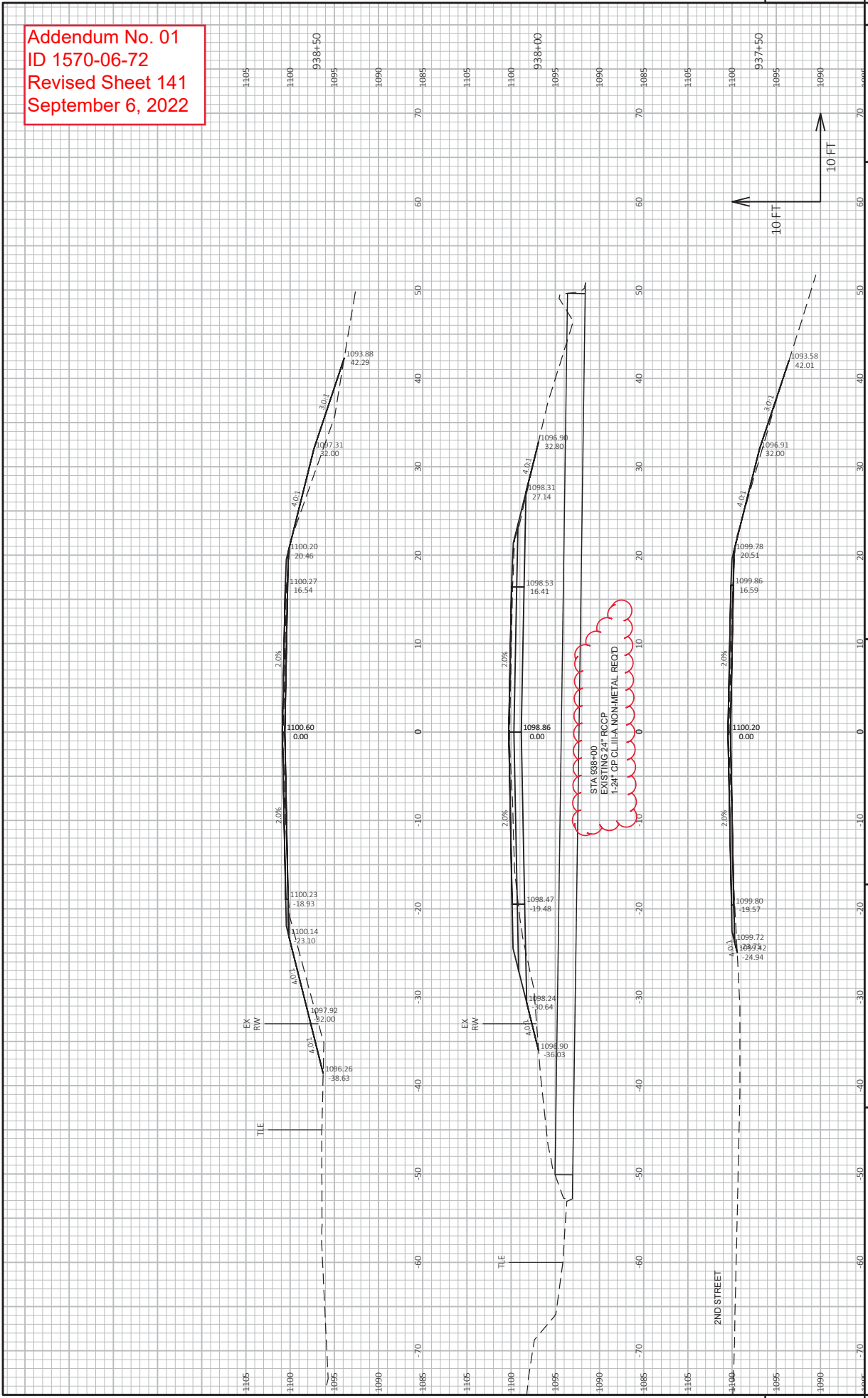



Proposal Schedule of Items

Proposal ID: 20220913020 Project(s): 1570-06-72

Federal ID(s): WISC 2022521

SECTION: 0001

Contract Items

Alt Set ID:

Alt Mbr ID:

Proposal Line Number	Item ID Description	Approximate Quantity and Units	Unit Price	Bid Amount
0002	201.0105 Clearing	18.000 STA	_____.	_____.
0004	201.0205 Grubbing	18.000 STA	_____.	_____.
0006	203.0100 Removing Small Pipe Culverts	9.000 EACH	_____.	_____.
0008	203.0220 Removing Structure (structure) 01. STA 493+21	1.000 EACH	_____.	_____.
0010	204.0100 Removing Concrete Pavement	76.000 SY	_____.	_____.
0012	204.0115 Removing Asphaltic Surface Butt Joints	1,405.000 SY	_____.	_____.
0014	204.0120 Removing Asphaltic Surface Milling	163,485.000 SY	_____.	_____.
0016	204.0150 Removing Curb & Gutter	1,108.000 LF	_____.	_____.
0018	204.0155 Removing Concrete Sidewalk	223.000 SY	_____.	_____.
0020	204.0165 Removing Guardrail	205.000 LF	_____.	_____.
0022	204.0170 Removing Fence	225.000 LF	_____.	_____.
0024	204.0270 Abandoning Culvert Pipes	3.000 EACH	_____.	_____.
0026	205.0100 Excavation Common	2,027.000 CY	_____.	_____.
0028	208.0100 Borrow	6,097.000 CY	_____.	_____.
0030	208.1500.S Temporary Lane Shift During Culvert Work	20.000 EACH	_____.	_____.
0032	211.0100 Prepare Foundation for Asphaltic Paving (project) 01. 1570-06-72	LS	LUMP SUM	_____.



Proposal Schedule of Items

Proposal ID: 20220913020 Project(s): 1570-06-72

Federal ID(s): WISC 2022521

SECTION: 0001

Contract Items

Alt Set ID:

Alt Mbr ID:

Proposal Line Number	Item ID Description	Approximate Quantity and Units	Unit Price	Bid Amount
0034	211.0400 Prepare Foundation for Asphaltic Shoulders	2.000 STA	_____.	_____.
0036	213.0100 Finishing Roadway (project) 01. 1570-06-72	1.000 EACH	_____.	_____.
0038	305.0110 Base Aggregate Dense 3/4-Inch	6,870.000 TON	_____.	_____.
0040	305.0120 Base Aggregate Dense 1 1/4-Inch	2,756.000 TON	_____.	_____.
0042	305.0500 Shaping Shoulders	48.000 STA	_____.	_____.
0044	416.0160 Concrete Driveway 6-Inch	104.000 SY	_____.	_____.
0046	455.0605 Tack Coat	11,550.000 GAL	_____.	_____.
0048	460.0105.S HMA Percent Within Limits (PWL) Test Strip Volumetrics	1.000 EACH	_____.	_____.
0050	460.0110.S HMA Percent Within Limits (PWL) Test Strip Density	1.000 EACH	_____.	_____.
0052	460.0115.S HMA Pavement Test Strips Volumetrics	1.000 EACH	_____.	_____.
0054	460.0120.S HMA Pavement Test Strips Density	1.000 EACH	_____.	_____.
0056	460.2000 Incentive Density HMA Pavement	12,780.000 DOL	1.00000	12,780.00
0058	460.2005 Incentive Density PWL HMA Pavement	9,060.000 DOL	1.00000	9,060.00
0060	460.2007 Incentive Density HMA Pavement Longitudinal Joints	48,450.000 DOL	1.00000	48,450.00
0062	460.2010 Incentive Air Voids HMA Pavement	12,490.000 DOL	1.00000	12,490.00



Proposal Schedule of Items

Proposal ID: 20220913020 Project(s): 1570-06-72

Federal ID(s): WISC 2022521

SECTION: 0001

Contract Items

Alt Set ID:

Alt Mbr ID:

Proposal Line Number	Item ID Description	Approximate Quantity and Units	Unit Price	Bid Amount
0064	460.6645 HMA Pavement 5 MT 58-34 V	12,362.000 TON	_____.	_____.
0066	460.8644 HMA Pavement 4 SMA 58-34 V	19,760.000 TON	_____.	_____.
0068	460.9000.S Material Transfer Vehicle (project) 01. 1570-06-72	1.000 EACH	_____.	_____.
0070	465.0105 Asphaltic Surface	1,578.000 TON	_____.	_____.
0072	465.0110 Asphaltic Surface Patching	200.000 TON	_____.	_____.
0074	465.0120 Asphaltic Surface Driveways and Field Entrances	107.000 TON	_____.	_____.
0076	465.0475 Asphalt Centerline Rumble Strips 2-Lane Rural	31,350.000 LF	_____.	_____.
0078	522.0124 Culvert Pipe Reinforced Concrete Class III 24-Inch	66.000 LF	_____.	_____.
0082	522.0148 Culvert Pipe Reinforced Concrete Class III 48-Inch	110.000 LF	_____.	_____.
0084	522.1024 Apron Endwalls for Culvert Pipe Reinforced Concrete 24-Inch	4.000 EACH	_____.	_____.
0088	522.1048 Apron Endwalls for Culvert Pipe Reinforced Concrete 48-Inch	2.000 EACH	_____.	_____.
0090	601.0411 Concrete Curb & Gutter 30-Inch Type D	1,100.000 LF	_____.	_____.
0092	602.0405 Concrete Sidewalk 4-Inch	2,364.000 SF	_____.	_____.
0094	602.0505 Curb Ramp Detectable Warning Field Yellow	208.000 SF	_____.	_____.
0096	611.0430 Reconstructing Inlets	7.000 EACH	_____.	_____.



Proposal Schedule of Items

Proposal ID: 20220913020 Project(s): 1570-06-72

Federal ID(s): WISC 2022521

SECTION: 0001

Contract Items

Alt Set ID:

Alt Mbr ID:

Proposal Line Number	Item ID Description	Approximate Quantity and Units	Unit Price	Bid Amount
0098	611.0624 Inlet Covers Type H	1.000 EACH	_____.	_____.
0100	614.0010 Barrier System Grading Shaping Finishing	2.000 EACH	_____.	_____.
0102	614.0200 Steel Thrie Beam Structure Approach	20.600 LF	_____.	_____.
0104	614.0370 Steel Plate Beam Guard Energy Absorbing Terminal	1.000 EACH	_____.	_____.
0106	614.2300 MGS Guardrail 3	37.500 LF	_____.	_____.
0108	614.2330 MGS Guardrail 3 K	312.500 LF	_____.	_____.
0110	614.2500 MGS Thrie Beam Transition	39.400 LF	_____.	_____.
0112	614.2610 MGS Guardrail Terminal EAT	3.000 EACH	_____.	_____.
0114	618.0100 Maintenance And Repair of Haul Roads (project) 01. 1570-06-72	1.000 EACH	_____.	_____.
0116	619.1000 Mobilization	1.000 EACH	_____.	_____.
0118	624.0100 Water	140.000 MGAL	_____.	_____.
0120	625.0100 Topsoil	285.000 SY	_____.	_____.
0122	625.0500 Salvaged Topsoil	12,322.000 SY	_____.	_____.
0124	627.0200 Mulching	12,825.000 SY	_____.	_____.
0126	628.1504 Silt Fence	2,851.000 LF	_____.	_____.
0128	628.1520 Silt Fence Maintenance	2,851.000 LF	_____.	_____.



Proposal Schedule of Items

Proposal ID: 20220913020 Project(s): 1570-06-72

Federal ID(s): WISC 2022521

SECTION: 0001

Contract Items

Alt Set ID:

Alt Mbr ID:

Proposal Line Number	Item ID Description	Approximate Quantity and Units	Unit Price	Bid Amount
0130	628.1905 Mobilizations Erosion Control	2.000 EACH	_____.	_____.
0132	628.1910 Mobilizations Emergency Erosion Control	2.000 EACH	_____.	_____.
0134	628.2027 Erosion Mat Class II Type C	2,290.000 SY	_____.	_____.
0136	628.7555 Culvert Pipe Checks	32.000 EACH	_____.	_____.
0138	629.0210 Fertilizer Type B	10.000 CWT	_____.	_____.
0140	630.0120 Seeding Mixture No. 20	418.000 LB	_____.	_____.
0142	630.0140 Seeding Mixture No. 40	6.000 LB	_____.	_____.
0144	630.0500 Seed Water	354.000 MGAL	_____.	_____.
0146	633.5200 Markers Culvert End	22.000 EACH	_____.	_____.
0148	634.0612 Posts Wood 4x6-Inch X 12-FT	14.000 EACH	_____.	_____.
0150	637.2210 Signs Type II Reflective H	42.000 SF	_____.	_____.
0152	642.5001 Field Office Type B	1.000 EACH	_____.	_____.
0154	643.0300 Traffic Control Drums	300.000 DAY	_____.	_____.
0156	643.0900 Traffic Control Signs	10,950.000 DAY	_____.	_____.
0158	643.5000 Traffic Control	1.000 EACH	_____.	_____.
0160	644.1420 Temporary Pedestrian Surface Plywood	1,600.000 SF	_____.	_____.
0162	644.1601 Temporary Pedestrian Curb Ramp	230.000 DAY	_____.	_____.



Proposal Schedule of Items

Proposal ID: 20220913020 Project(s): 1570-06-72

Federal ID(s): WISC 2022521

SECTION: 0001

Contract Items

Alt Set ID:

Alt Mbr ID:

Proposal Line Number	Item ID Description	Approximate Quantity and Units	Unit Price	Bid Amount
0164	646.1020 Marking Line Epoxy 4-Inch	53,858.000 LF	_____.	_____.
0166	646.1040 Marking Line Grooved Wet Ref Epoxy 4-Inch	86,940.000 LF	_____.	_____.
0168	646.3020 Marking Line Epoxy 8-Inch	725.000 LF	_____.	_____.
0170	646.4520 Marking Line Same Day Epoxy 4-Inch	48,060.000 LF	_____.	_____.
0172	646.6020 Marking Stop Line Epoxy 12-Inch	119.000 LF	_____.	_____.
0174	646.7420 Marking Crosswalk Epoxy Transverse Line 6-Inch	260.000 LF	_____.	_____.
0176	646.7520 Marking Crosswalk Epoxy Block Style 24-Inch	216.000 LF	_____.	_____.
0178	649.0120 Temporary Marking Line Epoxy 4-Inch	38,000.000 LF	_____.	_____.
0180	650.5500 Construction Staking Curb Gutter and Curb & Gutter	1,100.000 LF	_____.	_____.
0182	650.6000 Construction Staking Pipe Culverts	11.000 EACH	_____.	_____.
0184	650.8000 Construction Staking Resurfacing Reference	47,979.000 LF	_____.	_____.
0186	650.9000 Construction Staking Curb Ramps	11.000 EACH	_____.	_____.
0188	650.9910 Construction Staking Supplemental Control (project) 01. 1570-06-72	LS	LUMP SUM	_____.
0190	690.0150 Sawing Asphalt	3,623.000 LF	_____.	_____.
0192	690.0250 Sawing Concrete	686.000 LF	_____.	_____.



Proposal Schedule of Items

Proposal ID: 20220913020 Project(s): 1570-06-72

Federal ID(s): WISC 2022521

SECTION: 0001

Contract Items

Alt Set ID:

Alt Mbr ID:

Proposal Line Number	Item ID Description	Approximate Quantity and Units	Unit Price	Bid Amount
0194	740.0440 Incentive IRI Ride	36,720.000 DOL	1.00000	36,720.00
0196	ASP.1T0A On-the-Job Training Apprentice at \$5.00/HR	2,400.000 HRS	5.00000	12,000.00
0198	ASP.1T0G On-the-Job Training Graduate at \$5.00/HR	2,000.000 HRS	5.00000	10,000.00
0200	520.1024 Apron Endwalls for Culvert Pipe 24-Inch	12.000 EACH	_____.	_____.
0202	520.1030 Apron Endwalls for Culvert Pipe 30-Inch	4.000 EACH	_____.	_____.
0204	520.3424 Culvert Pipe Class III-A Non-metal 24-Inch	424.000 LF	_____.	_____.
0206	520.3430 Culvert Pipe Class III-A Non-metal 30-Inch	184.000 LF	_____.	_____.
0208	520.3624 Culvert Pipe Class III-B Non-metal 24-Inch	124.000 LF	_____.	_____.
0210	522.0424 Culvert Pipe Reinforced Concrete Class IV 24-Inch	42.000 LF	_____.	_____.
Section: 0001			Total:	_____.
			Total Bid:	_____.