

ORDER OF SHEETS

Section No.	1	Title
Section No.	2	Typical Sections and Details
Section No.	3	Estimate of Quantities
Section No.	3	Miscellaneous Quantities
Section No.	4	Right of Way Plan
Section No.	5	Plan and Profile
Section No.	6	Standard Detail Drawings
Section No.	7	Sign Plates
Section No.	8	Structure Plans
Section No.	8	Computer Earthwork Data
Section No.	9	Cross Sections

TOTAL SHEETS = 52



15

DESIGN DESIGNATION 5808-00-76

A.A.D.T.	2023	=	710
A.A.D.T.	2043	=	780
D.H.V.		=	
D.D.		=	
T.		=	20.0%
DESIGN SPEED		=	55 MPH
ESALS		=	220,000

CONVENTIONAL SYMBOLS

PLAN	
CORPORATE LIMITS	
PROPERTY LINE	
LOT LINE	
LIMITED HIGHWAY EASEMENT	
EXISTING RIGHT OF WAY	
PROPOSED OR NEW R/W LINE	
SLOPE INTERCEPT	
REFERENCE LINE	
EXISTING CULVERT	
PROPOSED CULVERT (Box or Pipe)	
COMBUSTIBLE FLUIDS	
MARSH AREA	
WOODED OR SHRUB AREA	

PROFILE	
GRADE LINE	
ORIGINAL GROUND	
MARSH OR ROCK PROFILE (To be noted as such)	
SPECIAL DITCH	
GRADE ELEVATION	
CULVERT (Profile View)	
UTILITIES	
ELECTRIC	
FIBER OPTIC	
GAS	
SANITARY SEWER	
STORM SEWER	
TELEPHONE	
WATER	
UTILITY PEDESTAL	
POWER POLE	
TELEPHONE POLE	

STATE OF WISCONSIN
DEPARTMENT OF TRANSPORTATION

PLAN OF PROPOSED IMPROVEMENT

LYNDON - LYNDON STATION (CTH HH)

CTH J TO SMITHS ROAD

CTH HH

JUNEAU COUNTY

STATE PROJECT NUMBER
5808-00-76

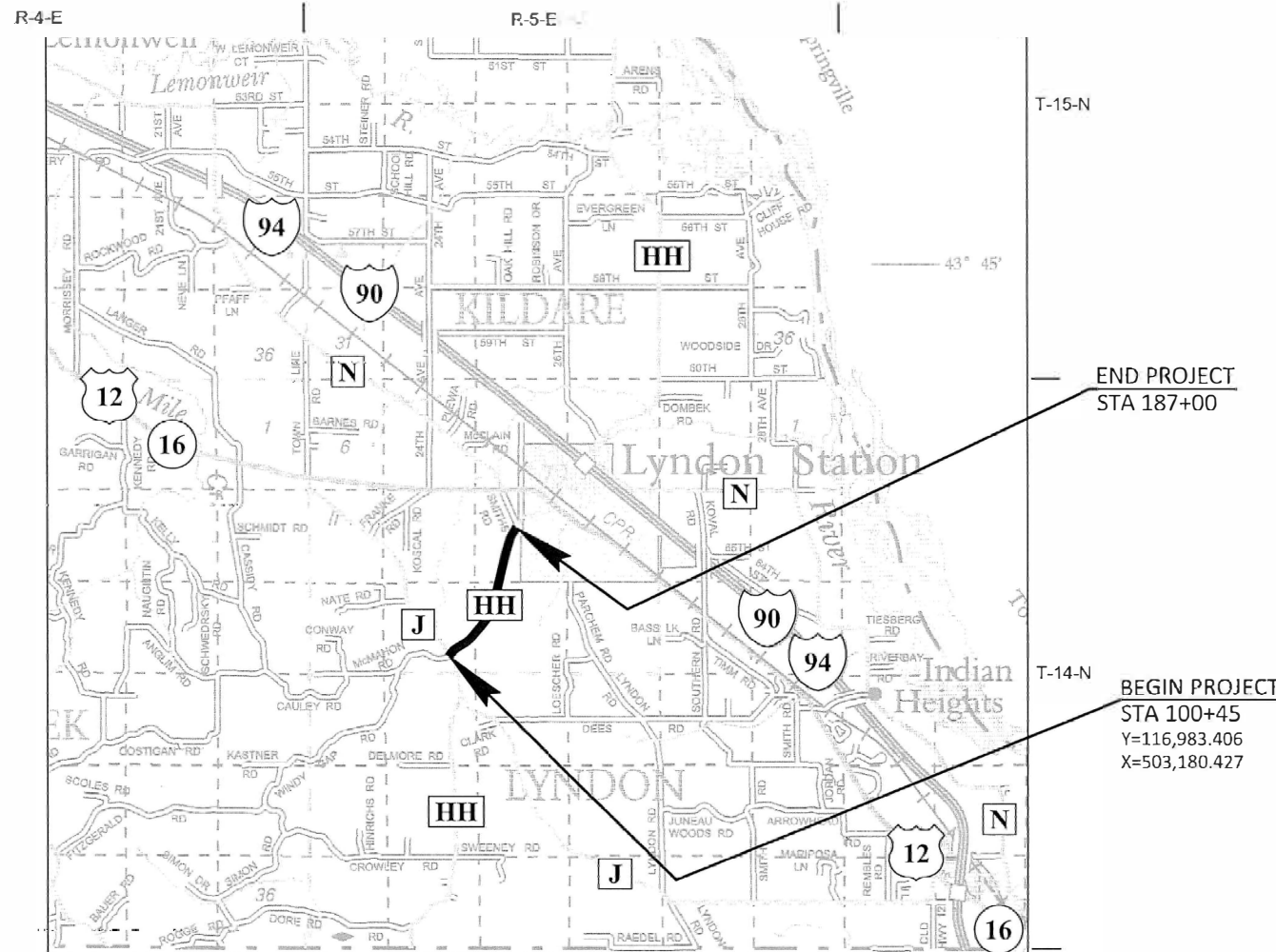

END PROJECT STA 187+00

BEGIN PROJECT STA 100+45
Y=116,983.406
X=503,180.427

LAYOUT SCALE 0 2 MI

TOTAL NET LENGTH OF CENTERLINE = 1.639 MI

HORIZONTAL POSITIONS SHOWN ON THIS PLAN ARE WISCONSIN COORDINATE REFERENCE SYSTEM (WISCRS), JUNEAU COUNTY, NAD83 (2011), IN U.S. SURVEY FEET. POSITIONS SHOWN ARE GRID COORDINATES, GRID BEARINGS, AND GRID DISTANCES. GRID DISTANCES ARE THE SAME AS GROUND DISTANCES.

ELEVATIONS ARE REFERENCED TO NAVD 88 (2012). GPS DERIVED ELEVATIONS ARE BASED ON GROUND 12A.

STATE PROJECT	FEDERAL PROJECT	
	PROJECT	CONTRACT
5808-00-76	WISC 2023022	1

ACCEPTED FOR
COUNTY of JUNEAU
7/20/2022 Commissioner
Travis Schultz
(Date) (Signature & Title of Official)

ORIGINAL PLANS PREPARED BY
SEH Short Elliott Hendrickson Inc.
329 Jay Street, Suite 301
La Crosse, WI 54601-4007
608.782.3161 main | 888.988.8166 fax
www.sehinc.com



7/20/2022
(Date) (Signature)

STATE OF WISCONSIN
DEPARTMENT OF TRANSPORTATION

PREPARED BY	
Surveyor	SEH
Designer	SEH
Project Manager	BRANDAN BURGER
Regional Examiner	SW REGION
Regional Supervisor	KYLE HEMP

APPROVED FOR THE DEPARTMENT
DATE: 7/20/2022 Brandon Burger
(Signature)

STANDARD ABBREVIATIONS

ABUT	ABUTMENT	ID	INSIDE DIAMETER
AC	ACRE	INV	INVERT
AGG	AGGREGATE	IP	IRON PIPE ON PIN
AECPRC	APRON ENDWALL FOR CULVERT PIPE REINFORCED CONCRETE	LHF	LEFT-HAND FORWARD
AECPCS	APRON ENDWALL FOR CULVERT PIPE CORRUGATED STEEL	L	LENGTH OF CURVE
ASPH	ASPHALTIC	LF	LINEAR FOOT
AVG	AVERAGE	LC	LONG CHORD OF CURVE
ADT	AVERAGE DAILY TRAFFIC	LS	LUMP SUM
BF	BACK FACE	MH	MANHOLE
BM	BENCH MARK	MOR	MID POINT OF RADIUS
BR	BRIDGE	NC	NORMAL CROWN
CE	COMMERCIAL ENTRANCE	NO	NUMBER
C/L	CENTER LINE	OBLIT	OBLITERATE
Δ	CENTRAL ANGLE OR DELTA	PAVT	PAVEMENT
COB	CENTER OF BARRIER	PE	PRIVATE ENTRANCE
CONC	CONCRETE	PVRC	POINT OF VERTICAL REVERSE CURVE
CPRC	CULVERT PIPE REINFORCED CONCRETE	QOR	QUARTER POINT OF RADIUS
CPRCHE	CULVERT PIPE REINFORCED CONCRETE HORIZONTAL ELLIPTICAL	R	RADIUS
CR	CREEK	REQ'D	REQUIRED
CY	CUBIC YARD	RES	RESIDENCE OR RESIDENTIAL
C&G	CURB AND GUTTER	RHF	RIGHT-HAND FORWARD
D	DEGREE OF CURVE	R/W	RIGHT-OF-WAY
DHV	DESIGN HOUR VOLUME	R	RIVER
DISCH	DISCHARGE	RDWY	ROADWAY
DG	DITCH GRADE	R/L	REFERENCE LINE
DWY	DRIVEWAY	SALV	SALVAGED
X	EAST GRID COORDINATE	SAN	SANITARY SEWER
EAT	STEEL PLATE BEAM GUARD ENERGY ABSORBING TERMINAL	SF	SQUARE FEET
EOR	END POINT OF RADIUS	SY	SQUARE YARD
EL	ELEVATION	SDD	STANDARD DETAIL DRAWINGS
ENT	ENTRANCE	STA	STATION
ESALS	EQUIVALENT SINGLE AXLE LOADS	SS	STORM SEWER
EXC	EXCAVATION	SSPRC	STORM SEWER PIPE REINFORCED CONCRETE
EBS	EXCAVATION BELOW SUBGRADE	SE	SUPERELEVATION RATE
EXIST	EXISTING	TC	TOP OF CURB
FC	FACE OF CURB	T OR TN	TOWN
FF	FACE TO FACE	T	TRUCKS (PERCENT OF)
FERT	FERTILIZE	TYP	TYPICAL
FE	FIELD ENTRANCE	VAR	VARIABLE
FL	FLOW LINE	VC	VERTICAL CURVE
FO	FIBER OPTIC	Y	NORTH GRID COORDINATE
CWT	HUNDREDWEIGHT	YD	YARD
HYD	HYDRANT		

WISDOT CONTACT:

WISCONSIN DEPT OF TRANSPORTATION
SOUTHWEST REGION
2101 WRIGHT ST
MADISON, WI 53704-2583
TELEPHONE: 608.267.4019
ATTENTION: BRANDAN BURGER, LOCAL PROGRAM PROJECT MANAGER
EMAIL: BRANDAN.BURGER@DOT.WI.GOV

COUNTY LIAISON:

JUNEAU COUNTY HIGHWAY DEPARTMENT
930 EAST STATE STREET
MAUSTON, WI 53948
TELEPHONE: 608.547.5234
ATTENTION: TRAVIS SCHULTZ
EMAIL: TSCHULTZ@JUNEAUCOUNTYWI.GOV

DESIGN CONTACT:

SEH INC.
329 JAY STREET, SUITE 301
LA CROSSE, WI 54601
TELEPHONE: 608.498.4904
ATTENTION: ALEIGHA BURG
EMAIL: ABURG@SEHINC.COM

DNR AREA LIAISON:

WI DEPT OF NATURAL RESOURCES
DNR SERVICE CENTER
3550 MORMON COULEE RD
LA CROSSE, WI 54601
TELEPHONE: 608.785.9115
ATTENTION: KAREN KALVELAGE
EMAIL: KAREN.KALVELAGE@WISCONSIN.GOV

UTILITY CONTACT LIST:

FRONTIER
FIBER, TELEPHONE
ATTN: JEREMY ZEHM
1851 N 14TH AVE
WAUSAU WI 54401
TELEPHONE: 715.243.9293
EMAIL: JEREMY.ZEHM@FTR.COM

OAKDALE ELECTRIC CO-OP
ELECTRIC
ATTN: MATT RIGGS
PO BOX 40
OAKDALE WI 54649
TELEPHONE: 608.372.8828
EMAIL: MRIGGS@OAKDALEREC.COM

GENERAL NOTES:

- NO TREES OR SHRUBS SHALL BE REMOVED WITHOUT APPROVAL OF THE ENGINEER.
- THE LOCATIONS OF EXISTING AND PROPOSED UTILITY INSTALLATIONS AS SHOWN ON THE PLANS ARE APPROXIMATE. THERE MAY BE OTHER UTILITY INSTALLATIONS WITHIN THE PROJECT AREA THAT ARE NOT SHOWN.
- THE CONTRACTOR SHALL NOTIFY DIGGERS HOTLINE AND AFFECTED UTILITIES PRIOR TO THE START OF WORK. ANY LOCAL MUNICIPAL UTILITY WHICH IS NOT A MEMBER OF THE DIGGERS HOTLINE MUST BE CONTACTED SEPARATELY.
- ASPHALTIC SURFACES SHALL BE SAW CUT AT THE MATCH LINE AS SHOWN ON THE PLAN OR AS DIRECTED BY THE ENGINEER.
- A CONVERSION FACTOR OF 2.0 TONS/CY IS USED TO ESTIMATE QUANTITIES FOR BASE AGGREGATE DENSE.
- APPLY TACK COAT AT A RATE OF 0.07 GAL/SY TO MILLED SURFACE AND 0.05 GA/SY BETWEEN LAYERS OF HMA PAVEMENT.
- HMA PAVEMENT WEIGHT CALCULATIONS ARE BASED ON 112 LB/SY/IN.
- THE CONTRACTOR'S PAVING OPERATIONS SHALL BE CONSISTENT WITH THE PLAN AND TYPICAL SECTIONS AND CONSTRUCTED TO PREVENT HMA LONGITUDINAL JOINTS FROM BEING LOCATED WITHIN A DRIVING, TURNING, PASSING OR PARKING LANE.
- CONTRACTOR WILL BE RESPONSIBLE FOR RESHAPING AND SEEDING ANY PREVIOUSLY GRASSED AREAS WHICH ARE DISTURBED BY HIS OPERATION OUTSIDE OF THE NORMAL CONSTRUCTION LIMITS.

DIGGERS HOTLINE
Dial  or (800)242-8511
www.DiggersHotline.com

RUNOFF COEFFICIENT TABLE

	HYDROLOGIC SOIL GROUP											
	A			B			C			D		
	SLOPE RANGE (PERCENT)			SLOPE RANGE (PERCENT)			SLOPE RANGE (PERCENT)			SLOPE RANGE (PERCENT)		
LAND USE:	0-2	2-6	6 & OVER	0-2	2-6	6 & OVER	0-2	2-6	6 & OVER	0-2	2-6	6 & OVER
ROW CROPS	.08	.16	.22	.12	.20	.27	.15	.24	.33	.19	.28	.38
	.22	.30	.38	.26	.34	.44	.30	.37	.50	.34	.41	.56
MEDIAN STRIP-TURF	.19	.20	.24	.19	.22	.26	.20	.23	.30	.20	.25	.30
	.24	.26	.30	.25	.28	.33	.26	.30	.37	.27	.32	.40
SIDE SLOPE-TURF			.25			.27			.28			.30
			.32			.34			.36			.38
PAVEMENT:												
ASPHALT	.70 - .95											
CONCRETE	.80 - .95											
BRICK	.70 - .80											
DRIVES, WALKS	.75 - .85											
ROOFS	.75 - .95											
GRAVEL ROADS, SHOULDERS	.40 - .60											

TOTAL PROJECT AREA = 6.85 ACRES
TOTAL AREA EXPECTED TO BE DISTURBED BY CONSTRUCTION ACTIVITIES = 0.0 ACRES

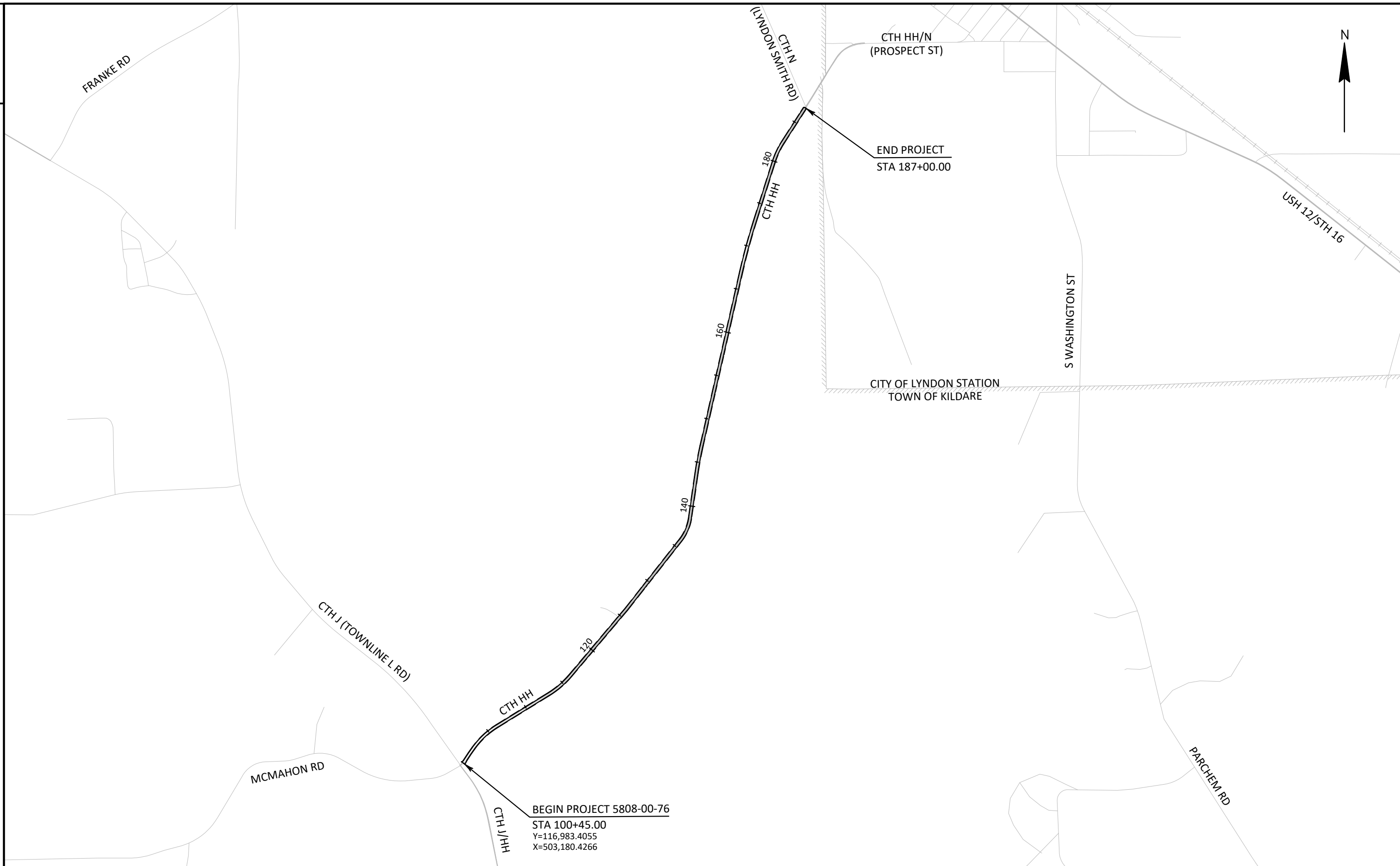

BEGIN PROJECT 5808-00-76
 STA 100+45.00
 Y=116,983.4055
 X=503,180.4266

END PROJECT
 STA 187+00.00

CITY OF LYNDON STATION
 TOWN OF KILDARE

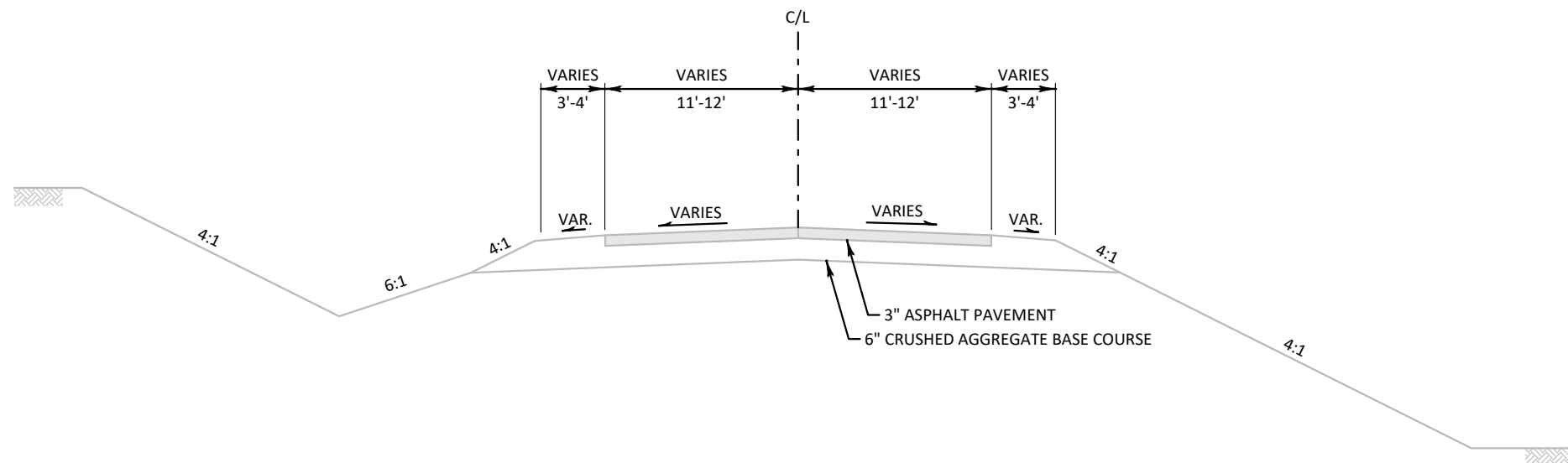

TYPICAL EXISTING SECTION

CTH HH
STA 100+45 - STA 187+00

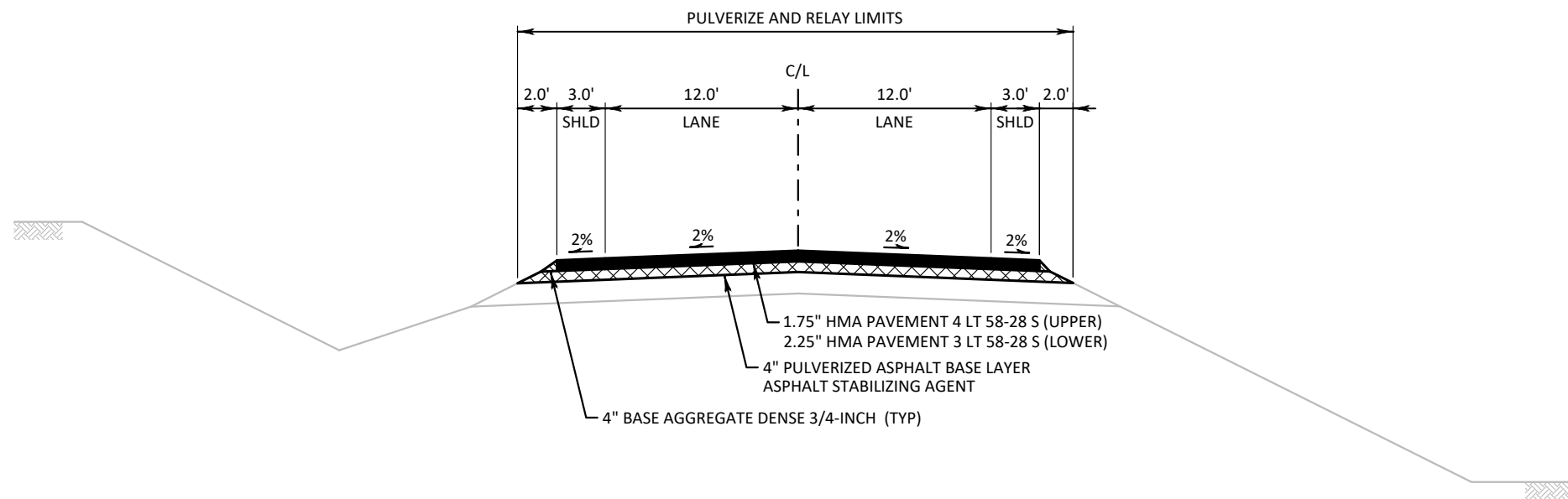

TYPICAL PROPOSED SECTION

CTH HH
STA 100+45 - STA 187+00

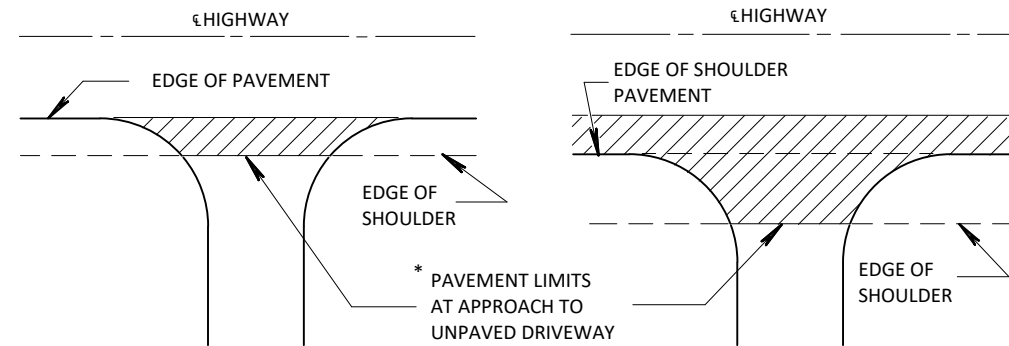

*WHERE DRIVEWAY IS PAVED, APPROACH PAVEMENT SHOULD BE EXTENDED TO MATCH DRIVEWAY PAVEMENT.

PLAN VIEW PLAN VIEW
(PAVED SHOULDER ON HIGHWAY)
RURAL DRIVEWAY INTERSECTION DETAIL

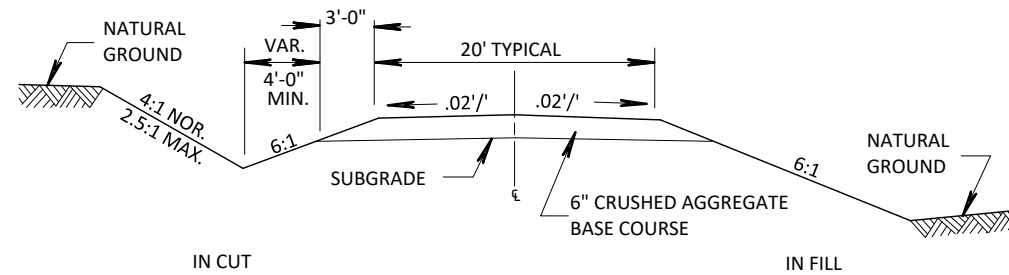

TYPICAL CROSS SECTION FOR PRIVATE DRIVE OR FIELD ENTRANCE

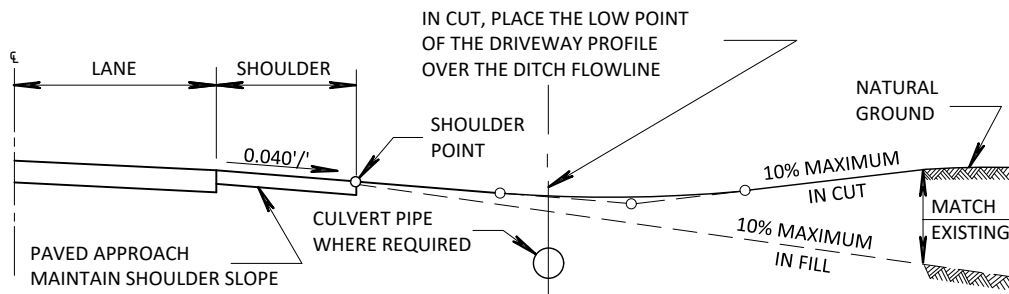

TYPICAL DRIVEWAY PROFILES

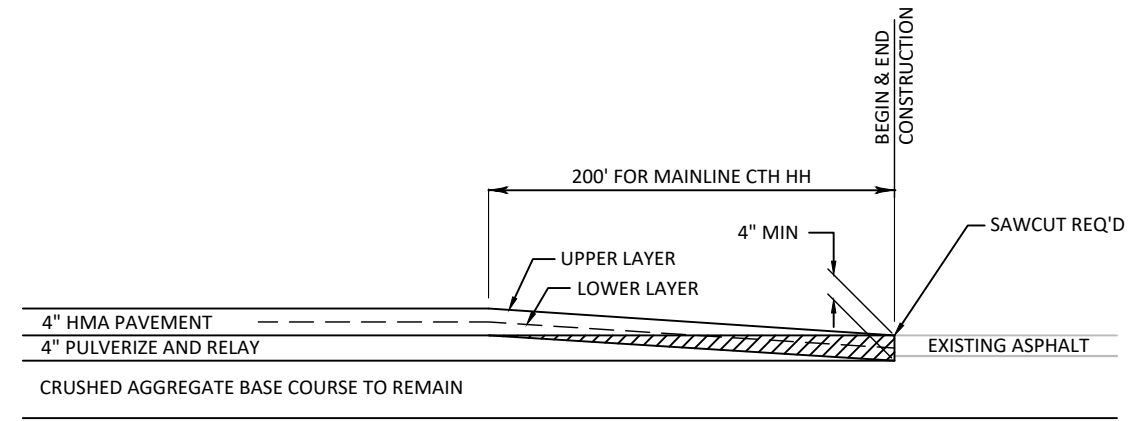

REMOVING ASPHALTIC SURFACE BUTT JOINTS

REMOVING ASPHALTIC SURFACE, BUTT JOINT

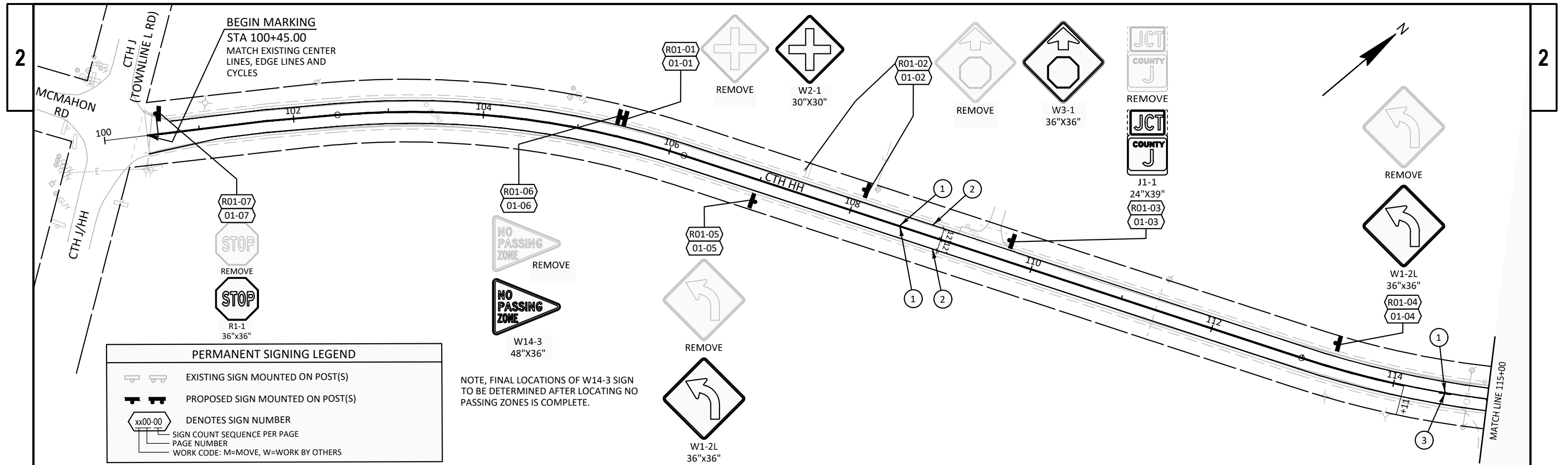

BEGIN MARKING
STA 100+45.00
MATCH EXISTING CENTER
LINES, EDGE LINES AND
CYCLES

PERMANENT SIGNING LEGEND	
	EXISTING SIGN MOUNTED ON POST(S)
	PROPOSED SIGN MOUNTED ON POST(S)
	DENOTES SIGN NUMBER
	SIGN COUNT SEQUENCE PER PAGE
	PAGE NUMBER
	WORK CODE: M=MOVE, W=WORK BY OTHERS

NOTE, FINAL LOCATIONS OF W14-3 SIGN
TO BE DETERMINED AFTER LOCATING NO
PASSING ZONES IS COMPLETE.

NOTE, FINAL LOCATIONS OF W14-3 SIGN
TO BE DETERMINED AFTER LOCATING NO
PASSING ZONES IS COMPLETE.

KEYNOTE LEGEND: PAVEMENT MARKING	
①	MARKING LINE EPOXY 4-INCH (YELLOW)
②	MARKING LINE EPOXY 4-INCH (WHITE)
③	MARKING LINE EPOXY 4-INCH (YELLOW) (12.5 FT LINE 37.5 FT SKIP)

NOTE:
- PLACE ALL PAVEMENT MARKINGS ACCORDING TO THE FOLLOWING SDD'S:
-- 15C8 - 21A&C (4" WHITE & YELLOW LONGITUDINAL MARKINGS & AND TURN LANES)
-- 15C35-5A.B.C (INTERSECTIONS AND CLIMBING LANES)

NOTE, FINAL LOCATIONS OF W14-3 SIGN TO BE DETERMINED AFTER LOCATING NO PASSING ZONES IS COMPLETE.

PERMANENT SIGNING LEGEND	
	EXISTING SIGN MOUNTED ON POST(S)
	PROPOSED SIGN MOUNTED ON POST(S)
	DENOTES SIGN NUMBER
	SIGN COUNT SEQUENCE PER PAGE
	PAGE NUMBER
	WORK CODE: M=MOVE, W=WORK BY OTHERS

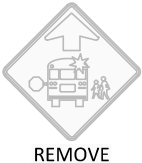

REMOVE



S3-1
36"x36"
R02-02
02-02

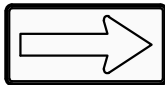

W1-6
48"x24"
02-04

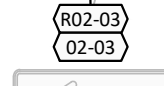

REMOVE

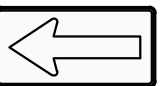

W1-6
48"x24"

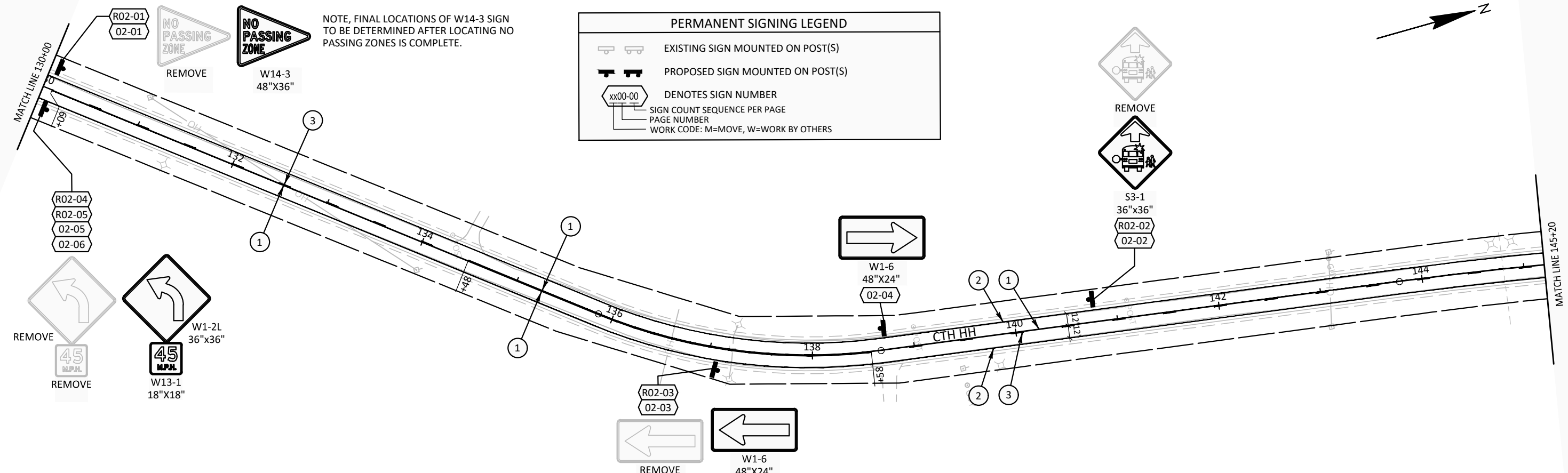

NOTE, FINAL LOCATIONS OF W14-3 SIGN TO BE DETERMINED AFTER LOCATING NO PASSING ZONES IS COMPLETE.

KEYNOTE LEGEND: PAVEMENT MARKING	
①	MARKING LINE EPOXY 4-INCH (YELLOW)
②	MARKING LINE EPOXY 4-INCH (WHITE)
③	MARKING LINE EPOXY 4-INCH (YELLOW) (12.5 FT LINE 37.5 FT SKIP)

NOTE:

- PLACE ALL PAVEMENT MARKINGS ACCORDING TO THE FOLLOWING SDD'S:
- 15C8 - 21A&C (4" WHITE & YELLOW LONGITUDINAL MARKINGS & AND TURN LANES)
- 15C35-5A,B,C (INTERSECTIONS AND CLIMBING LANES)

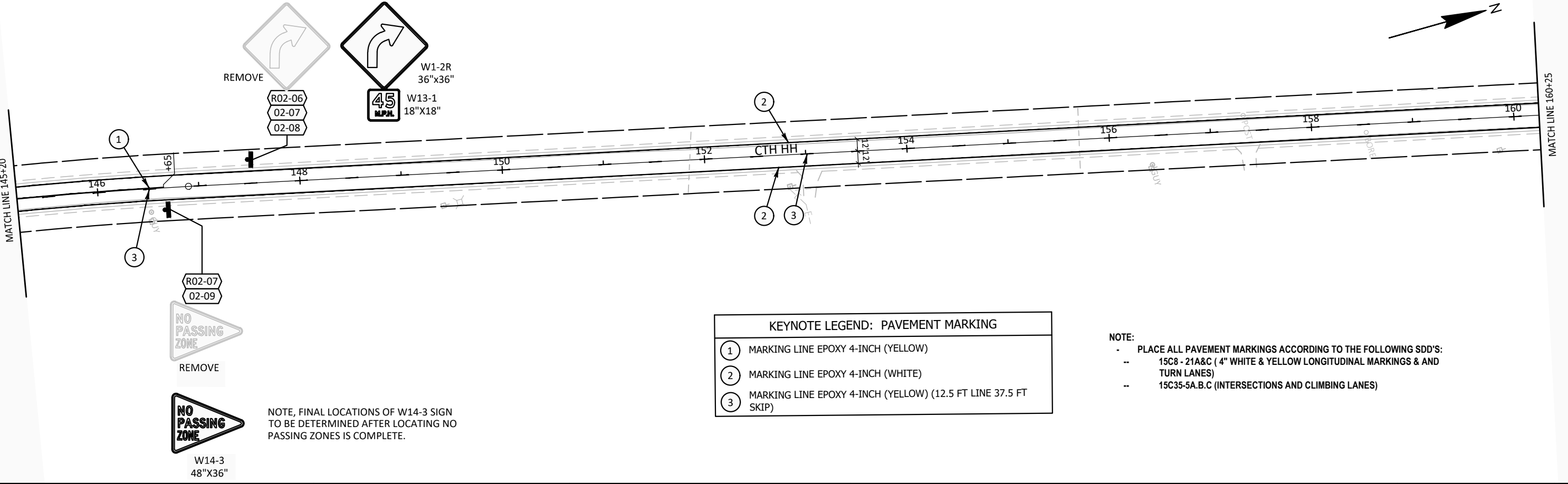

PERMANENT SIGNING LEGEND

- EXISTING SIGN MOUNTED ON POST(S)
- PROPOSED SIGN MOUNTED ON POST(S)
- DENOTES SIGN NUMBER
- SIGN COUNT SEQUENCE PER PAGE
- PAGE NUMBER
- WORK CODE: M=MOVE, W=WORK BY OTHERS

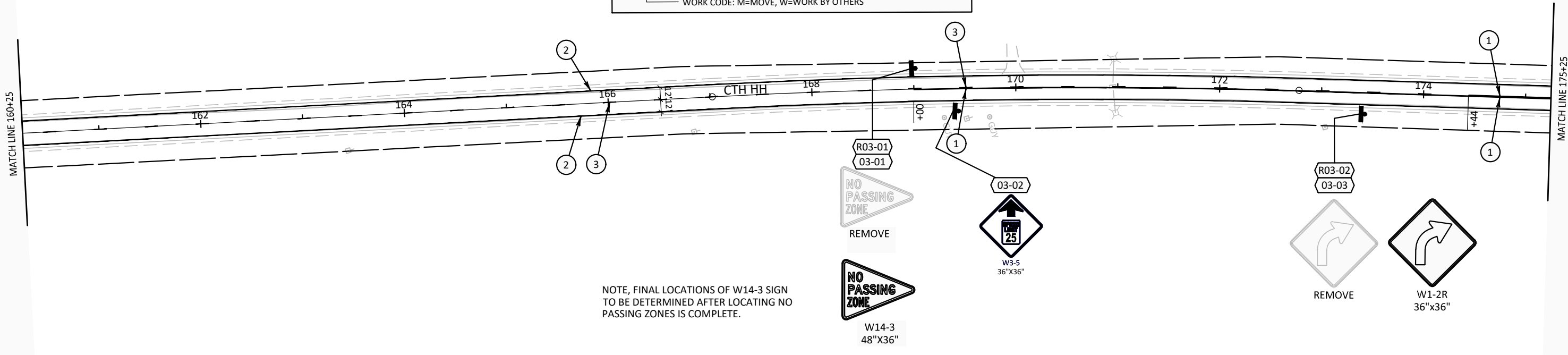

NOTE, FINAL LOCATIONS OF W14-3 SIGN TO BE DETERMINED AFTER LOCATING NO PASSING ZONES IS COMPLETE.

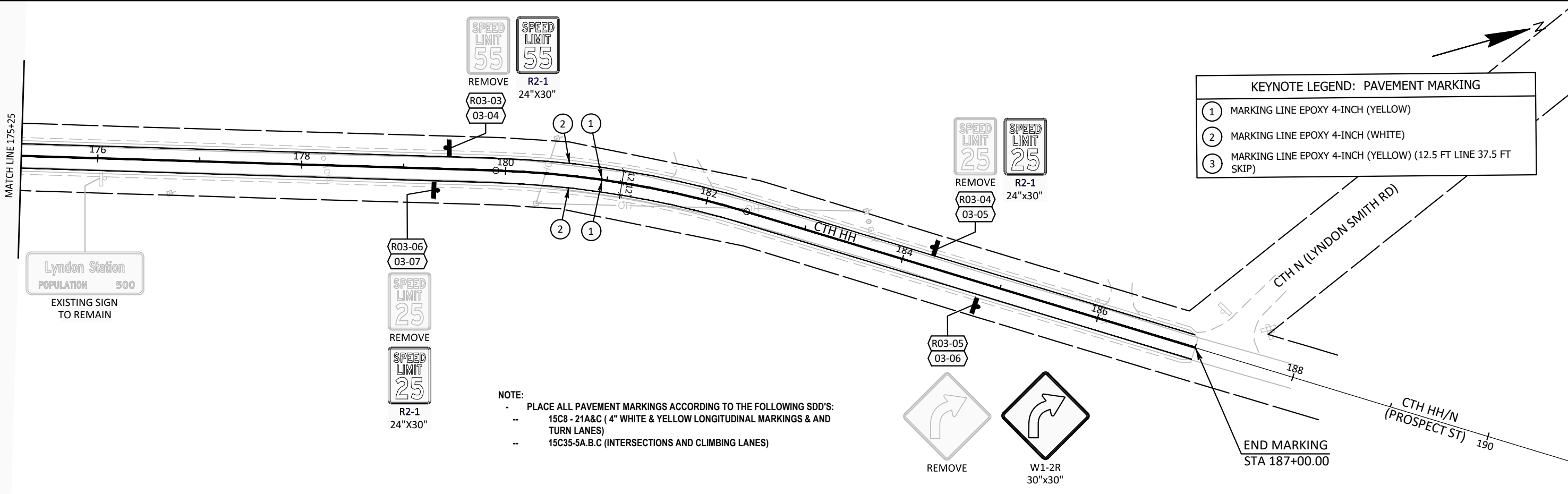

KEYNOTE LEGEND: PAVEMENT MARKING

- ① MARKING LINE EPOXY 4-INCH (YELLOW)
- ② MARKING LINE EPOXY 4-INCH (WHITE)
- ③ MARKING LINE EPOXY 4-INCH (YELLOW) (12.5 FT LINE 37.5 FT SKIP)

NOTE:
 - PLACE ALL PAVEMENT MARKINGS ACCORDING TO THE FOLLOWING SDD'S:
 - 15C8 - 21A&C (4" WHITE & YELLOW LONGITUDINAL MARKINGS & AND TURN LANES)
 - 15C35-5A.B.C (INTERSECTIONS AND CLIMBING LANES)

DRAWING NOTES:

DETAILS OF CONSTRUCTION, MATERIALS AND WORKMANSHIP NOT SHOWN ON THIS DRAWING SHALL CONFORM TO THE PERTINENT REQUIREMENTS OF STANDARD DETAIL DRAWING "BARRICADES AND SIGNS FOR VARIOUS CLOSURE, DETAIL E" (15C02-08b).

STOP SIGN TO REMAIN IN PLACE AND BE VISIBLE TO DRIVERS AT ALL TIMES

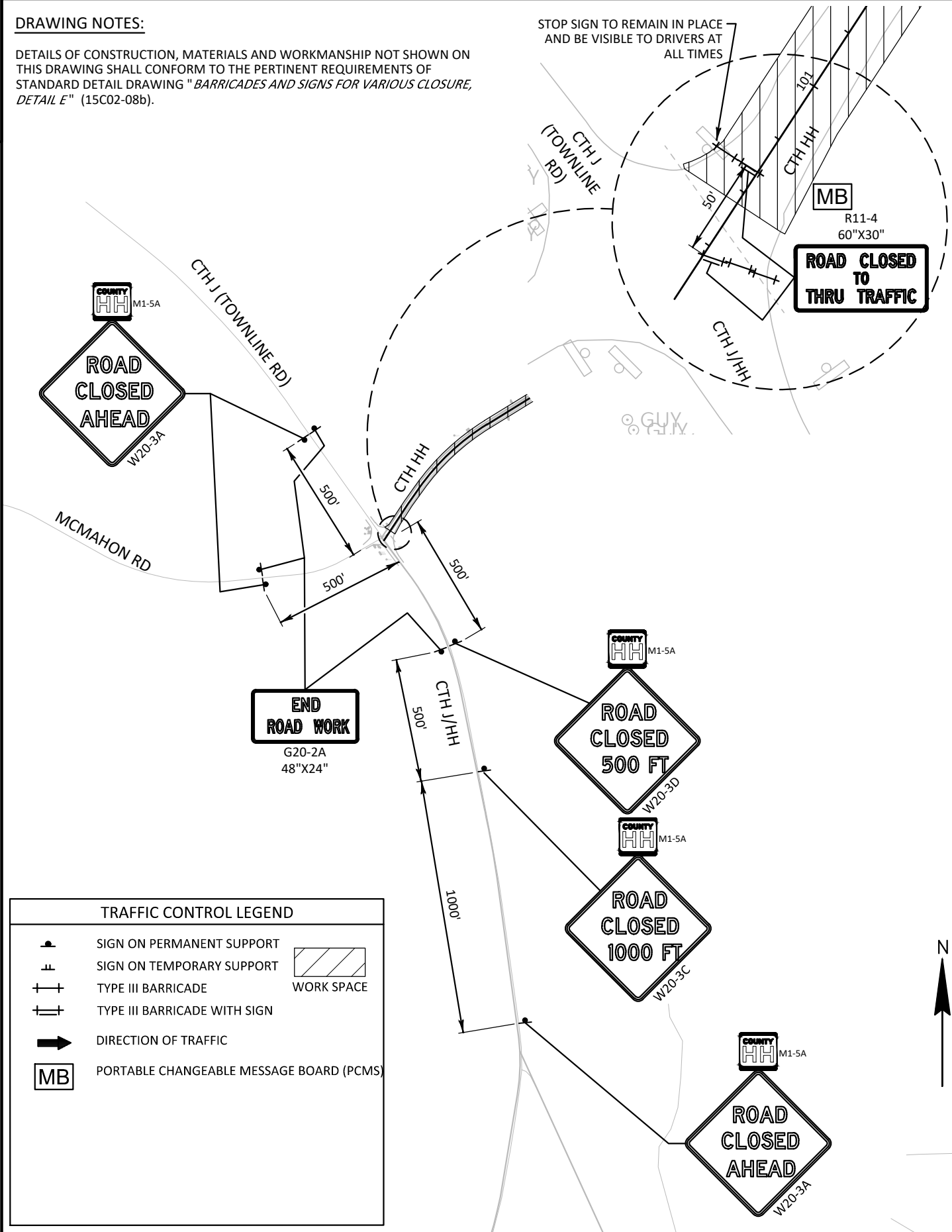

SITE NO	PHASE 1 (2 SEC)	PHASE 2 (2 SEC)
SITE 1 STA 100+50	CTH HH CLOSED	STARTING XX/XX/XX
SITE 2 STA 194+00	CTH HH CLOSED	STARTING XX/XX/XX

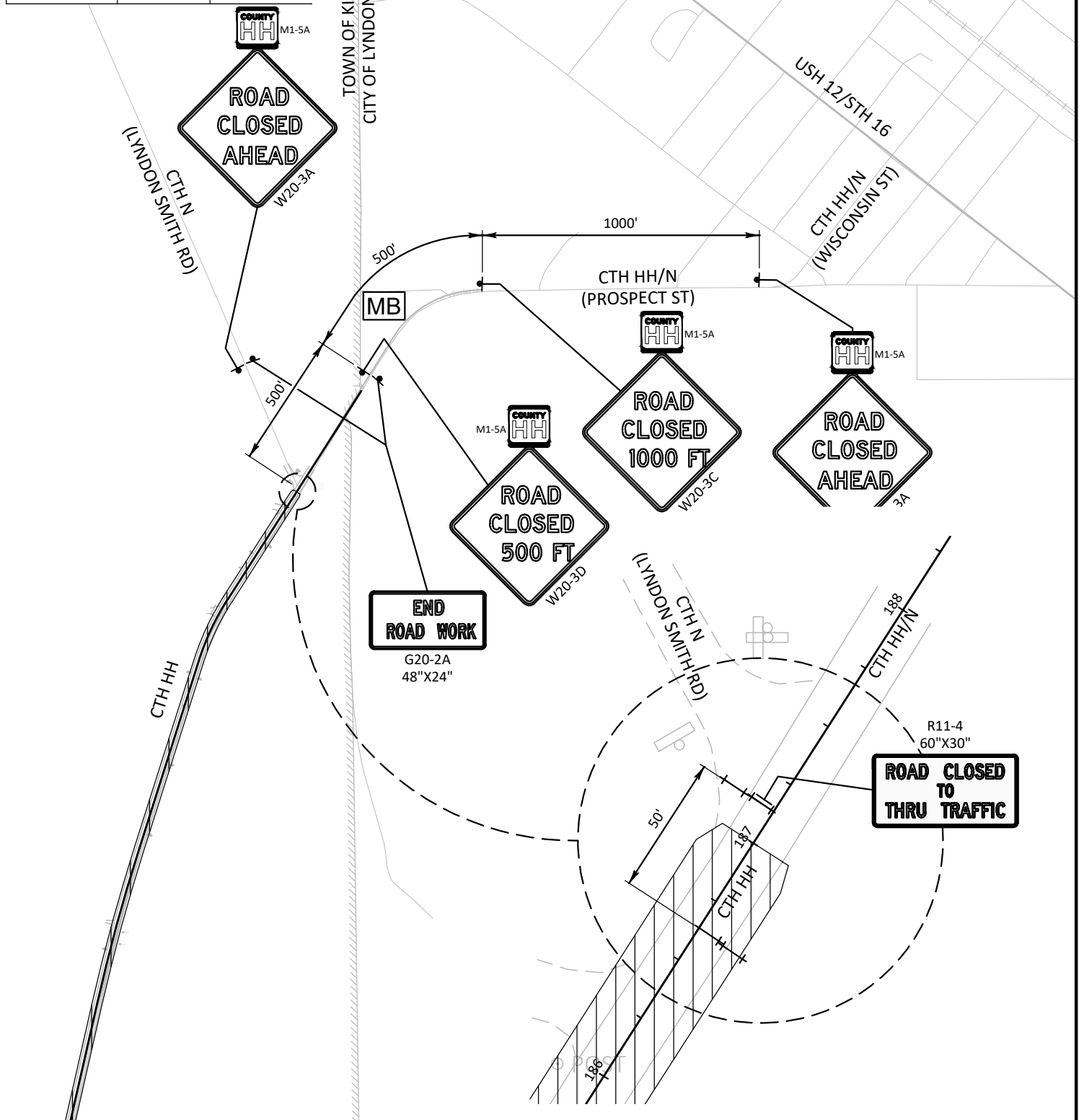

TRAFFIC CONTROL LEGEND

- SIGN ON PERMANENT SUPPORT
- SIGN ON TEMPORARY SUPPORT
- TYPE III BARRICADE
- TYPE III BARRICADE WITH SIGN
- DIRECTION OF TRAFFIC
- PORTABLE CHANGEABLE MESSAGE BOARD (PCMS)
- WORK SPACE

Estimate Of Quantities

5808-00-76

Line	Item	Item Description	Unit	Total	Qty
0002	204.0115	Removing Asphaltic Surface Butt Joints	SY	1,350.000	1,350.000
0004	204.0120	Removing Asphaltic Surface Milling	SY	134.000	134.000
0006	211.0400	Prepare Foundation for Asphaltic Shoulders	STA	174.000	174.000
0008	213.0100	Finishing Roadway (project) 01. 5808-00-76	EACH	1.000	1.000
0010	305.0110	Base Aggregate Dense 3/4-Inch	TON	242.000	242.000
0012	455.0605	Tack Coat	GAL	3,471.000	3,471.000
0014	460.2000	Incentive Density HMA Pavement	DOL	4,140.000	4,140.000
0016	460.5223	HMA Pavement 3 LT 58-28 S	TON	3,636.000	3,636.000
0018	460.5224	HMA Pavement 4 LT 58-28 S	TON	2,828.000	2,828.000
0020	465.0120	Asphaltic Surface Driveways and Field Entrances	TON	17.000	17.000
0022	618.0100	Maintenance And Repair of Haul Roads (project) 01. 5808-00-76	EACH	1.000	1.000
0024	619.1000	Mobilization	EACH	1.000	1.000
0026	624.0100	Water	MGAL	66.000	66.000
0028	634.0616	Posts Wood 4x6-Inch X 16-FT	EACH	11.000	11.000
0030	634.0618	Posts Wood 4x6-Inch X 18-FT	EACH	11.000	11.000
0032	637.2210	Signs Type II Reflective H	SF	37.960	37.960
0034	637.2230	Signs Type II Reflective F	SF	132.800	132.800
0036	638.2602	Removing Signs Type II	EACH	22.000	22.000
0038	638.3000	Removing Small Sign Supports	EACH	21.000	21.000
0040	642.5201	Field Office Type C	EACH	1.000	1.000
0042	643.0420	Traffic Control Barricades Type III	DAY	264.000	264.000
0044	643.0705	Traffic Control Warning Lights Type A	DAY	528.000	528.000
0046	643.0900	Traffic Control Signs	DAY	825.000	825.000
0048	643.1050	Traffic Control Signs PCMS	DAY	14.000	14.000
0050	643.5000	Traffic Control	EACH	1.000	1.000
0052	646.1020	Marking Line Epoxy 4-Inch	LF	27,106.000	27,106.000
0054	648.0100	Locating No-Passing Zones	MI	1.640	1.640
0056	650.8000	Construction Staking Resurfacing Reference	LF	8,655.000	8,655.000
0058	650.9911	Construction Staking Supplemental Control (project) 01. 5808-00-76	EACH	1.000	1.000
0060	690.0150	Sawing Asphalt	LF	127.000	127.000
0062	740.0440	Incentive IRI Ride	DOL	6,405.000	6,405.000
0064	ASP.1T0A	On-the-Job Training Apprentice at \$5.00/HR	HRS	400.000	400.000
0066	ASP.1T0G	On-the-Job Training Graduate at \$5.00/HR	HRS	450.000	450.000
0068	SPV.0180	Special 01. Pulverized Asphalt Base Layer	SY	28,875.000	28,875.000
0070	SPV.0195	Special 01. Asphalt Stabilizing Agent	TON	129.000	129.000

3

REMOVING ASPHALT

STATION	TO	STATION	LOCATION	204.0115 REMOVING ASPHALTIC SURFACE BUTT JOINTS SY	204.0120 REMOVING ASPHALTIC SURFACE MILLING SY	REMARKS
100+45	-	102+45	CTH HH	690	-	BEGIN PROJECT
185+00	-	187+00	CTH HH	660	-	END PROJECT
SUBTOTAL				1,350		
		109+50	LT	-	62	ASPH PE
		134+44	LT	-	28	ASPH PE
		186+20	LT	-	44	ASPH PE
SUBTOTAL				0	134	
PROJECT TOTAL				1,350	134	

BASES AND SUBBASES

STATION	TO	STATION	LOCATION	305.0110 BASE AGGREGATE DENSE 3/4-INCH TON	624.0100 WATER MGAL	REMARKS
100+45	-	187+00	CTH HH	214	2	
PROJECT TOTAL				214	2	

ASPHALTIC ITEMS SUMMARY

STATION	TO	STATION	LOCATION	SPV.0195.01 ASPHALT STABILIZING AGENT TON	SPV.0180.01 PULVERIZED ASPHALT BASE LAYER SY	455.0605 TACK COAT GAL	460.5223 HMA PAVEMENT 3 LT 58-28 S TON	460.5224 HMA PAVEMENT 4 LT 58-28 S TON	624.0100 WATER MGAL	REMARKS
100+45	-	187+00	CTH HH	129	28,875	3471	3636	2828	64	
PROJECT TOTAL				129	28,875	3,471	3,636	2,828	64	

211.0400
PREPARE
FOUNDATION FOR
ASPHALTIC
SHOULDERS

STATION	TO	STATION	LOCATION	211.0400 PREPARE FOUNDATION FOR ASPHALTIC SHOULDERS STA	REMARKS
100+45	-	187+00	CTH HH	174	
PROJECT TOTAL				174	

DRIVEWAY ITEMS SUMMARY

STATION	LOCATION	305.0110 BASE AGGREGATE DENSE 3/4-INCH TON	465.0120 ASPHALTIC SURFACE DRIVEWAYS AND FIELD ENTRANCES TON	REMARKS
109+50	LT	-	8	ASPH PE
115+05	RT	4	-	AGG PE
119+01	RT	4	-	AGG PE
124+82	LT	2	-	AGG PE
129+12	LT	2	-	AGG PE
129+21	RT	3	-	AGG PE
129+70	RT	3	-	AGG PE
134+44	LT	-	4	ASPH PE
138+72	RT	2	-	AGG PE
153+03	RT	2	-	AGG PE
157+36	RT	2	-	AGG PE
169+98	LT	2	-	AGG PE
181+82	LT	3	-	AGG PE
186+20	LT	-	6	ASPH PE
PROJECT TOTAL		28	17	

SAWING ASPHALT

STATION	LOCATION	690.0150 SAWING ASPHALT LF	REMARKS	
100+45	CTH HH	45	BEGIN PROJECT	
187+00	CTH HH	23	END PROJECT	
SUBTOTAL		68		
	109+50	LT	22	ASPH PE
	134+44	LT	13	ASPH PE
	186+20	LT	24	ASPH PE
SUBTOTAL		59		
PROJECT TOTAL		127		

PERMANENT SIGNING

SIGN NO	LT/RT	SIGN CODE	SIGN MESSAGE	SIZE	637.2210	637.2230	634.0616	634.0618	REMARKS
					SIGNS TYPE II REFLECTIVE H	SIGNS TYPE II REFLECTIVE F	POSTS WOOD 4X6- INCH X 16-FT	POSTS WOOD 4X6- INCH X 18-FT	
01-01	LI	W2-1	FOUR WAY INTERSECTION	30"x30"	-	6.25	-	1	
01-02	LI	W3-1	STOP SIGN AHEAD	36"x36"	-	9.00	-	1	
01-03	LT	J1-1	JCT CTH J	24"x39"	6.50	-	-	1	
01-04	LT	W1-2L	ROADWAY CURVES LEFT	36"x36"	-	9.00	-	1	
01-05	RT	W1-2R	ROADWAY CURVES LEFT	36"x36"	-	9.00	-	1	
01-06	LT	W14-3	NO PASSING ZONE	48"x36"	-	5.56	-	1	
01-07	LT	R1-1	STOP SIGN	36"x36"	7.46	-	-	1	
01-08	RT	W14-3	NO PASSING ZONE	48"x36"	-	5.56	-	1	
01-09	LT	W1-2R	ROADWAY CURVES RIGHT	36"x36"	-	9.00	-	1	
02-01	LT	W14-3	NO PASSING ZONE	48"x36"	-	5.56	-	1	
02-02	LT	S3-1	SCHOOL BUS STOP AHEAD	36"x36"	9.00	-	-	1	
02-03	RT	W1-6	LEFT ARROW	48"x24"	-	8.00	-	1	
02-04	LT	W1-6	RIGHT ARROW	48"x24"	-	8.00	-	1	
02-05	RT	W1-2L	ROADWAY CURVES LEFT	36"x36"	-	9.00	-	1	
02-06	RT	W13-1	45 MPH	18"x18"	-	2.25	-	1	
02-07	LT	W1-2R	ROADWAY CURVES RIGHT	36"x36"	-	9.00	-	1	
02-08	LT	W13-1	45 MPH	18"x18"	-	2.25	-	1	
02-09	RT	W14-3	NO PASSING ZONE	48"x36"	-	5.56	-	1	
03-01	LI	W14-3	NO PASSING ZONE	48"x36"	-	5.56	-	1	
03-02	RT	W3-5	SPEED REDUCTION AHEAD	36"x36"	-	9.00	-	1	
03-03	LT	W1-2R	ROADWAY CURVES RIGHT	36"x36"	-	9.00	-	1	
03-04	LT	R2-1	SPEED LIMIT 55 MPH	24"x30"	5.00	-	-	1	
03-05	LT	R2-1	SPEED LIMIT 25 MPH	24"x30"	5.00	-	-	1	
03-06	RT	W1-2R	ROADWAY CURVES RIGHT	30"x30"	-	6.25	-	1	
03-07	RT	R2-1	SPEED LIMIT 25 MPH	24"x30"	5.00	-	-	1	

PROJECT TOTAL 37.96 132.80 11 11

PAVEMENT MARKING

STATION	TO	STATION	LOCATION	646.1020 MARKING LINE EPOXY 4-INCH			REMARKS
				SOLID WHITE LF	12.5' LINE SOLID YELLOW LF	37.5' SKIP YELLOW LF	
100+45	-	187+00	CTH HH	17280	8413	1413	
PROJECT TOTAL				17280	8413	1413	
PROJECT TOTAL				27106			

LOCATING NO-PASSING ZONES

STATION	TO	STATION	LOCATION	648.0100 LOCATING NO-PASSING ZONES MI	REMARKS
100+45	-	187+00	CTH HH	1.64	
PROJECT TOTAL				1.64	

REMOVING SIGNS

SIGN NUMBER	SIGN MESSAGE	LOCATION	638.2602	638.3000	REMARKS
			REMOVING SIGNS TYPE II EACH	REMOVING SMALL SIGN SUPPORTS EACH	
R01-01	FOUR WAY INTERSECTION	LT	1	1	
R01-02	STOP SIGN AHEAD	LT	1	1	
R01-03	JCT CTH J	LI	1	1	
R01-04	ROADWAY CURVES LEFT	LI	1	1	
R01-05	ROADWAY CURVES LEFT	RT	1	1	
R01-06	NO PASSING ZONE	LT	1	-	
R01-07	STOP SIGN	LT	1	1	
R01-08	NO PASSING ZONE	RT	1	1	
R01-09	ROADWAY CURVES RIGHT	LT	1	1	
R02-01	NO PASSING ZONE	LT	1	1	
R02-02	SCHOOL BUS STOP AHEAD	LT	1	1	
R02-03	LEFT ARROW	RT	1	1	
R02-04	ROADWAY CURVES LEFT	RT	1	1	
R02-05	45 MPH	RT	1	1	
R02-06	ROADWAY CURVES RIGHT	LT	1	1	
R02-07	NO PASSING ZONE	RT	1	1	
R03-01	NO PASSING ZONE	LT	1	1	
R03-02	ROADWAY CURVES RIGHT	RT	1	1	
R03-03	SPEED LIMIT 55 MPH	LT	1	1	
R03-04	SPEED LIMIT 25 MPH	LI	1	1	
R03-05	ROADWAY CURVES RIGHT	RT	1	1	
R03-06	SPEED LIMIT 25 MPH	RT	1	1	

PROJECT TOTAL 22 21

TRAFFIC CONTROL

LOCATION	APPROX SERVICE PERIOD	643.0420	643.0705	643.0900	643.1050	REMARKS
	DAYS	TRAFFIC CONTROL BARRICADES TYPE III QTY	TRAFFIC CONTROL WARNING LIGHTS TYPE A QTY	TRAFFIC CONTROL SIGNS QTY	TRAFFIC CONTROL SIGNS PCMS QTY	
PRE-WARNING	7	0	0	0	2	PRE-WARN PRIOR TO CONSTRUCTION START
ENTIRE PROJECT	33	8	16	528	825	
SUBTOTAL		264		528	825	14
PROJECT TOTAL		264		528	825	14

CONSTRUCTION STAKING

STATION	TO	STATION	LOCATION	650.8000 STAKING LF	REMARKS
100+45	-	187+00	CTH HH	8,655	
PROJECT TOTAL				8,655	

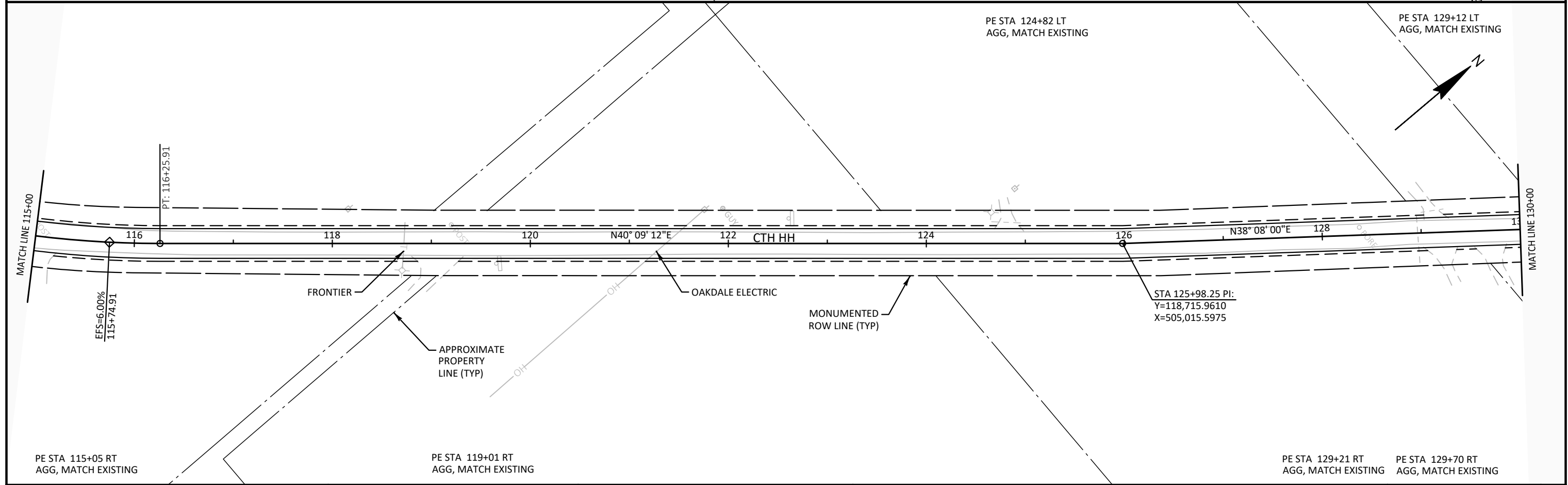
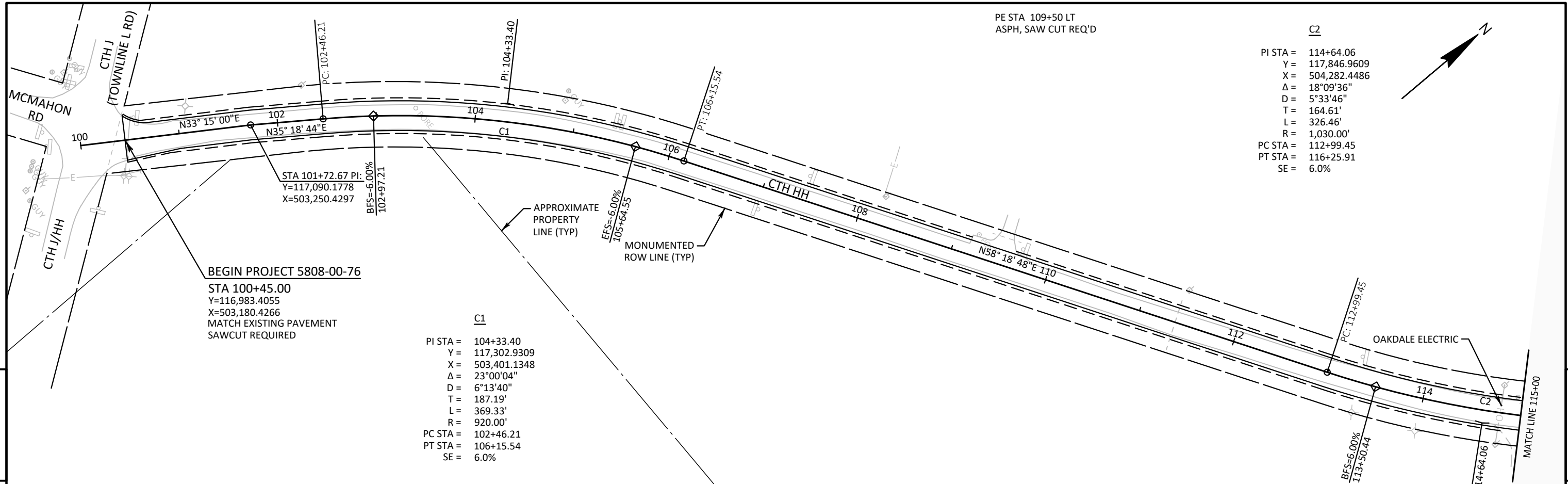

PROJECT NO: 5808-00-76	HWY: CTH HH	COUNTY: JUNEAU	PLAN	SHEET	E
------------------------	-------------	----------------	------	-------	---

PE STA 134+44 LT
ASPH, SAW CUT REQ'D

C3

PI STA = 137+29.73
Y = 119,605.9550
X = 505,714.2767
Δ = 29°52'45"
D = 10°36'37"
T = 144.08'
L = 281.61'
R = 540.00'
PC STA = 135+85.65
PT STA = 138+67.25
SE = 6.0%



MATCH LINE 130+00

OAKDALE ELECTRIC

N38° 08' 00" E

MONUMENTED
ROW LINE (TYP)

OAKDALE ELECTRIC

MATCH LINE 145+20

5

5

FRONTIER

BFS=6.00%
136+26.98

OAKDALE ELECTRIC

PI: 137+29.73

EFS=6.00%
138+25.93

PE STA 138+72 RT
AGG, MATCH EXISTING

APPROXIMATE
PROPERTY
LINE (TYP)

BFS=3.80%
144+11.31



MONUMENTED
ROW LINE (TYP)

MATCH LINE 145+20

PI: 146+89.80

EFS=-3.80%
146+56.14

C4

PI STA = 145+33.81
Y = 120,408.1958
X = 505,830.6537
Δ = 4°33'03"
D = 1°27'28"
T = 156.16'
L = 312.15'
R = 3,930.00'
PC STA = 143+77.65
PT STA = 146+89.80
SE = 3.8%

APPROXIMATE
PROPERTY
LINE (TYP)

PE STA 153+03 RT
AGG, MATCH EXISTING

PE STA 157+36 RT
AGG, MATCH EXISTING

PROJECT NO: 5808-00-76

HWY: CTH HH

COUNTY: JUNEAU

PLAN

SHEET

E

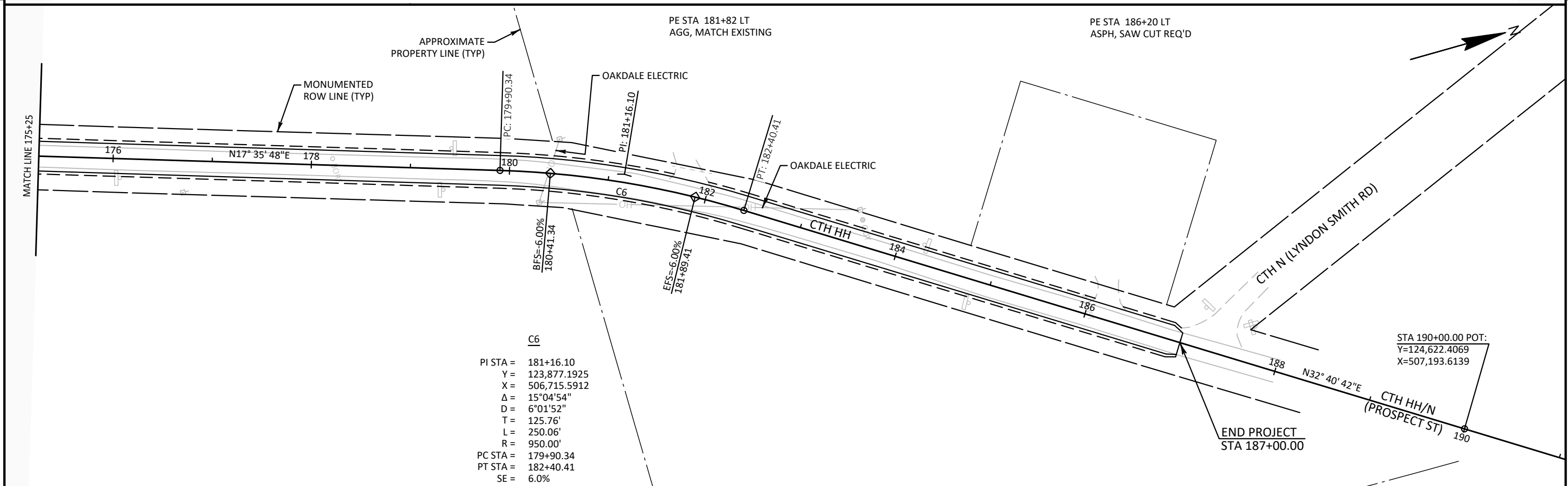
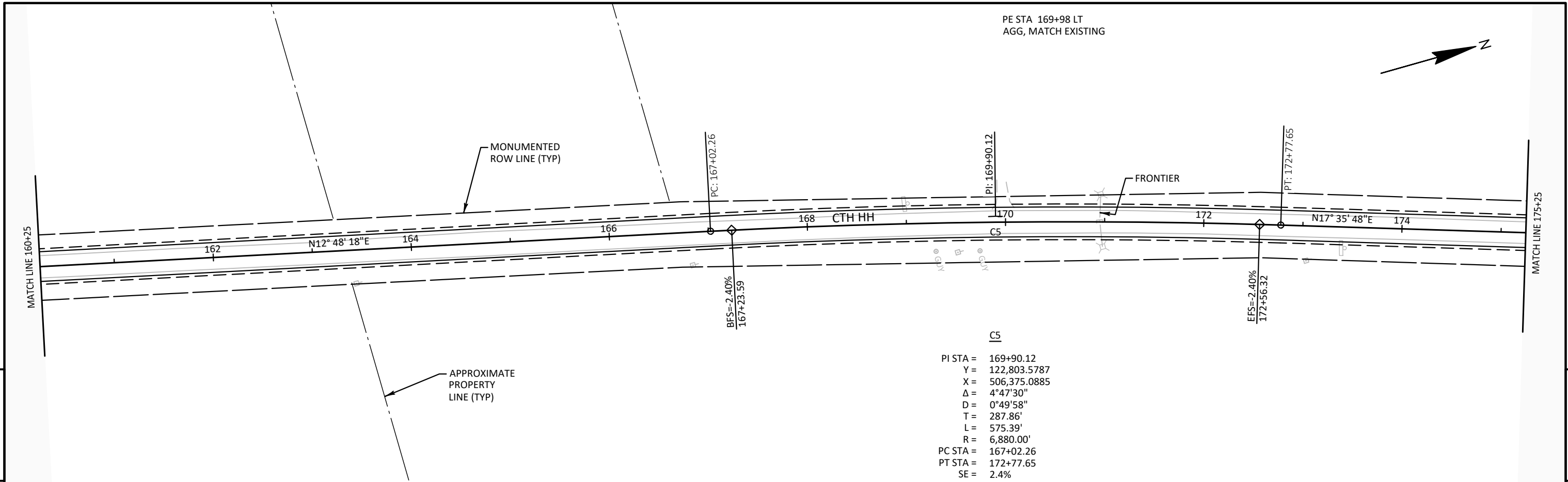

PROJECT NO: 5808-00-76	HWY: CTH HH	COUNTY: JUNEAU	PLAN	SHEET	E
------------------------	-------------	----------------	------	-------	---

Standard Detail Drawing List

13C19-03	HMA LONGITUDINAL JOINTS
14B29-01	SAFETY EDGE
15C02-08A	BARRICADES AND SIGNS FOR MAINLINE CLOSURES
15C02-08B	BARRICADES AND SIGNS FOR VARIOUS CLOSURES
15C04-05	TRAFFIC CONTROL, ADVANCE WARNING SIGNS 45 M. P. H. OR GREATER TWO-WAY UNDIVIDED ROAD OPEN TO TRAFFIC
15C08-21A	LONGITUDINAL MARKING (MAINLINE)
15C08-21C	PAVEMENT MARKING (TURN LANES)
15C12-09A	TRAFFIC CONTROL FOR LANE CLOSURE WITH FLAGGING OPERATION
15C35-05A	PAVEMENT MARKING (INTERSECTIONS)
15C35-05B	PAVEMENT MARKING AND SIGNING (CLIMBING LANE & PASSING LANE)
15C35-05C	PAVEMENT MARKING AND SIGNING (CLIMBING LANE & PASSING LANE)
15D28-04	TRAFFIC CONTROL, WORK ON SHOULDER OR PARKING LANE, UNDIVIDED ROADWAY

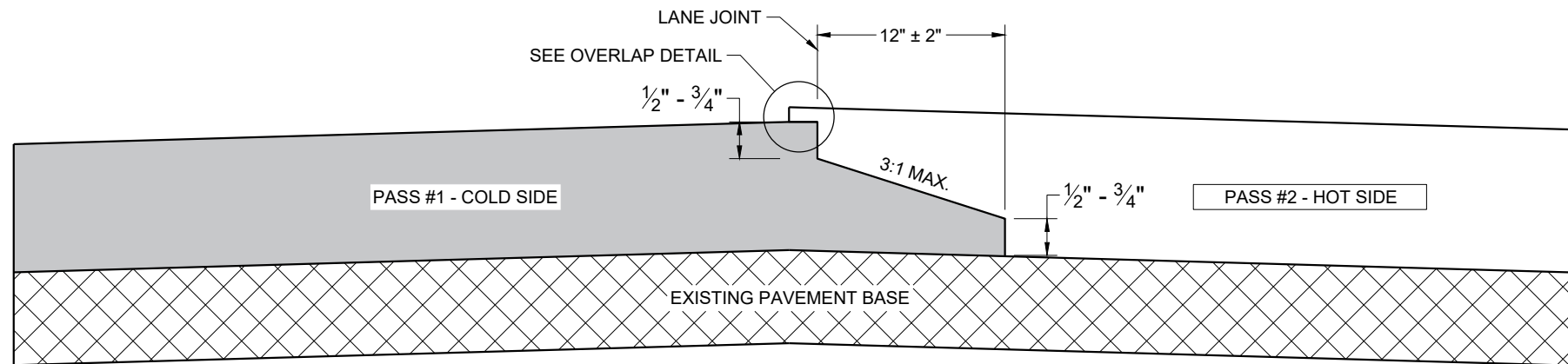

**TYPICAL PAVEMENT CROSS SECTION
NOTCHED WEDGE JOINT**

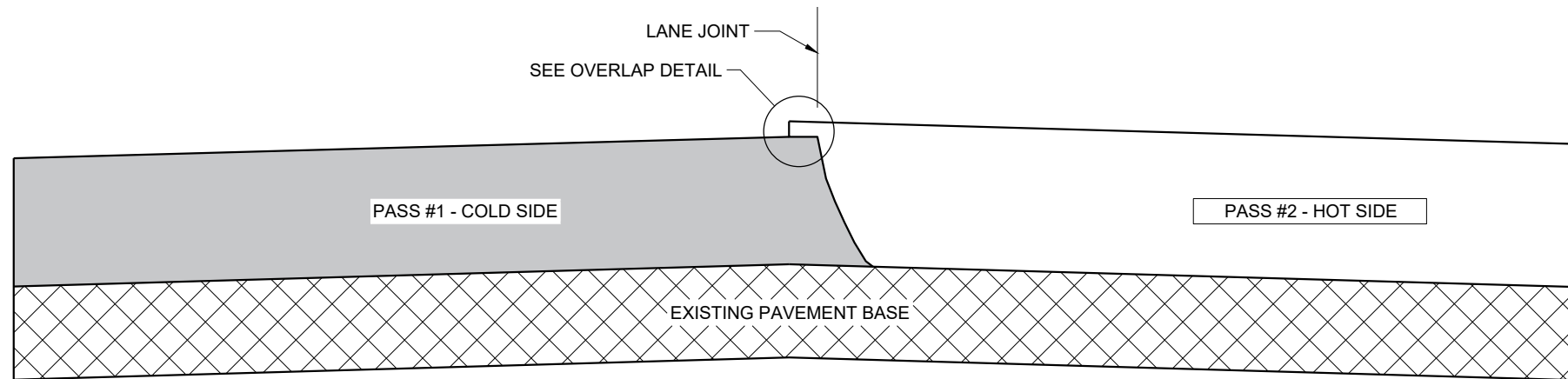

**TYPICAL PAVEMENT CROSS SECTION
VERTICAL JOINT**

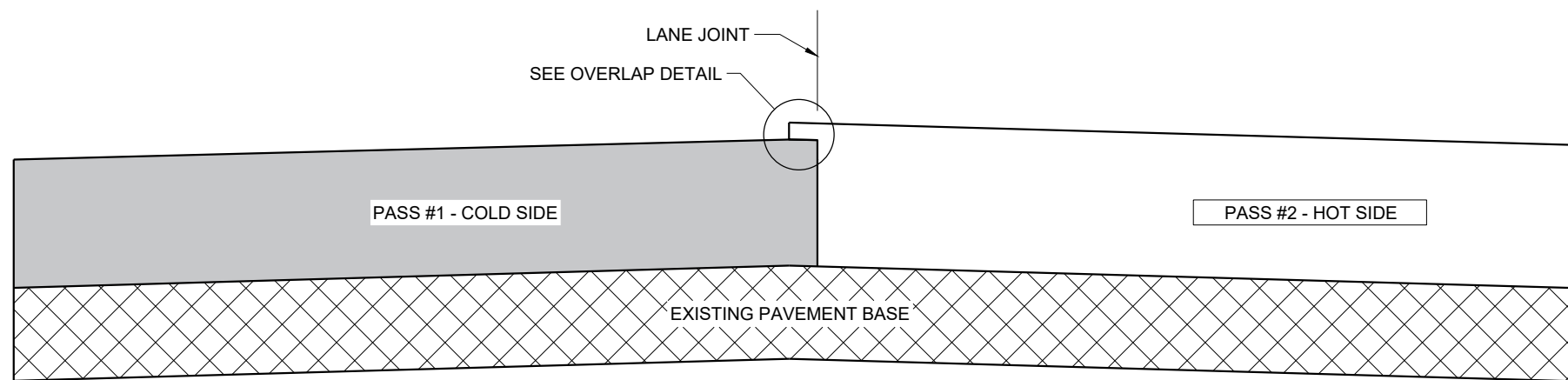

**TYPICAL PAVEMENT CROSS SECTION
VERTICAL JOINT (MILLED)**

GENERAL NOTES

IN ADDITION TO THE DETAILS PROVIDED IN THIS DRAWING, CONFORM TO STANDARD SPECIFICATION 450.3.2.8 FOR WHEN A NOTCHED WEDGE JOINT IS REQUIRED AND FOR GENERAL JOINT CONSTRUCTION REQUIREMENTS.

FOR ALL LONGITUDINAL JOINTS, ENSURE THE PAVER SCREED OVERLAPS THE PREVIOUSLY PLACED PAVEMENT BY $1" \pm 0.5"$ AND THE HOT SIDE OF THE JOINT REMAINS HIGHER THAN THE COLD SIDE BY APPROXIMATELY 0.1" AFTER FINAL COMPACTION. (IT WILL BE FLUSH WHEN PAVING IN ECHELON.)

ONLY REMOVE THE LONGITUDINAL NOTCHED WEDGE JOINT FOR SMA PAVEMENT OR AS DIRECTED BY THE ENGINEER TO ADDRESS SPECIFIC LENGTHS OF JOINT DAMAGED BY TRAFFIC.

WHEN MILLING BACK OR REMOVING ANY LONGITUDINAL JOINT, LIMIT THE MATERIAL REMOVED TO 2" FROM THE TOP NOTCH OR FROM THE VERTICAL JOINT EDGE ON THE COLD SIDE OF THE JOINT.

USE LONGITUDINAL MILLED JOINT AS PLANS SHOW OR THE AS THE ENGINEER DIRECTS.

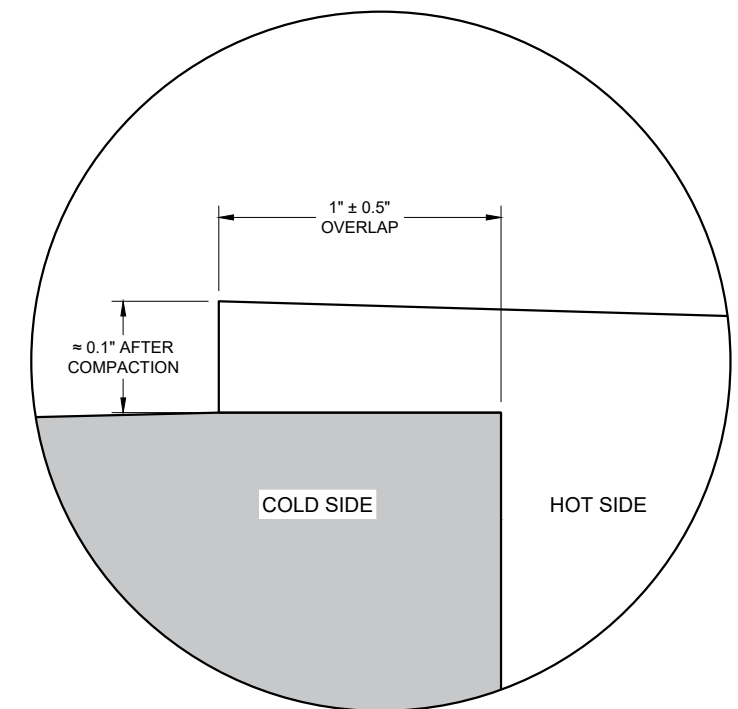

OVERLAP DETAIL (TYPICAL)

6

6

SDD 13C19 - 03

SDD 13C19 - 03

HMA LONGITUDINAL JOINTS	
STATE OF WISCONSIN DEPARTMENT OF TRANSPORTATION	
APPROVED November 2020 DATE	/S/ Steven Hefel HMA PAVEMENT ENGINEER
FHWA	

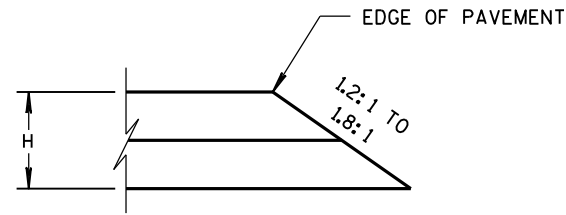

CONSTRUCTED WITH FINAL TWO LAYERS
FOR H 5" OR LESS

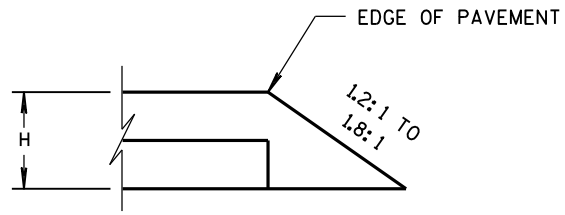

CONSTRUCTED WITH FINAL LAYER
FOR H 5" OR LESS

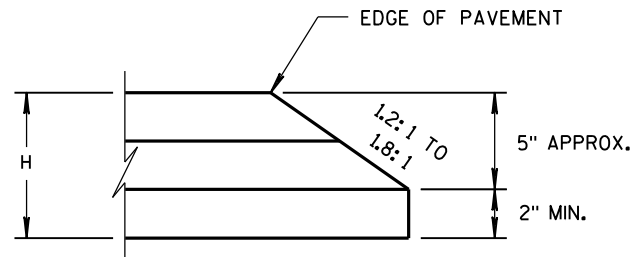

CONSTRUCTED WITH FINAL TWO LAYERS
FOR H GREATER THAN 5"

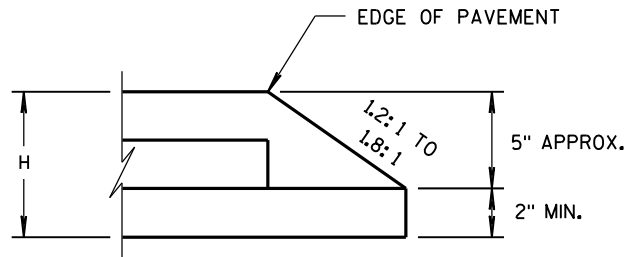

CONSTRUCTED WITH FINAL LAYER
FOR H GREATER THAN 5"

HMA PAVEMENT AND HMA OVERLAYS

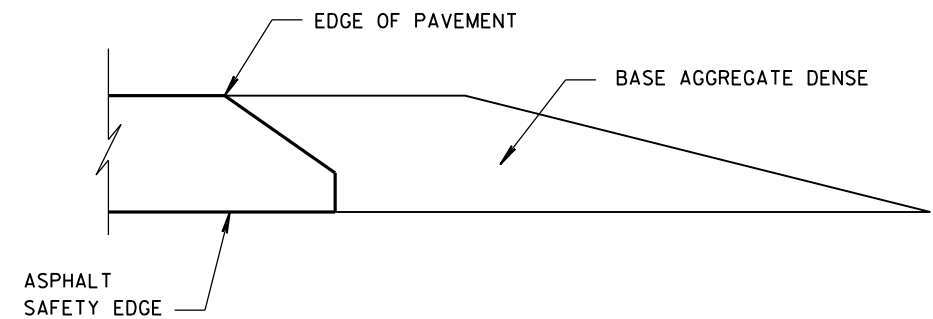

FINISHED SHOULDER AGGREGATE PLACEMENT

6

6

S.D.D. 14 B 29-1

S.D.D. 14 B 29-1

SAFETY EDGE _{SM}	
STATE OF WISCONSIN DEPARTMENT OF TRANSPORTATION	
APPROVED DATE 11/30/2012	/s/ Jerry H. Zogg ROADWAY STANDARDS DEVELOPMENT ENGINEER
FHWA	

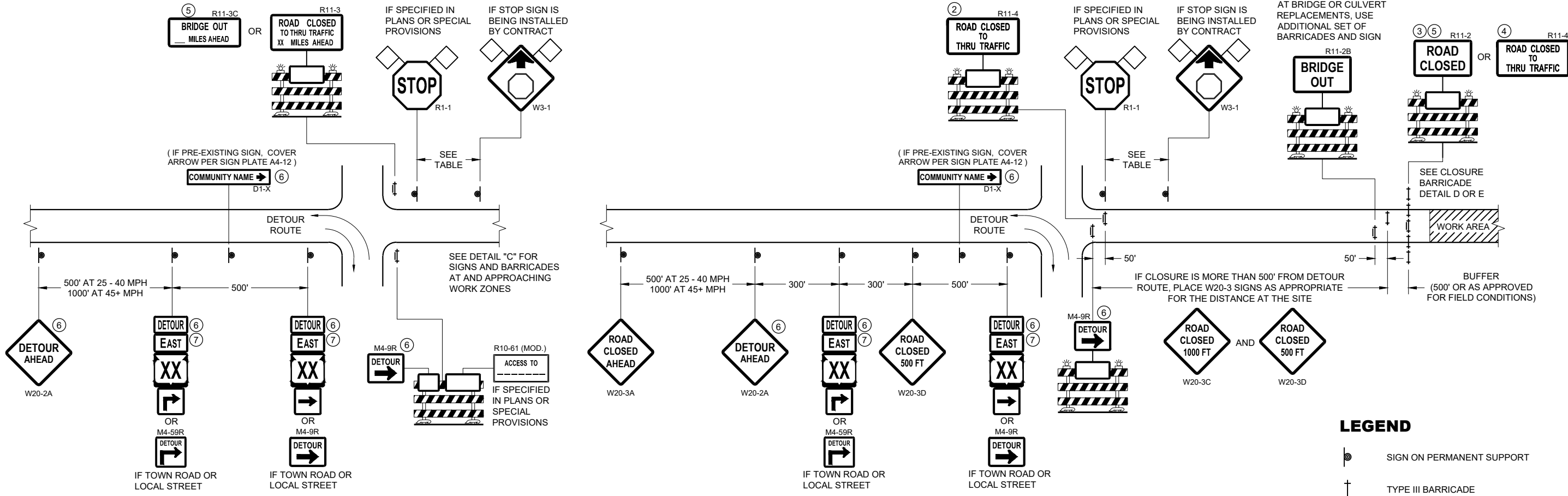

**DETAIL A
MAINLINE CLOSURE WITH POSTED DETOUR**

WORK ZONE GREATER THAN OR EQUAL TO 1/2 MILE FROM
DETOUR ROUTE (1000 FEET IF URBAN)

**DETAIL B
MAINLINE CLOSURE WITH POSTED DETOUR**

WORK ZONE LESS THAN 1/2 MILE FROM
DETOUR ROUTE (1000 FEET IF URBAN)

LEGEND

- SIGN ON PERMANENT SUPPORT
- TYPE III BARRICADE
- TYPE III BARRICADE WITH ATTACHED SIGN
- TYPE "A" WARNING LIGHT (FLASHING)
- WORK AREA
- FLAGS, 16" X 16" MIN. (ORANGE)
- M4 - 8
- M3 - X
- M1 - 4 OR M1 - 6 OR M1 - 5A
- M05 - 1 OR M06 - 1

SPEED LIMIT (MPH)	"STOP AHEAD" ADVANCE WARNING DISTANCE (FT)
25	200
30	200
35	350
40	350
45	500
50	550
55	750

SEE SDD 15C2-SHEET "b"
FOR GENERAL NOTES
AND FOOTNOTES ① THROUGH ⑦

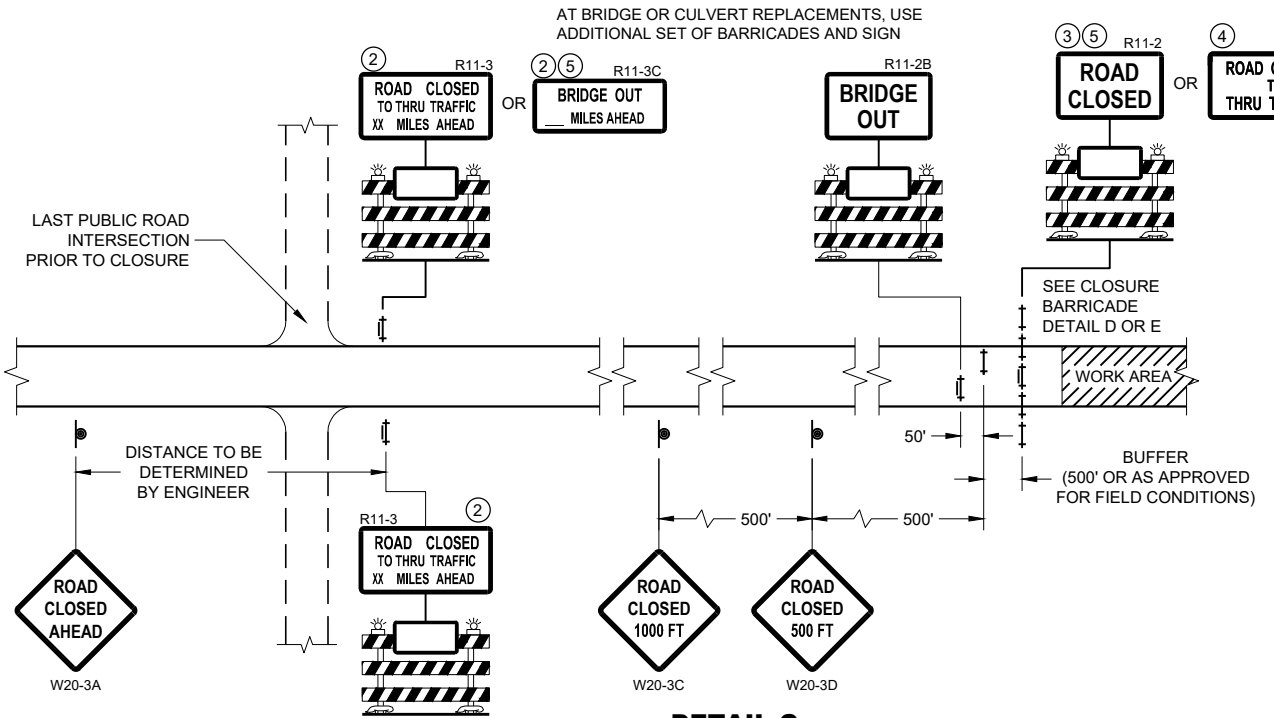

**DETAIL C
MAINLINE CLOSURE, NO POSTED DETOUR**

**BARRICADES AND SIGNS
FOR MAINLINE CLOSURES**

STATE OF WISCONSIN
DEPARTMENT OF TRANSPORTATION

APPROVED
February 2020 /S/ Andrew Heidtke
DATE DATE WORK ZONE ENGINEER
FHWA

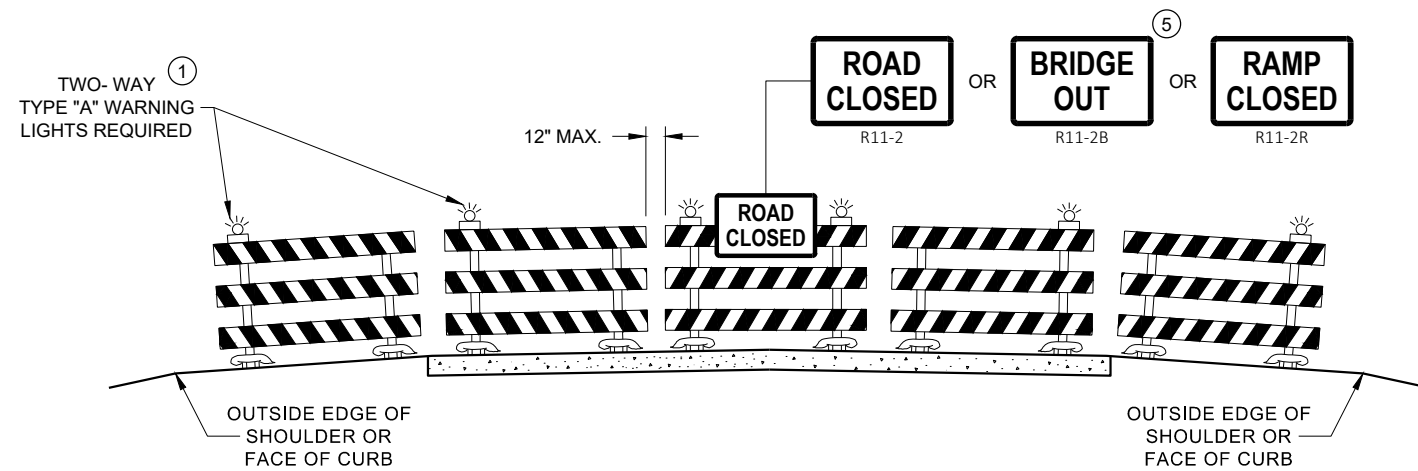

**DETAIL D
ROAD CLOSURE BARRICADE DETAIL
APPROACH VIEW**

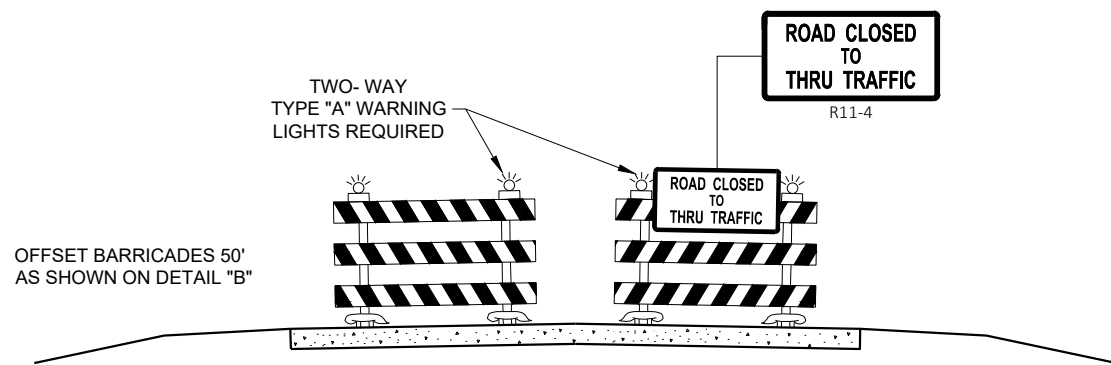

**DETAIL E
LANE CLOSURE BARRICADE DETAIL
APPROACH VIEW**

SEE SDD 15C2 - SHEET "a" FOR LEGEND

GENERAL NOTES

THE EXACT NUMBER, LOCATION, AND SPACING OF ALL SIGNS AND BARRICADES SHALL BE ADJUSTED TO FIT FIELD CONDITIONS AS APPROVED BY THE ENGINEER.

ANY SIGNS TEMPORARY OR EXISTING, WHICH CONFLICT WITH TRAFFIC CONTROL "IN USE", SHALL BE REMOVED OR COVERED AS NEEDED AND AS APPROVED BY THE ENGINEER.

THE SPACING BETWEEN TRAFFIC CONTROL SIGNS SHOULD BE ADJUSTED TO NOT CONFLICT WITH AND SHOULD PROVIDE A DESIRABLE MINIMUM OF 200 FEET CLEARANCE TO EXISTING SIGNS THAT WILL REMAIN IN PLACE.

BARRICADES THAT MUST BE MOVED FOR A WORK OPERATION SHALL BE IMMEDIATELY RE-ESTABLISHED UPON COMPLETION OF THE OPERATION, OR FOR CONTINUING OPERATIONS, AT THE END OF EACH WORKING DAY.

SIGNS THAT WILL BE IN PLACE LESS THAN 7 CONTINUOUS DAYS AND NIGHTS MAY BE MOUNTED ON PORTABLE SUPPORTS.

ALL TYPE III BARRICADES SHALL HAVE RAILS REFLECTORIZED ON BOTH FACES. STRIPES SHALL BE PROPERLY SLOPED DOWN TOWARD THE TRAFFIC SIDE OR AS SHOWN IN THE ROAD CLOSURE BARRICADE DETAIL "D" FOR FULL ROAD CLOSURES.

TYPE "A" LOW - INTENSITY FLASHING WARNING LIGHTS SHALL BE VISIBLE ON BOTH SIDES OF THE BARRICADE.

THE R11 - 2, R11 - 3, M4 - 9, R11 - 4, AND R10 - 61 SIGNS PLACED ON THE BARRICADES SHALL COVER NO MORE THAN THE TOP RAIL. THE SIGNS SHALL NOT COVER ANY PORTION OF THE MIDDLE RAIL OR BOTTOM RAILS.

"WO" AND "MO" SIGNS ARE THE SAME AS "W" AND "M" SIGNS EXCEPT THE BACKGROUND IS ORANGE.

ALL SIGNS SHALL BE 48" X 48" UNLESS OTHERWISE NOTED BELOW:

- R11 - 2 SHALL BE 48" X 30"
- R11 - 3 SHALL, R11 - 4 AND R10 - 61 SHALL BE 60" X 30"
- M4 - 9 SHALL BE 30" X 24"
- M3 - X SHALL BE 24" X 12" (36" X 18" IF NEEDED TO MATCH EXISTING SIGNS)
- M4 - 8 SHALL BE 24" X 12" (36" X 18" IF NEEDED TO MATCH EXISTING SIGNS)
- M1 - 4, M1 - 5A AND M1 - 6 SHALL BE 24" X 24" (36" X 36" IF NEEDED TO MATCH EXISTING SIGNS)
- MO5 - 1 AND MO6 - 1 SHALL BE 21" X 21" (30" X 30" IF NEEDED TO MATCH EXISTING SIGNS)
- D1 - X SHALL BE AS SHOWN ON SPECIFIC PROJECT SIGNING DETAIL SHEETS.
- R1 - 1 SHALL BE 36" X 36"

- ① TWO WARNING LIGHTS SHALL BE PROVIDED ON THE CENTER BARRICADE AND A MINIMUM OF ONE WARNING LIGHT SHALL BE PROVIDED ON EACH OF THE OTHER BARRICADES WITHIN THE ROADWAY LIMITS. SPACING OF THE WARNING LIGHTS SHALL BE UNIFORM TO THE EDGE OF ROADWAY AS SHOWN (APPROX. 8 FOOT LIGHT SPACING).
- ② THESE SIGNS AND BARRICADES ARE NOT REQUIRED IF ROAD CLOSURE BEGINS AT AN INTERSECTION.
- ③ FOR ROAD CLOSURE WITHOUT LOCAL ACCESS TO PROJECT, SEE ROAD CLOSURE BARRICADE DETAIL "D".
- ④ FOR ROAD CLOSURE WITH LOCAL ACCESS TO PROJECT, SEE ROAD CLOSURE BARRICADE DETAIL "E".
- ⑤ FOR BRIDGE OR CULVERT REPLACEMENTS, SUBSTITUTE "BRIDGE OUT" INSTEAD OF "ROAD CLOSED" ON R11 - 2 AND R11 - 3 SIGNS.
- ⑥ INSTALL DETOUR AND COMMUNITY GUIDE SIGNS AND ARROWS ONLY IF SPECIFIED IN THE CONTRACT. IF THERE ARE EXISTING ROUTE MARKER ASSEMBLIES THAT WILL REMAIN IN PLACE, ADJUST THE LOCATION OF THE DETOUR ROUTE SIGNS TO CORRESPOND WITH THE EXISTING ASSEMBLIES. MODIFY EXISTING SIGNS WHERE POSSIBLE. SEE SPECIFIC PROJECT DETOUR SIGNING DETAIL SHEETS. IF DETOUR SIGNS ARE BEING INSTALLED BY OTHERS, PLACE THE CONTRACTED TRAFFIC CONTROL SIGNS TO ALLOW FOR PLACEMENT OF ALL WARNING, DETOUR AND GUIDE SIGNS AS SHOWN.
- ⑦ "EAST" CARDINAL DIRECTION MARKERS AND RIGHT TURN ARROWS ARE SHOWN. USE OTHER CARDINAL DIRECTIONS AND ARROWS AS APPROPRIATE.

**BARRICADES AND SIGNS
FOR
VARIOUS CLOSURES**

STATE OF WISCONSIN
DEPARTMENT OF TRANSPORTATION

APPROVED
February 2020 /S/ Andrew Heidtke
DATE WORK ZONE ENGINEER

FHWA

GENERAL NOTES

THE EXACT NUMBER, LOCATION, AND SPACING OF ALL SIGNS AND DEVICES SHALL BE ADJUSTED TO FIT FIELD CONDITIONS.

THE SPACING BETWEEN TRAFFIC CONTROL SIGNS SHOULD BE ADJUSTED TO NOT CONFLICT WITH AND SHOULD PROVIDE A MINIMUM OF 200 FEET (500 FEET DESIRABLE) CLEARANCE TO EXISTING SIGNS THAT WILL REMAIN IN PLACE.



ALL SIGNS ARE 48" X 48" UNLESS OTHERWISE NOTED.

SIGNS THAT WILL BE IN PLACE LESS THAN SEVEN CONTINUOUS DAYS AND NIGHTS MAY BE MOUNTED ON PORTABLE SUPPORTS.

IF A "STOP" SIGN MUST BE REMOVED FOR A WORK OPERATION, A TEMPORARY "STOP" SIGN SHALL BE PLACED PRIOR TO THE SIGN REMOVAL, OR A FLAGGER SHALL BE PROVIDED UNTIL THE SIGN IS REESTABLISHED.

- * OMIT G20-1 SIGNS IF LENGTH OF WORK AREA IS 2 MILES OR LESS
- ** PLACE AN ADDITIONAL W20-1A "ROAD WORK AHEAD" SIGN IF WORK AREA WITHIN THE PROJECT IS SEPARATED BY MORE THAN 2 MILES FROM PREVIOUS WORK AREA.

LEGEND

-  SIGN ON PERMANENT SUPPORT
-  DIRECTION OF TRAFFIC
-  WORK AREA

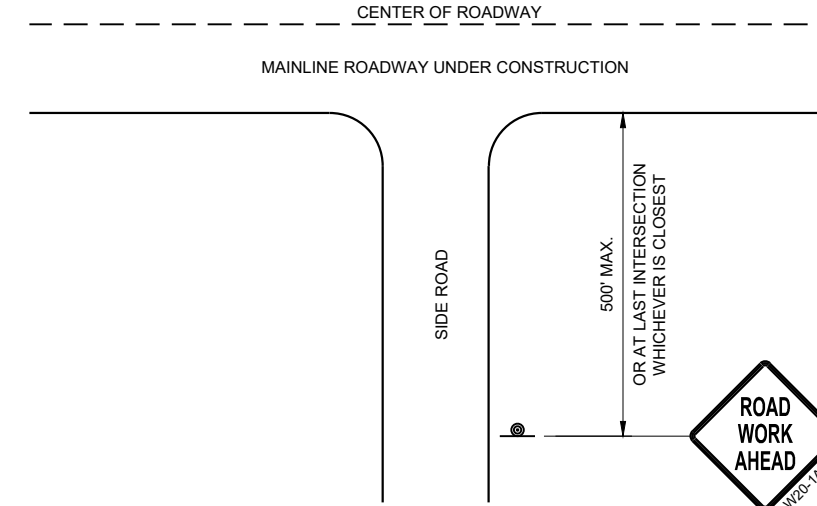

TYPICAL SIDE ROAD APPROACH WARNING SIGN DETAIL

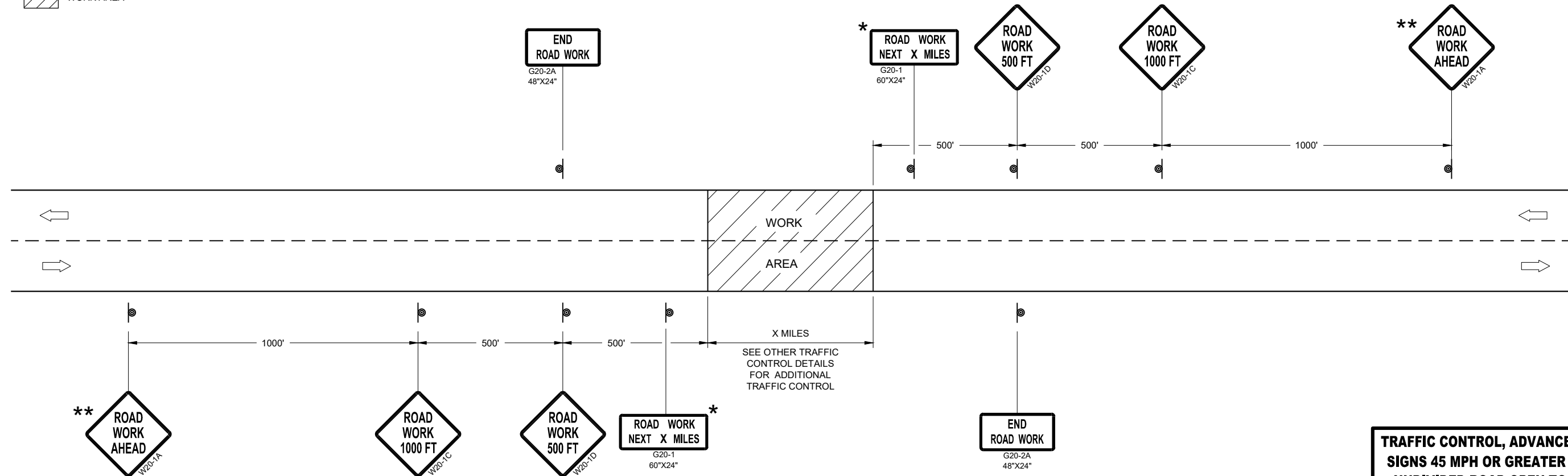

TRAFFIC CONTROL, ADVANCE WARNING SIGNS 45MPH OR GREATER

TRAFFIC CONTROL, ADVANCE WARNING SIGNS 45 MPH OR GREATER TWO-WAY UNDIVIDED ROAD OPEN TO TRAFFIC

STATE OF WISCONSIN
DEPARTMENT OF TRANSPORTATION

APPROVED
DATE July 2018 /S/ Andrew Heidtke
WORK ZONE ENGINEER



FHWA

GENERAL NOTES

DETAILS OF CONSTRUCTION NOT SHOWN ON THIS DRAWING SHALL CONFORM TO STANDARD SPECIFICATIONS AND SPECIAL PROVISIONS.

- ① LOCATE THE NO PASSING ZONE W14-3 SIGN WITHIN 50 FEET OF THE "T" MARKING
- ② MEASURE FROM EDGE OF MARKING TO JOINT LINE. THIS DOES NOT INCLUDE SPACE NEEDED FOR GROOVING OPERATIONS.

LEGEND

-  "T" MARKING
-  SIGN ON PERMANENT SUPPORT
-  DIRECTION OF TRAFFIC

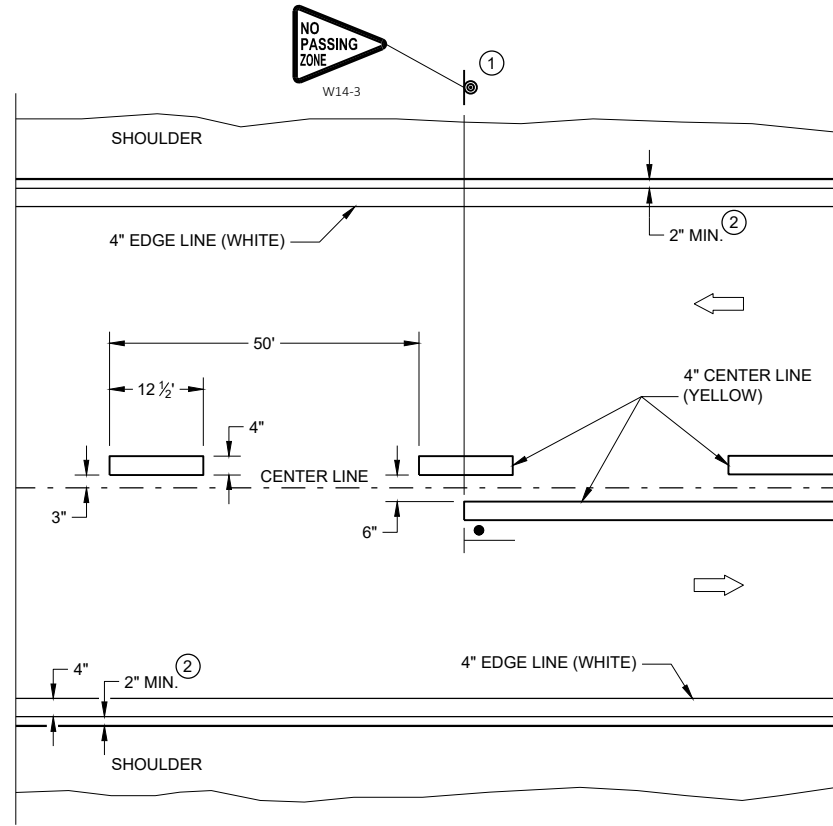

TWO WAY TRAFFIC

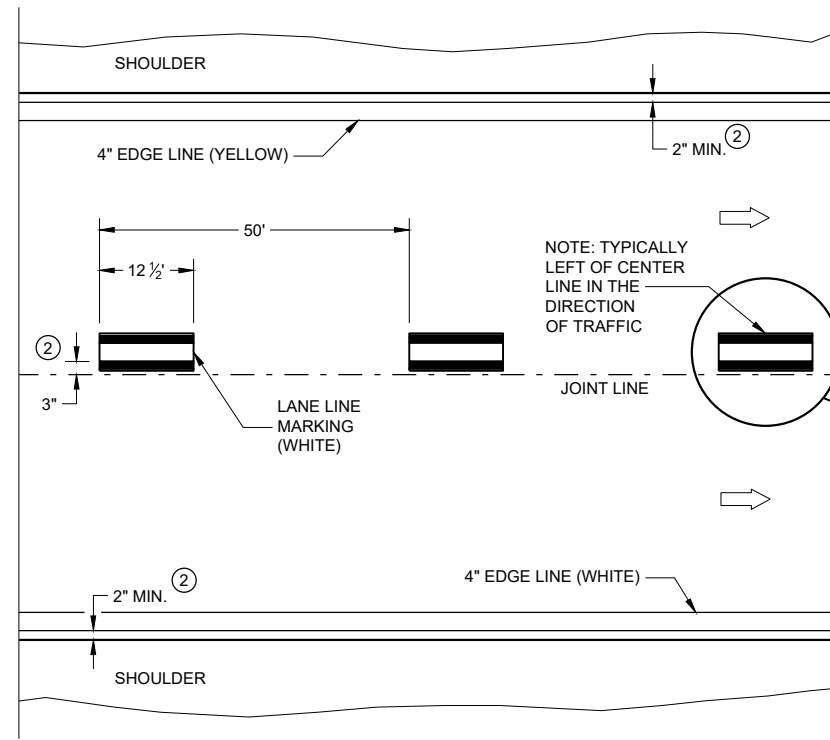

ONE WAY TRAFFIC

PERMANENT PAVEMENT MARKING

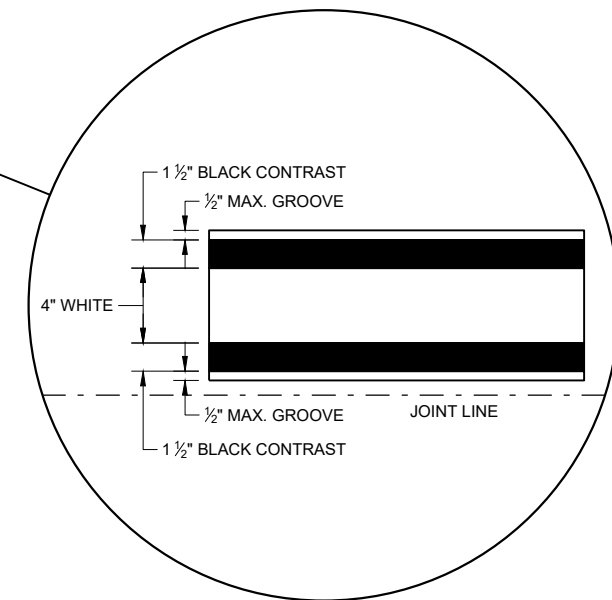

PERMANENT LONGITUDINAL PAVEMENT MARKINGS

STATE OF WISCONSIN
DEPARTMENT OF TRANSPORTATION

APPROVED
DATE: May 2022 /S/ Jeannie Silver
STATEWIDE SIGNING AND MARKING ENGINEER

GENERAL NOTES

- ① A SET OF ARROWS IS REQUIRED EVERY 400 FEET OR NEAR INTERSECTIONS OR DRIVEWAYS WITH TURNING TRAFFIC.
- ② 8" WHITE
- ③ TURN BAY LENGTH OF LESS THAN 48' DOES NOT REQUIRE PAVEMENT ARROWS OR TEXT.

➡ DIRECTION OF TRAFFIC

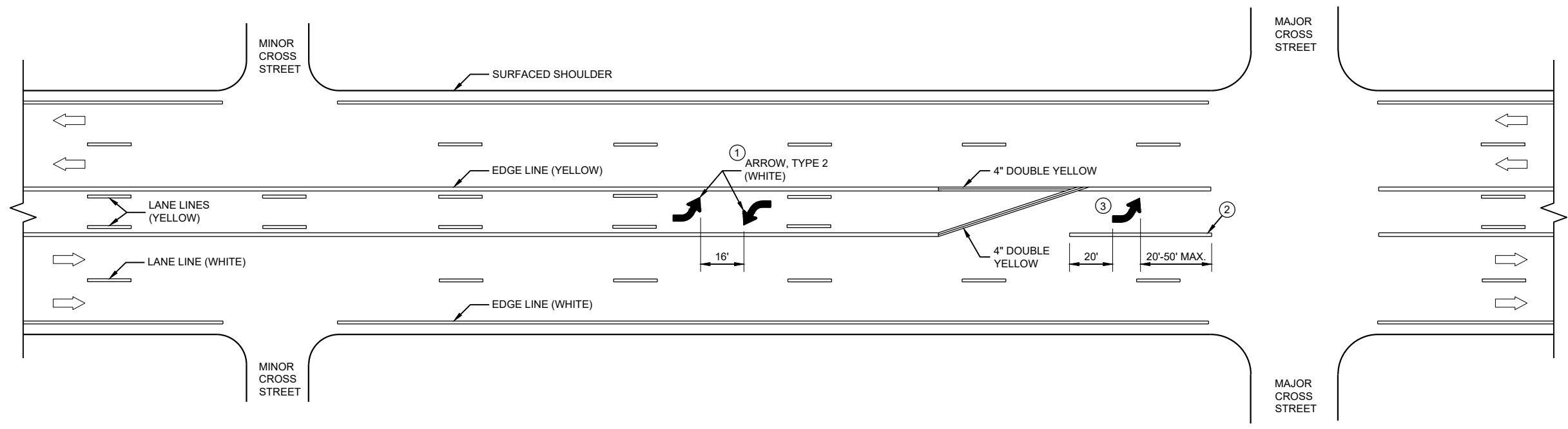

TWO WAY LEFT TURN LANE

6





6

SDD 15C08 - 21c

SDD 15C08 - 21c

<p>PAVEMENT MARKING (TURN LANES)</p>
<p>STATE OF WISCONSIN DEPARTMENT OF TRANSPORTATION</p>

LEGEND

-  SIGN ON PORTABLE OR PERMANENT SUPPORT
-  TEMPORARY PORTABLE RUMBLE STRIP ARRAY
-  DIRECTION OF TRAFFIC
-  WORK AREA
-  FLAGGER, EQUIPPED WITH STOP/SLOW PADDLE FASTENED ON SUPPORT STAFF

GENERAL NOTES

DETAILS OF TRAFFIC CONTROL DEVICES AND INSTALLATION NOT SHOWN ON THIS DRAWING SHALL CONFORM TO THE PERTINENT REQUIREMENTS OF THE STANDARD SPECIFICATIONS, THE SPECIAL PROVISIONS, AND THE MANUAL ON UNIFORM TRAFFIC CONTROL DEVICES.

ALL SIGNS ARE 48" X 48" UNLESS OTHERWISE NOTED.

"WO" SIGNS ARE THE SAME AS "W" SIGNS EXCEPT THE BACKGROUND IS ORANGE.

THE EXACT NUMBER, LOCATION AND SPACING OF ALL SIGNS, DEVICES, AND LOCATION OF ALL FLAGGERS SHALL BE ADJUSTED TO FIT FIELD CONDITIONS AS APPROVED BY THE ENGINEER.

THE FIRST ADVANCE WARNING SIGN SHOULD TYPICALLY BE LOCATED IN ADVANCE OF THE ANTICIPATED TRAFFIC BACKUP OR QUEUE.

WHEN A SIDE ROAD OR RAMP INTERSECTS THE FACILITY ON WHICH THE WORK IS BEING PERFORMED, ADDITIONAL TRAFFIC CONTROLS SHALL BE PROVIDED AS SPECIFIED IN THE PLANS AND/OR THE SPECIAL PROVISIONS OR AS APPROVED BY THE ENGINEER.

FLAGGING

FLAGGERS SHALL BE IN SIGHT OF EACH OTHER OR IN DIRECT COMMUNICATION AT ALL TIMES. THEY SHALL BE EQUIPPED WITH STOP/SLOW PADDLES FASTENED ON SUPPORT STAFFS. WHEN THE FLAGGING OPERATION IS NOT IN EFFECT REMOVE TEMPORARY PORTABLE RUMBLE STRIPS PRIOR TO COVERING OR REMOVING ALL ADVANCE SIGNING.

- ① FOR MOVING WORK OPERATIONS, POST ADDITIONAL W20-7A FLAGGER SIGNS AT APPROXIMATELY 3,500' INTERVALS IN THE MOVING WORK OPERATION OR AS APPROVED BY THE ENGINEER.
- ② SIGN NOT REQUIRED IF FLAGGING OPERATION OCCURS WITHIN A SIGNED ROAD WORK ZONE AREA.

WHEN THE DISTANCE BETWEEN FLAGGERS EXCEEDS 2 MILES, A PILOT CAR IS REQUIRED. WHEN CURVES REDUCE SIGHT DISTANCE BELOW 400', A PILOT CAR IS REQUIRED.

TEMPORARY PORTABLE RUMBLE STRIPS

UTILIZE TEMPORARY PORTABLE RUMBLE STRIPS ON ALL FLAGGING OPERATIONS.

- ③ EACH TEMPORARY PORTABLE RUMBLE STRIP ARRAY CONSISTS OF THREE RUMBLE STRIPS PLACED TRANSVERSE ACROSS THE LANE AT THE LOCATIONS SHOWN. WITHIN EACH ARRAY, SPACING BETWEEN RUMBLE STRIPS SHALL BE 15 FEET ON CENTER

ONLY USE TEMPORARY PORTABLE RUMBLE STRIPS FROM THE APPROVED PRODUCTS LIST.

INSTALL TEMPORARY RUMBLE STRIPS PER MANUFACTURER'S RECOMMENDATIONS.

PLACE ADVANCE SIGNING PRIOR TO INSTALLING TEMPORARY RUMBLE STRIPS.

DO NOT INSTALL TEMPORARY PORTABLE RUMBLE STRIPS ON GRAVEL, MILLED SURFACES, OR ASPHALT THAT HAS BEEN PAVED LESS THAN 12 HOURS.

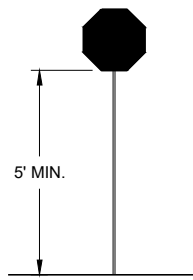

STOP/SLOW PADDLE ON SUPPORT STAFF

SIGN AND TEMPORARY RUMBLE STRIP ARRAY SPACING TABLE

SPEED LIMIT	SPACING "A"
25-30 MPH	200'
35-40 MPH	350'
45-55 MPH	500'



W03-4

USE OF W03-4 SIGN IS OPTIONAL. WHEN USED, THIS SIGN SHALL BE LOCATED BETWEEN THE W20-7A AND W20-4A SIGNS, USING SPACING "A".

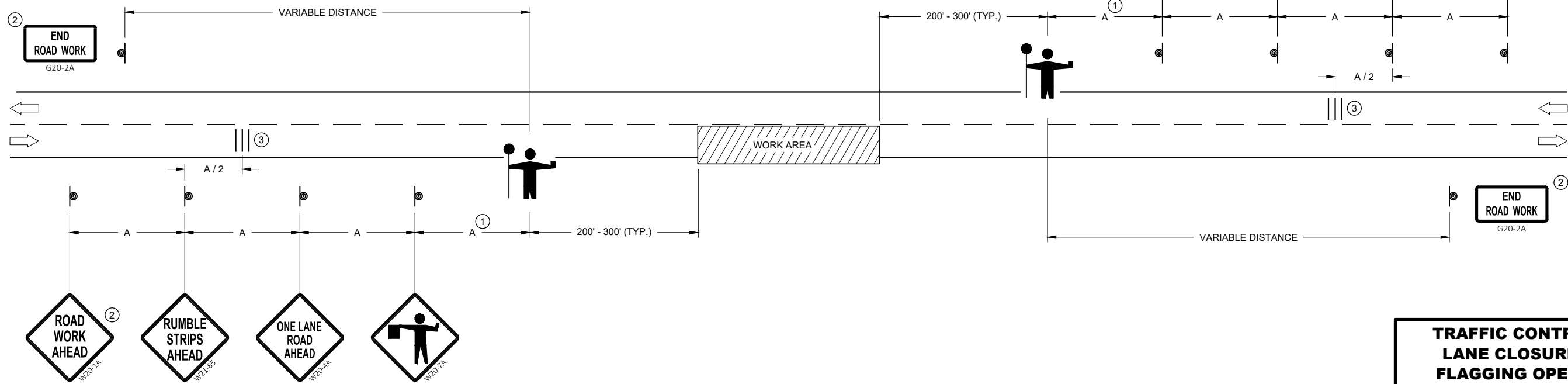

TRAFFIC CONTROL FOR LANE CLOSURE WITH FLAGGING OPERATION

STATE OF WISCONSIN
DEPARTMENT OF TRANSPORTATION

APPROVED
DATE: May 2022 /S/ Andrew Heidtke
WORK ZONE ENGINEER

FHWA

GENERAL NOTES

OMIT EDGE LINES THROUGH INTERSECTIONS. CONTINUE EDGE LINES THROUGH DRIVEWAYS.

- ① WHEN DISTANCE "A" IS LESS THAN 250 FEET, OMIT LANE LINE.
- ② WHEN DISTANCE "B" IS LESS THAN 100 FEET, OMIT CHANNELIZING LANE LINE.
- ③ BARRIER LINE ENDS AT SIDE ROAD PAVEMENT / SURFACE EDGE EXTENSION.
- ④ BARRIER LINE STARTS 500 FEET PRIOR TO THE BYPASS TAPER.
- ⑤ WHEN DISTANCE "C" IS LESS THAN 4 FEET, OMIT DOTTED EXTENSION.
- ⑥ WHEN DISTANCE "D" IS LESS THAN 50 FEET, OMIT DOTTED EXTENSION.

LEGEND

➡ DIRECTION OF TRAVEL

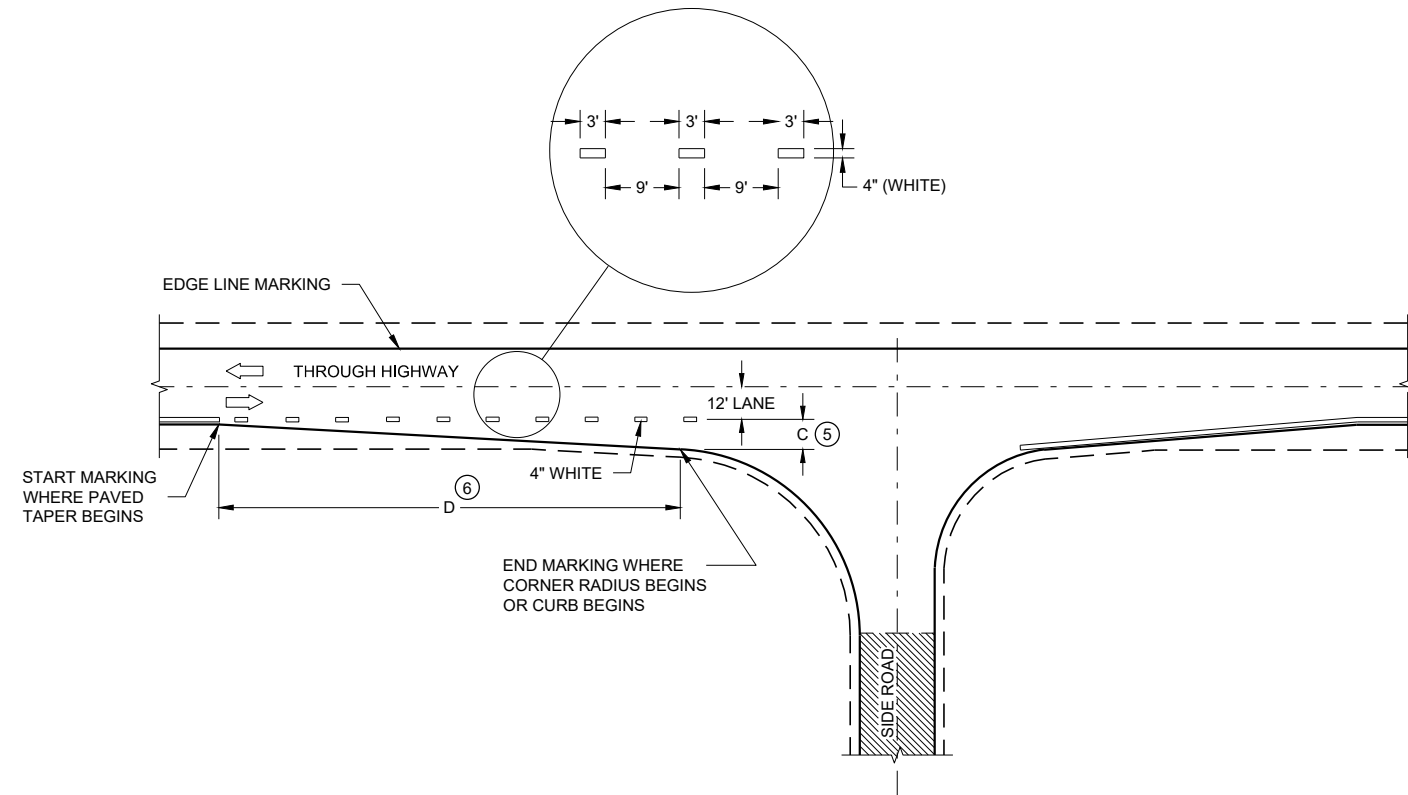

MINOR INTERSECTION

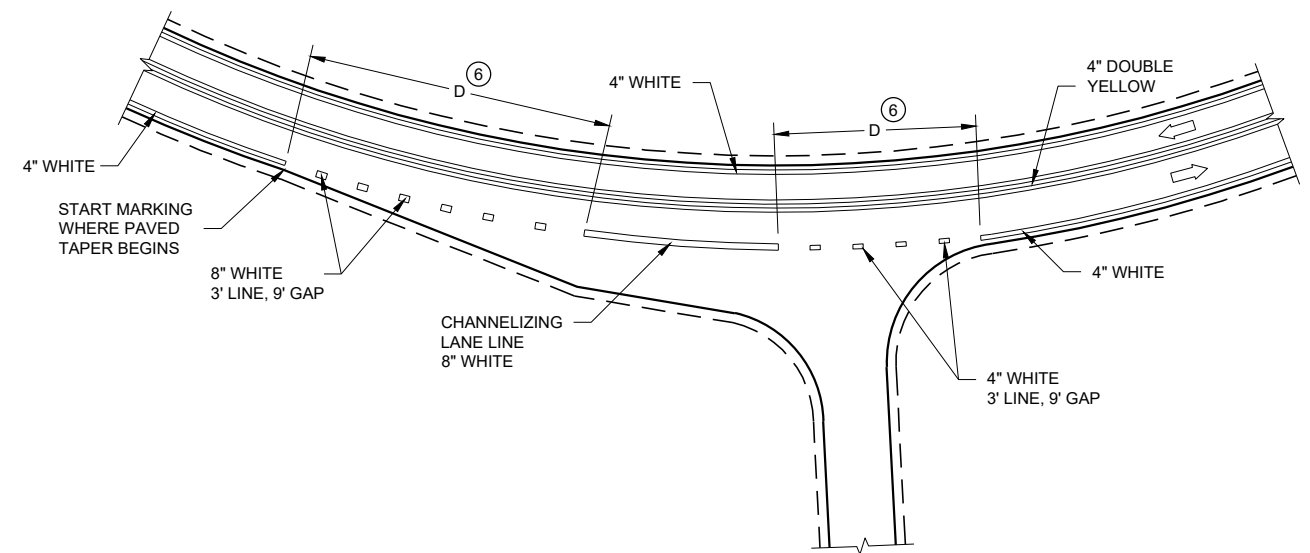

INTERSECTION ON OUTSIDE OF CURVE

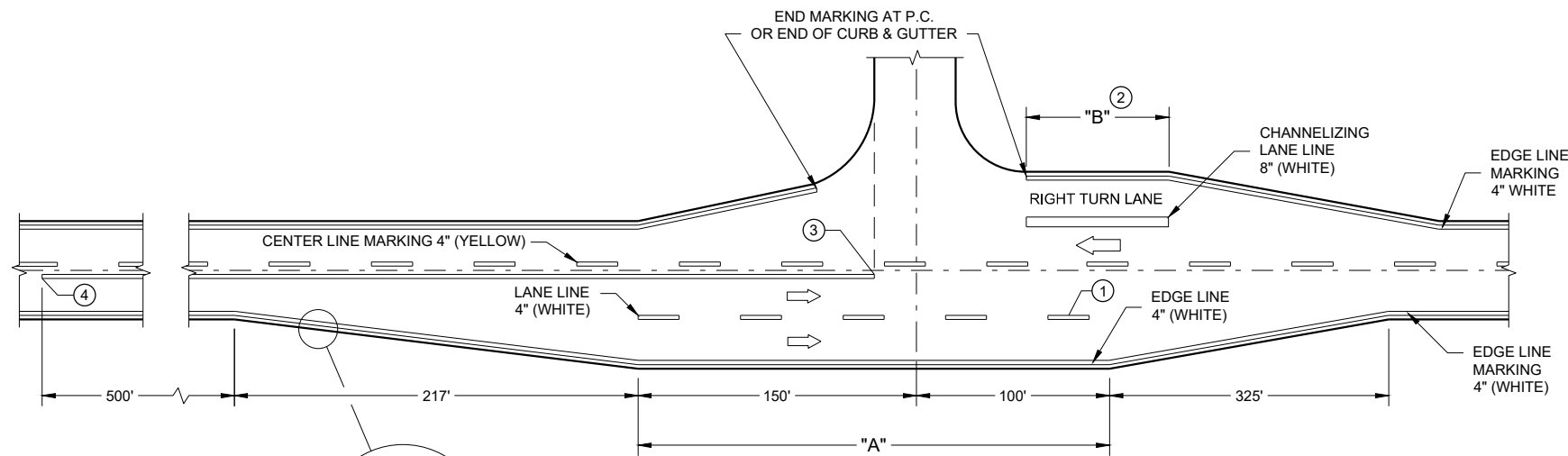

**MAJOR INTERSECTIONS
(INTERSECTION WITH FULL RIGHT TURN LANE OR BYPASS LANE)**

BYPASS LANE PAVED SHOULDER WIDTH (AS SHOWN ELSEWHERE IN PLANS) - PLUS 2 INCHES

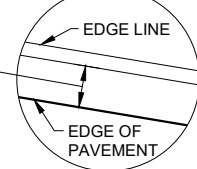

**PAVEMENT MARKING
(INTERSECTIONS)**

STATE OF WISCONSIN
DEPARTMENT OF TRANSPORTATION

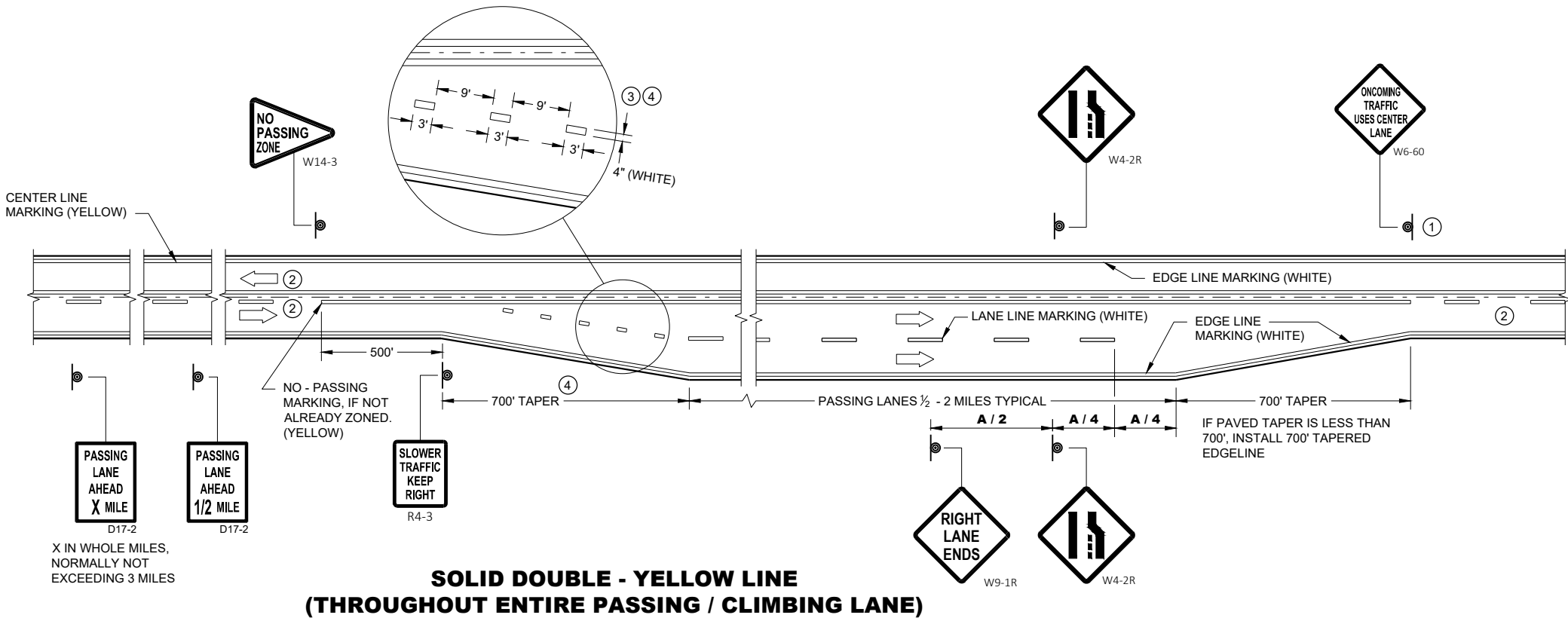

GENERAL NOTES

- ① SIGN SHALL BE REPEATED AT 1 MILE INCREMENTS OR AT THE DISCRETION OF THE REGIONAL TRAFFIC ENGINEER.
- ② THERE MAY BE SOLID YELLOW ON THE CENTERLINE DUE TO SIGHT CONDITIONS.
- ③ THE TAPER LENGTH OF THE DOTTED LINE PAVEMENT MARKING SHALL BE 700 FEET, 3' LINE, 9' GAP, EXCEPT RETRACE THE EXISTING LINE - GAP PATTERN WHERE EXISTING MARKINGS ARE IN PLACE.
- ④ WHEN THE ENTRANCE TAPER IS LESS THAN 700 FEET OR THE SHOULDER WIDTH IN THE PASSING / CLIMBING LANE IS LESS THAN THE ADJACENT HIGHWAY, DO NOT INSTALL DOTTED LINE PAVEMENT MARKING.
- ⑤ REPEAT EVERY 1 MILE UP UNTIL R4-53.

ARROW SYMBOL (→) SHOWS DIRECTION OF TRAVEL

DISTANCE TABLE

POSTED OR 85th PERCENTILE SPEED	DISTANCE "A"
45	775
50	885
55	990

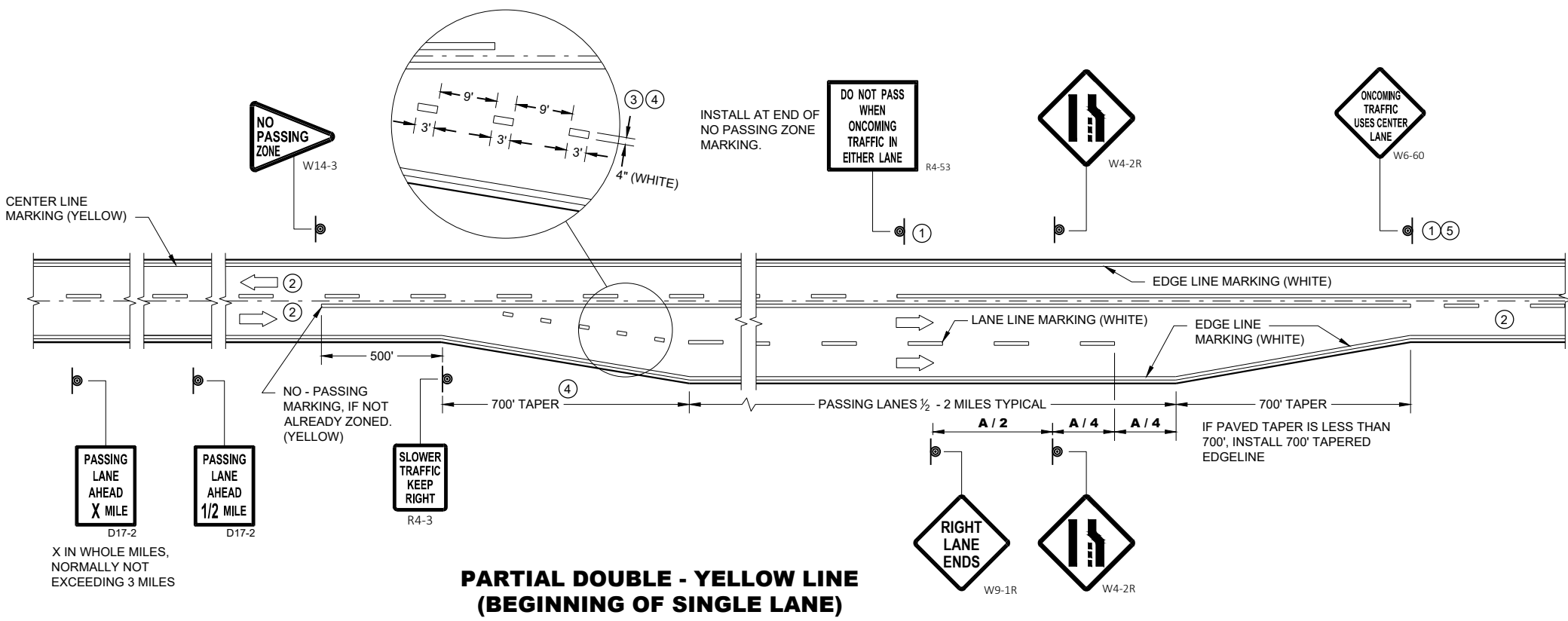

**PAVEMENT MARKING & SIGNING
(CLIMBING LANE & PASSING LANE)**

STATE OF WISCONSIN
DEPARTMENT OF TRANSPORTATION

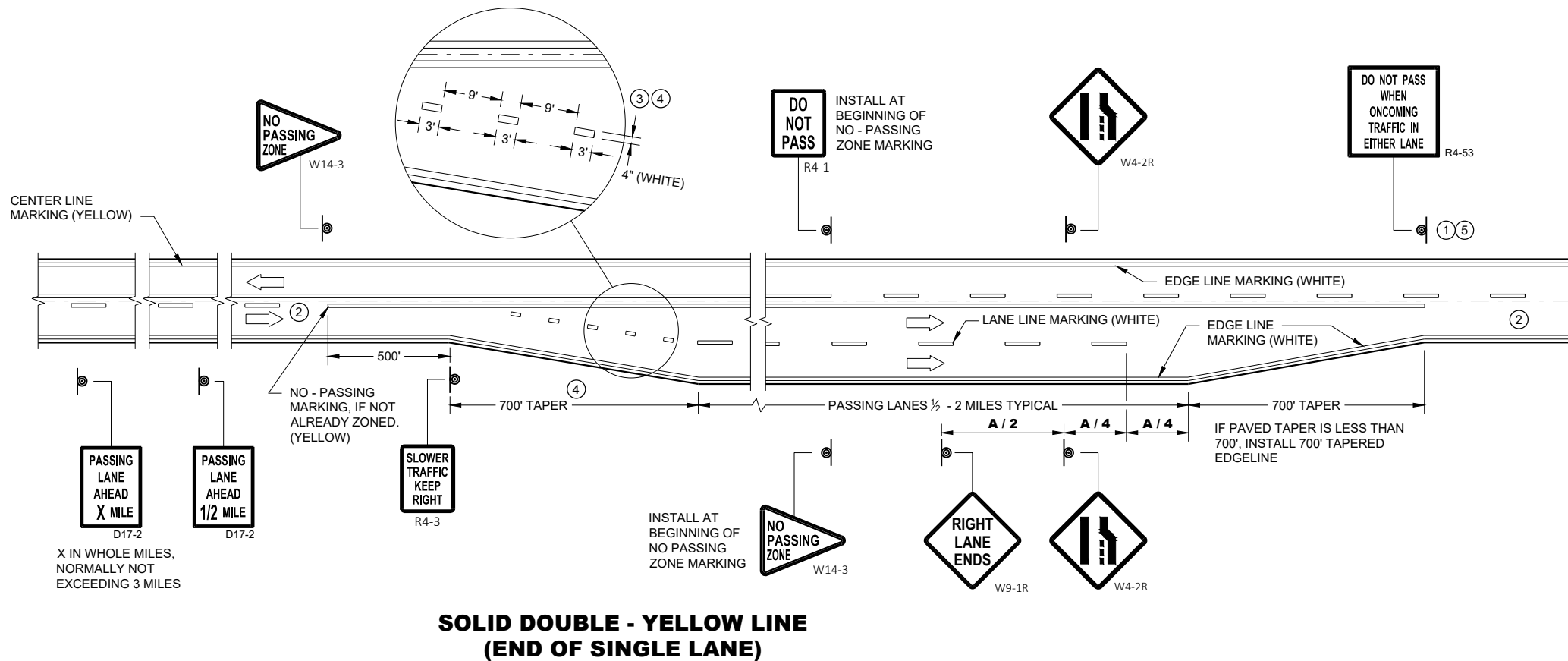

**SOLID DOUBLE - YELLOW LINE
(END OF SINGLE LANE)**

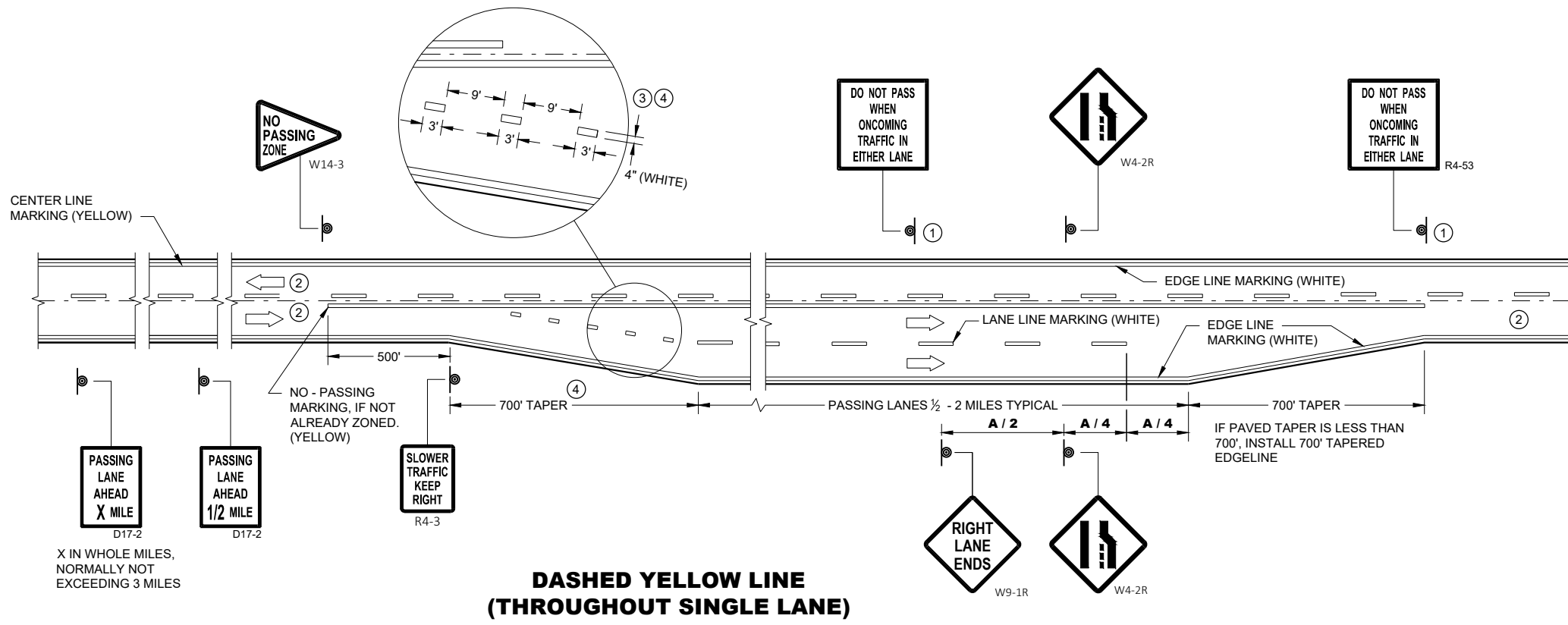

**DASHED YELLOW LINE
(THROUGHOUT SINGLE LANE)**

GENERAL NOTES

- ① SIGN SHALL BE REPEATED AT 1 MILE INCREMENTS OR AT THE DISCRETION OF THE REGIONAL TRAFFIC ENGINEER.
- ② THERE MAY BE SOLID YELLOW ON THE CENTERLINE DUE TO SIGHT CONDITIONS.
- ③ THE TAPER LENGTH OF THE DOTTED LINE PAVEMENT MARKING SHALL BE 700 FEET, 3' LINE, 9' GAP, EXCEPT RETRACE THE EXISTING LINE - GAP PATTERN WHERE EXISTING MARKINGS ARE IN PLACE.
- ④ WHEN THE ENTRANCE TAPER IS LESS THAN 700 FEET OR THE SHOULDER WIDTH IN THE PASSING / CLIMBING LANE IS LESS THAN THE ADJACENT HIGHWAY, DO NOT INSTALL DOTTED LINE PAVEMENT MARKING.
- ⑤ REPEAT EVERY ONE MILE UP UNTIL NO PASSING ZONE.

ARROW SYMBOL () SHOWS DIRECTION OF TRAVEL

DISTANCE TABLE

POSTED OR 85th PERCENTILE SPEED	DISTANCE "A"
45	775
50	885
55	990





**PAVEMNET MARKING & SIGNING
(CLIMBING LANE & PASSING LANE)**

STATE OF WISCONSIN
DEPARTMENT OF TRANSPORTATION

APPROVED
May 2022 /S/ Jeannie Silver
DATE STATE SIGNING AND MARKING ENGINEER

FHWA

LEGEND

-  SIGN ON PERMANENT SUPPORT
-  TRAFFIC CONTROL DRUM
-  DIRECTION OF TRAFFIC
-  WORK ZONE

GENERAL NOTES

ALL SIGNS ARE 48"X48" UNLESS OTHERWISE NOTED. IF NECESSARY DUE TO SPACE CONSTRAINTS IN URBAN AREAS, 36" X 36" SIGNS MAY BE USED IF APPROVED BY THE REGIONAL TRAFFIC UNIT.

"WO" SIGN IS THE SAME AS "W" SIGN EXCEPT THE BACKGROUND IS ORANGE.

ANY SIGNS TEMPORARY OR EXISTING, WHICH CONFLICT WITH THE TRAFFIC CONTROL "IN USE" SHALL BE REMOVED OR COVERED AS NEEDED AND AS APPROVED BY THE ENGINEER.

THE EXACT NUMBER, LOCATION, AND SPACING OF ALL SIGNS AND DEVICES SHALL BE ADJUSTED TO FIT FIELD CONDITIONS AS APPROVED BY THE ENGINEER.

CHANNELIZING DEVICES PLACED ADJACENT TO WORK AREA SHALL BE PULLED BACK FROM THE TRAVEL LANE WHEN WORK IS NOT IN PROGRESS.

SIGNS THAT WILL BE IN PLACE LESS THAN 7 CONTINUOUS DAYS AND NIGHTS MAY BE MOUNTED ON PORTABLE SUPPORTS.

W20-1A AND G20-2A SIGNS ARE NOT REQUIRED IF THE WORK AREA IS WITHIN A LARGER WORK ZONE WHERE THESE SIGNS ARE ALREADY PRESENT. G20-2A SIGNS MAY ALSO BE OMITTED IF DURATION OF WORK IS LESS THAN 7 CONTINUOUS DAYS AND NIGHTS.

6

6

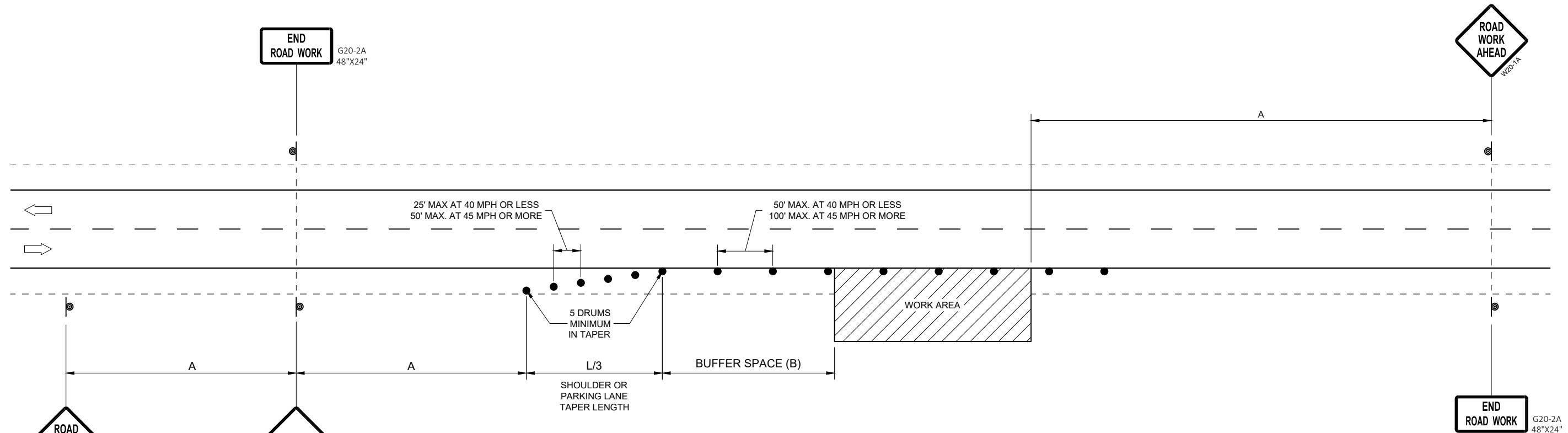

OR
IF TRAFFIC CONTROL DEVICES
ENCROACH ONTO TRAVELED WAY, USE

POSTED SPEED LIMIT PRIOR TO WORK STARTING (MPH)	ADVANCE WARNING SIGN SPACING (A) FEET	SHOULDER TAPER L / 3 W, LATERAL OFFSET (FT)						BUFFER SPACE (B) FEET
		3	4	5	6	7	8	
25	200'	10	14	17	21	24	28	55
30	200'	15	20	25	30	35	40	85
35	350'	20	27	34	40	47	54	120
40	350'	26	35	44	53	62	70	170
45	500'	45	59	74	89	104	119	220
50	500'	50	66	83	99	116	132	280
55	500'	54	73	91	109	127	145	335'

**TRAFFIC CONTROL, WORK ON
SHOULDER OR PARKING LANE,
UNDIVIDED ROADWAY**

STATE OF WISCONSIN
DEPARTMENT OF TRANSPORTATION

APPROVED
May 2020 DATE /S/ Andrew Heidtke
STATEWIDE WORK ZONE TRAFFIC
SAFETY ENGINEER

FHWA

SDD 15D28 - 04

SDD 15D28 - 04

TYPICAL ASSEMBLIES

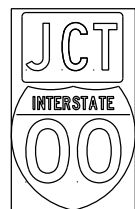

J1-1

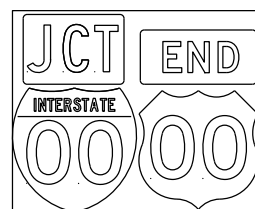

J1-2

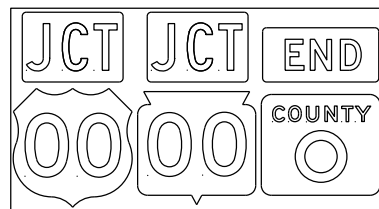

J1-3

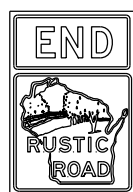

JR1-1

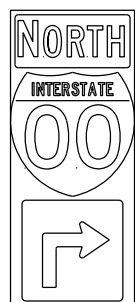

J2-1

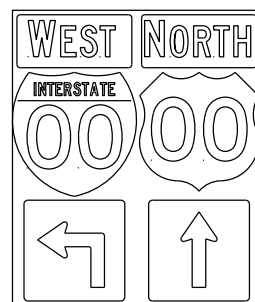

J2-2

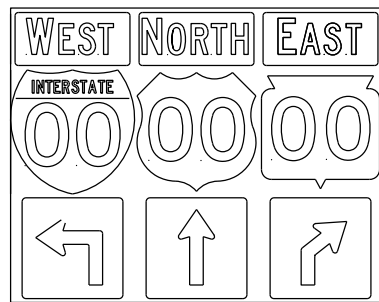

J2-3

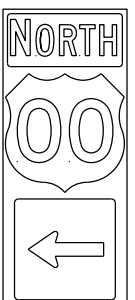

J3-1

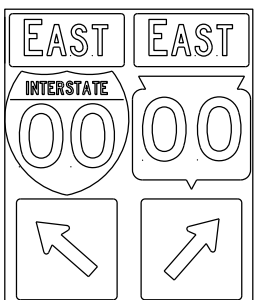

J3-2

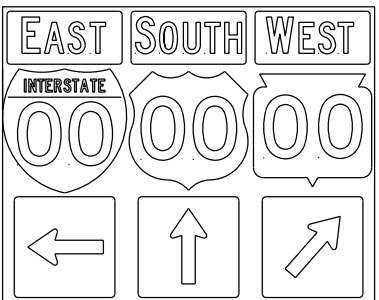

J3-3

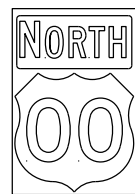

J4-1

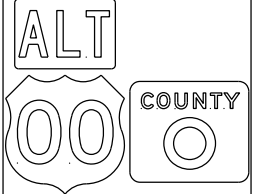

J4-2

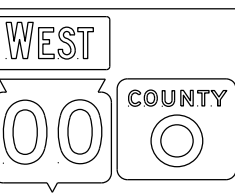

J4-2

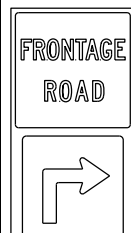

J12-1

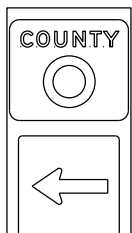

J13-1

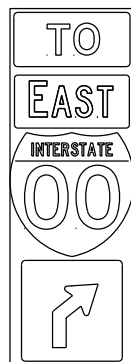

J32-1

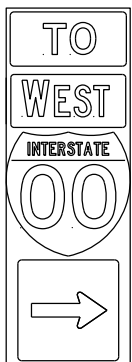

J33-1

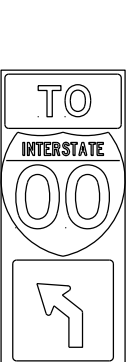

J22-1

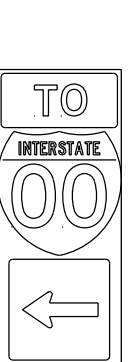

J23-1

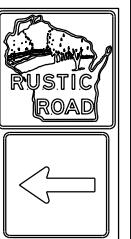

JR13-1



JR23-1



JR99-1

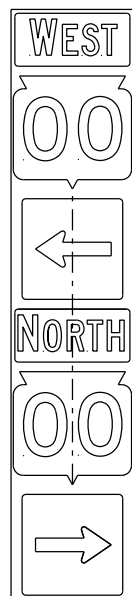

JV

(Typical Vertical J-Assembly See Note 10 and 11)

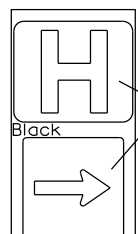

JH-1

Blue Background

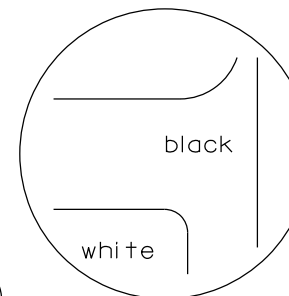
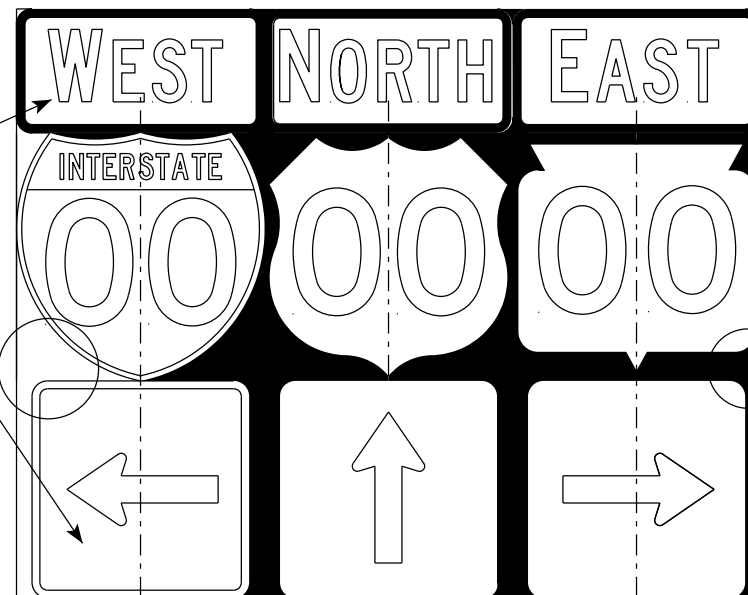
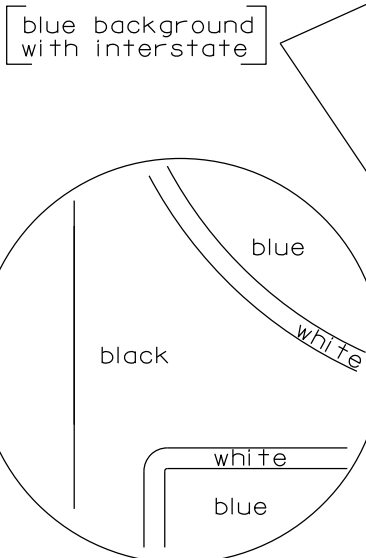

black background

NOTES

- Signs are Type II - Type H Reflective
- Color:
 - Background - Black Non-reflective
 - Message - see Note 5
- Message Series - See Note 5
- Corners shall be square or rounded if base material is plywood. If base material is metal the corners shall be rounded.
- The colors and message spacing on each marker shall be according to the applicable route marker panel specifications.
- Certain marker heads require the component pieces to be the same color. As an example, all the components used with an MI-1 Interstate marker shall be blue.
- Single panel j-assemblies shall only be used with route marker shields that are same size. If the route marker shields are different size use multiple piece component.
- Route assemblies that have 24 inch route shields and have dimensions greater than 48 inches (both vertical and horizontal) shall have one horizontal splice between the arrows and route shields. Vertical splices shall not be used on route assemblies with a horizontal dimension of 144 inches or less. The contractor shall not use more than one vertical joint per sign and the joint shall be between route shields.
- Route assemblies that have 36 inch shields and have dimensions greater than 48 inches (both vertical and horizontal) shall have two horizontal splices. One horizontal splice shall be between the cardinal direction and route shields and the other horizontal splice shall be between the arrows and route shields. Vertical splices shall not be used on route assemblies with a horizontal dimension of 144 or less. The contractor shall not use more than one vertical joint per sign and the joint shall be between route shields.
- All Vertical J Assemblies are given a Sign Code of JV
- For JV Assemblies that have a mixture of Interstate and non Interstate shields, arrows and cardinals shall be white on blue.

ROUTE MARKERS & COMPONENTS IN TYPICAL ASSEMBLIES

WISCONSIN DEPT OF TRANSPORTATION

APPROVED

Matthew R. Rauch
for State Traffic Engineer

DATE 3/18/21

PLATE NO. A2-1S.9

PROJECT NO:

SHEET NO:

E

URBAN AREA

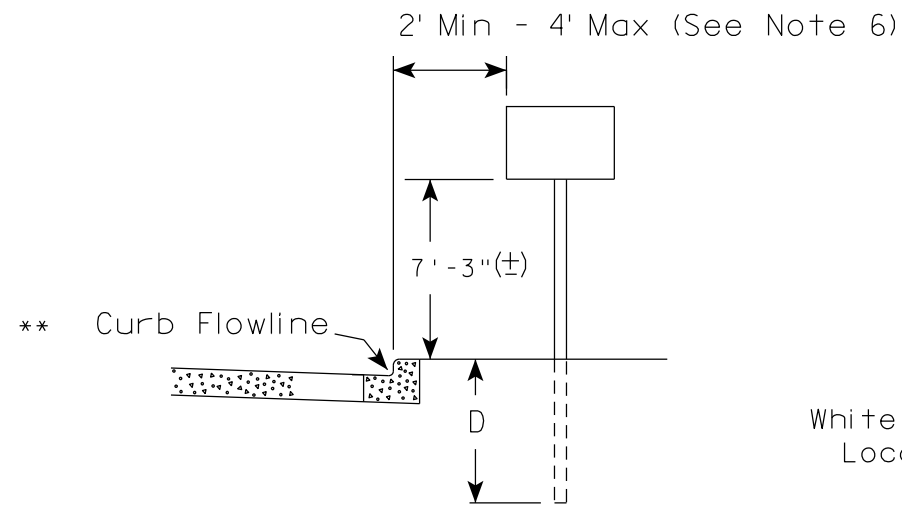

RURAL AREA (See Note 2)

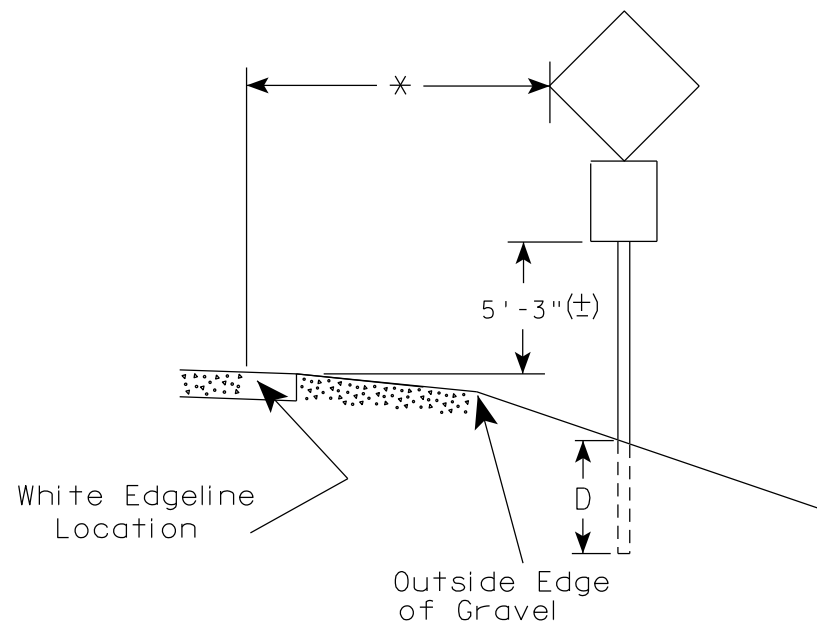
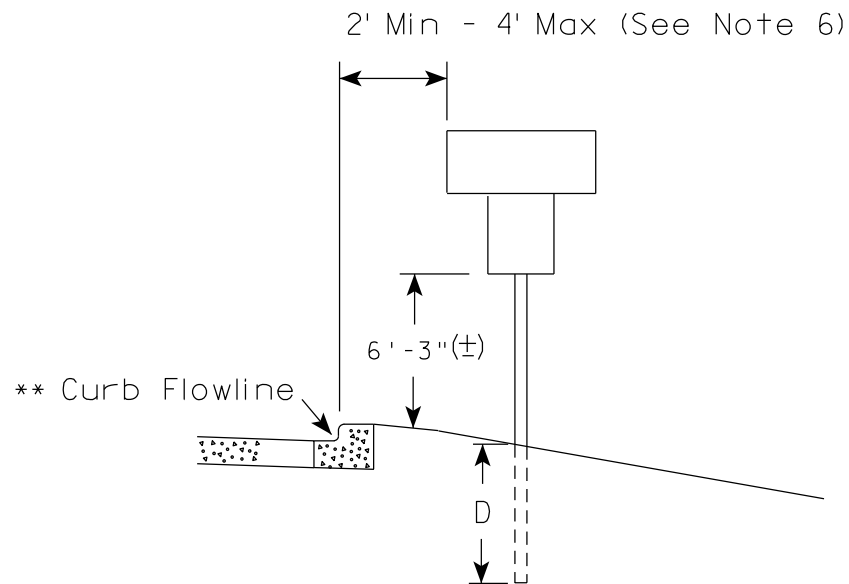
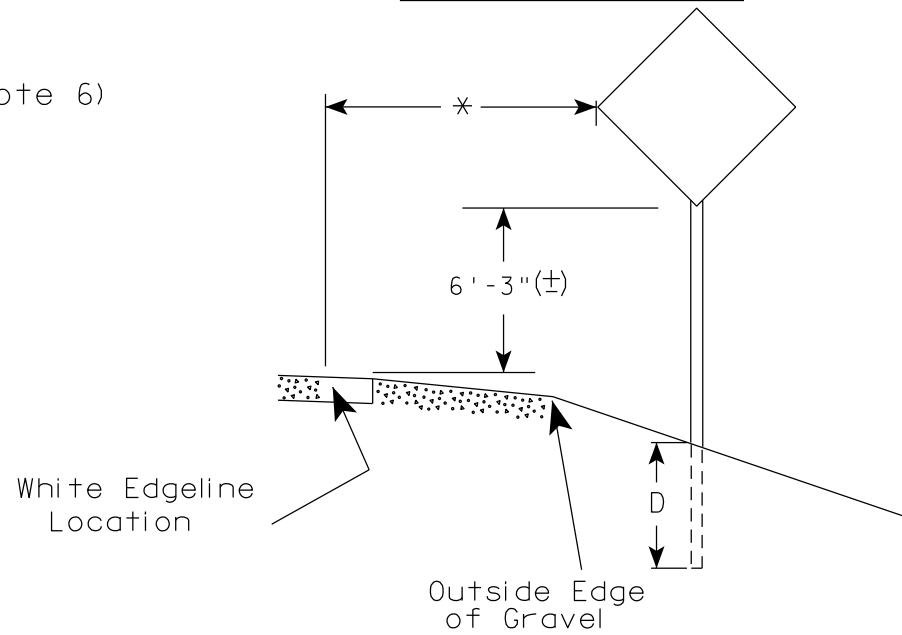

GENERAL NOTES

1. Signs wider than 4 feet or 20 sq.ft or larger, shall be mounted on multiple posts. Refer to plate A4-4.
2. If signs are mounted on or behind barrier wall, see A4-10 sign plate.
The Double Arrow sign (W12-1D) shall be mounted at a height of 2'-3" (±). The Chevron sign (W1-8), Roundabout Chevron panel (R6-4B), Enhanced Reference Markers, Clearance Markers (W5-52), Mile Markers (D10 series), In Road Object Markers (W5-54) & End of Road Markers (W5-56) shall be mounted at a height of 4'-3" (±).
3. For expressways and freeways, mounting height is 7'- 3" (±) or 6'-3" (±) depending upon existence of a sub-sign.
4. Minimum mounting height for signs mounted on traffic signal poles is 5'- 3" (±).
5. Offset distance shall be consistent with existing signs or consistent throughout length of project.
6. The (±) tolerance for mounting height is 3 inches.
7. Folding signs shall be mounted at a height of 5'-3" (±) or as directed by the Engineer.

POST EMBEDMENT DEPTH

Area of Sign Installation (Sq. Ft.)	D (Min)
20 or Less	4'
Greater than 20	5'

* * The existence of curb and gutter does not in itself mandate the vertical clearance illustrated. That height is typically measured where there is sidewalk adjacent to the roadway or parking is permitted. In the absence of sidewalk vertical clearance is measured from the top of the curb. Offset of signs is measured from the flow line.

* 6 feet from edge of a paved shoulder or 12 feet from the edge of pavement (edge line location) or 2 feet from outside edge of gravel, whichever is greater unless directed by project engineer.

TYPICAL INSTALLATION OF PERMANENT TYPE II SIGNS ON SINGLE POSTS

WISCONSIN DEPT OF TRANSPORTATION

APPROVED *Matthew R. Rauch*
for State Traffic Engineer

DATE 5/13/2020 PLATE NO. A4-3.22

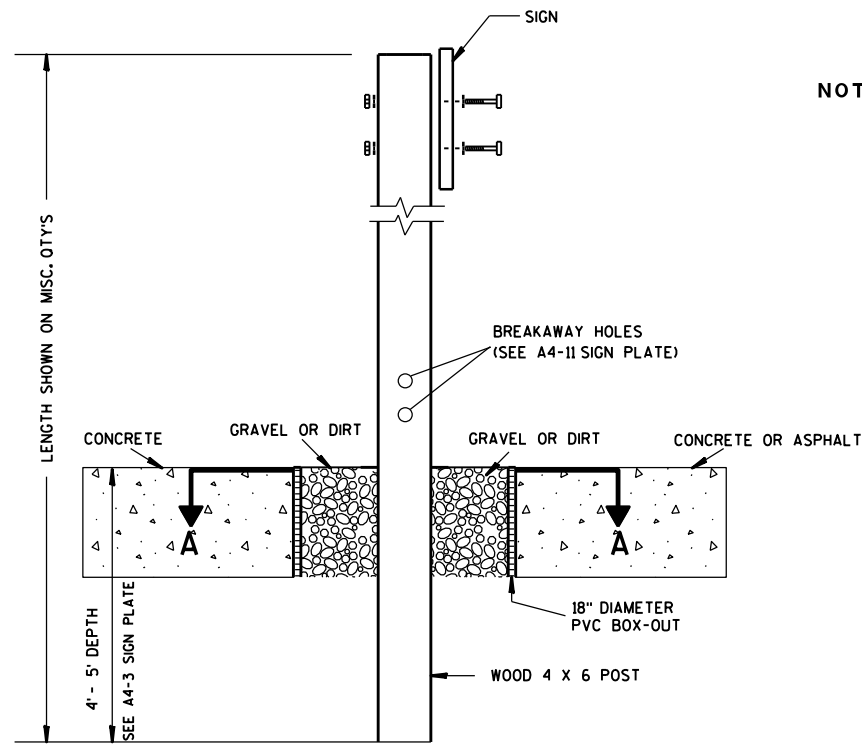

ELEVATION VIEW

DETAIL OF WOOD 4 X 6 SIGN POST IN BOX-OUT

- NOTES:**
1. ALL MATERIAL TO BE APPROVED BY ENGINEER PRIOR TO INSTALLATION
 2. SEE SIGN PLATE A4-8 FOR SIGN HARDWARE REQUIREMENTS
 3. 18 INCH X 18 INCH SQUARE BOX-OUTS MAY BE USED FOR INSTALLATIONS IN EXISTING CONCRETE OR ASPHALT LOCATIONS.

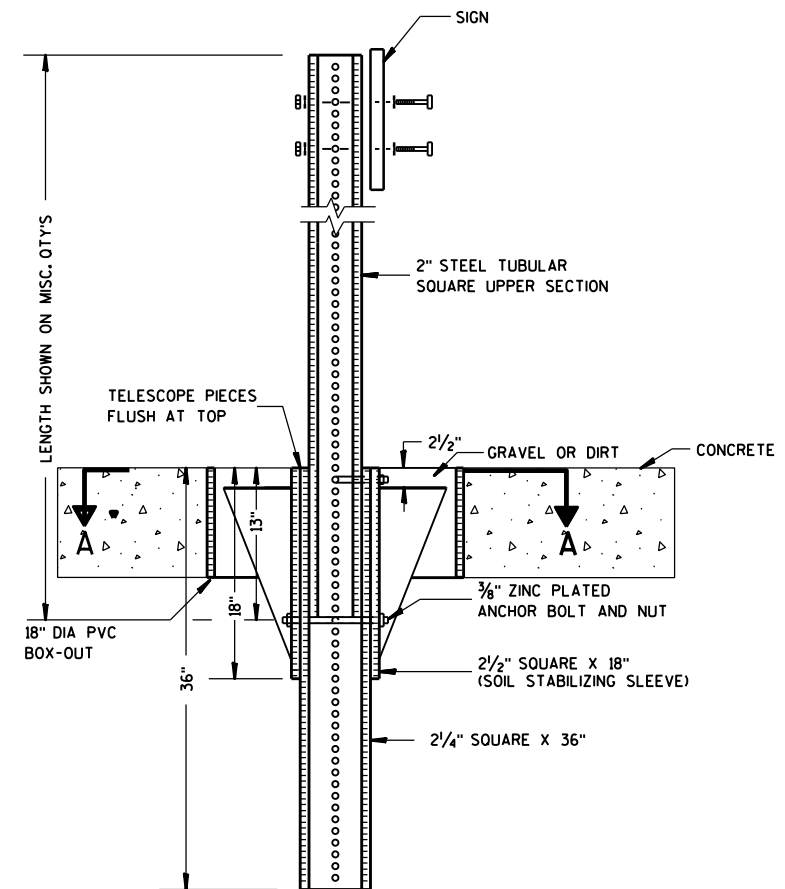

ELEVATION VIEW

DETAIL OF STEEL 2 X 2 SIGN POST IN BOX-OUT

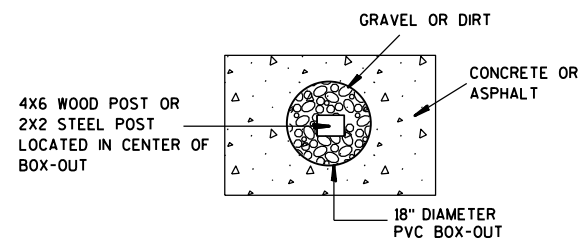

PLAN VIEW

FOR NEW CONCRETE/ASPHALT INSTALLATIONS

SIGN POST BOX-OUTS A4-3B	
<small>WISCONSIN DEPT OF TRANSPORTATION</small>	
APPROVED <i>Matthew R. Rauch</i> <small>for State Traffic Engineer</small>	
<small>DATE 1/27/14</small>	<small>PLATE NO. A4-3B.1</small>

GENERAL NOTES

1. For 3 or 4 post installations, individual post spacing shall be greater than 3'-6".
2. See tables below for required number of posts.
3. For expressways and freeways, mounting height is 7'-3" (±) or 6'-3" (±) depending upon existence of sub-sign.
4. The (±) tolerance for mounting height is 3 inches.
5. J-Assemblies are considered to be one sign for mounting height.
6. Offset distance shall be consistent with existing signs or consistent throughout length of project.
7. Folding signs shall be mounted at a height of 5'-3" (±) or as directed by the engineer.
8. The Double Arrow sign (W12-1) shall be mounted at a height of 2'-3" (±). The Chevron sign (W1-8), Roundabout Chevron panel (R6-4B), Clearance Markers (W5-52), Mile Markers (D10 series), In Road Object Markers (W5-54) & End of Road Markers (W5-56) shall be mounted at a height of 4'-3" (±).

URBAN AREA

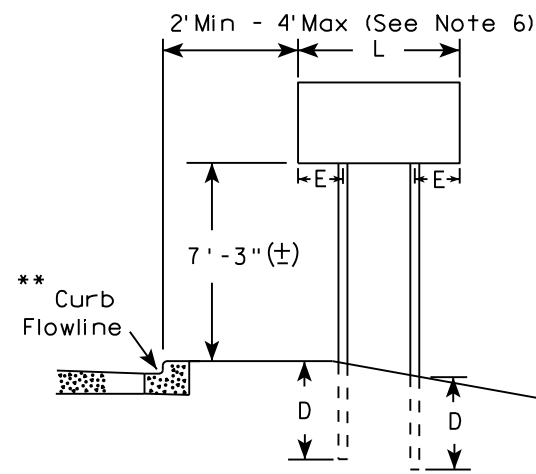

RURAL AREA (See Note 3)

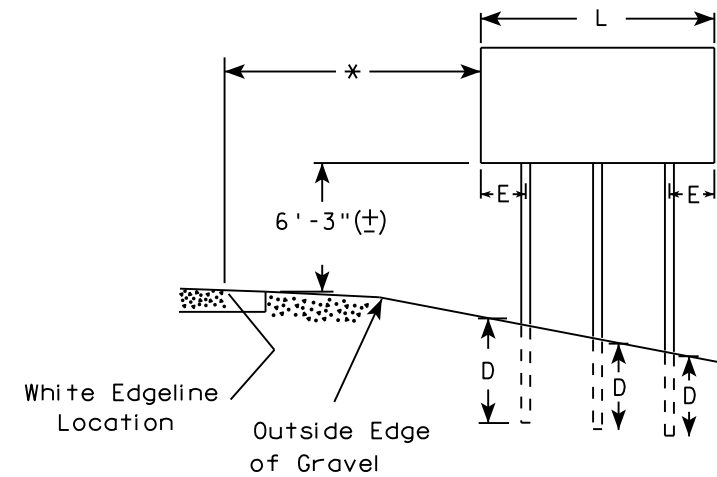
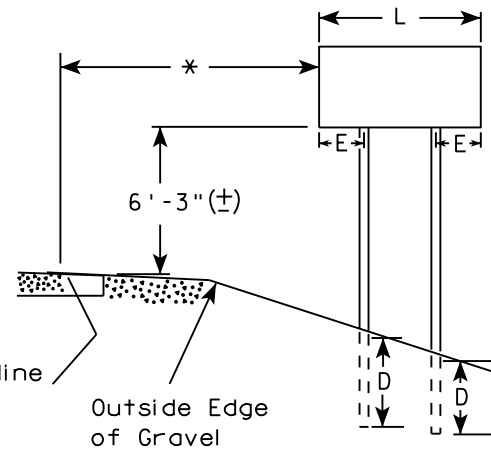

2' Min - 4' Max (See Note 6)

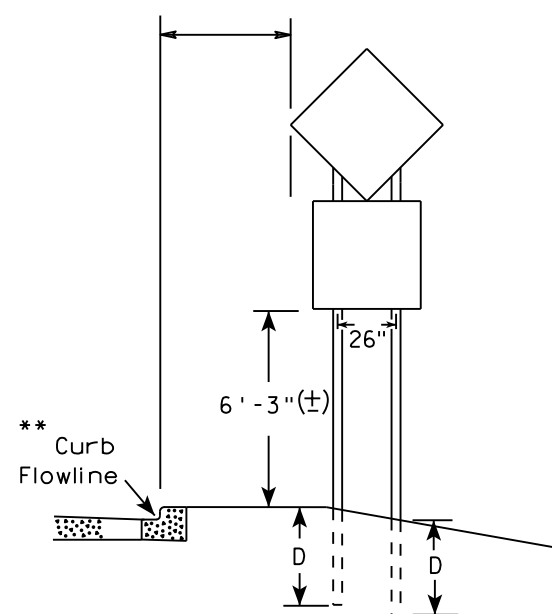

48" DIAMOND WARNING SIGN

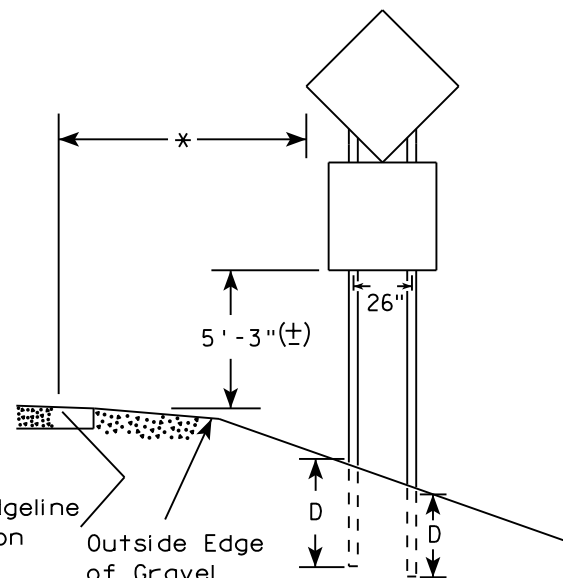

48" DIAMOND WARNING SIGN

* 6 feet from edge of a paved shoulder or 12 feet from the edge of pavement (edge line location) or 2 feet from outside edge of gravel, whichever is greater unless directed by project engineer.

** The existence of curb and gutter does not in itself mandate the vertical clearance illustrated. That height is typically measured where there is sidewalk adjacent to the roadway or parking is permitted. In the absence of sidewalk vertical clearance is measured from the top of the curb. Offset of signs is measured from the flow line.

*** See A4-3 sign plate for signs 4' or less in width and less than 20 S.F. in area.

SIGN SHAPE OTHER THAN DIAMOND (TWO POSTS REQUIRED)	
L	E
Greater than 48" Less than 60"	12"
60" to 108"	L/5

SIGN SHAPE OTHER THAN DIAMOND (THREE POSTS REQUIRED)	
L	E
Greater than 108" to 144"	12"

POST EMBEDMENT DEPTH

Area of Sign Installation (Sq. Ft.)	D (Min)
20 or Less	4'
Greater than 20	5'

TYPICAL INSTALLATION OF TYPE II SIGNS ON MULTIPLE POSTS

WISCONSIN DEPT OF TRANSPORTATION
 APPROVED *Matthew R. Rauch*
 For State Traffic Engineer
 DATE 8/21/17 PLATE NO. A4-4.15

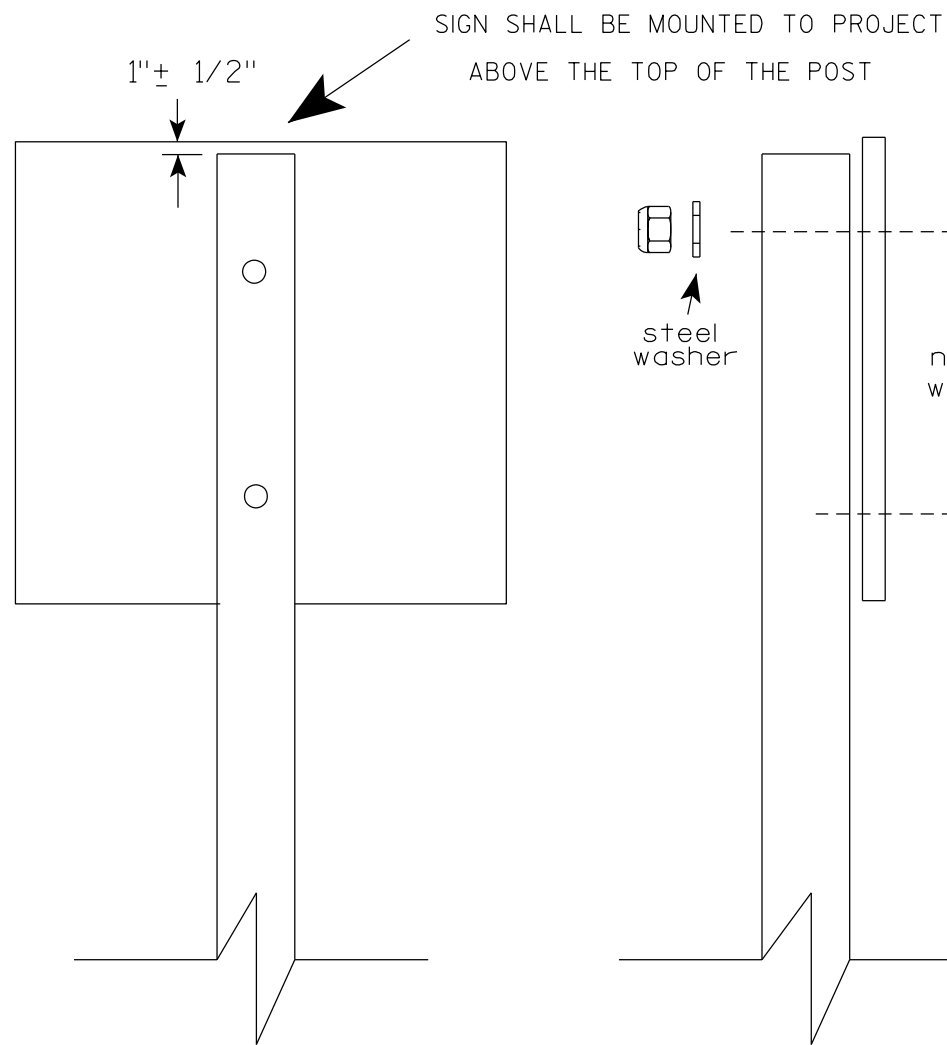

Nuts, bolts and lags used for mounting signs shall have hexagonal heads and shall be either :

- a. Hot dip galvanized in accordance with ASTM Designation: A 153, Class D, or SC 3
- b. Electro-galvanized in accordance with ASTM Designation : B 633, TYPE III, SC 3.

Threads on bolts and nuts shall be manufactured with sufficient allowance for the cadmium plate or galvanized coating to permit the nuts to run freely on the bolts.

STRINGER BOLTING TO ALUMINUM SIGNS (SEE SIGN PLATE A4-18)

MACHINE BOLTS - 5/16" X 1-3/4" Length w/ lock nuts

WOOD POSTS (4" x 6")

LAG SCREWS - 3/8" X 3" (NO STRINGERS ON BACK OF SIGN)
3/8" X 4" (STRINGERS ON BACK OF SIGN)

SQUARE STEEL POSTS (2" x 2")

MACHINE BOLTS - 3/8" X 3-1/4" Length w/ nuts (NO STRINGER ON BACK OF SIGN)
3/8" X 5" Length w/ nuts (STRINGERS ON BACK OF SIGN)

RIVETS - 9/32" (6605-9-6) BULB-TITE, TRI-FOLD, ALUMINUM BODY/MANDREL
O.D. FLANGE .720-.765 INCH, GRIP RANGE .042-.375 INCH

WASHERS (ALL POSTS) -

1-1/4" O.D. X 3/8" I.D. X 1/16" STEEL

1-1/4" O.D. X 3/8" I.D. X .080 NYLON

* Two different fastening systems are shown for illustration purposes. On any individual sign, either one or the other system shall be used. Actual number of fasteners per sign varies with the sign area, but normally there are two. For a single post installation, all signs greater than 9 sq. ft. require the use of 3 fasteners.

ATTACHMENT OF SIGNS
TO POSTS

WISCONSIN DEPT OF TRANSPORTATION

APPROVED *Matthew R Rauch*
For State Traffic Engineer

DATE 4/1/2020 PLATE NO. A4-8.9

**TELESCOPIC TUBING ANCHORS
TWO PIECE SYSTEM**

2 1/4" SQUARE
12 GAUGE
PERFORATED
GALVANIZED FINISH

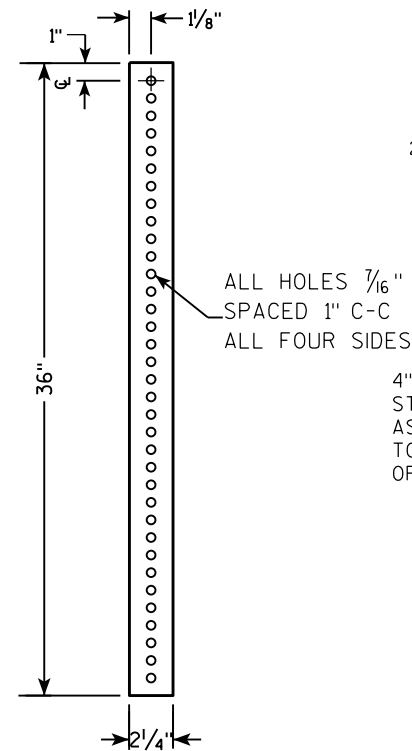

2 1/2" SQUARE
12 GAUGE
OMNI-DIRECTIONAL
PERFORATED
SOIL STABILIZING SLEEVE
GALVANIZED FINISH

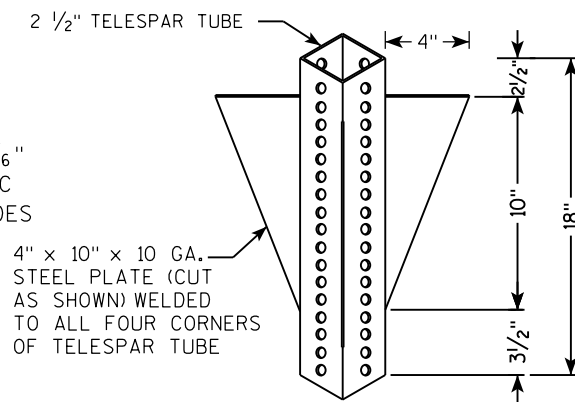

**DETAIL OF TUBULAR STEEL SIGN POST
(IN POURED CONCRETE OR ASPHALT)**

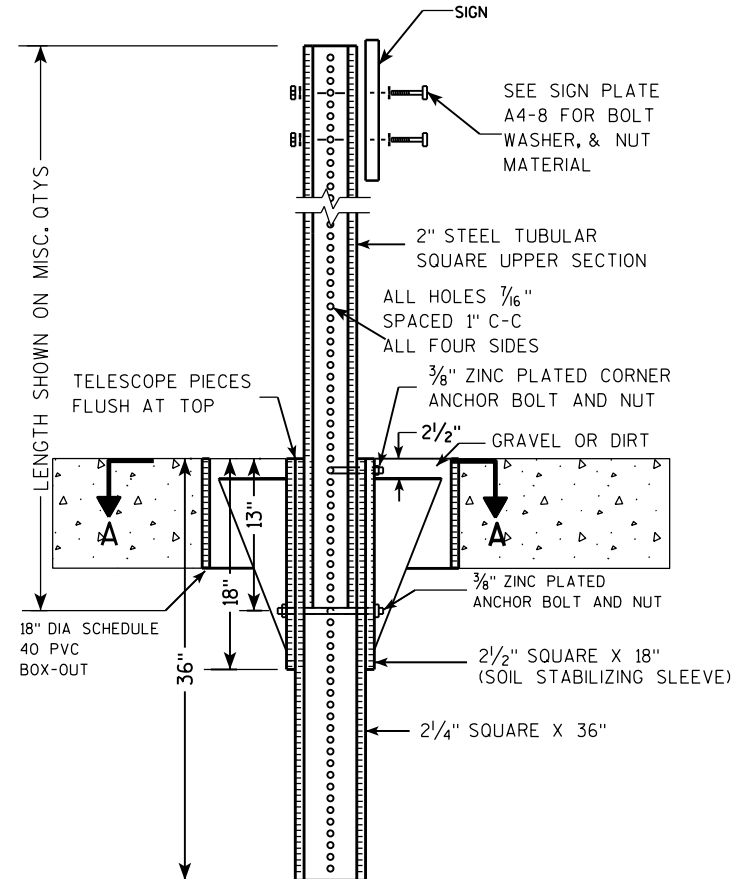

**DETAIL OF TUBULAR STEEL SIGN POST
(IN LOCATIONS OTHER THAN POURED CONCRETE OR ASPHALT)**

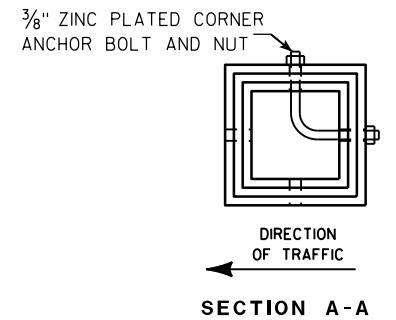
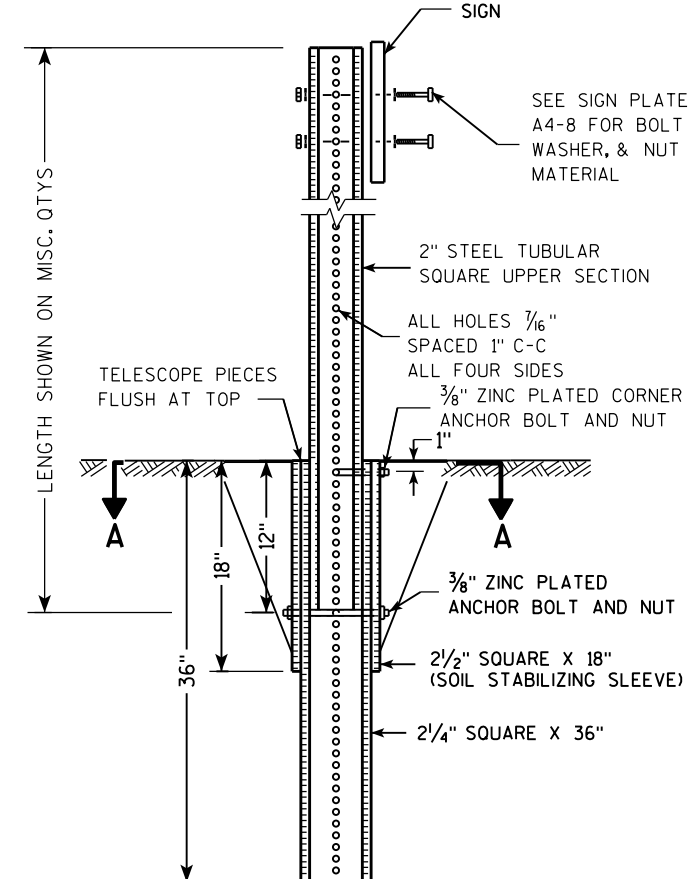

Area of Sign Installation (Sq. Ft.)	Number of Required Posts
9 or less	1
Greater than 9 less than or equal to 18	2
Greater than 18 less than or equal to 27	3

Signs wider than 3 feet or larger than 9 sq. ft shall be mounted on multiple posts (see above table).

**TUBULAR STEEL
SIGN POST
A4-9**

WISCONSIN DEPT OF TRANSPORTATION

APPROVED *Matthew R. Rauch*
for State Traffic Engineer

DATE 2/05/15 PLATE NO. A4-9.9

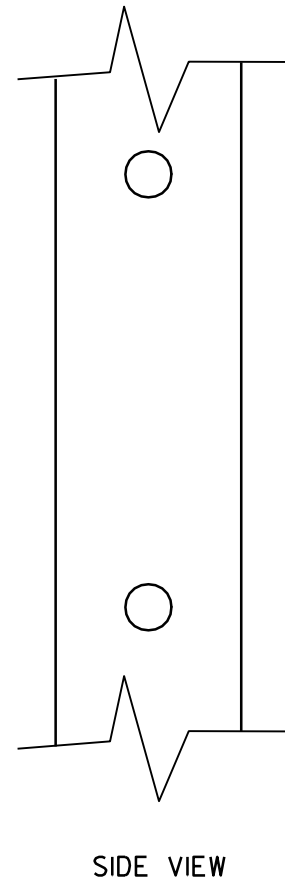
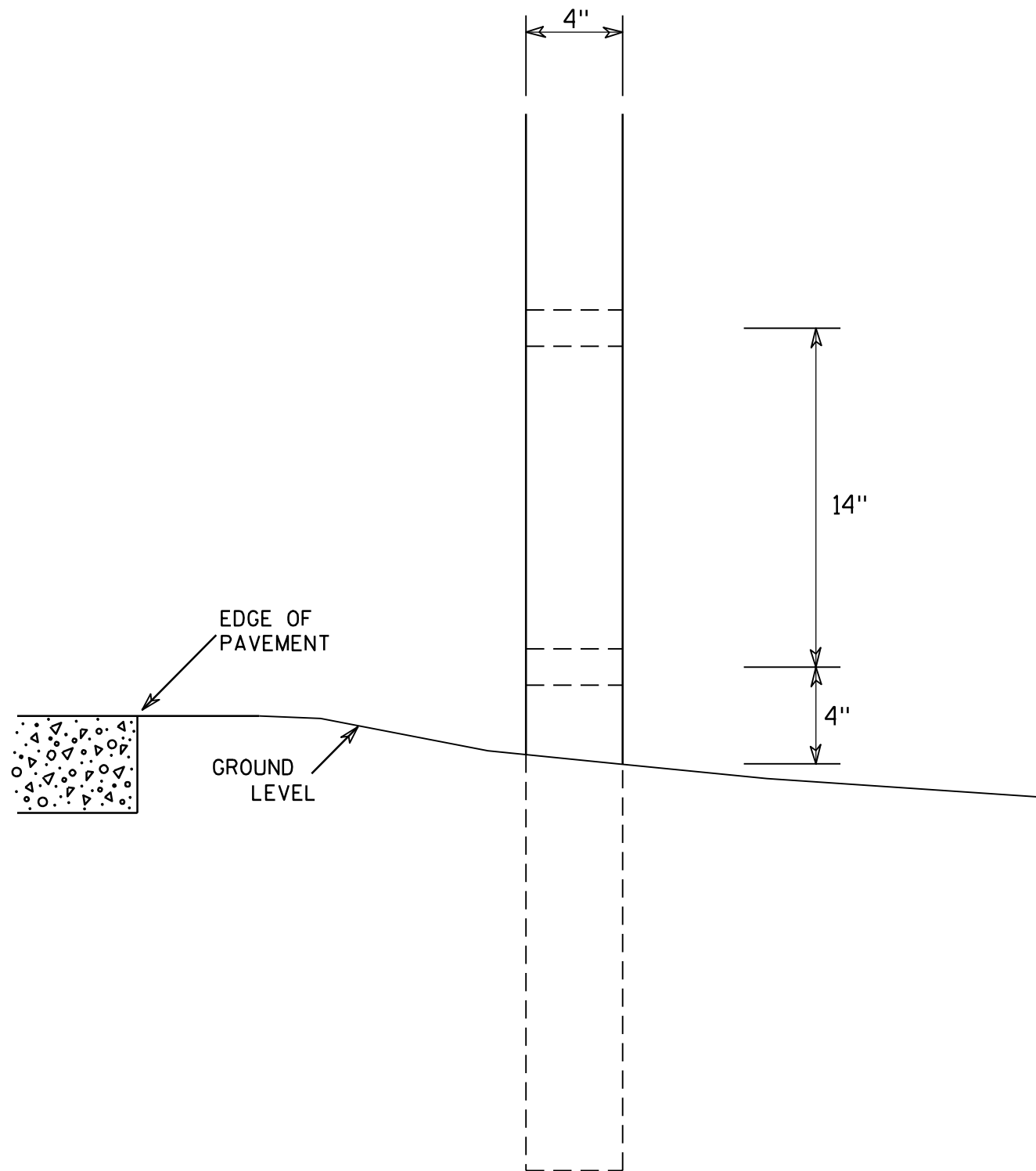

GENERAL NOTES

1. All 4 x 6 Wood Posts shall be modified by having two 1½" diameter holes drilled perpendicular to the roadway centerline.

7

7

4 X 6 WOOD POST MODIFICATIONS	
<i>WISCONSIN DEPT OF TRANSPORTATION</i>	
APPROVED	<i>Chester J Spang</i> for State Traffic Engineer
DATE <u>3/27/97</u>	PLATE NO. <u>A4-11.2</u>

NOTES

1. Sign is Type II - Type F Reflective - reference WIS DOT Standard Specification for HIGHWAY and STRUCTURE CONSTRUCTION latest edition.
2. Color:
Background - Orange
Message - Black
3. Message Series - C
4. Corners may be square or rounded when base material is plywood but borders shall be rounded as shown. When base material is metal, the corners and borders shall be rounded.

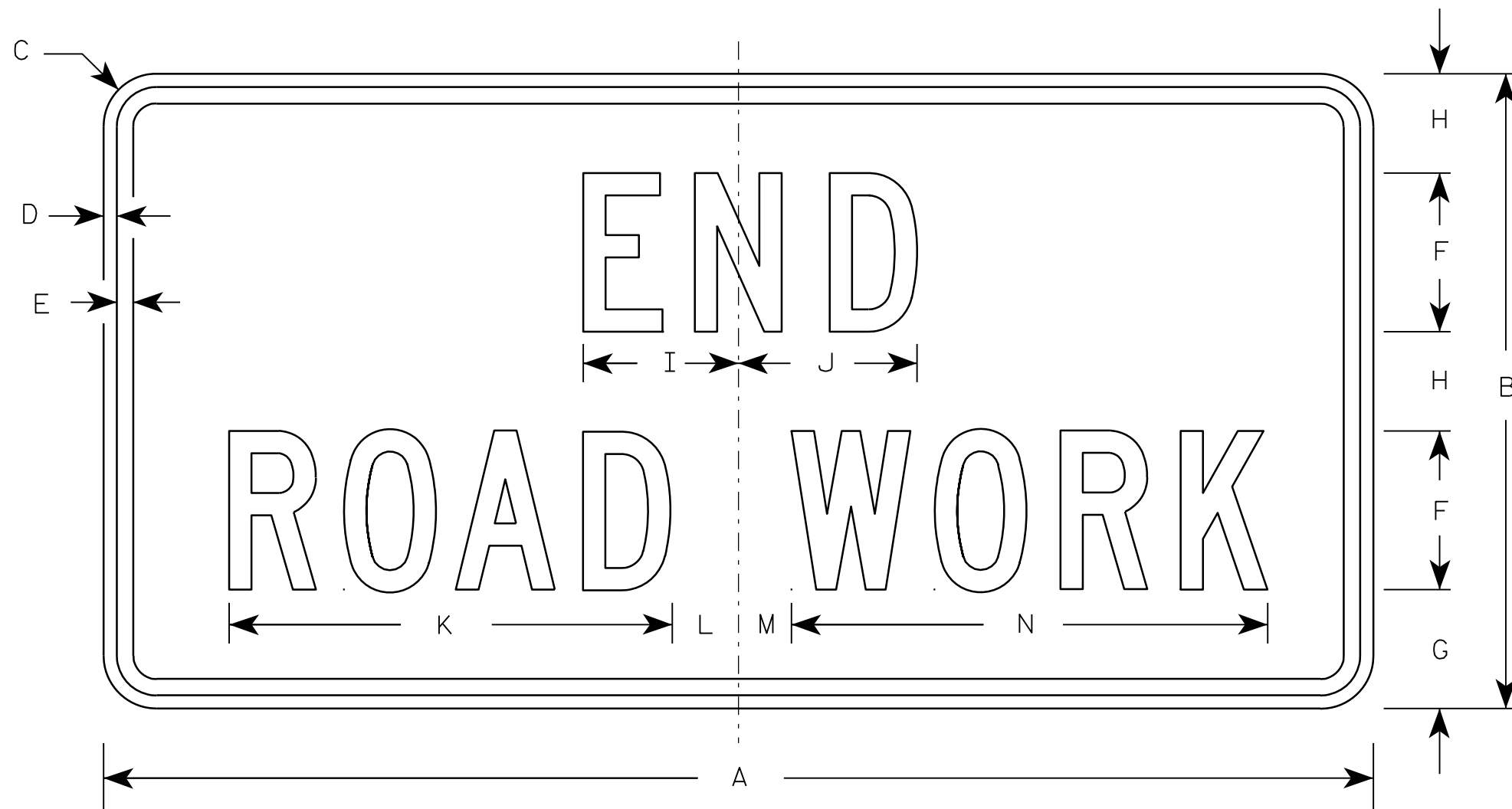

G20-2A

7

7

Metric equivalent for this sign is:

SIZE	
1	900 mm X 450 mm
2	1200 mm X 600 mm
3	1200 mm X 600 mm
4	1200 mm X 600 mm
5	1200 mm X 600 mm

SIZE	A	B	C	D	E	F	G	H	I	J	K	L	M	N	O	P	Q	R	S	T	U	V	W	X	Y	Z	Area sq. ft.	Area sq. m.
1	36	18	1 1/8	3/8	1/2	4	3 3/4	2 1/2	4 1/8	4 1/8	11 1/8	2	1	12 1/8													4.5	0.41
2	48	24	1 1/2	1/2	5/8	6	4 1/2	3 3/4	5 7/8	6 3/4	16 3/4	2 1/2	1 3/4	18 1/2													8.0	0.72
3	48	24	1 1/2	1/2	5/8	6	4 1/2	3 3/4	5 7/8	6 3/4	16 3/4	2 1/2	1 3/4	18 1/2													8.0	0.72
4	48	24	1 1/2	1/2	5/8	6	4 1/2	3 3/4	5 7/8	6 3/4	16 3/4	2 1/2	1 3/4	18 1/2													8.0	0.72
5	48	24	1 1/2	1/2	5/8	6	4 1/2	3 3/4	5 7/8	6 3/4	16 3/4	2 1/2	1 3/4	18 1/2													8.0	0.72

STANDARD SIGN G20-2A	
WISCONSIN DEPT OF TRANSPORTATION	
APPROVED	<i>Matthew R. Rauch</i> For State Traffic Engineer
DATE 9/30/09	PLATE NO. G20-2A.8

PROJECT NO:	HWY:	COUNTY:	SHEET NO:	E
-------------	------	---------	-----------	----------

NOTES

1. Sign is Type II - see Note 7 - reference WIS DOT Standard Specification for HIGHWAY and STRUCTURE CONSTRUCTION latest edition.
2. Color:
Background - White & Black - See Note 7
Message - Black
3. Message Series - see Note 5
4. Corners may be square or rounded when base material is plywood but borders shall be rounded as shown. When base material is metal, the corners and borders shall be rounded.
5. Message Series E for 1 letter.
Message Series D for 2 letters unless message is too big then Series C.
Message Series C for 3 letters unless message is too big then Series B.
6. Substitute appropriate letters & optically center to achieve proper balance.
7. Permanent Signs
Background - Type H Reflective
Detour or temporary Signs
Background - Reflective

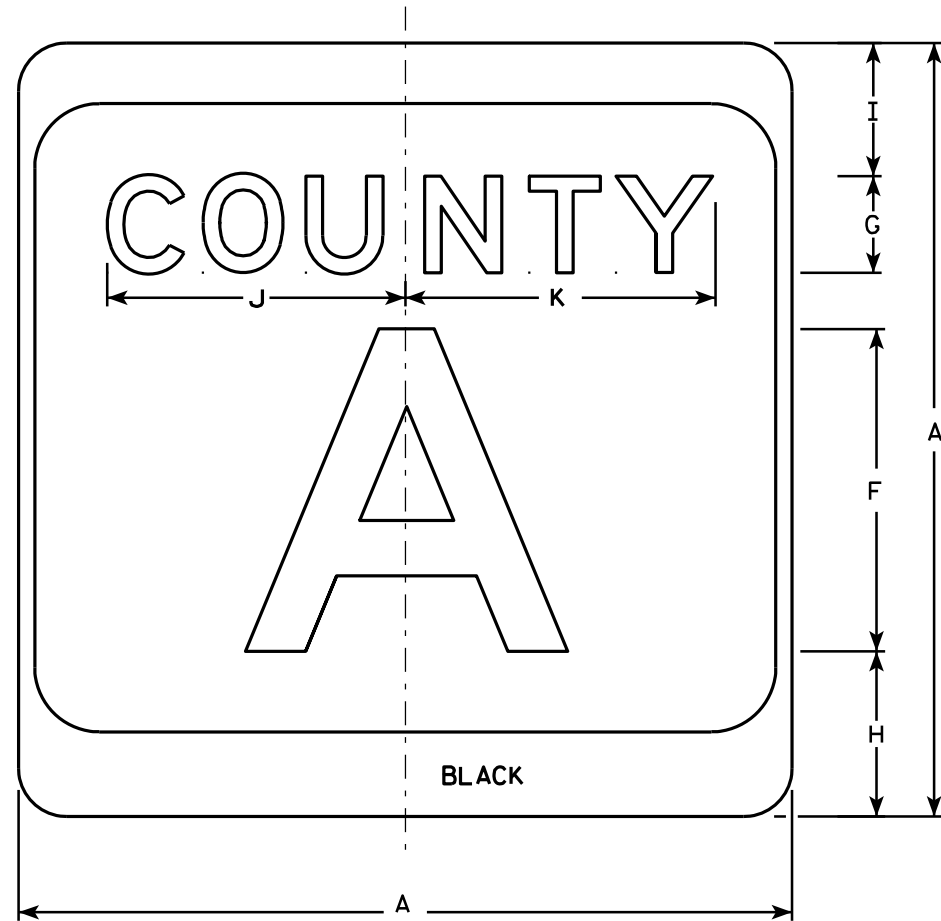

M1-5A

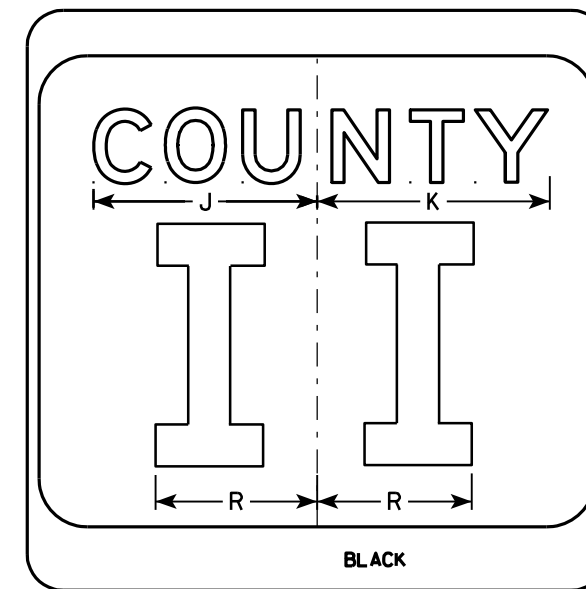
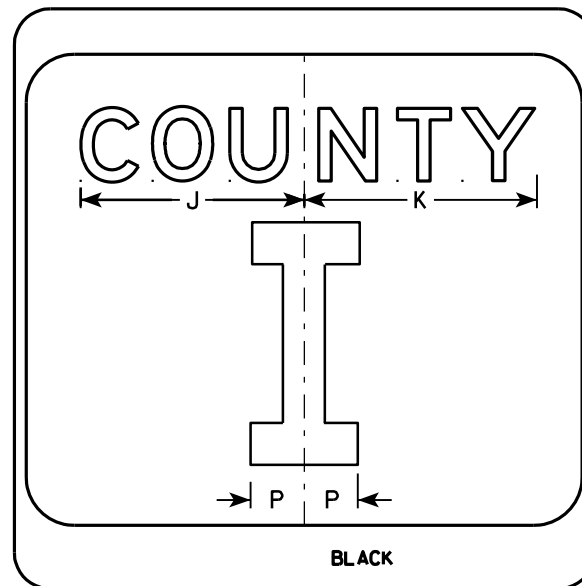
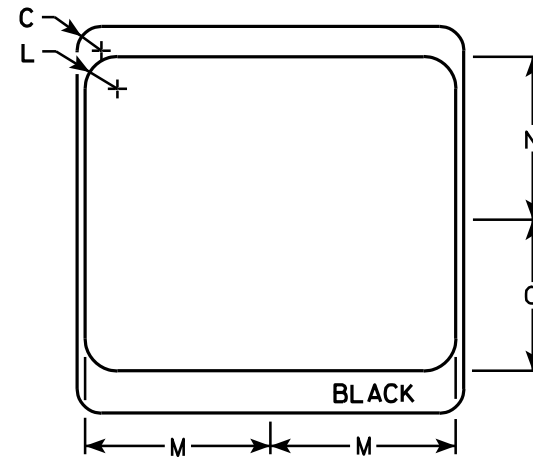

7

7

SIZE	A	B	C	D	E	F	G	H	I	J	K	L	M	N	O	P	Q	R	S	T	U	V	W	X	Y	Z	Area sq. ft.
1																											
2	24		1 1/2			10	3	5 1/8	4 1/8	9 1/4	9 5/8	2	11 1/2	10 1/8	9 3/8	2 1/4		6 5/8									4.0
3	36		2 1/4			16	4	7 5/8	5 5/8	12 1/4	12 7/8	3	17 1/8	15 1/4	14	3 3/8		10									9.0
4	36		2 1/4			16	4	7 5/8	5 5/8	12 1/4	12 7/8	3	17 1/8	15 1/4	14	3 3/8		10									9.0
5	36		2 1/4			16	4	7 5/8	5 5/8	12 1/4	12 7/8	3	17 1/8	15 1/4	14	3 3/8		10									9.0

CTH MARKER
M1-5A FOR ASSEMBLIES

WISCONSIN DEPT OF TRANSPORTATION

APPROVED *Matthew R. Raub*
For State Traffic Engineer

DATE 9/27/11 PLATE NO. MI-5A.8

PROJECT NO: _____ HWY: _____ COUNTY: _____ SHEET NO: **E**

NOTES

1. Sign is Type II - Type H
2. Color:
 - Background - See note 5
 - Message - See note 5
3. Message Series - C
4. Corners may be square or rounded when base material is plywood but borders shall be rounded as shown. When base material is metal, the corners and borders shall be rounded.
5. M2-1 Background - White
 Message - Black
 MB2-1 Background - Blue
 Message - White
 MK2-1 Background - Green
 Message - White
 MM2-1 Background - White
 Message - Green
 MN2-1 Background - Brown
 Message - White
 MP2-1 Background - White
 Message - Blue
 MR2-1 Background - Brown
 Message - Yellow

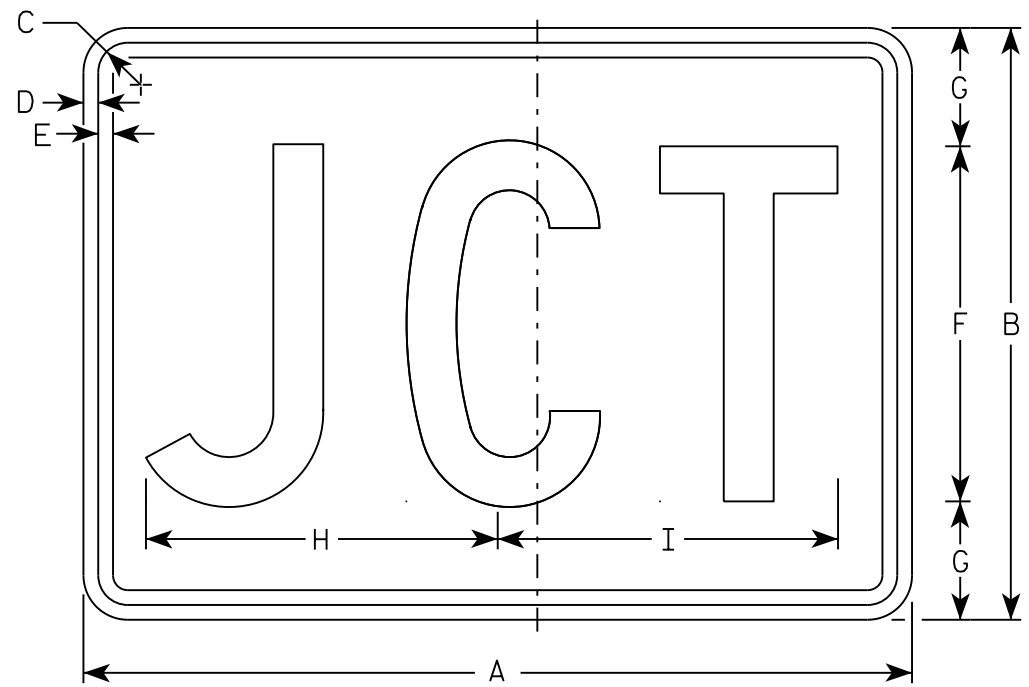

M2-1
MM2-1
MP2-1

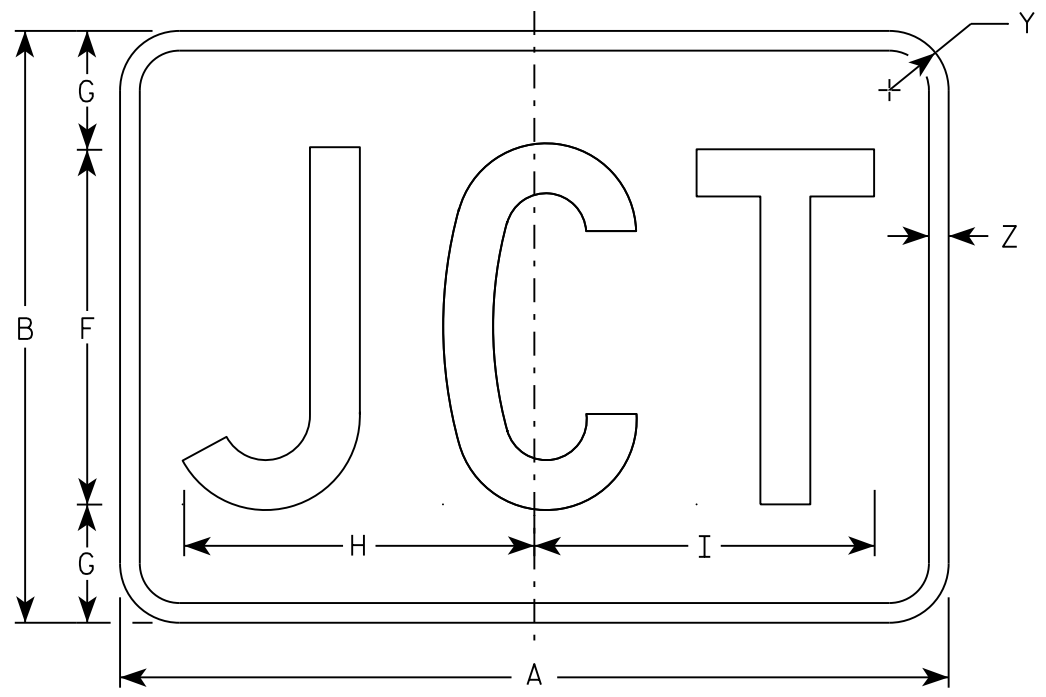

MB2-1
MK2-1
MN2-1
MR2-1

7

SIZE	A	B	C	D	E	F	G	H	I	J	K	L	M	N	O	P	Q	R	S	T	U	V	W	X	Y	Z	Area sq. ft.
1																											
2	21	15	1 1/8	3/8	3/8	9	3	8 7/8	8 5/8																1 1/2	1/2	2.20
3	30	21	1 1/8	3/8	3/8	13	4	12 7/8	12 3/8																1 1/2	1/2	4.40
4	30	21	1 1/8	3/8	3/8	13	4	12 7/8	12 3/8																1 1/2	1/2	4.40
5	30	21	1 1/8	3/8	3/8	13	4	12 7/8	12 3/8																1 1/2	1/2	4.40

STANDARD SIGN
M2-1

WISCONSIN DEPT OF TRANSPORTATION

APPROVED *Matthew R. Rauch*
For State Traffic Engineer

DATE 10/15/15 PLATE NO. M2-1.12

NOTES

1. Sign is Type II - Type H Reflective - reference WIS DOT Standard Specification for HIGHWAY and STRUCTURE CONSTRUCTION latest edition.
2. Color:
Background - Red
Message - White
3. Message Series - C

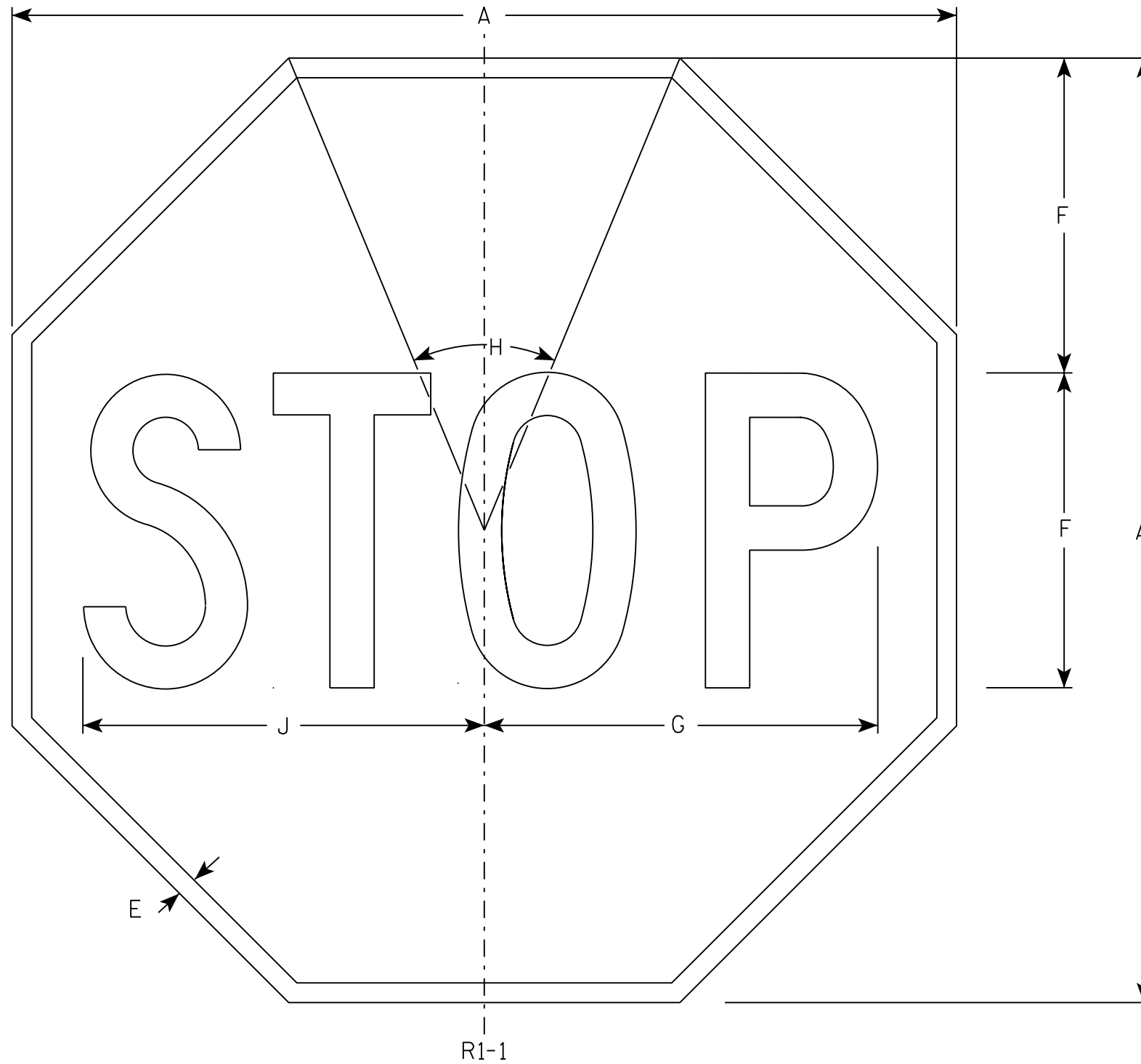

7

7

SIZE	A	B	C	D	E	F	G	H	I	J	K	L	M	N	O	P	Q	R	S	T	U	V	W	X	Y	Z	Area sq. ft.
1	30				5/8	10	12 1/2	45°		12 3/4																	5.18
2S	30				5/8	10	12 1/2	45°		12 3/4																	5.18
2M	36				3/4	12	15	45°		15 3/8																	7.46
3	36				3/4	12	15	45°		15 3/8																	7.46
4	48				1	16	20	45°		20 1/2																	13.25
5	48				1	16	20	45°		20 1/2																	13.25
6	18				3/8	6	7 3/4	45°		7 3/4																	1.86
7	12				1/4	4	5	45°		5 1/8																	0.78

PROJECT NO: _____ HWY: _____ COUNTY: _____ SHEET NO: _____ **E**

STANDARD SIGN
R1-1

WISCONSIN DEPT OF TRANSPORTATION

APPROVED *Matthew R. Rauch*
for State Traffic Engineer

DATE 11/12/15 PLATE NO. R1-1.13

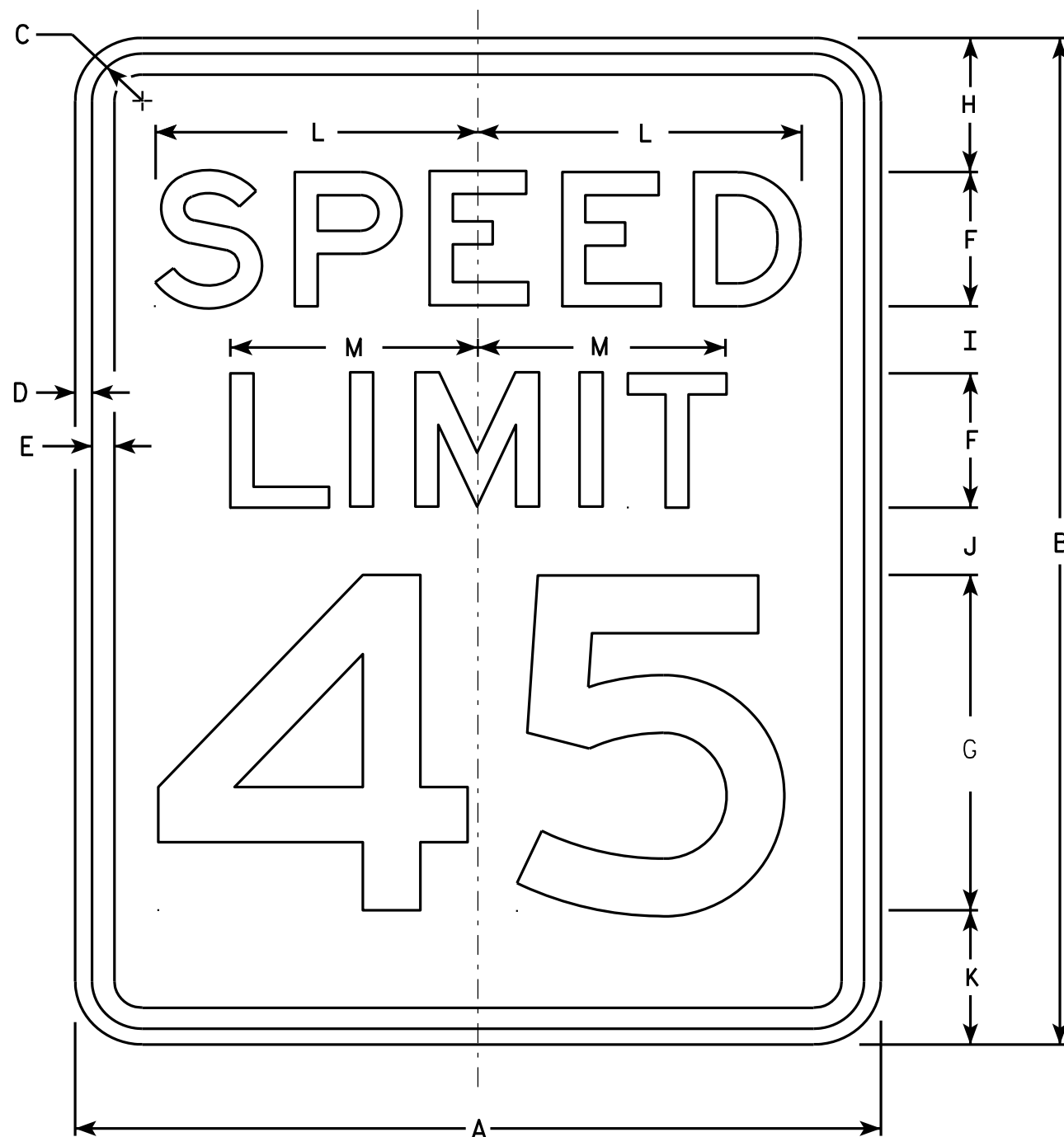

R2-1

NOTES

1. Sign is Type II - Type H Reflective - reference WIS DOT Standard Specification for HIGHWAY and STRUCTURE CONSTRUCTION latest edition.
2. Color:
Background - White
Message - Black
3. Message Series - E
4. Corners may be square or rounded when base material is plywood but borders shall be rounded as shown. When base material is metal, the corners and borders shall be rounded.
5. Substitute appropriate numerals and optically adjust spacing to achieve proper balance.

7

7

SIZE	A	B	C	D	E	F	G	H	I	J	K	L	M	N	O	P	Q	R	S	T	U	V	W	X	Y	Z	Area sq. ft.
1	18	24	1 1/8	3/8	1/2	3	8	3	2	2	3	7 1/4	5 1/2														3.0
2S	24	30	1 1/8	3/8	1/2	4	10	3	2 1/4	3 3/8	3 3/8	9 5/8	7 3/8														5.0
2M	30	36	1 3/8	1/2	5/8	5	12	5	2 1/2	2 1/2	4	12	9 1/4														7.5
3	36	48	1 3/8	1/2	5/8	6	14	6	5	5	6	14 3/8	11														12.0
4	36	48	1 3/8	1/2	5/8	6	14	6	5	5	6	14 3/8	11														12.0
5	48	60	2 1/4	3/4	1	8	20	6	4 1/2	6 3/4	6 3/4	19 1/4	14 5/8														20.0

STANDARD SIGN
R2-1

WISCONSIN DEPT OF TRANSPORTATION

APPROVED *Matthew R. Rauch*
For State Traffic Engineer

DATE 5/26/10 PLATE NO. R2-1.13

PROJECT NO: _____ HWY: _____ COUNTY: _____ SHEET NO: _____ E

NOTES

1. Sign is Type II - Type H Reflective - reference WIS DOT Standard Specification for HIGHWAY and STRUCTURE CONSTRUCTION latest edition.
2. Color:
Background - White
Message - Black
3. Message Series - C
4. Corners may be square or rounded when base material is plywood but borders shall be rounded as shown. When base material is metal, the corners and borders shall be rounded.

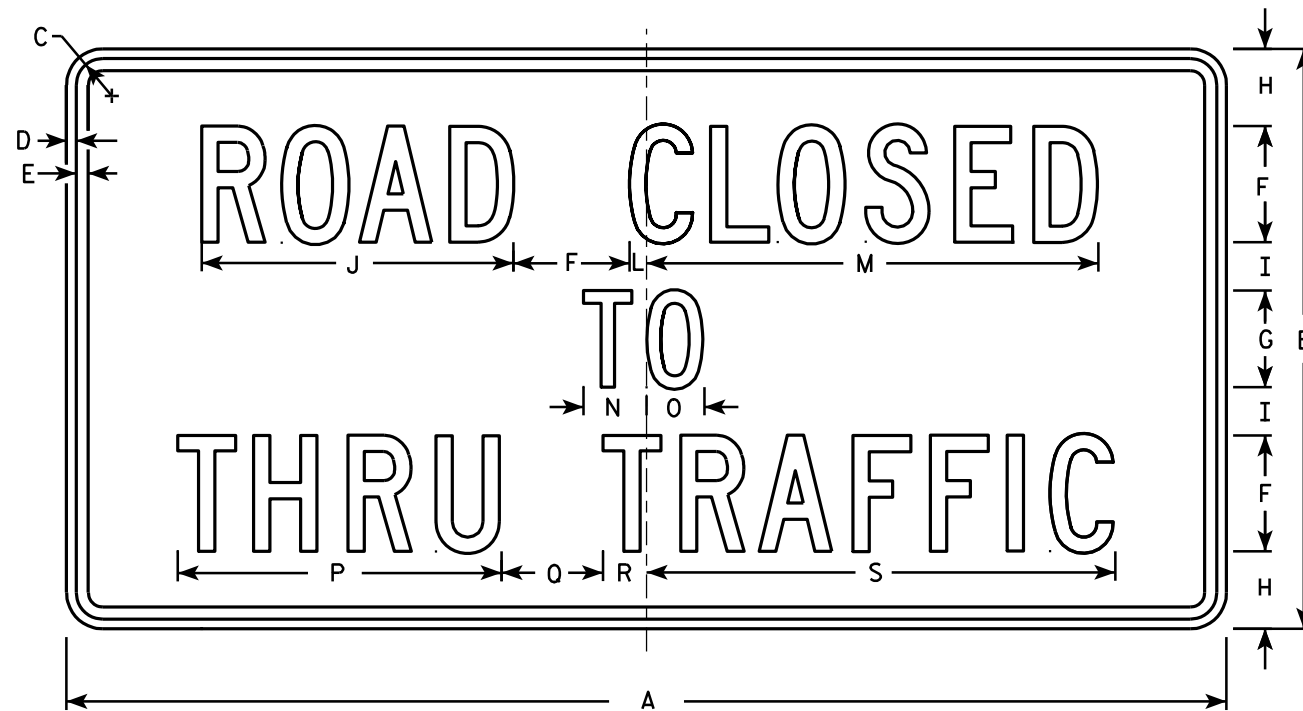

R11-4

7

7

SIZE	A	B	C	D	E	F	G	H	I	J	K	L	M	N	O	P	Q	R	S	T	U	V	W	X	Y	Z	Area sq. ft.
1																											
2S	60	30	1 3/8	1/2	5/8	6	5	4	2 1/2	16 1/8		7/8	23 3/8	3 1/4	3	16 3/4	5 1/4	2 1/4	24 1/4								12.5
2M	60	30	1 3/8	1/2	5/8	6	5	4	2 1/2	16 1/8		7/8	23 3/8	3 1/4	3	16 3/4	5 1/4	2 1/4	24 1/4								12.5
3																											
4																											
5																											

STANDARD SIGN
R11 - 4

WISCONSIN DEPT OF TRANSPORTATION

APPROVED *Matthew R. Raush*
for State Traffic Engineer

DATE 4/1/11 PLATE NO. R11-4.3

PROJECT NO: _____ HWY: _____ COUNTY: _____ SHEET NO: _____ E

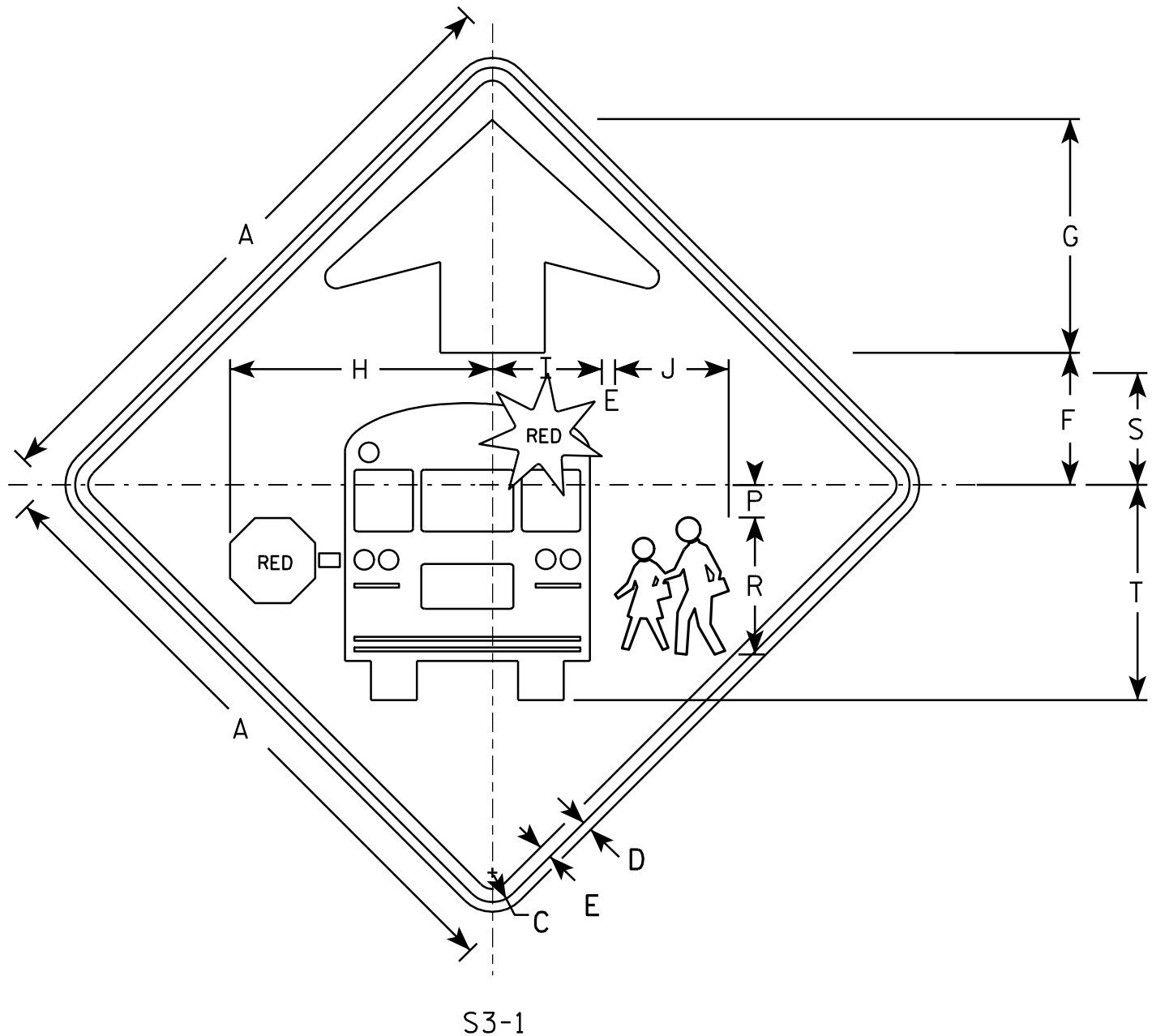

S3-1

NOTES

1. All Signs Type II - Type F Reflective - reference WIS DOT Standard Specification for HIGHWAY and STRUCTURE CONSTRUCTION latest edition.
2. Color:
 Background - YELLOW-GREEN
 Message - BLACK except as noted
 Circles except PEDS- RED BACKGROUND
3. Corners may be square or rounded when base material is plywood but borders shall be rounded as shown. When base material is metal, the corners and borders shall be rounded.

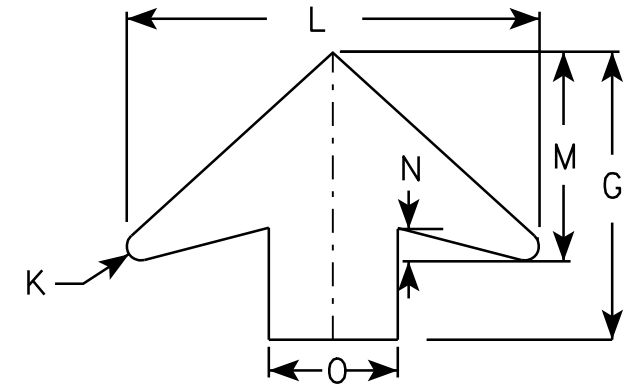

ARROW DETAIL

7

7

SIZE	A	B	C	D	E	F	G	H	I	J	K	L	M	N	O	P	Q	R	S	T	U	V	W	X	Y	Z	Area sq. ft.
1	30		1 3/8	1/2	5/8	6 1/4	11 1/4	12 1/2	5 1/4	5 1/2	1/2	16	8	1 1/4	5	1 1/2		6 5/8	5 3/8	10 3/8							6.25
2	36		1 5/8	5/8	3/4	7 1/2	13 1/2	15 1/8	6 1/4	6 1/2	5/8	19 1/4	9 3/4	1 5/8	6	1 7/8		7 1/8	6 3/8	12 3/8							9.0
3	48		2 1/4	3/4	1	10	17 7/8	20 1/8	8 3/8	8 3/4	7/8	25 5/8	13	2	8	2 1/2		10 1/2	8 1/2	16 1/2							16.0
4	48		2 1/4	3/4	1	10	17 7/8	20 1/8	8 3/8	8 3/4	7/8	25 5/8	13	2	8	2 1/2		10 1/2	8 1/2	16 1/2							16.0
5																											

STANDARD SIGN
S3-1

WISCONSIN DEPT OF TRANSPORTATION

APPROVED *Matthew R. Rauch*
for State Traffic Engineer

DATE 6/8/10 PLATE NO. S3-1.6

NOTES

1. Sign is Type II - Type F Reflective - reference WIS DOT Standard Specification for HIGHWAY and STRUCTURE CONSTRUCTION latest edition.
2. Color:
Background - Yellow
Message - Black
3. Corners may be square or rounded when base material is plywood but borders shall be rounded as shown. When base material is metal, the corners and borders shall be rounded.
4. W1-2L is the same as W1-2R except the arrow is reversed along the vertical centerline.

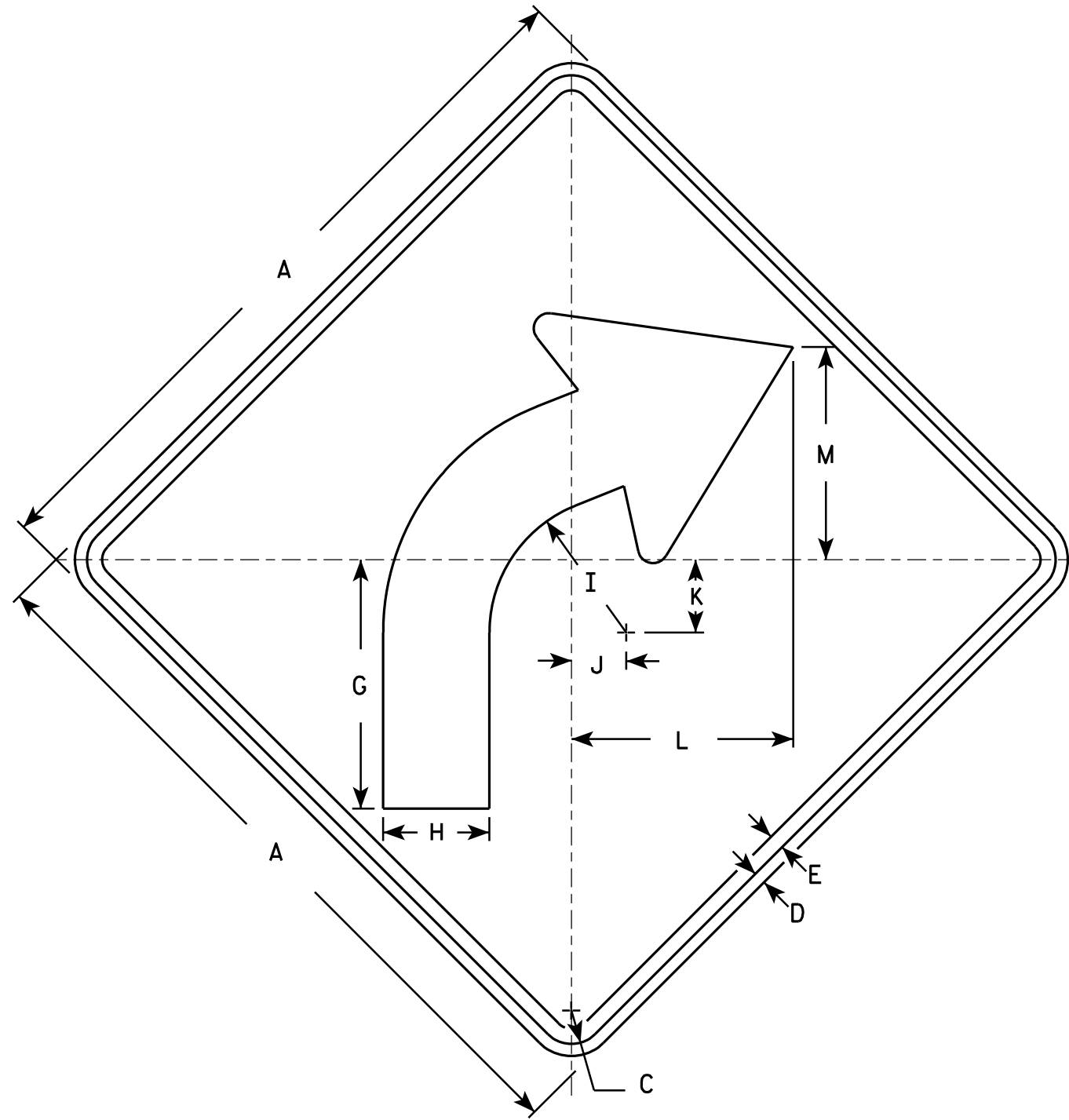

W1-2R

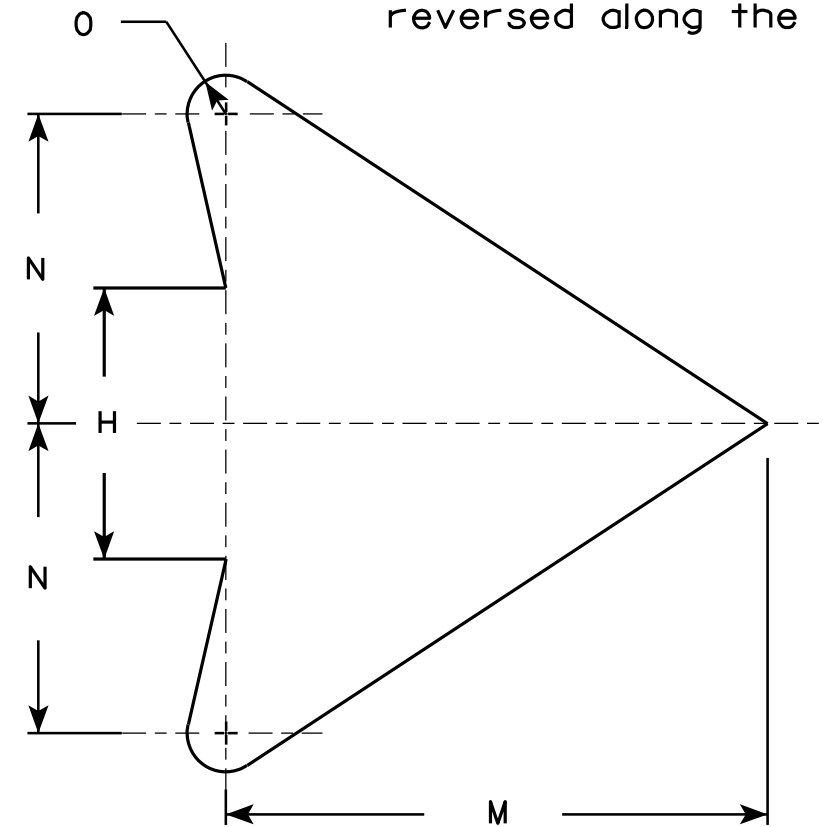

ARROW DETAIL

SIZE	A	B	C	D	E	F	G	H	I	J	K	L	M	N	O	P	Q	R	S	T	U	V	W	X	Y	Z	Area sq. ft.
1	24		1 1/8	3/8	1/2		8 1/4	3 1/2	4 1/2	1 3/4	2 3/8	7 1/4	7	4	1/2												4.0
2S	30		1 3/8	1/2	5/8		10 1/4	4 3/8	5 5/8	2 1/4	3	9 1/8	8 3/4	5	5/8												6.25
2M	36		1 5/8	5/8	3/4		12 3/8	5 1/4	6 3/4	2 5/8	3 1/2	10 7/8	10 1/2	6	3/4												9.0
3	36		1 5/8	5/8	3/4		12 3/8	5 1/4	6 3/4	2 5/8	3 1/2	10 7/8	10 1/2	6	3/4												9.0
4	36		1 5/8	5/8	3/4		12 3/8	5 1/4	6 3/4	2 5/8	3 1/2	10 7/8	10 1/2	6	3/4												9.0
5	48		2 1/4	3/4	1		16 1/2	7	9	3 1/2	4 5/8	14 1/2	14	8	1												16.0

STANDARD SIGN
W1-2

WISCONSIN DEPT OF TRANSPORTATION

APPROVED *Matthew R. Rauch*
For State Traffic Engineer

DATE 5/15/12 PLATE NO. W1-2.10

NOTES

1. Sign is Type II - Type F Reflective - reference WIS DOT Standard Specification for HIGHWAY and STRUCTURE CONSTRUCTION latest edition.
2. Color:
Background - Yellow
Message - Black
3. Corners may be square or rounded when base material is plywood but borders shall be rounded as shown. When base material is metal, the corners and borders shall be rounded.

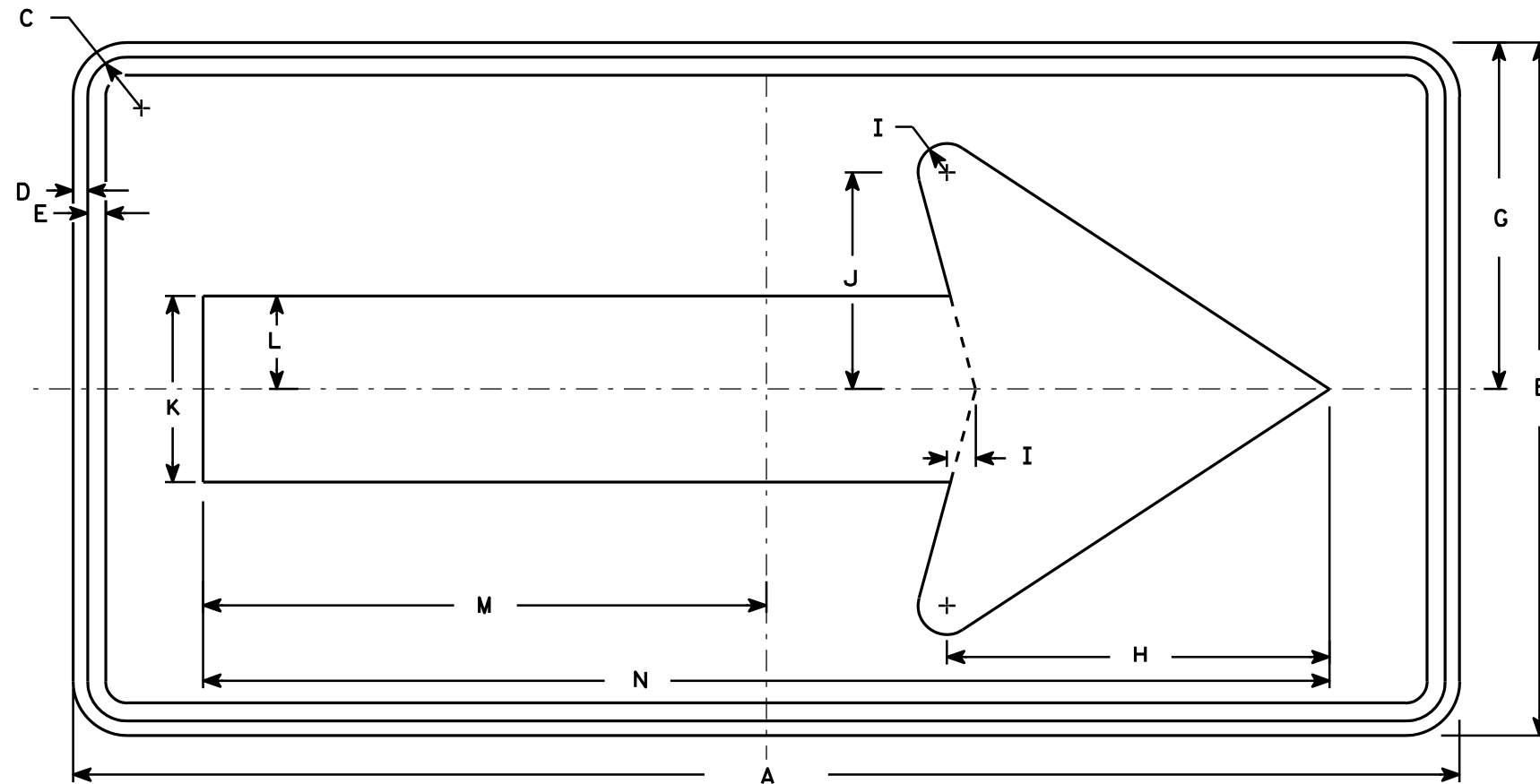

W1-6

7

7

SIZE	A	B	C	D	E	F	G	H	I	J	K	L	M	N	O	P	Q	R	S	T	U	V	W	X	Y	Z	Area sq. ft.
1	36	18	1 1/8	3/8	3/8		9	10	3/4	5 5/8	4 3/4	2 3/8	14 5/8	29 1/4													4.5
2S	48	24	1 3/8	1/2	5/8		12	13 1/4	1	7 1/2	6 1/2	3 1/4	19 1/2	39													8.0
2M	48	24	1 3/8	1/2	5/8		12	13 1/4	1	7 1/2	6 1/2	3 1/4	19 1/2	39													8.0
3	60	30	1 3/8	1/2	5/8		15	16 1/4	1 1/4	9 1/4	8	4	24 3/8	48 3/4													12.5
4	60	30	1 3/8	1/2	5/8		15	16 1/4	1 1/4	9 1/4	8	4	24 3/8	48 3/4													12.5
5	96	48	2 1/4	3/4	1		24	26 1/2	2	15	13	6 1/2	39	78													32.0

STANDARD SIGN
W1-6

WISCONSIN DEPT OF TRANSPORTATION

APPROVED *Matthew R. Rauch*
For State Traffic Engineer

DATE 6/7/10 PLATE NO. W1-6.8

PROJECT NO: _____ HWY: _____ COUNTY: _____ SHEET NO: _____

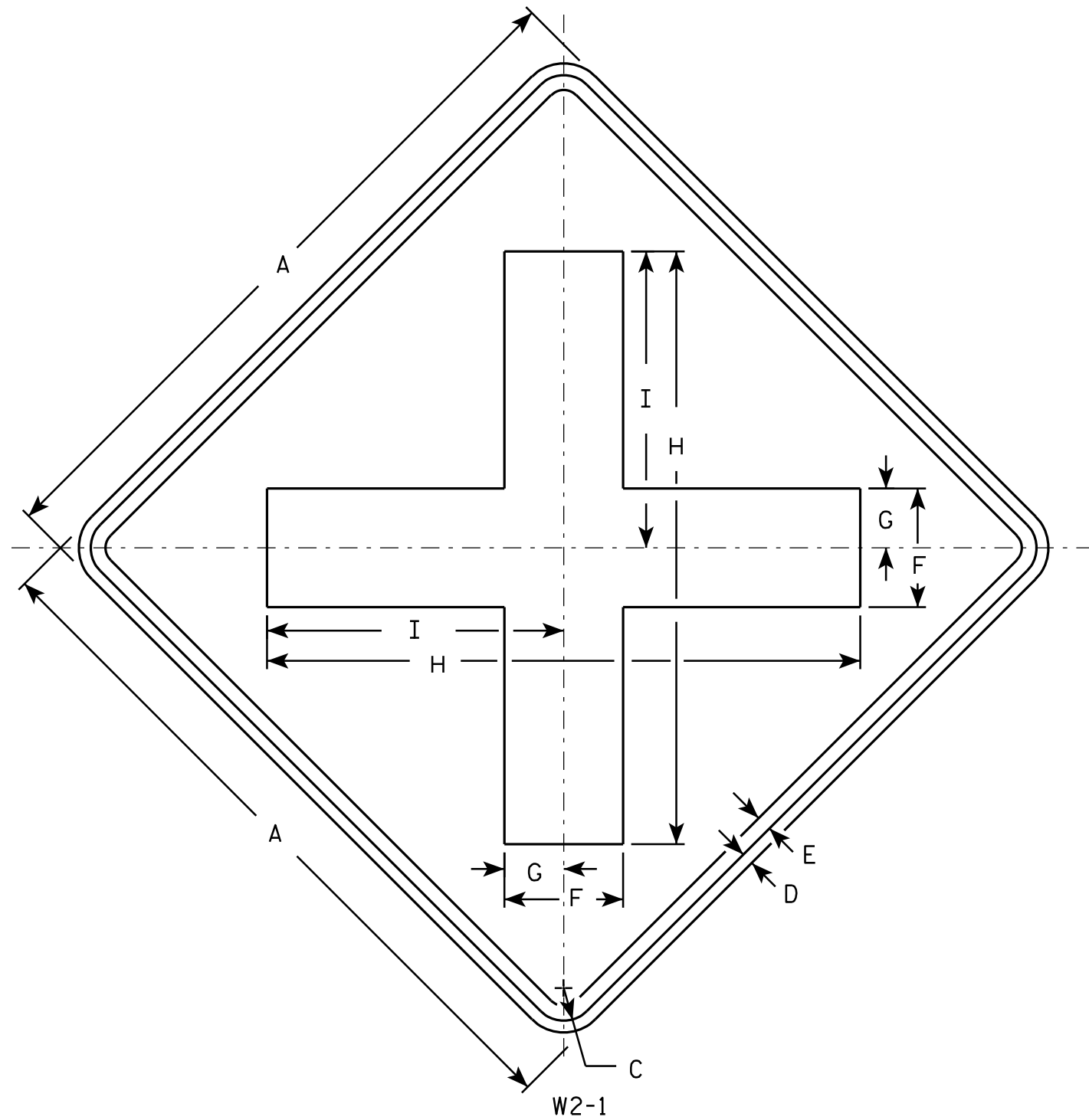

NOTES

1. Sign is Type II - Type F Reflective - reference WIS DOT Standard Specification for HIGHWAY and STRUCTURE CONSTRUCTION latest edition.
2. Color:
Background - Yellow
Message - Black
3. Corners may be square or rounded when base material is plywood but borders shall be rounded as shown. When base material is metal, the corners and borders shall be rounded.

7

7

SIZE	A	B	C	D	E	F	G	H	I	J	K	L	M	N	O	P	Q	R	S	T	U	V	W	X	Y	Z	Area sq. ft.
1	24		1 1/8	3/8	1/2	4	2	20	10																		4.0
2S	30		1 3/8	1/2	5/8	5	2 1/2	25	12 1/2																		6.25
2M	30		1 3/8	1/2	5/8	5	2 1/2	25	12 1/2																		6.25
3	36		1 5/8	5/8	3/4	6	3	30	15																		9.0
4	48		2 1/4	3/4	1	8	4	40	20																		16.0
5																											

STANDARD SIGN
W2-1

WISCONSIN DEPT OF TRANSPORTATION

APPROVED *Matthew R. Rauch*
for State Traffic Engineer

DATE 5/29/12 PLATE NO. W2-1.9

PROJECT NO: _____ HWY: _____ COUNTY: _____ SHEET NO: _____ **E**

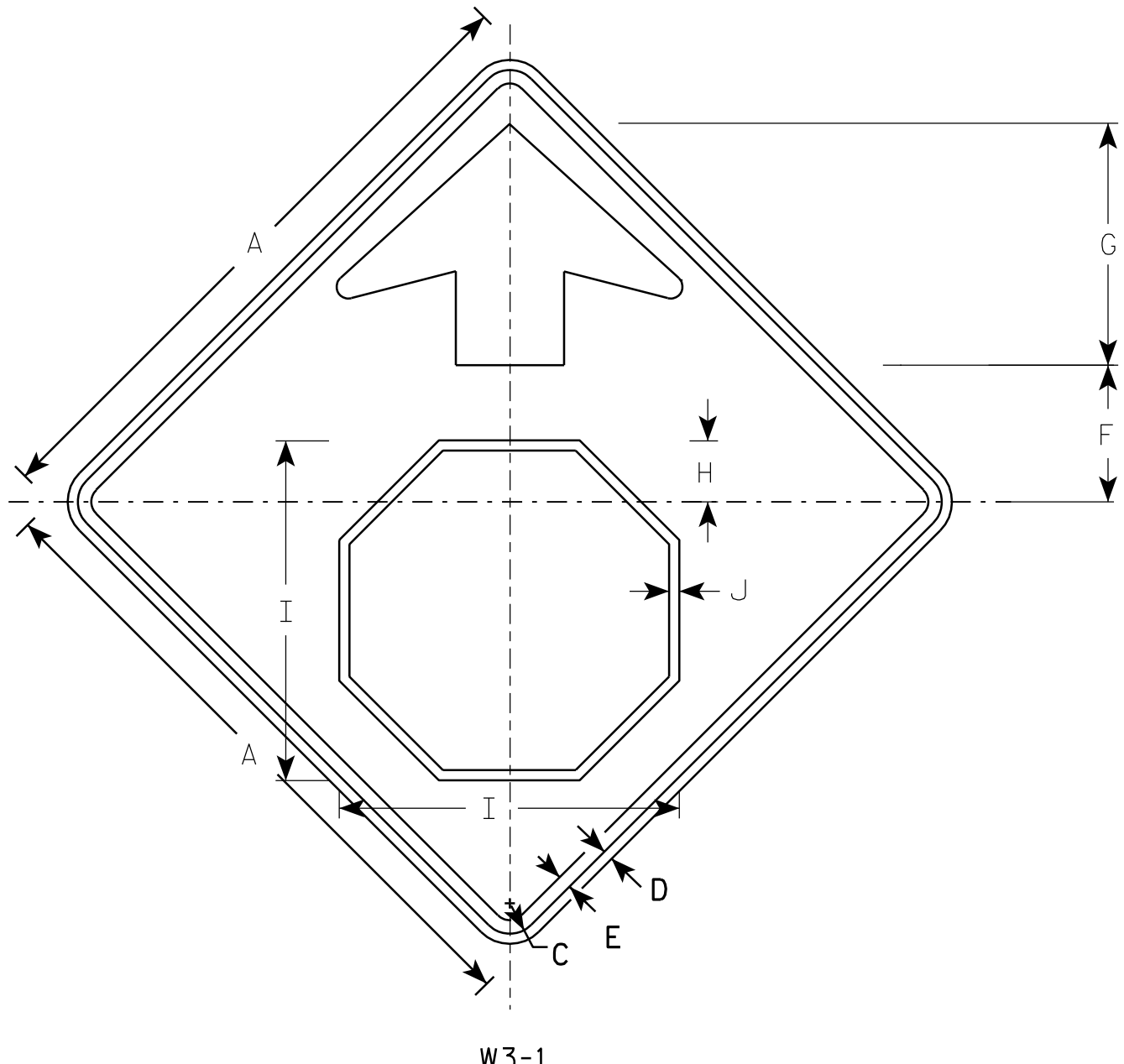

NOTES

1. All Signs Type II - Type F Reflective - reference WIS DOT Standard Specification for HIGHWAY and STRUCTURE CONSTRUCTION latest edition.
2. Color:
 Background - YELLOW
 Arrow & Border - BLACK
 Stop Symbol - WHITE BORDER ON RED BACKGROUND

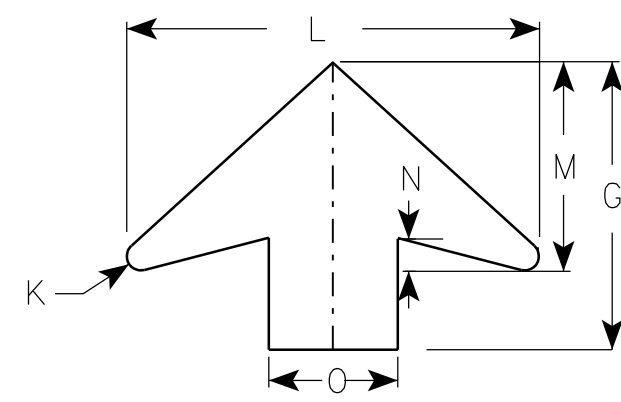

ARROW DETAIL

7

7

SIZE	A	B	C	D	E	F	G	H	I	J	K	L	M	N	O	P	Q	R	S	T	U	V	W	X	Y	Z	Area sq. ft.
1	30		1 3/8	1/2	5/8	6 1/4	11 1/4	2 7/8	15 3/4	1/2	1/2	16	8	1 1/4	5												6.25
2S	36		1 5/8	5/8	3/4	7 1/2	13 1/2	3 1/2	19	5/8	5/8	19 1/4	9 3/4	1 5/8	6												9.0
2M	36		1 5/8	5/8	3/4	7 1/2	13 1/2	3 1/2	19	5/8	5/8	19 1/4	9 3/4	1 5/8	6												9.0
3	36		1 5/8	5/8	3/4	7 1/2	13 1/2	3 1/2	19	5/8	5/8	19 1/4	9 3/4	1 5/8	6												9.0
4	48		2 1/4	3/4	1	10	17 7/8	4 1/2	25 1/8	3/4	7/8	25 5/8	13	2	8												16.0
5	48		2 1/4	3/4	1	10	17 7/8	4 1/2	25 1/8	3/4	7/8	25 5/8	13	2	8												16.0

STANDARD SIGN
W3-1

WISCONSIN DEPT OF TRANSPORTATION

APPROVED *Matthew R. Rauch*
for State Traffic Engineer

DATE 6/7/10 PLATE NO. W3-1.12

PROJECT NO: _____ SHEET NO: _____ E

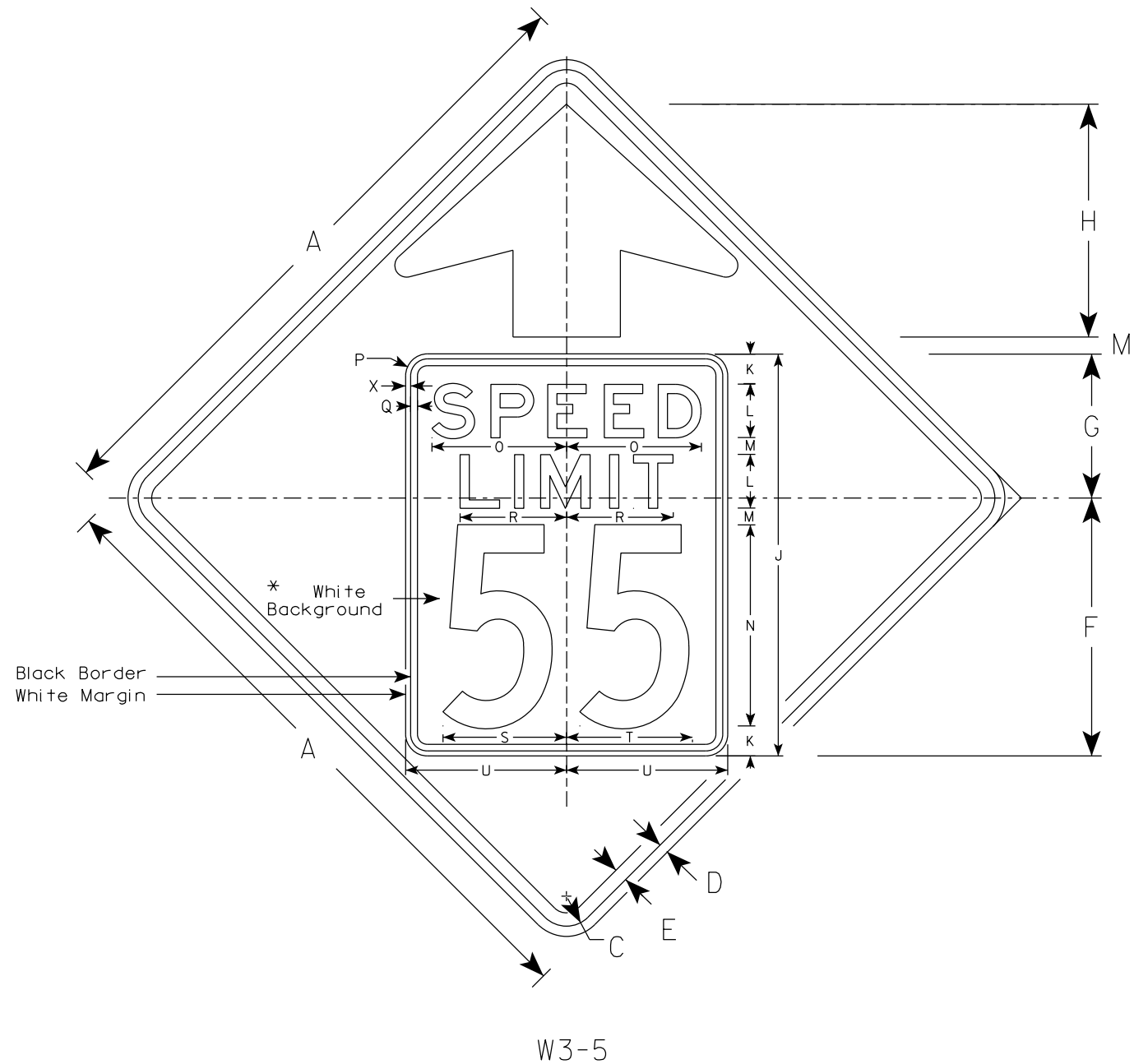

NOTES

1. Sign is Type II - See Note 2 for Sheeting Type
2. Color: *
Background - Yellow* (Type F Reflective)
Message - Black
3. Message Series - C for numbers Series E for wording
4. Substitute appropriate numerals and optically adjust spacing to achieve proper balance

*Speed Limit Sign shall have a White Background with black message (Type SH Reflective)

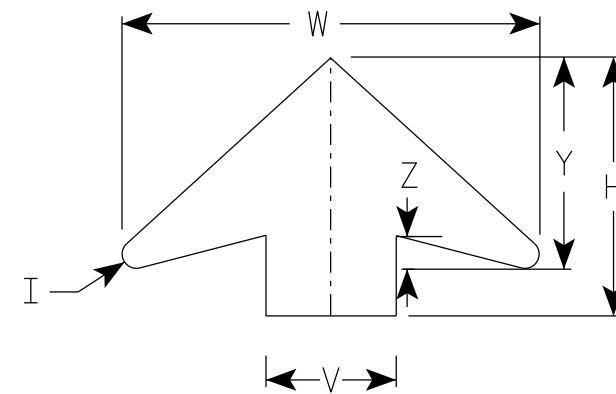

ARROW DETAIL

W3-5

SIZE	A	B	C	D	E	F	G	H	I	J	K	L	M	N	O	P	Q	R	S	T	U	V	W	X	Y	Z	Area sq. ft.
1																											
2S	36		1 5/8	5/8	3/4	14 1/2	9 1/2	11 1/2	5/8	24	2	3	1	12	7 1/8	1 1/2	3/8	5 3/4	7 1/4	7 1/8	9	6	19 1/4	3/8	9 3/4	1 5/8	9.0
2M	36		1 5/8	5/8	3/4	14 1/2	9 1/2	11 1/2	5/8	24	2	3	1	12	7 1/8	1 1/2	3/8	5 3/4	7 1/4	7 1/8	9	6	19 1/4	3/8	9 3/4	1 5/8	9.0
3	36		1 5/8	5/8	3/4	14 1/2	9 1/2	11 1/2	5/8	24	2	3	1	12	7 1/8	1 1/2	3/8	5 3/4	7 1/4	7 1/8	9	6	19 1/4	3/8	9 3/4	1 5/8	9.0
4	48		2 1/4	3/4	1	19 1/4	10 3/4	17 3/8	7/8	30	2 1/4	4	1 1/4	15	10	1 5/8	1/2	8	9 1/4	9 3/8	12	8	25 5/8	3/8	13	2	16.0
5	48		2 1/4	3/4	1	19 1/4	10 3/4	17 3/8	7/8	30	2 1/4	4	1 1/4	15	10	1 5/8	1/2	8	9 1/4	9 3/8	12	8	25 5/8	3/8	13	2	16.0

STANDARD SIGN
W3-5

WISCONSIN DEPT OF TRANSPORTATION

APPROVED *Matthew R. Rauch*
for State Traffic Engineer

DATE 7/27/2020 PLATE NO. W3-5.6

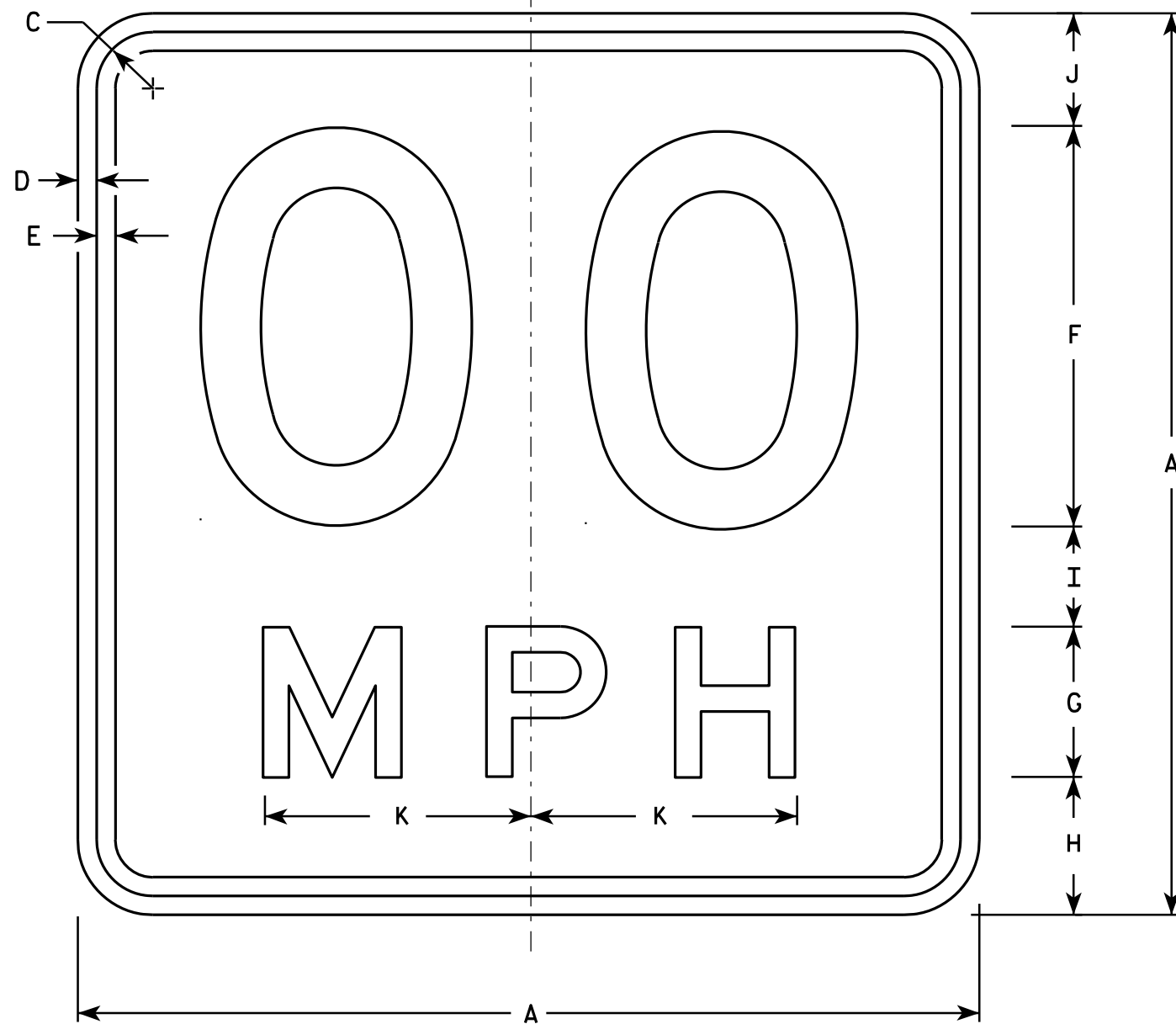

NOTES

1. Sign is Type II - Type F Reflective - reference WIS DOT Standard Specification for HIGHWAY and STRUCTURE CONSTRUCTION latest edition.
2. Color:
Background - Yellow
Message - Black
3. Message Series - See Note 6
4. Corners may be square or rounded when base material is plywood but borders shall be rounded as shown. When base material is metal, the corners and borders shall be rounded.
5. Substitute appropriate numerals and optically space about centerline to achieve proper balance.
6. Line 1 is Series D
Line 2 is Series E

W13-1

* For 30" x 30" Warning Signs, use 18" x 18" W13-1 signs.
For 36" x 36" Warning Signs, use 24" x 24" W13-1 signs.

SIZE	A	B	C	D	E	F	G	H	I	J	K	L	M	N	O	P	Q	R	S	T	U	V	W	X	Y	Z	Area sq. ft.
1	18		1 1/8	3/8	3/8	8	3	2 3/4	2	2 1/4	5 3/8																2.25
* 2S	18		1 1/8	3/8	3/8	8	3	2 3/4	2	2 1/4	5 3/8																2.25
* 2M	18		1 1/8	3/8	3/8	8	3	2 3/4	2	2 1/4	5 3/8																2.25
3	24		1 1/8	3/8	1/2	10	4	4	2 3/4	3 1/4	6 5/8																4.00
4	36		1 5/8	5/8	3/4	16	6	5 1/2	4	4 1/2	10 5/8																9.00
5	36		1 5/8	5/8	3/4	16	6	5 1/2	4	4 1/2	10 5/8																9.00

STANDARD SIGN
W13-1

WISCONSIN DEPT OF TRANSPORTATION
APPROVED *Matthew R. Rauch*
For State Traffic Engineer
DATE 5/31/12 PLATE NO. W13-1.16

NOTES

1. Sign is Type II - Type F Reflective
2. Color:
Background - Yellow
Message - Black
3. Message Series - Lines 1 and 2 are Series D.
Line 3 is series C.
4. Corners and borders shall be rounded on all base materials for this sign.

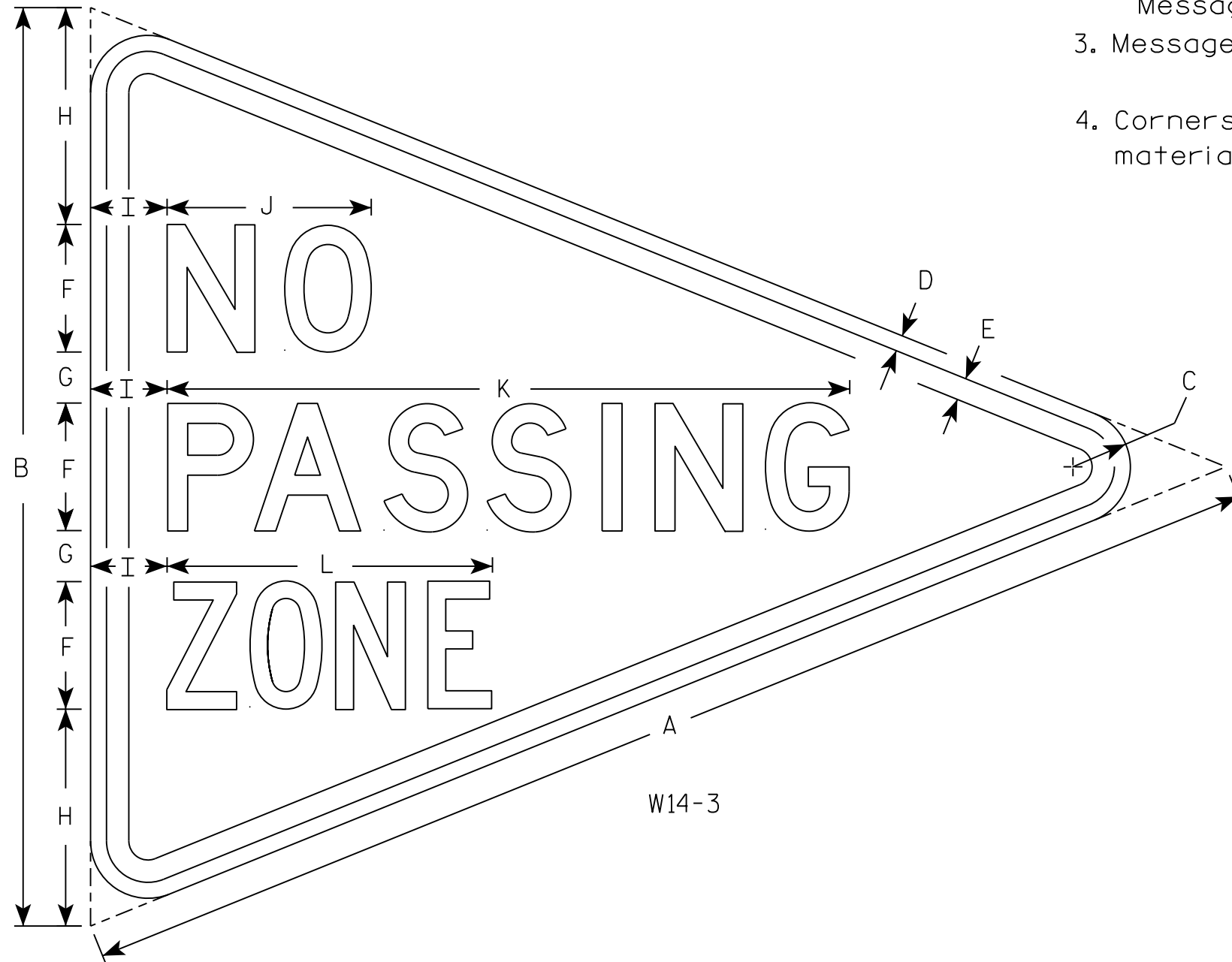

7

7

SIZE	A	B	C	D	E	F	G	H	I	J	K	L	M	N	O	P	Q	R	S	T	U	V	W	X	Y	Z	Area sq. ft.
1																											
2S	48	36	2 1/4	5/8	7/8	5	2	8 1/2	3	8	26 3/4	12 3/4															5.56
2M																											
3																											
4																											
5																											

STANDARD SIGN
W14-3

WISCONSIN DEPT OF TRANSPORTATION

APPROVED *Matthew R. Rauch*
for State Traffic Engineer

DATE 3/21/17 PLATE NO. W14-3.10

PROJECT NO: _____ HWY: _____ COUNTY: _____ SHEET NO: **E**

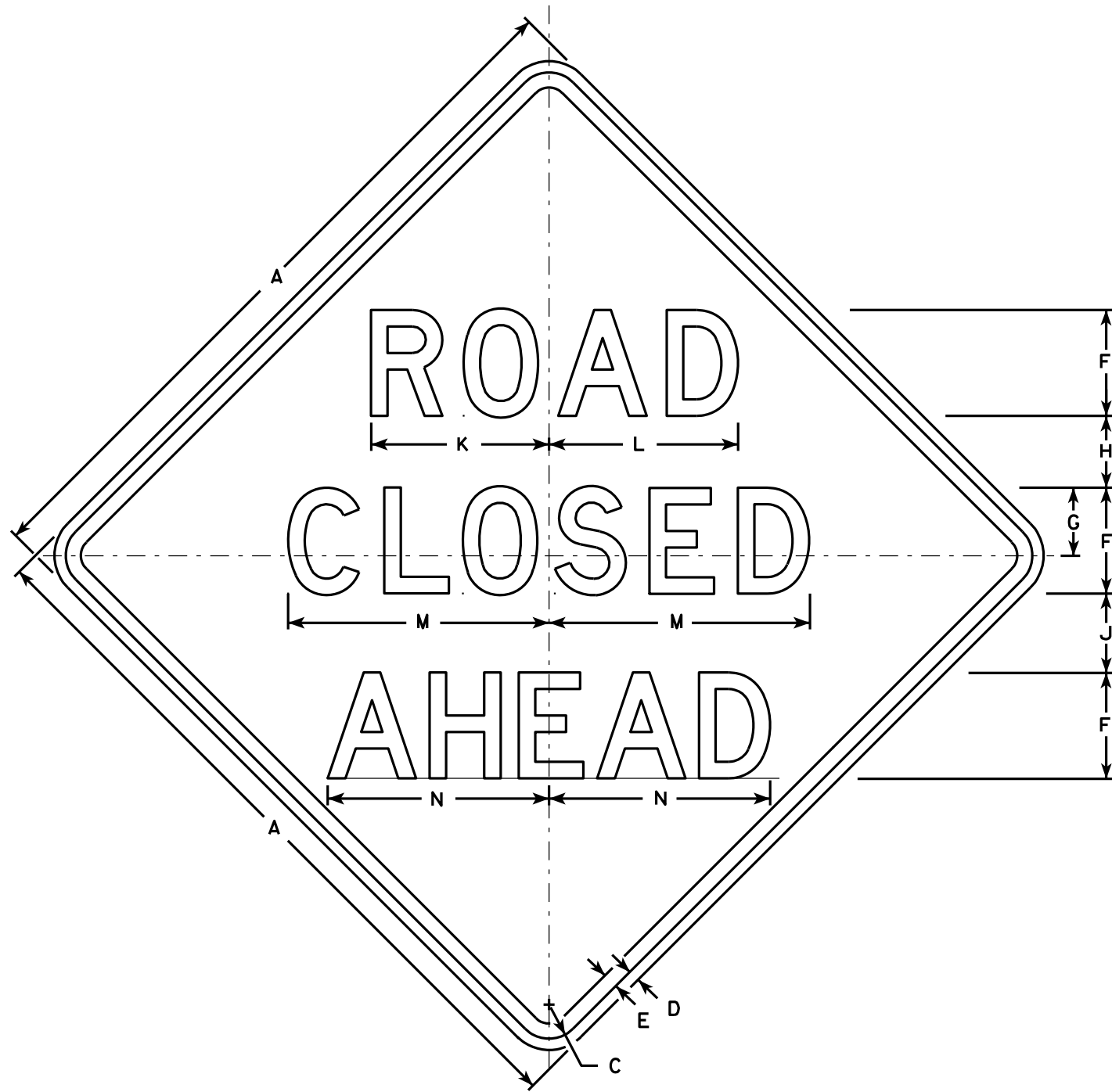

W20-3A

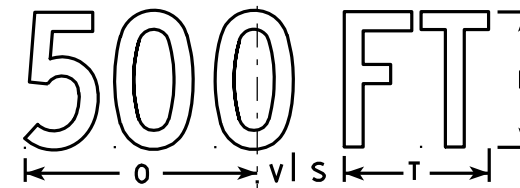

W20-3D

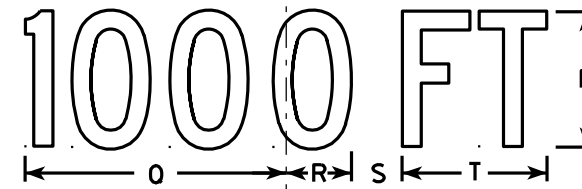

W20-3C

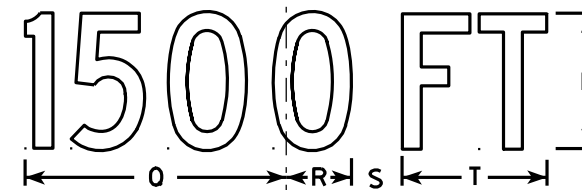

W20-3B

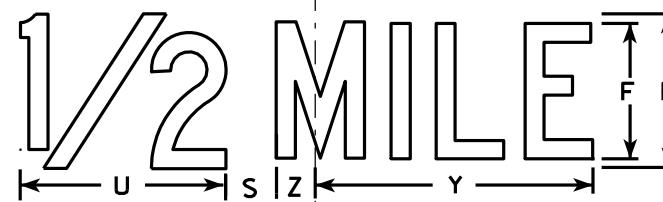

W20-3G



W20-3F

NOTES

1. Sign is Type II - Type F Reflective - reference WIS DOT Standard Specification for HIGHWAY and STRUCTURE CONSTRUCTION latest edition.
2. Color:
Background - Orange
Message - Black
3. Message Series - see note 5
4. Corners may be square or rounded when base material is plywood but borders shall be rounded as shown. When base material is metal, the corners and borders shall be rounded.
5. Lines 1 and 2 are Series D.
Line 3 is Series D for AHEAD and Series C for all other distances.

7

7

SIZE	A	B	C	D	E	F	G	H	I	J	K	L	M	N	O	P	Q	R	S	T	U	V	W	X	Y	Z	Area sq. ft.
1	36		1 5/8	5/8	3/4	5	3 3/8	3 1/2	1 1/8	4	8 3/8	8 7/8	12 1/2	11	9	6	10 1/8	2 1/2	1 7/8	5 5/8	8	1 3/8	4 1/2	3 1/2	10 3/4	1 3/4	9.0
2S	48		2 1/4	3/4	1	7	4 1/2	4 3/4	1 1/2	5 1/4	11 3/4	12 1/2	17 1/4	14 5/8	12	8	13 1/2	3 3/8	2 5/8	7 1/2	10 5/8	1 7/8	6	4 5/8	14 3/8	2 3/8	16.0
2M	48		2 1/4	3/4	1	7	4 1/2	4 3/4	1 1/2	5 1/4	11 3/4	12 1/2	17 1/4	14 5/8	12	8	13 1/2	3 3/8	2 5/8	7 1/2	10 5/8	1 7/8	6	4 5/8	14 3/8	2 3/8	16.0
3	48		2 1/4	3/4	1	7	4 1/2	4 3/4	1 1/2	5 1/4	11 3/4	12 1/2	17 1/4	14 5/8	12	8	13 1/2	3 3/8	2 5/8	7 1/2	10 5/8	1 7/8	6	4 5/8	14 3/8	2 3/8	16.0
4	48		2 1/4	3/4	1	7	4 1/2	4 3/4	1 1/2	5 1/4	11 3/4	12 1/2	17 1/4	14 5/8	12	8	13 1/2	3 3/8	2 5/8	7 1/2	10 5/8	1 7/8	6	4 5/8	14 3/8	2 3/8	16.0
5	48		2 1/4	3/4	1	7	4 1/2	4 3/4	1 1/2	5 1/4	11 3/4	12 1/2	17 1/4	14 5/8	12	8	13 1/2	3 3/8	2 5/8	7 1/2	10 5/8	1 7/8	6	4 5/8	14 3/8	2 3/8	16.0

STANDARD SIGN
W20-3A, B, C, D, F & G

WISCONSIN DEPT OF TRANSPORTATION

APPROVED *Matthew R. Rauch*
For State Traffic Engineer

DATE 3/18/11 PLATE NO. W20-3.7

PROJECT NO: _____ HWY: _____ COUNTY: _____ SHEET NO: _____ E

Notes



Wisconsin Department of Transportation

Dedicated people creating transportation solutions through innovation and exceptional service.

<http://www.dot.wisconsin.gov>