



Wisconsin Department of Transportation

November 28, 2022

Division of Transportation Systems Development

Bureau of Project Development
4822 Madison Yards Way, 4th Floor South
Madison, WI 53705

Telephone: (608) 266-1631
Facsimile (FAX): (608) 266-8459

NOTICE TO ALL CONTRACTORS:

Proposal #20: 1146-75-76, WISC 2023101
STH 76-New London
CTH T-WI Central RR
STH 15
Outagamie County

1146-75-77, WISC 2023104
STH 76-New London
WI Central RR-CTH JJ
STH 15
Outagamie County

Letting of December 13, 2022

This is Addendum No. 01, which provides for the following:

Schedule of Items:

Revised Bid Item Quantities					
Bid Item	Item Description	Unit	Old Quantity	Revised Quantity	Proposal Total
205.0100	Excavation Common	CY	18,870	814	19,684
SPV.0035.01	Roadway Embankment	CY	191,586	-29,007	162,579

Added Bid Item Quantities					
Bid Item	Item Description	Unit	Old Quantity	Revised Quantity	Proposal Total
608.3015	Storm Sewer Pipe Class III-A 15-Inch	LF	0	405	405

Deleted Bid Item Quantities					
Bid Item	Item Description	Unit	Old Quantity	Revised Quantity	Proposal Total
608.0315	Storm Sewer Pipe Reinforced Concrete Class III 15-Inch	LF	405	-405	0

Plan Sheets:

Revised Plan Sheets	
Plan Sheet	Plan Sheet Title (brief description of changes to sheet)
22	Construction Detail – Changed culvert notes to temporary pipes
23	Intersection Detail – Added notes regarding pipes
62	Storm Sewer MQ – Bid Item Change
60	Earthwork Summary MQ - Update with new earthwork quantities
69-70	Plan & Profile STH 15 EB & WB – Notes added for wells and foundry sand
72-73	Plan & Profile Old STH 15 West EB & WB – Notes added for foundry sand
77	Plan & Profile STH 15/CTH T Roundabout – Notes added for foundry sand
241-244	Earthwork Quantities – Updated with new quantities
250-254	Cross Sections STH 15 EB – Added foundry sand limits
269-271	Cross Sections STH 15 WB – Added foundry sand limits
274	Cross Sections STH 15 WB – Added foundry sand limits
278-286	Cross Sections Roundabout – Added foundry sand limits
302-305	Cross Sections Old STH 15 West – Added foundry sand limits

Schedule of Items

Attached, dated November 28, 2022, are the revised Schedule of Items Pages 1 – 12.

Plan Sheets

The following 8½ x 11-inch sheets are attached and made part of the plans for this proposal:

Revised: 22-23, 60, 62, 69-70, 72-73, 77, 241-244, 250-254, 269-271, 274, 278-286, 302-305

The responsibility for notifying potential subcontractors and suppliers of these changes remains with the prime contractor.

Sincerely,

Mike Coleman

Proposal Development Specialist
Proposal Management Section

END OF ADDENDUM

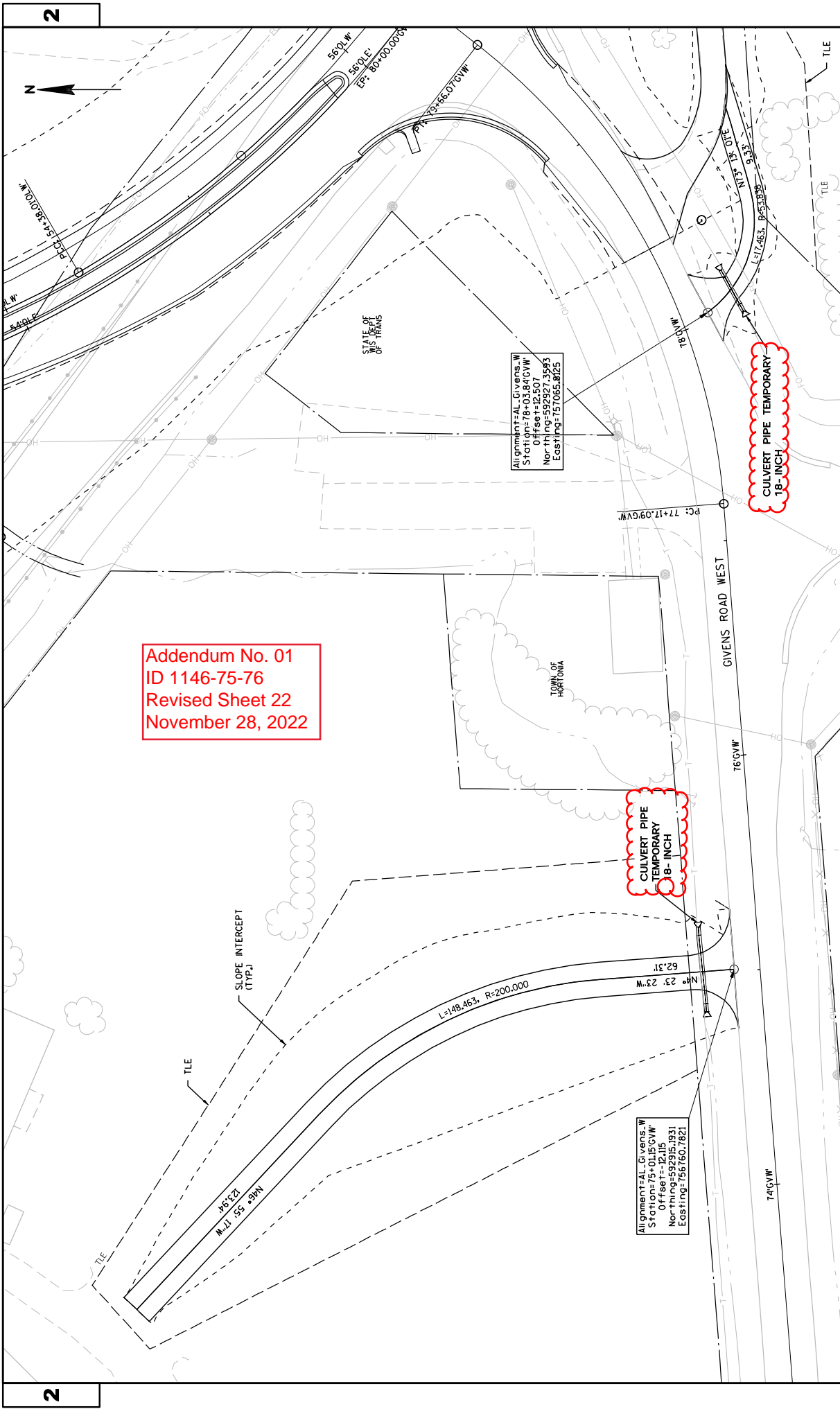



Addendum No. 01
ID 1146-75-76
Revised Sheet 23
November 28, 2022

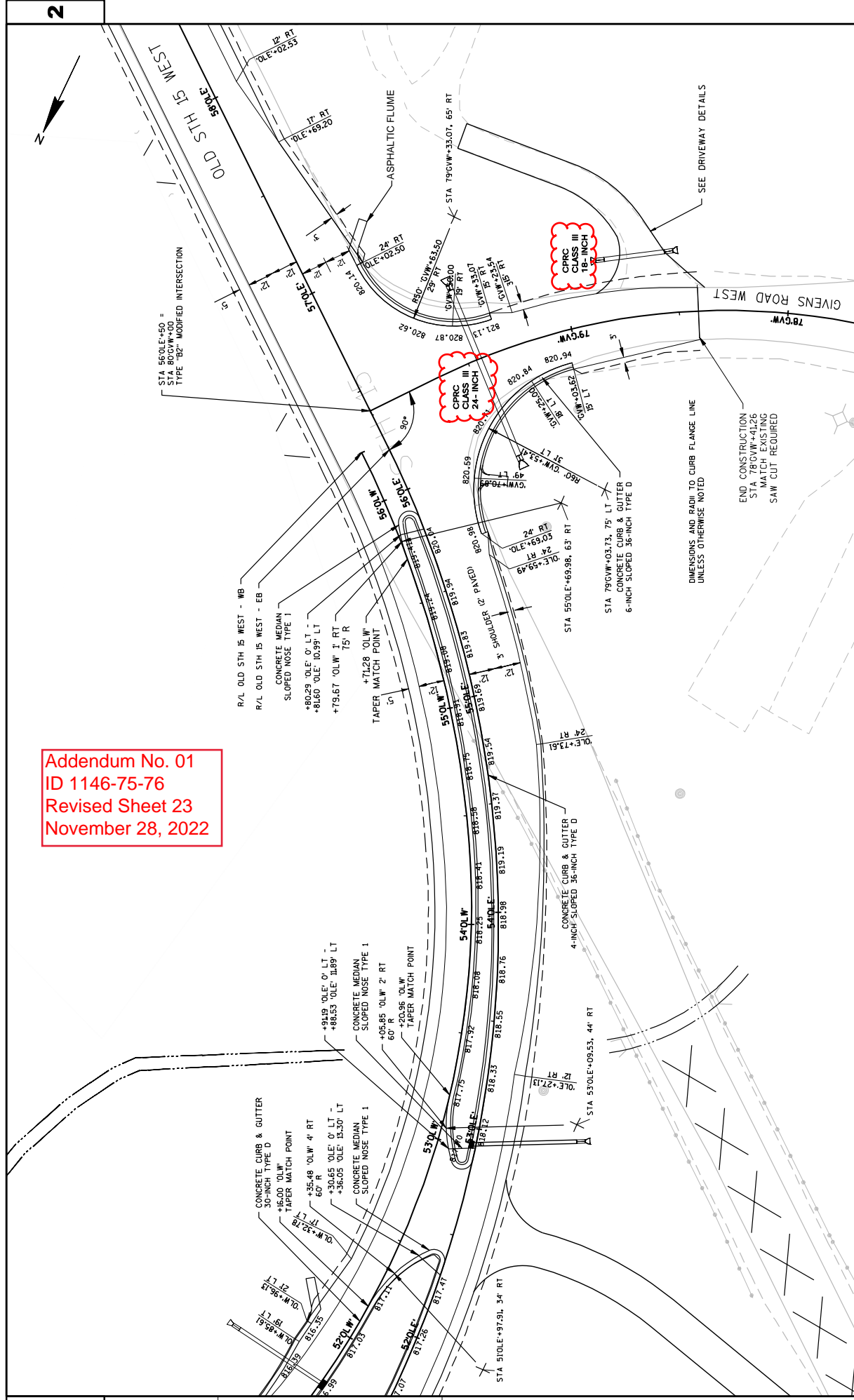

ALL ITEMS ARE CATEGORY 0010
UNLESS OTHERWISE NOTED

Location	From/To Station	Location	205.0100 Excavation Common, CY		Available Material, CY (5)	205.0200 Excavation Rock, CY (7)	Fill, CY	Mass Ordinate, CY +/- (8)	SPV.0035.01 Roadway Embankment, CY (4)	Remarks:
			Cut (2)	EBS Excavation (3)						
STH 15 STA 256+00 to RAB	256+00/266+50	STH 15	3,296	0	3,296	0	45,538	45,538		
STH 15/CTH T RAB	10+00/14+27.25	STH 15	120	0	120	0	18,818	18,818		
RAB to 275+00	269+00/275+00	STH 15	688	0	688	0	82,635	82,635		
OLD STH 15 WEST	50+00/69+50		11,305	0	11,305	120	7,256	7,256		
GIVENS ROAD WEST	78+41.31/79+32.41		59	0	59	0	383	383		
GIVENS ROAD EAST	90+75.06/91+87.87		267	0	267	0	7	7		
WEST TEMPORARY CONNECTION	200+00/210+67.01		3,949	0	3,949	0	7,943	7,943		
Totals, CY			19,684	0	19,684	120	162,579	162,579		

Notes:

- (1) Common Excavation is the sum of the Cut and EBS Excavation columns.
- (4) Roadway Embankment does not include material used to fill Marsh Excavation
- (5) Available Material = Cut - Salvaged/Unusable Pavement Material
- (7) Excavation Rock not included in Cut
- (8) The Mass Ordinate is for informational purposes only as common excavation and roadway embankment are not balanced for quantity purposes and does not guarantee the quality of common excavation, or it can be reused on site. EBS and Marsh Excavation NOT included in Mass Ordinate determination.

Addendum No. 01
ID 1146-75-76
Revised Sheet 60
November 28, 2022

Storm Sewer Structure Summary

611.0624 611.0627 611.0652 611.3004

Structure Number	Station	Location	Offset, FT	Inlet Cover		Inlet		Rim/Grate Elevation	Discharge Elevation	Structure Depth, FT	Remarks
				Type H	Type HM	Type T	4-FT				
20	12+90	RAB CIRC. RDWY	1.7 LT	Each	Each	Each	Each	816.98	810.97	5.29	
20.1	12+90	RAB CIRC. RDWY	74.7 RT					--	--	--	AEW
20.2	13+00	RAB CIRC. RDWY	1.7 LT	1	1	1	1	817.09	811.07	5.30	
20.3	12+56	RAB CIRC. RDWY	21.5 RT	1	1	1	1	817.34	811.92	4.78	
20.4	13+31	RAB CIRC. RDWY	31.5 RT	1	1	1	1	817.19	812.19	4.36	
21	51+00	OLD 15 EB	1.3 LT	1	1	1	1	816.62	811.64	4.34	
21.1	51+00	OLD 15 EB	60.2 RT					--	--	--	AEW
22	52+93	OLD 15 EB	1.8 LT	1	1	1	1	817.94	814.00	3.30	
22.1	53+00	OLD 15 EB	44.6 RT					--	--	--	AEW
23	268+92	STH 15 EB	1.8 LT	1	1	1	1	818.61	813.61	4.36	
23.1	268+92	STH 15 EB	44.6 RT					--	--	--	AEW
TOTAL				4	1	2	7				

ALL ITEMS CATEGORY 0010

Storm Sewer Pipe Summary

From STR.	To STR.	Inlet Elevation	Discharge Elevation	Slope	Each	L.F.	Each	Remarks	
									L.F.
20	20.1	810.97	808.00	3.55%	1	84	1		
20.2	20	811.07	810.97	1.03%	10				
20.3	20	811.92	810.97	2.13%	45				
20.4	20.2	812.19	811.07	2.26%	50				
21	21.1	811.64	810.00	2.66%	1	62	1		
22	22.1	814.00	811.00	6.21%	1	48	1		
23	23.1	813.61	812.19	2.00%	1	106	1		
TOTAL						4	405	4	

ALL ITEMS CATEGORY 0010

*ADDITIONAL QUANTITIES SHOWN ELSEWHERE

Addendum No. 01
ID 1146-75-76
Revised Sheet 62
November 28, 2022

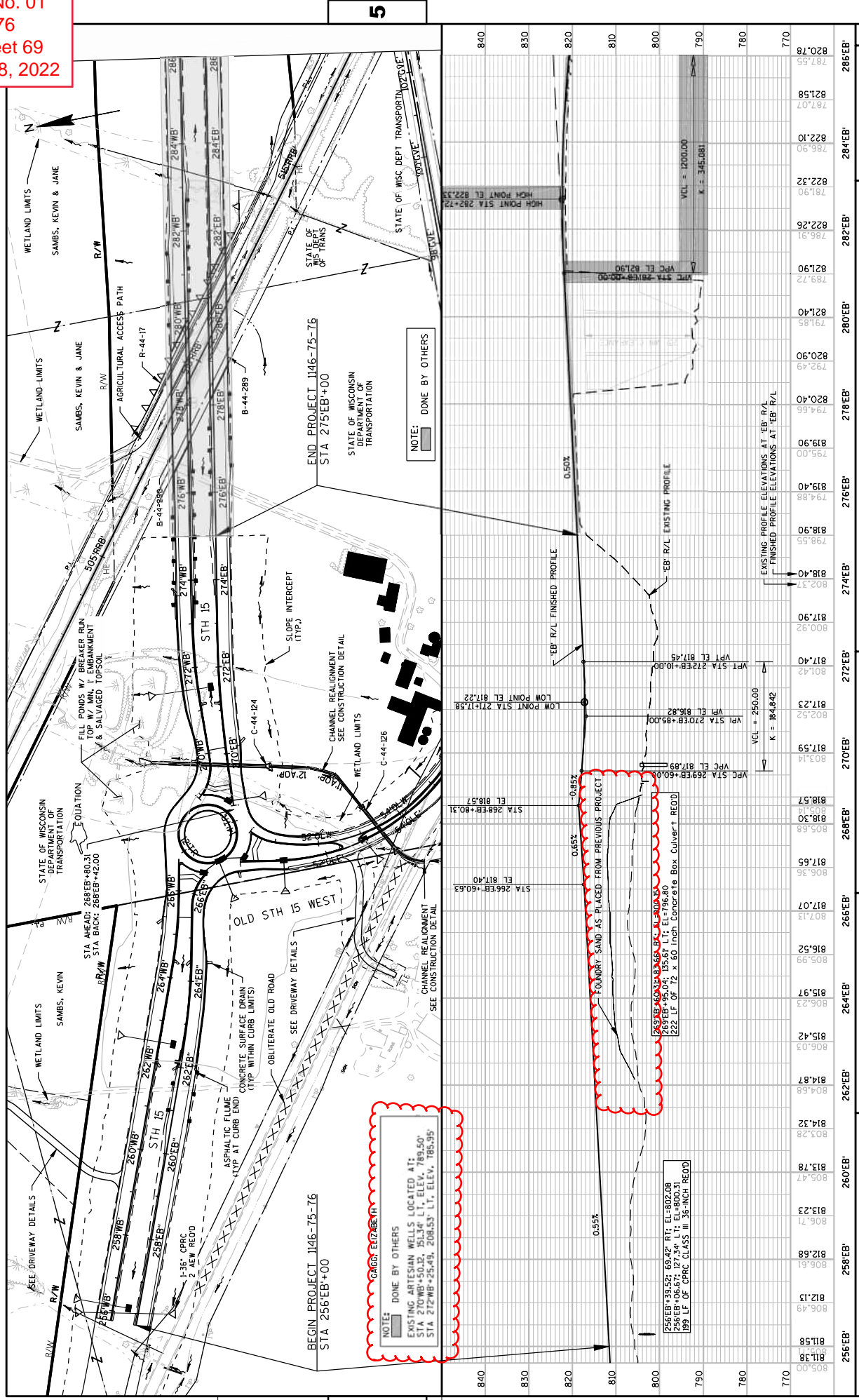

5

5

NOTE: DONE BY OTHERS
 EXISTING ARTESIAN WELLS LOCATED AT:
 STA 270WB+50.82, 513.31 L.I. ELEV. 789.60'
 STA 272WB+25.49, 208.55' L.I. ELEV. 785.35'

NOTE: DONE BY OTHERS
 EXISTING PROFILE ELEVATIONS AT 'EB' R/L
 FINISHED PROFILE ELEVATIONS AT 'EB' R/L

Station	Elevation	Station	Elevation	Station	Elevation	Station	Elevation
255'EB	811.58	261'EB	804.87	267'EB	800.92	273'EB	802.33
256'EB	811.38	262'EB	804.58	268'EB	800.92	274'EB	802.33
257'EB	812.13	263'EB	805.23	269'EB	800.92	275'EB	802.33
258'EB	812.68	264'EB	805.99	270'EB	800.92	276'EB	802.33
259'EB	813.23	265'EB	806.76	271'EB	800.92	277'EB	802.33
260'EB	813.78	266'EB	807.52	272'EB	800.92	278'EB	802.33
261'EB	814.32	267'EB	808.28	273'EB	800.92	279'EB	802.33
262'EB	814.87	268'EB	809.03	274'EB	800.92	280'EB	802.33
263'EB	815.42	269'EB	809.78	275'EB	800.92	281'EB	802.33
264'EB	815.97	270'EB	810.53	276'EB	800.92	282'EB	802.33
265'EB	816.52	271'EB	811.28	277'EB	800.92	283'EB	802.33
266'EB	817.07	272'EB	812.03	278'EB	800.92	284'EB	802.33
267'EB	817.62	273'EB	812.78	279'EB	800.92	285'EB	802.33
268'EB	818.17	274'EB	813.53	280'EB	800.92		
269'EB	818.72	275'EB	814.28	281'EB	800.92		
270'EB	819.27	276'EB	815.03	282'EB	800.92		
271'EB	819.82	277'EB	815.78	283'EB	800.92		
272'EB	820.37	278'EB	816.53	284'EB	800.92		
273'EB	820.92	279'EB	817.28	285'EB	800.92		
274'EB	821.47	280'EB	818.03				
275'EB	822.02	281'EB	818.78				
276'EB	822.57	282'EB	819.53				
277'EB	823.12	283'EB	820.28				
278'EB	823.67	284'EB	821.03				
279'EB	824.22	285'EB	821.78				
280'EB	824.77						
281'EB	825.32						
282'EB	825.87						
283'EB	826.42						
284'EB	826.97						
285'EB	827.52						

Addendum No. 01
 ID 1146-75-76
 Revised Sheet 70
 November 28, 2022

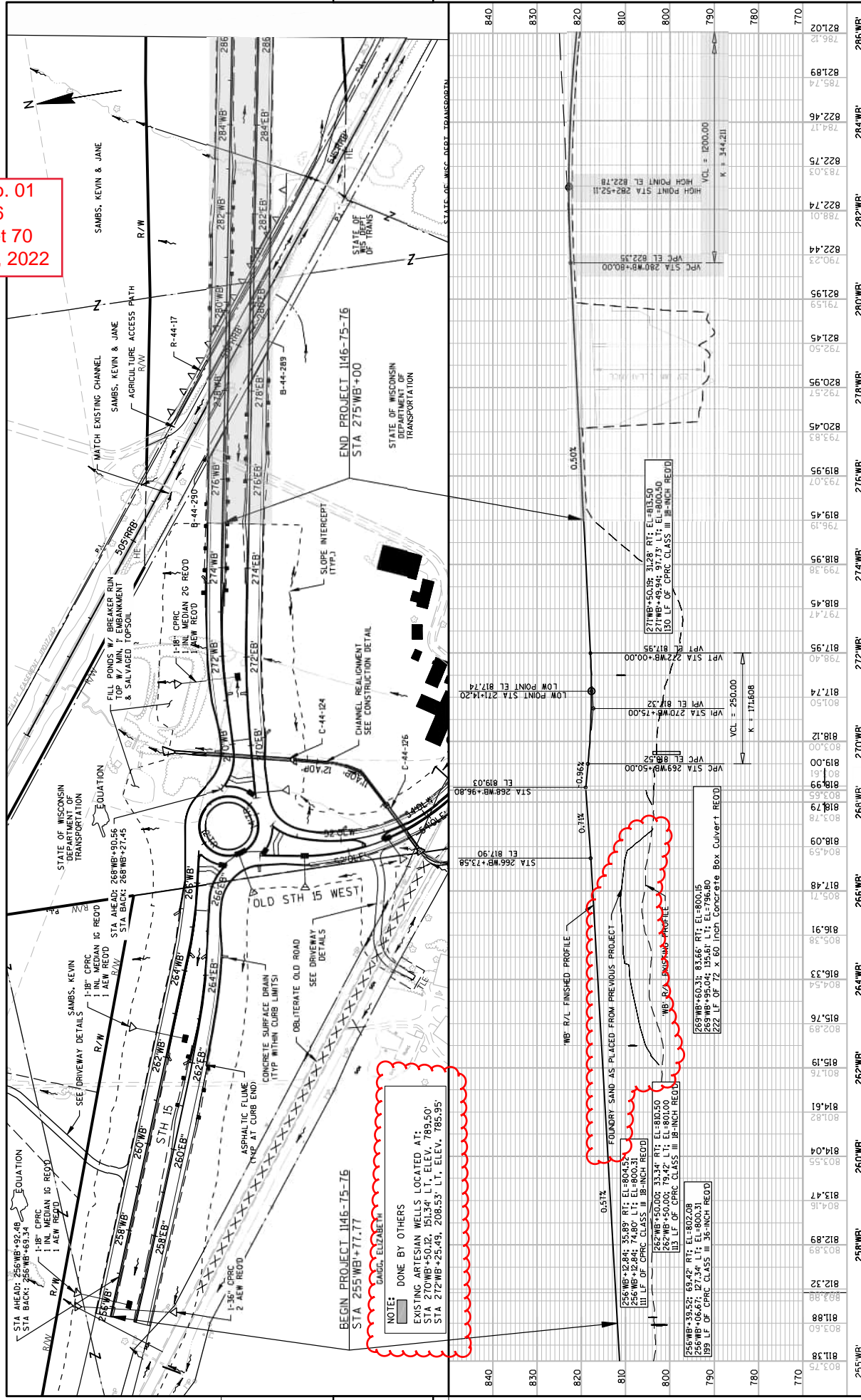

Station	Elevation	Station	Elevation	Station	Elevation	Station	Elevation
255WB	803.75	262WB	801.76	269WB	802.89	276WB	793.07
256WB	802.89	263WB	801.76	270WB	803.00	277WB	792.50
257WB	802.89	264WB	801.76	271WB	803.00	278WB	792.50
258WB	802.89	265WB	801.76	272WB	798.40	279WB	792.50
259WB	802.89	266WB	801.76	273WB	801.50	280WB	792.50
260WB	803.55	267WB	801.76	274WB	797.47	281WB	783.03
261WB	804.16	268WB	803.78	275WB	793.95	282WB	782.74
262WB	804.82	269WB	804.59	276WB	791.95	283WB	782.46
263WB	805.38	270WB	805.00	277WB	791.45	284WB	781.17
264WB	805.54	271WB	805.00	278WB	791.45	285WB	780.01
265WB	805.91	272WB	801.74	279WB	791.45	286WB	778.12
266WB	806.33	273WB	801.50	280WB	791.45		
267WB	806.54	274WB	801.50	281WB	791.45		
268WB	806.54	275WB	801.50	282WB	791.45		
269WB	806.54	276WB	801.50	283WB	791.45		
270WB	806.54	277WB	801.50	284WB	791.45		
271WB	806.54	278WB	801.50	285WB	791.45		
272WB	806.54	279WB	801.50	286WB	791.45		

PROJECT NO: 1146-75-76
 COUNTY: OUTAGAMIE
 HWY: STH 15
 PLAN AND PROFILE - STH 15 WB
 SHEET 70

FILE NAME: C:\USERS\SWENDDI\WORK\PROJECTS\1146-75-76\11467576-050108LBP (WHITE)11.16.2022 10:34 AM
 LAYOUT NAME: 050108-PP-WB
 PLOT BY: MENDY, SCOTT
 PLOT SCALE: 1:1 IN:200 FT
 WISDOT/CADD SHEET 44

Addendum No. 01
 ID 1146-75-76
 Revised Sheet 72
 November 28, 2022

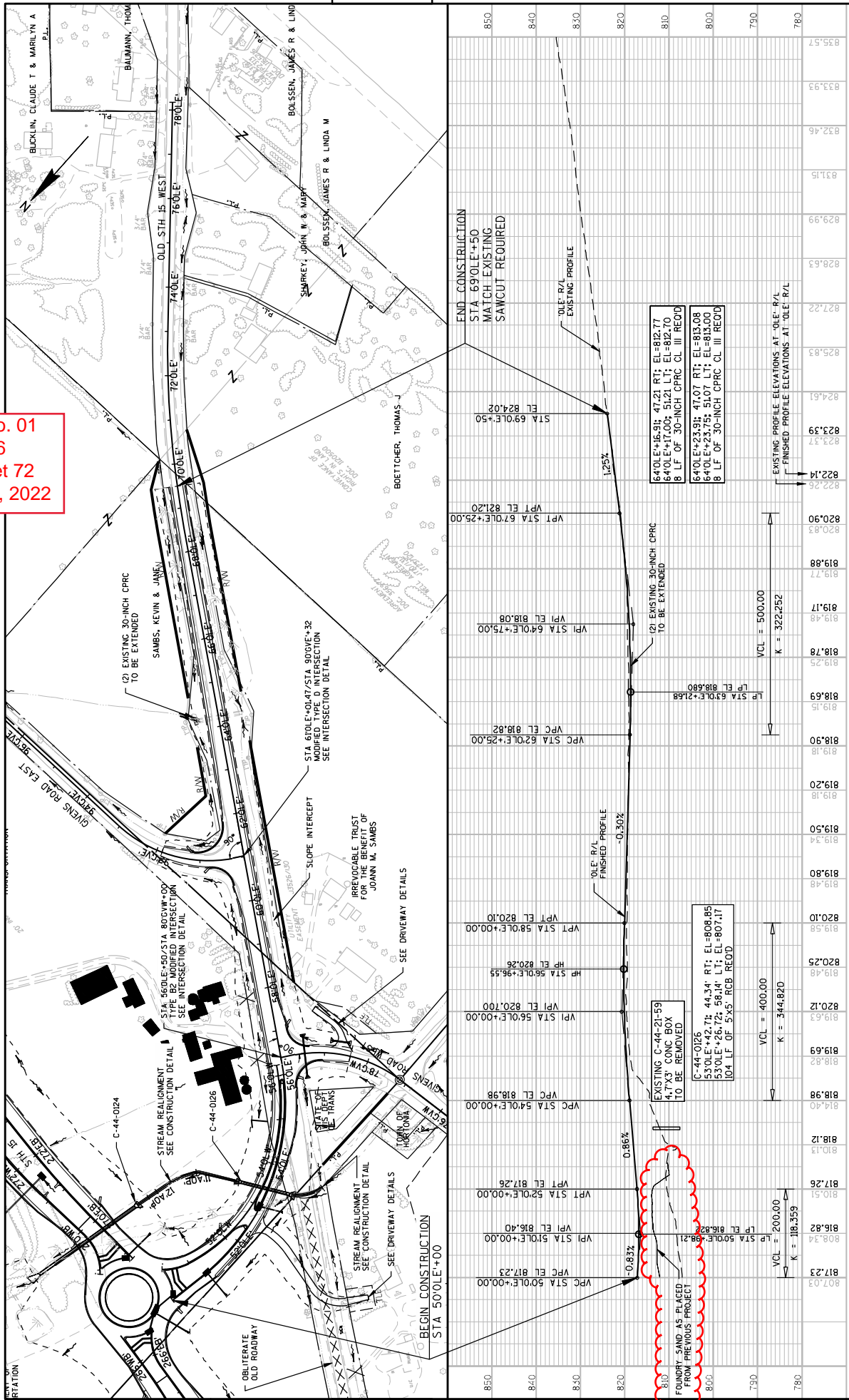

Station	Elevation	Profile Description
48+00	780	EXISTING PROFILE
50+00	780	EXISTING PROFILE
52+00	780	EXISTING PROFILE
54+00	780	EXISTING PROFILE
56+00	780	EXISTING PROFILE
58+00	780	EXISTING PROFILE
60+00	780	EXISTING PROFILE
62+00	780	EXISTING PROFILE
64+00	780	EXISTING PROFILE
66+00	780	EXISTING PROFILE
68+00	780	EXISTING PROFILE
70+00	780	EXISTING PROFILE
72+00	780	EXISTING PROFILE
74+00	780	EXISTING PROFILE
76+00	780	EXISTING PROFILE
78+00	780	EXISTING PROFILE

PROJECT NO. 1146-75-76
 COUNTY: OUTACAMIE
 HWY: STH 15
 PLAN AND PROFILE - OLD STH 15 WEST - EB
 SHEET 72
 FILE NAME: C:\USERS\SWINDT\WORK\PROJECTS\1146-75-76\11467576\11467576-050308\BLOT\BLOT.DWG; 1/10/2022 11:51 AM
 PLOT BY: WENDY, SCOTT
 PLOT SCALE: 1 IN:200 FT
 WSDOT/CADD SHEET 44

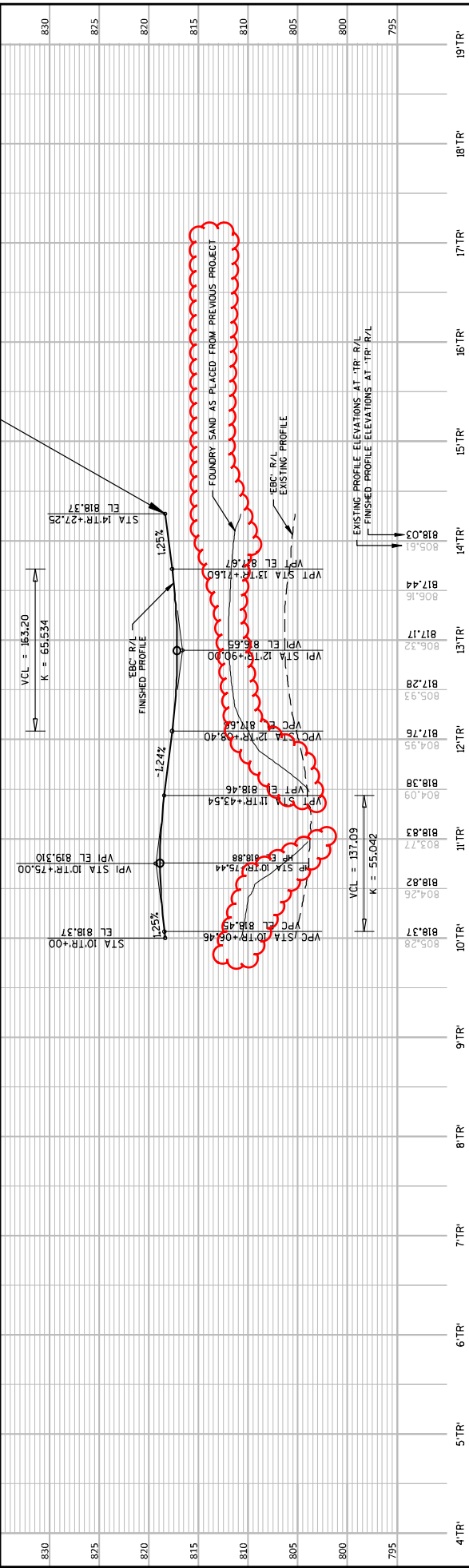
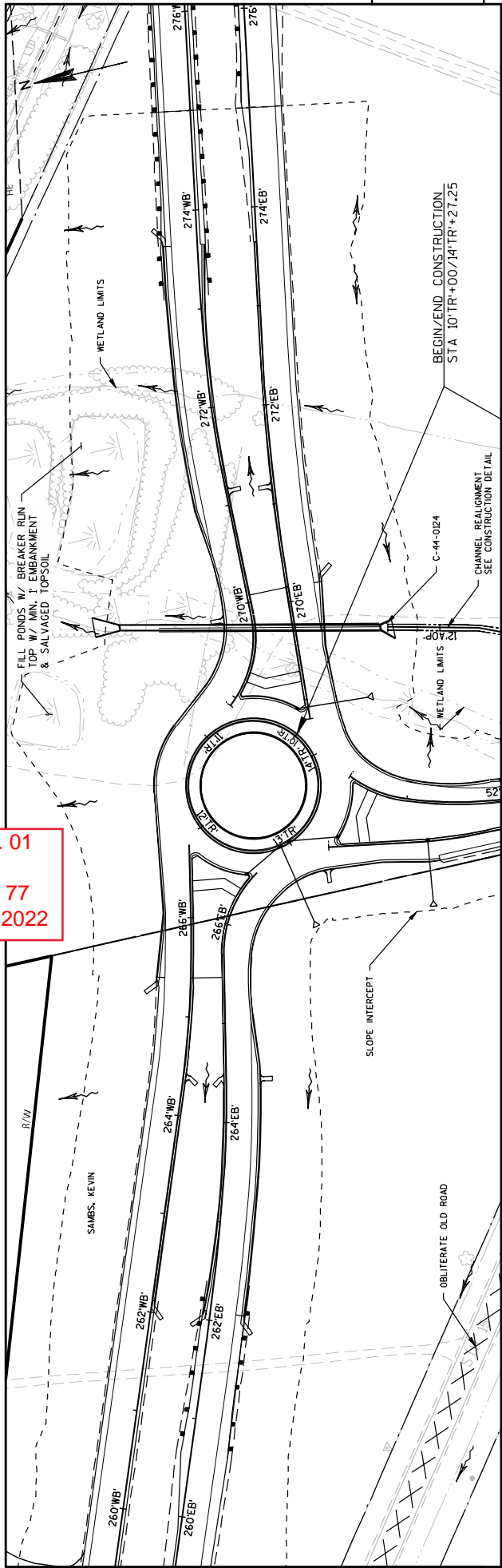

Station	Elevation	Station	Elevation
830		191'	
825		181'	
820		171'	
815		161'	
810		151'	
805		141'	
800		131'	
795		121'	
		111'	
		101'	
		91'	
		81'	
		71'	
		61'	
		51'	
		41'	

Addendum No. 01
 ID 1146-75-76
 Revised Sheet 77
 November 28, 2022

Addendum No. 01
ID 1146-75-76
Revised Sheet 241
November 28, 2022

STH 15 STA 256+00 - RAB

STATION	Real Station	Distance	AREA (SF)			Incremental Vol (CY) (Unadjusted)	
			Cut	Fill	EBS	Cut	Fill
256+00(1)	25600.00	0.00	231.40	975.24	0.00	0	0
256+50(1)	25650.00	50.00	241.52	947.22	0.00	438	1,780
257+00(1)	25700.00	50.00	194.00	1028.22	0.00	403	1,829
257+50(1)	25750.00	50.00	167.36	1104.66	0.00	335	1,975
258+00(1)	25800.00	50.00	165.93	1154.47	0.00	309	2,092
258+50(1)	25850.00	50.00	131.08	1151.47	0.00	275	2,135
259+00(1)	25900.00	50.00	112.61	1230.45	0.00	226	2,205
259+50(1)	25950.00	50.00	121.67	1286.28	0.00	217	2,330
260+00(1)	26000.00	50.00	66.25	1434.84	0.00	174	2,520
260+50(1)	26050.00	50.00	25.31	1816.07	0.00	85	3,010
261+00(1)	26100.00	50.00	9.58	2036.13	0.00	32	3,567
261+50(1)	26150.00	50.00	13.33	2135.84	0.00	21	3,863
262+00(1)	26200.00	50.00	12.29	2026.76	0.00	24	3,854
262+50(1)	26250.00	50.00	22.29	1621.63	0.00	32	3,378
263+00(1)	26300.00	50.00	40.57	1124.54	0.00	58	2,543
263+50(1)	26350.00	50.00	50.65	902.97	0.00	84	1,877
264+00(1)	26400.00	50.00	46.03	724.03	0.00	90	1,506
264+50(1)	26450.00	50.00	44.47	571.05	0.00	84	1,199
265+00(1)	26500.00	50.00	57.76	521.77	0.00	95	1,012
265+50(1)	26550.00	50.00	63.97	549.32	0.00	113	992
266+00(1)	26600.00	50.00	66.68	641.03	0.00	121	1,102
266+50(1)	26650.00	50.00	21.44	188.14	0.00	82	768
TOTAL						3,296	45,538

Addendum No. 01
ID 1146-75-76
Revised Sheet 242
November 28, 2022

STH 15/ CTH T RAB

STATION	Real Station	Distance	AREA (SF)		Incremental Vol (CY) (Unadjusted)	
			Cut	Fill	Cut	Fill
10+00	1000.00	0.00	0.00	941.62	0.00	0
10+50	1050.00	50.00	0.00	825.80	0.00	1,637
11+00	1100.00	50.00	6.62	2149.70	0.00	2,755
11+50	1150.00	50.00	0.00	2502.39	0.00	4,307
12+00	1200.00	50.00	55.36	1099.45	0.00	3,335
12+13.63	1213.63	13.63	0.00	728.61	0.00	461
12+50	1250.00	36.37	0.00	609.13	0.00	901
13+00	1300.00	50.00	23.05	732.07	0.00	1,242
13+50	1350.00	50.00	0.00	632.94	0.00	1,264
14+00	1400.00	50.00	0.00	1047.00	0.00	1,555
14+27.25	1427.25	27.25	0.00	1647.25	0.00	1,360
TOTAL					120	18,818

STH 15/ CHT T RAB - WCL RR

STATION	Real Station	Distance	AREA (SF)		Incremental Vol (CY) (Unadjusted)		
			Cut	Fill	EBS	Cut	Fill
269+00	26900.00	0.00	0.18	1008.32	0.00	0	0
269+50	26950.00	50.00	131.85	3395.35	0.00	122	4,077
270+00	27000.00	50.00	93.06	3104.11	0.00	208	6,018
270+18.93	27018.93	18.93	78.49	2814.97	0.00	60	2,075
270+50	27050.00	31.07	54.17	2831.73	0.00	76	3,249
271+00	27100.00	50.00	27.08	3741.10	0.00	75	6,086
271+39.63	27139.63	39.63	15.70	4131.62	0.00	31	5,778
271+50	27150.00	10.37	12.66	4207.89	0.00	5	1,602
272+00	27200.00	50.00	12.41	4275.44	0.00	23	7,855
272+50	27250.00	50.00	5.20	4207.90	0.00	16	7,855
272+60.33	27260.33	10.33	5.00	4223.82	0.00	2	1,613
273+00	27300.00	39.67	3.79	4145.91	0.00	6	6,149
273+50	27350.00	50.00	16.30	3974.81	0.00	19	7,519
274+00	27400.00	50.00	9.18	3787.42	0.00	24	7,187
274+50	27450.00	50.00	4.10	4154.01	0.00	12	7,353
275+00	27500.00	50.00	2.97	4722.53	0.00	7	8,219
TOTAL						688	82,635

Addendum No. 01
ID 1146-75-76
Revised Sheet 243
November 28, 2022

OLD STH 15 WEST

STATION	Real Station	Distance	AREA (SF)		Incremental Vol (CY) (Unadjusted)		Real Station	Distance	AREA (SF)		Incremental Vol (CY) (Unadjusted)	
			Cut	Fill	Cut	Fill			Cut	Fill		
50+23	5023.00	0.00	17.59	310.43	0	0	6400.00	50.00	242.48	10.66	441	19
50+48	5048.00	25.00	18.72	475.47	17	364	6450.00	50.00	229.19	8.54	437	18
50+50	5050.00	2.00	17.81	489.55	1	36	6500.00	50.00	233.58	14.46	428	21
50+82.4	5082.40	32.40	5.54	464.47	14	572	65+50	50.00	213.05	14.63	414	27
50+96	5096.00	13.60	6.51	432.54	3	226	66+00	50.00	198.77	9.20	381	22
51+00	5100.00	4.00	7.81	426.30	1	64	66+50	50.00	197.54	5.94	367	14
51+44	5144.00	44.00	42.46	373.06	41	651	67+00	50.00	195.43	0.00	364	6
51+50	5150.00	6.00	40.37	379.29	9	84	67+40.45	40.45	180.12	1.73	281	1
51+92	5192.00	42.00	40.15	409.08	63	613	67+50	6750.00	178.26	2.57	63	1
52+00	5200.00	8.00	36.11	415.51	11	122	67+88.26	38.26	169.53	4.61	246	5
52+50	5250.00	50.00	10.13	565.60	43	908	6800.00	11.74	167.49	5.84	73	2
53+00	5300.00	50.00	51.81	506.86	57	993	68+36.06	36.06	154.56	9.83	215	10
53+50	5350.00	50.00	149.25	343.54	186	787	68+50	6850.00	149.11	10.16	78	5
53+53.36	5353.36	3.36	157.50	331.61	19	42	68+53.59	3.59	147.80	10.27	20	1
54+00	5400.00	46.64	178.63	161.97	290	426	68+83.87	30.28	144.26	13.79	164	13
54+50	5450.00	50.00	145.11	64.24	300	209	68+86.26	2.39	144.34	14.31	13	1
55+00	5500.00	50.00	140.55	28.69	264	86	69+00	6900.00	143.39	18.02	73	8
55+50	5550.00	50.00	176.42	34.60	293	59	69+49.99	49.99	126.25	26.44	250	41
55+76.31	5576.31	26.31	187.24	54.48	177	43						
56+00	5600.00	23.69	181.81	11.79	162	29						
56+24.31	5624.31	24.31	187.69	22.38	166	15						
56+50	5650.00	25.69	223.63	32.49	196	26						
56+72.31	5672.31	22.31	158.70	36.58	158	29						
57+00	5700.00	27.69	174.50	103.31	171	72						
57+20.31	5720.31	20.31	192.20	80.95	138	69						
57+50	5750.00	29.69	201.64	101.54	217	100						
57+68.31	5768.31	18.31	209.00	101.18	139	69						
58+00	5800.00	31.69	194.20	59.53	237	94						
58+50	5850.00	50.00	153.42	9.02	322	63						
59+00	5900.00	50.00	141.38	26.34	273	33						
59+50	5950.00	50.00	144.42	13.19	265	37						
60+00	6000.00	50.00	142.70	16.60	266	28						
60+50	6050.00	50.00	134.50	13.85	257	28						
61+00	6100.00	50.00	206.02	0.00	315	13						
61+50	6150.00	50.00	192.98	9.17	369	8						
62+00	6200.00	50.00	201.83	5.67	366	14						
62+50	6250.00	50.00	206.56	1.60	378	7						
63+00	6300.00	50.00	218.63	4.22	394	5						
63+50	6350.00	50.00	233.51	9.84	419	13						
TOTAL											11,305	7,256

Addendum No. 01
ID 1146-75-76
Revised Sheet 244
November 28, 2022

Addendum No. 01
 ID 1146-75-76
 Revised Sheet 250
 November 28, 2022

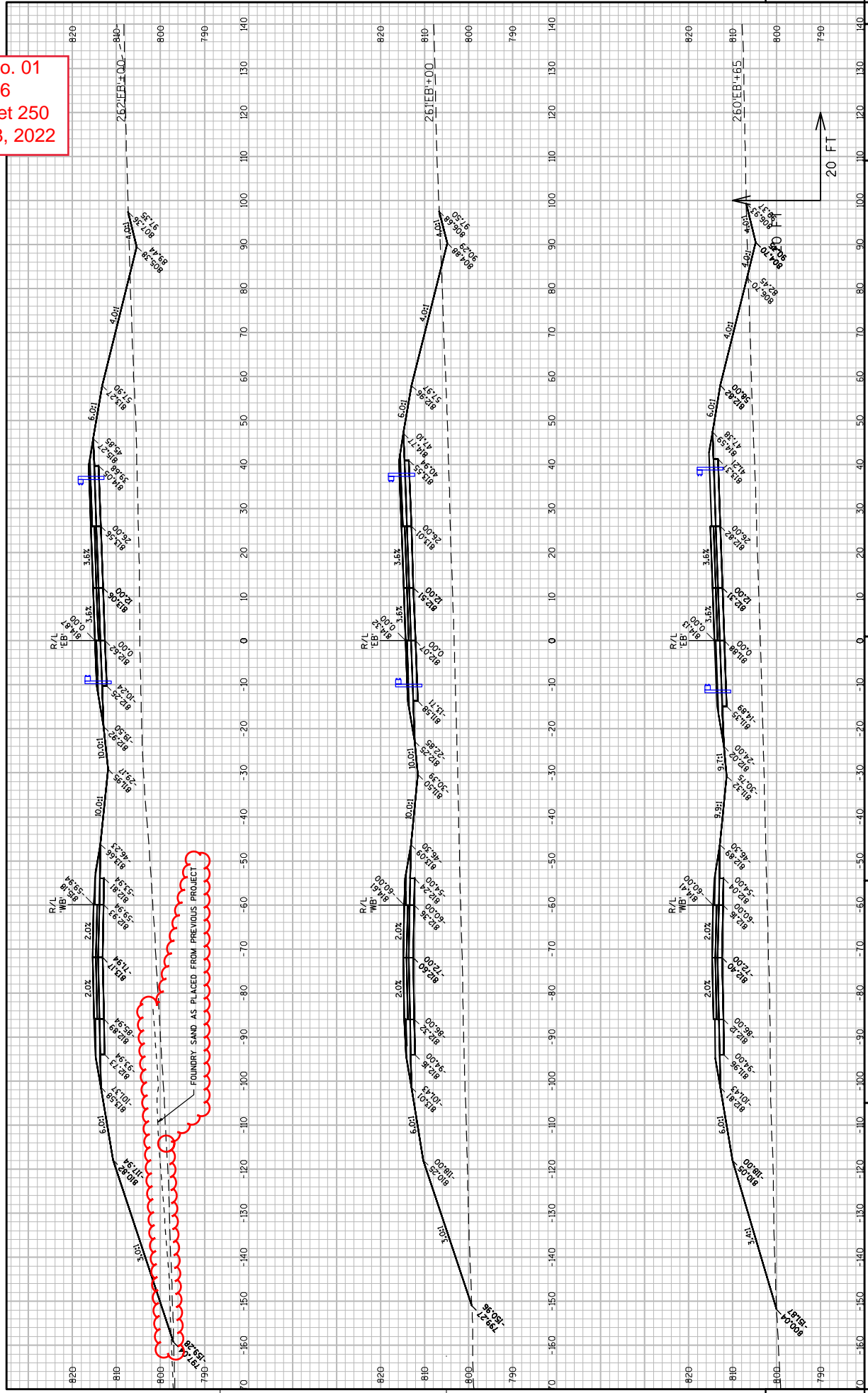

Addendum No. 01
 ID 1146-75-76
 Revised Sheet 251
 November 28, 2022

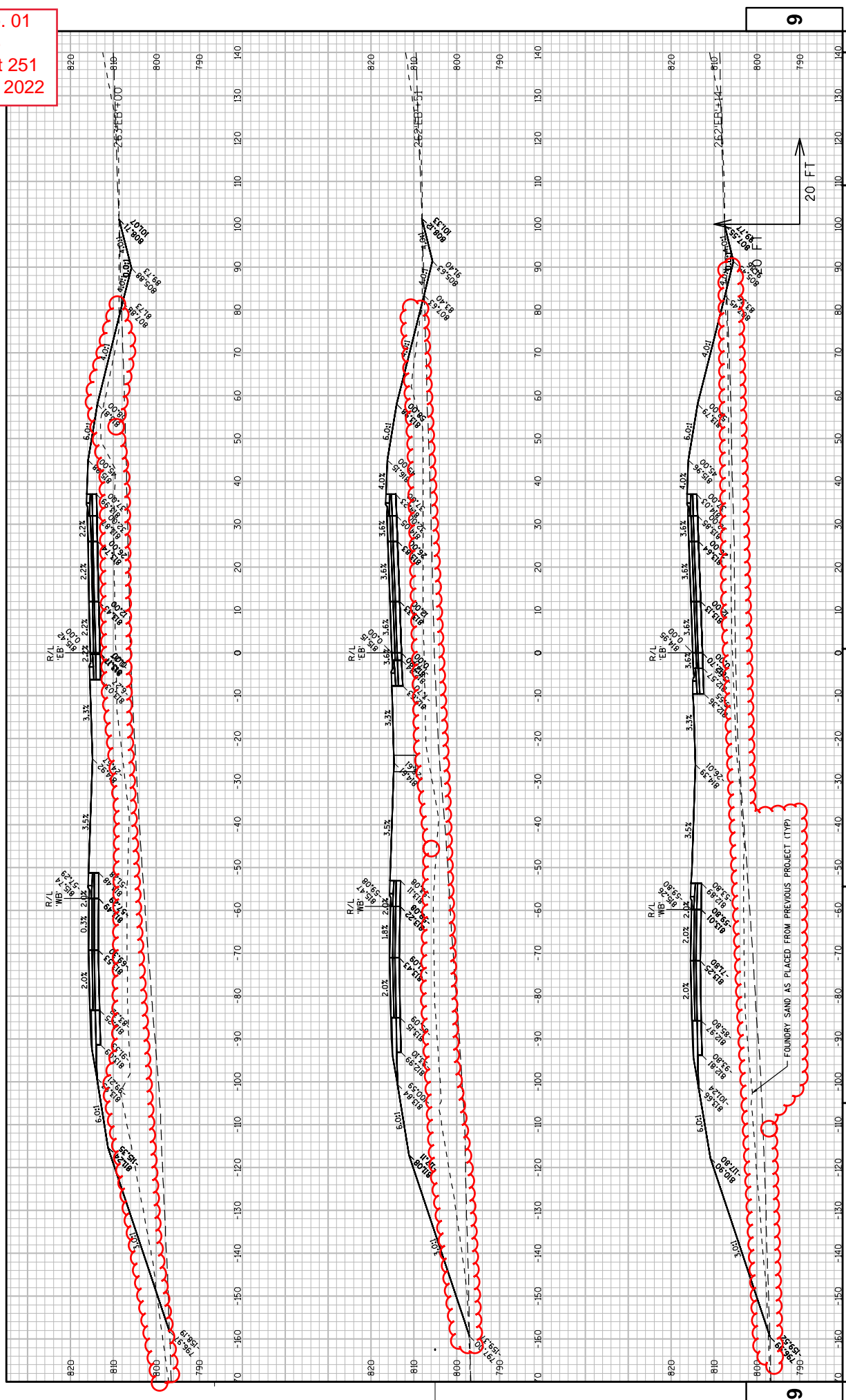

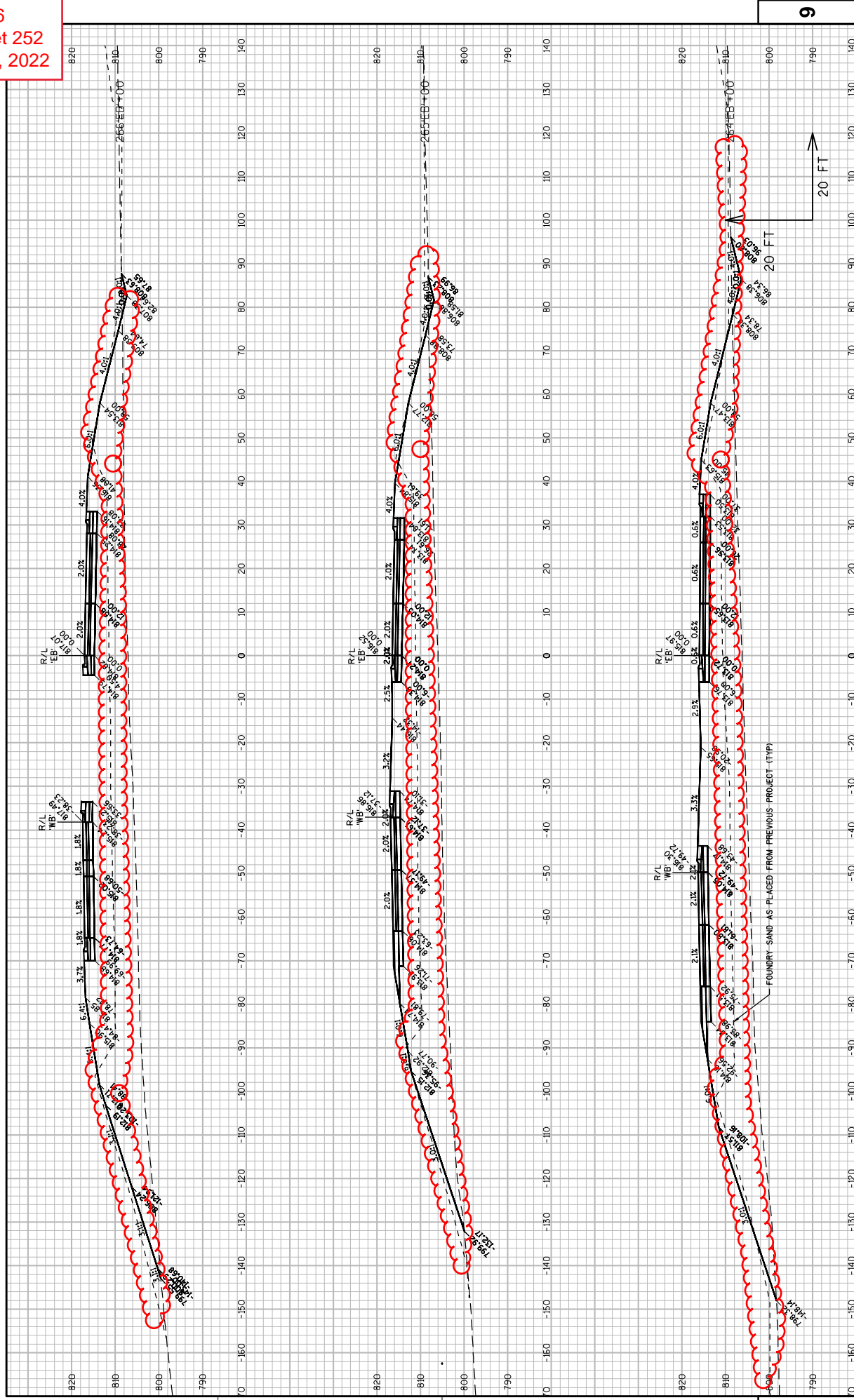

Addendum No. 01
ID 1146-75-76
Revised Sheet 253
November 28, 2022

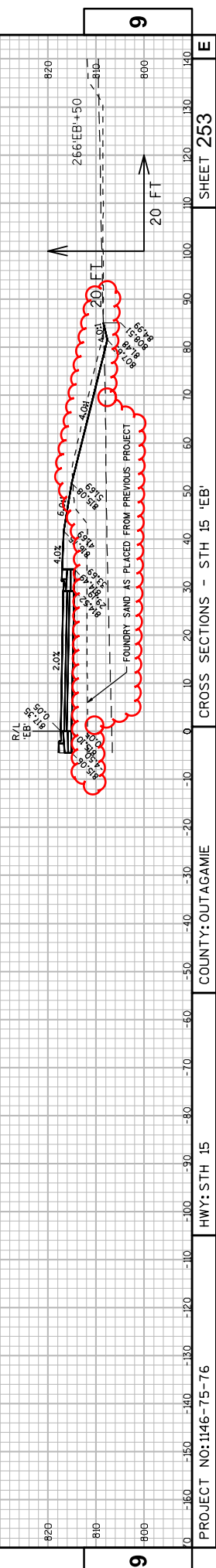

PROJECT NO: 1146-75-76
HWY: STH 15
COUNTY: OUTAGAMIE
CROSS SECTIONS - STH 15 'EB'
SHEET 253
E

FILE NAME : C:\USERS\SWENDT\WORK\PROJECTS\WISCONSIN\STH 15\CA 8\11467571\SHEETS\PLAN\11467576_090208LBS7_00A\SPH3.DWG/2022 4:18 PM
PLOT BY : MENOT, SCOTT
PLOT SCALE : 1 IN:20 FT
LAYOUT NAME : 090207-XS
WISDOT/CADD SHEET 49

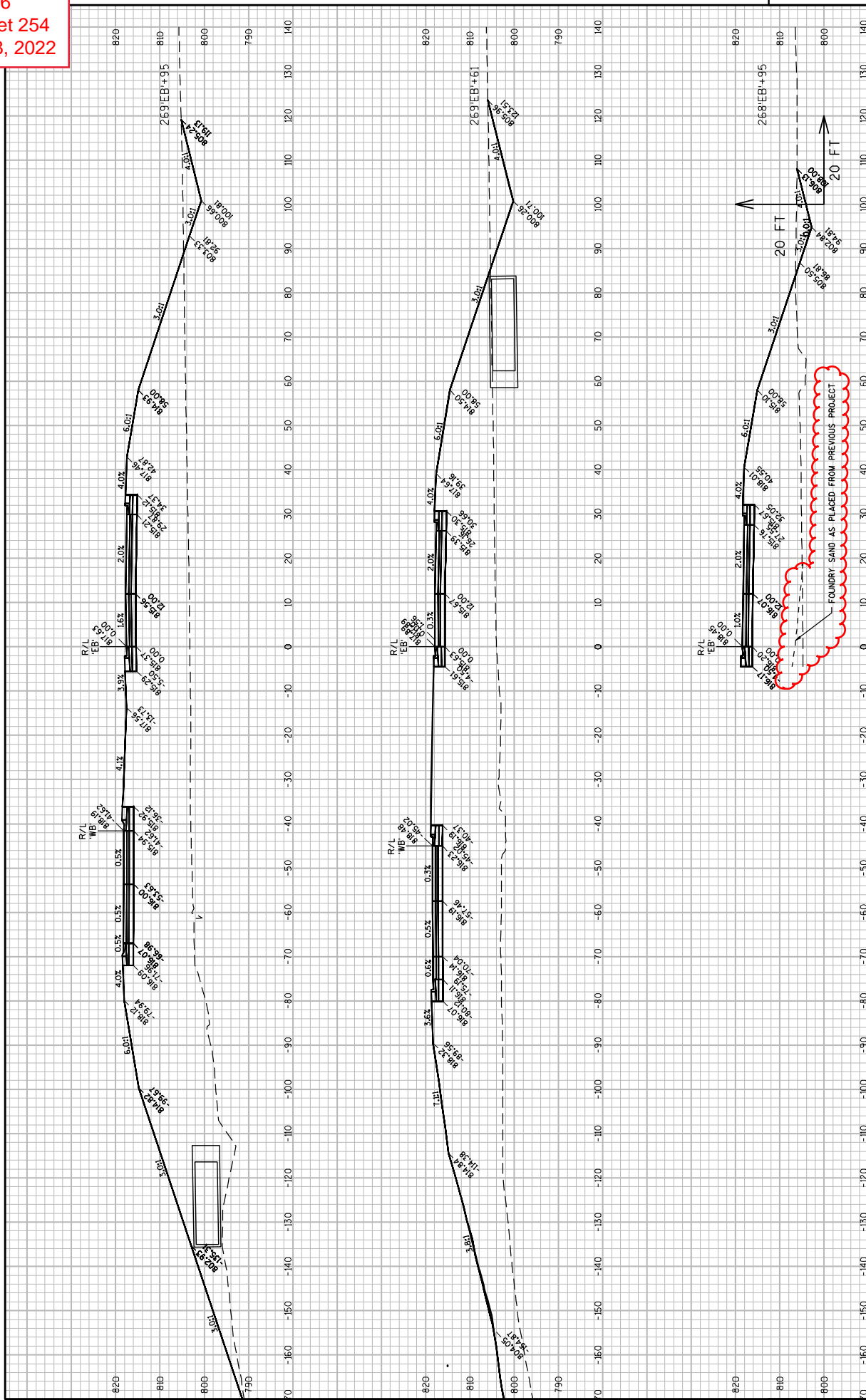

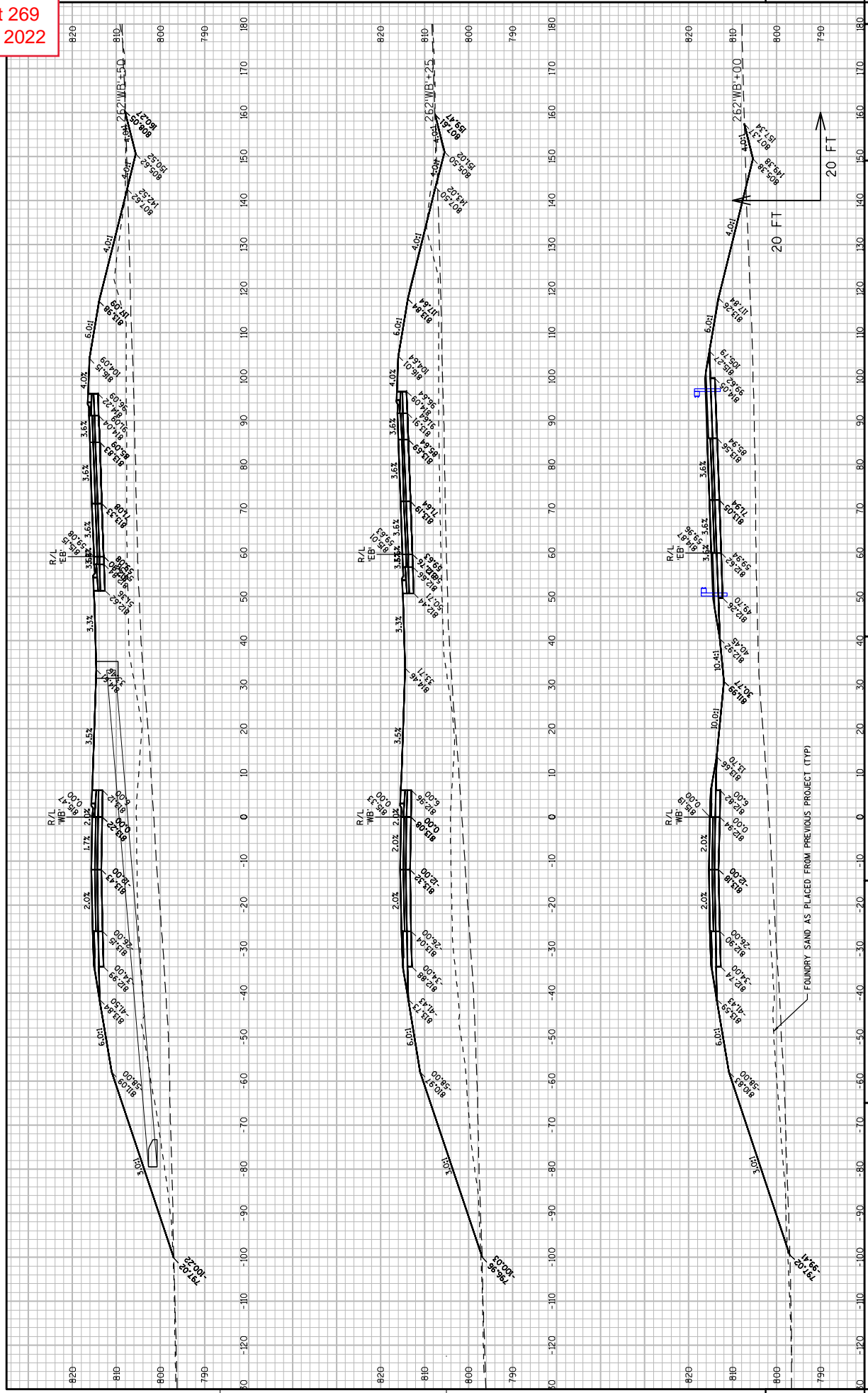

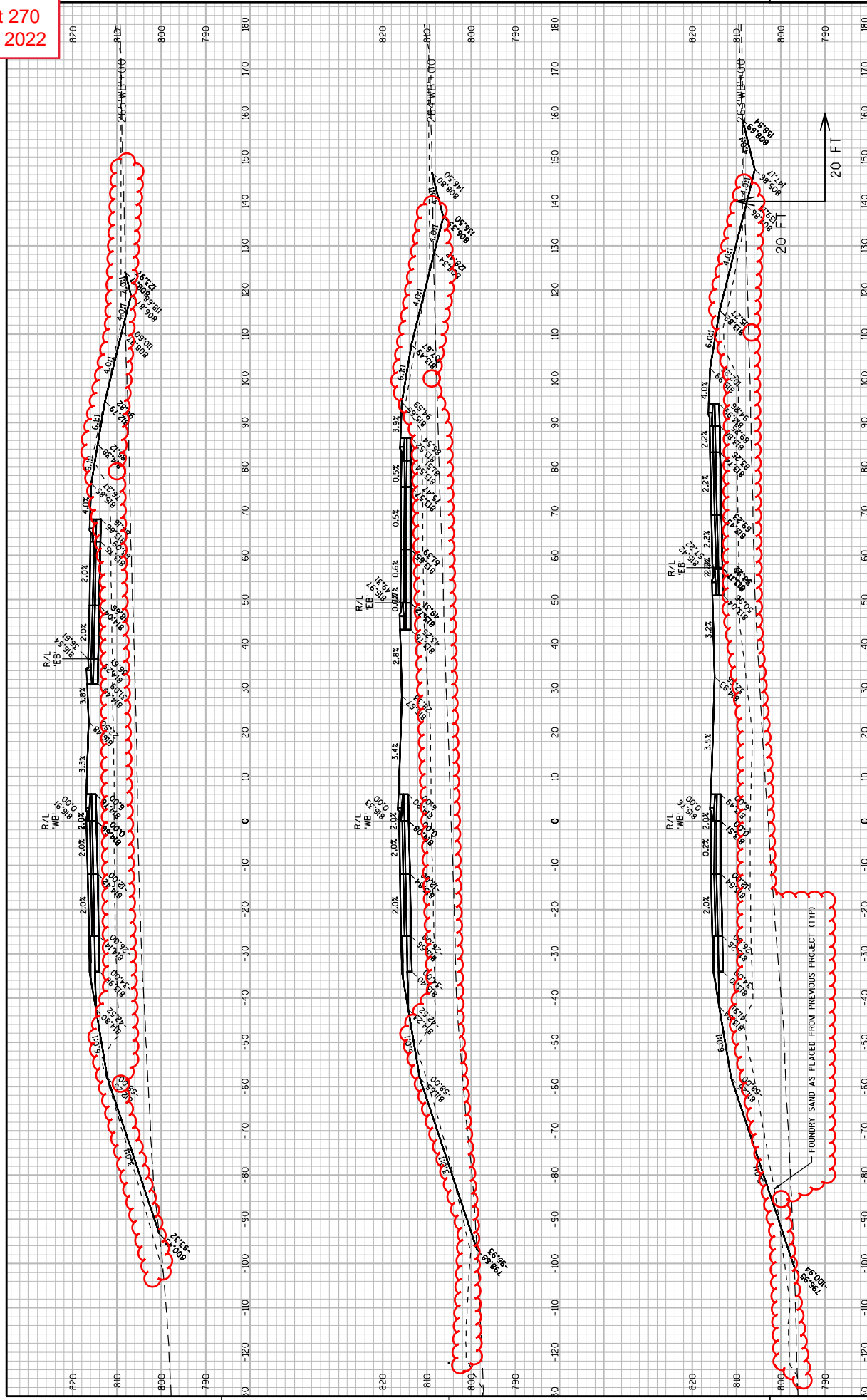

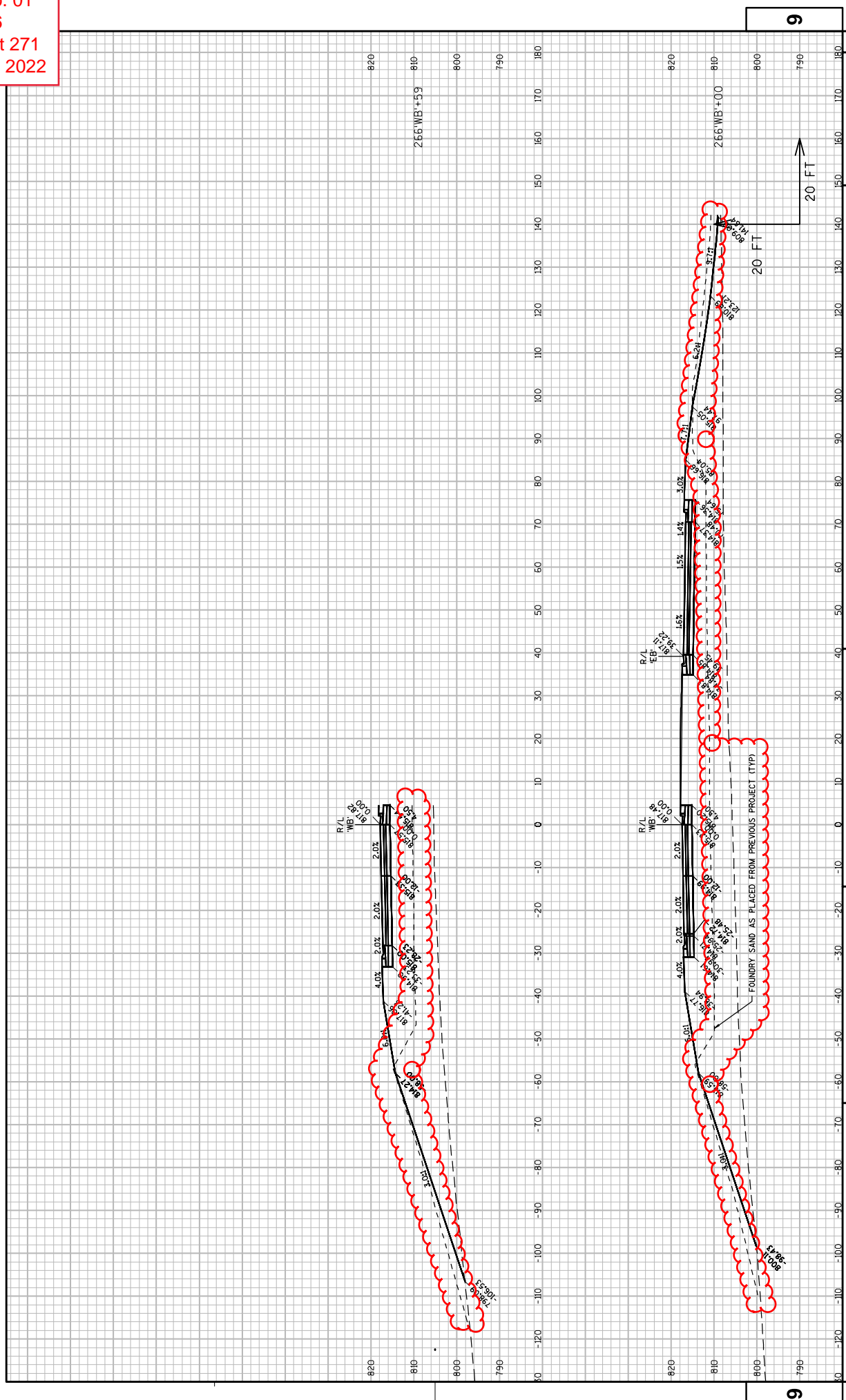

PROJECT NO: 1146-75-76
 COUNTY: OUTAGAMIE
 HWY: STH 15
 CROSS SECTIONS - STH 15 'WB'
 SHEET 271
 E

FILE NAME : C:\USERS\SWENDT\WORK\PROJECTS\WISCONSIN\STH 15\CA 8\11467571\SHEET\PLAN\11467576_090308LBS7_00L3P43.DWG/2022 1:29 PM
 PLOT BY : MENOT, SCOTT
 PLOT NAME :
 PLOT SCALE : 1" = 20' .XREF
 WISDOT/CADD SHEET 49



AERTISIAN WELL LOCATED AT 270WB+50.12
 151.34' LT
 ADJUST SLOPE BETWEEN STATIONS 270WB+00
 AND 271WB+00 TO AVOID EXISTING WELL

20 FT
 20 FT

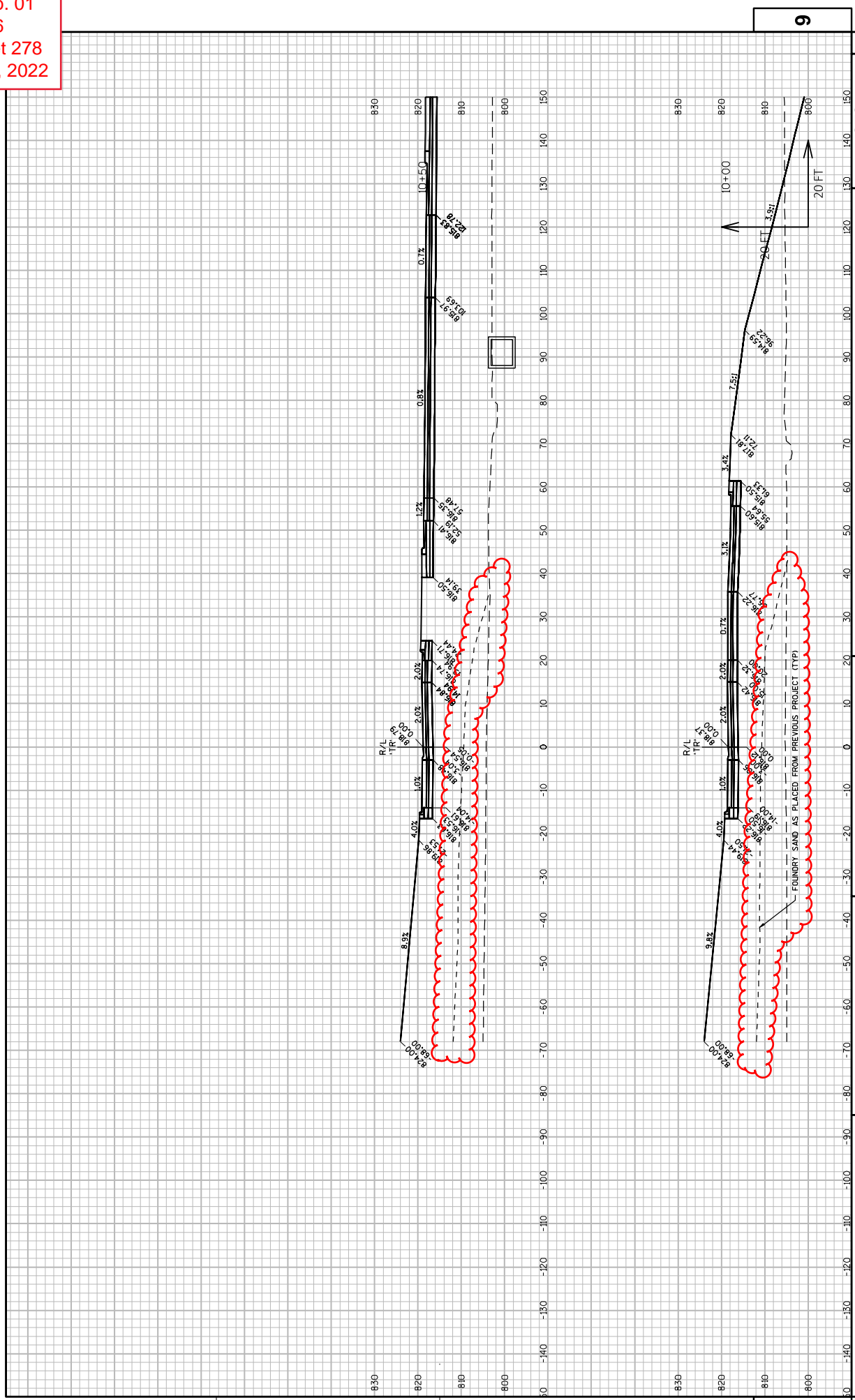

Addendum No. 01
 ID 1146-75-76
 Revised Sheet 279
 November 28, 2022

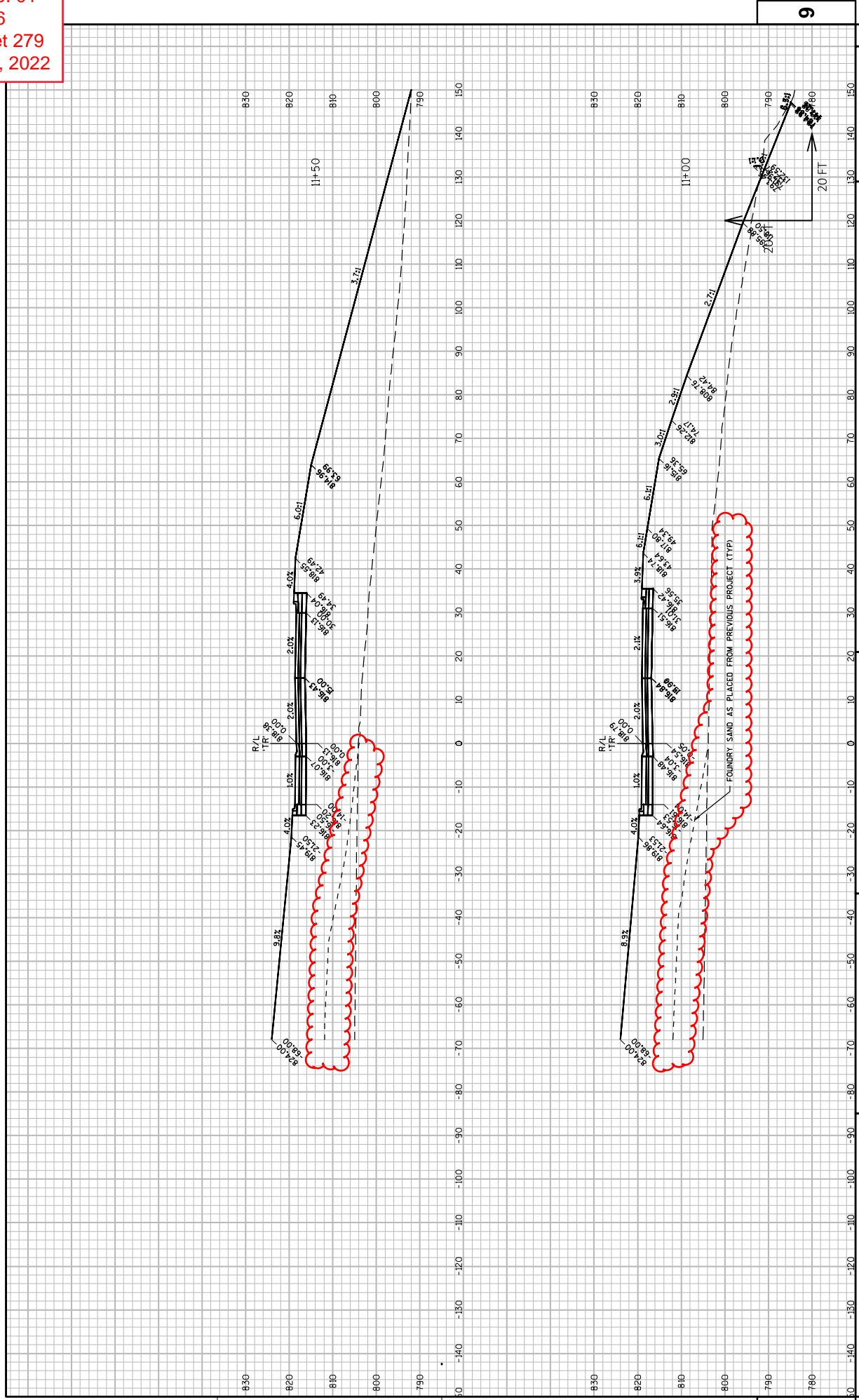

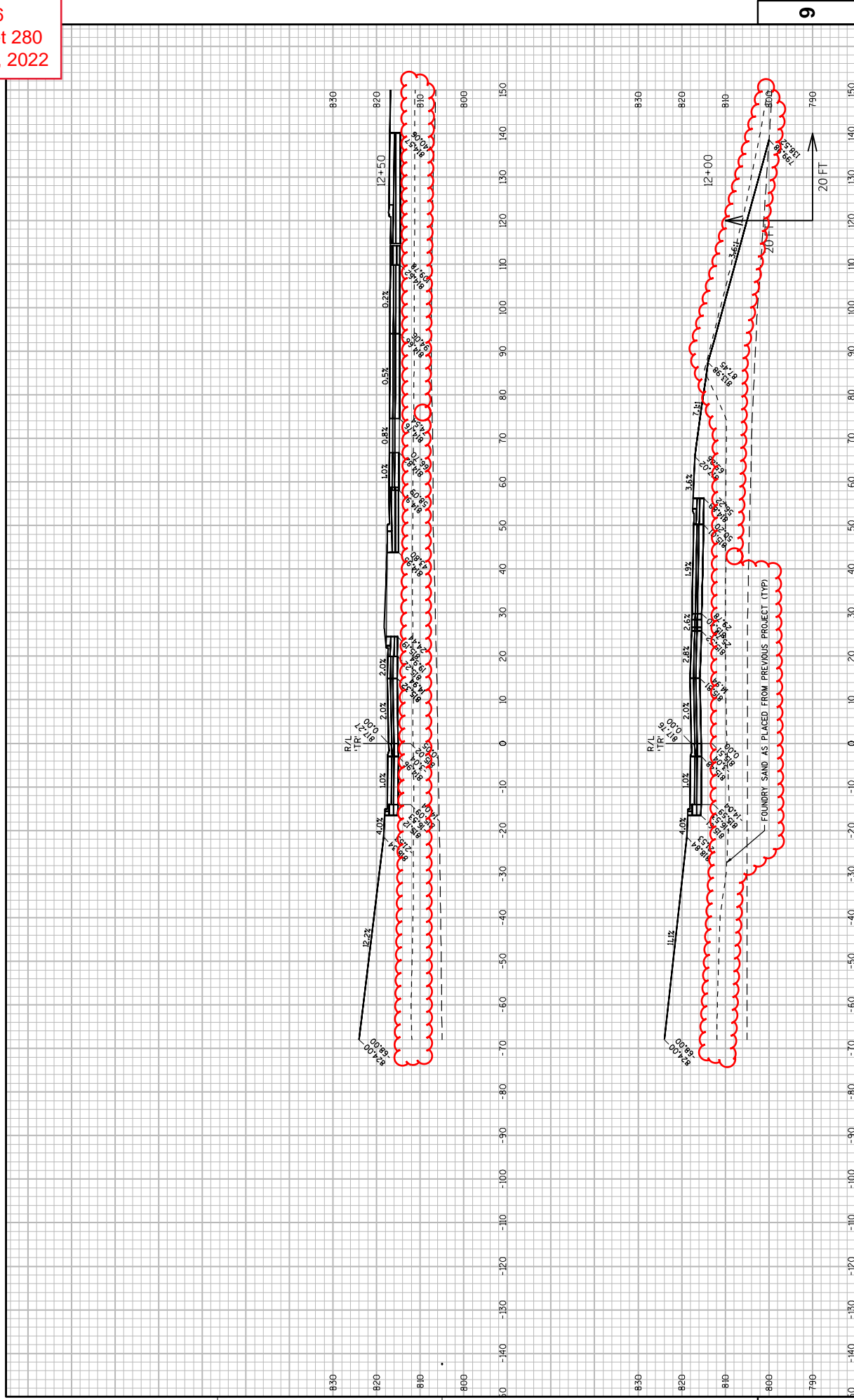

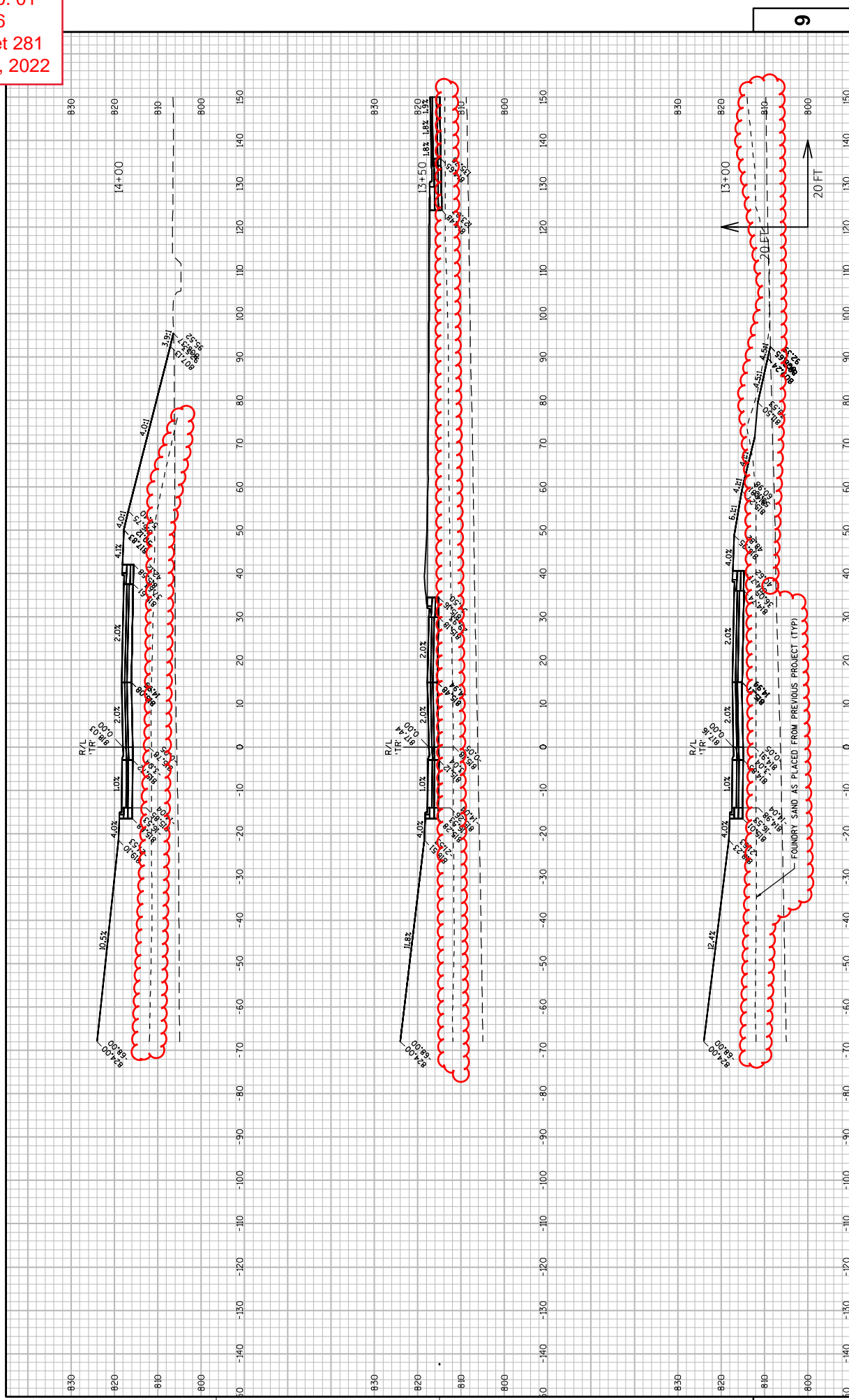



PROJECT NO: 1146-75-76
 COUNTY: OUTACAMIE
 HWY: STH 15
 CROSS SECTIONS - ROUNDABOUT
 SHEET 282
 E
 9
 9
 800
 810
 820
 830
 840
 850
 860
 870
 880
 890
 900
 -140 -130 -120 -110 -100 -90 -80 -70 -60 -50 -40 -30 -20 -10 0 10 20 30 40 50 60 70 80 90 100 110 120 130 140 150
 R/L
 1/4" = 20'
 20 FT
 20 FT
 20 FT
 9.32%
 4.02%
 1.02%
 2.02%
 0.32
 0.17
 0.52
 3.72
 3.42
 7.31
 6.16
 2.91
 6.16
 2.91
 20 FT
 20 FT
 20 FT
 FOUNDRY SAND AS PLACED FROM PREVIOUS PROJECT
 FILE NAME : C:\USERS\SWEETI\ONEPRIVE - JACOBS\DOCUMENTS\WENOT\WORK\WISCONSIN\ASTH 15\CA 8\11467571\SHEETS\PLAN\11467576_09030PL85_05\FEM11/10/2022 2:43 PM
 PLOT BY : WENDT, SCOTT
 PLOT NAME :
 PLOT SCALE : 1 IN=20 FT HORZ. / 1 IN=20 FT VERT.
 WISDOT/CADD SHEET 49

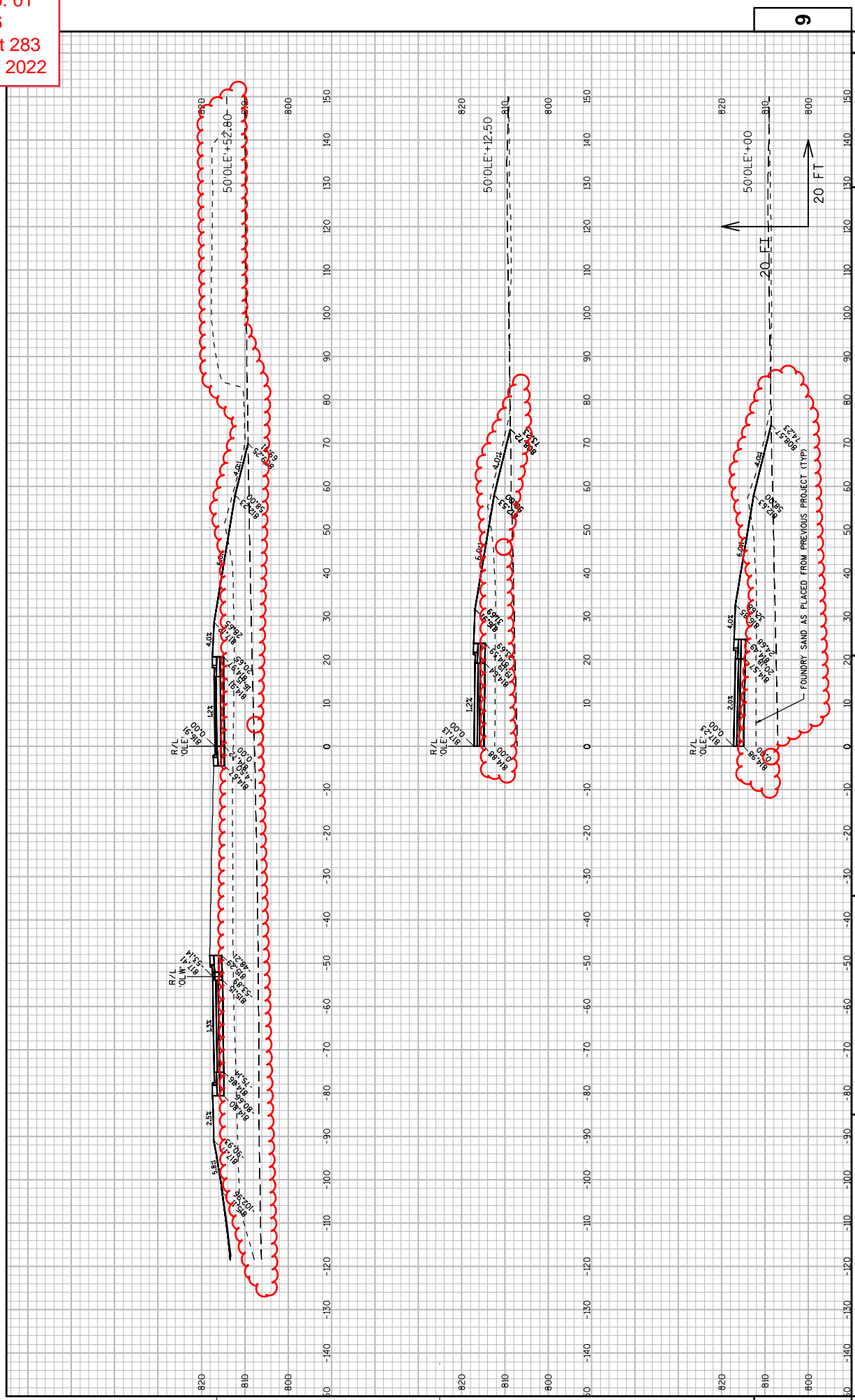

Addendum No. 01
 ID 1146-75-76
 Revised Sheet 284
 November 28, 2022

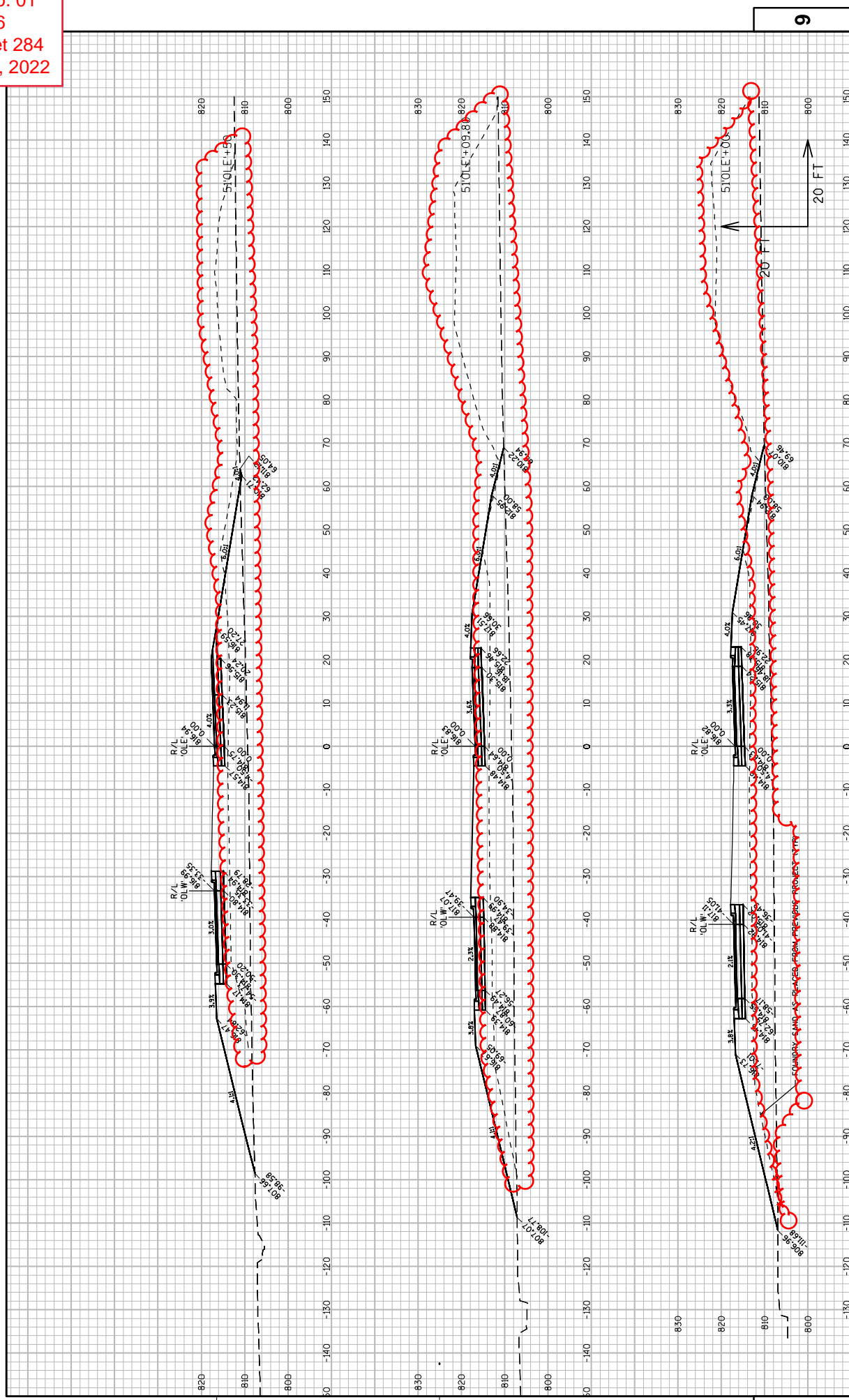

PROJECT NO: 1146-75-76
 COUNTY: OUTAGAMIE
 HWY: STH 15
 CROSS SECTIONS: OLD STH 15 WEST - EB
 SHEET 284
 E

FILE NAME : C:\USERS\SWENOTT\WORKDRIVE - JACOBS\DOCUMENTS\WISDOT\WORK\WISCONSIN\STH 15\CA 8\11467571\SHEETPLAN\11467576_090408L85 (DATE.DWG).10/2022 2:14 PM
 PLOT BY : MENOT, SCOTT
 PLOT SCALE : 1:20 -XREF
 WISDOT/CADD SHEET 49

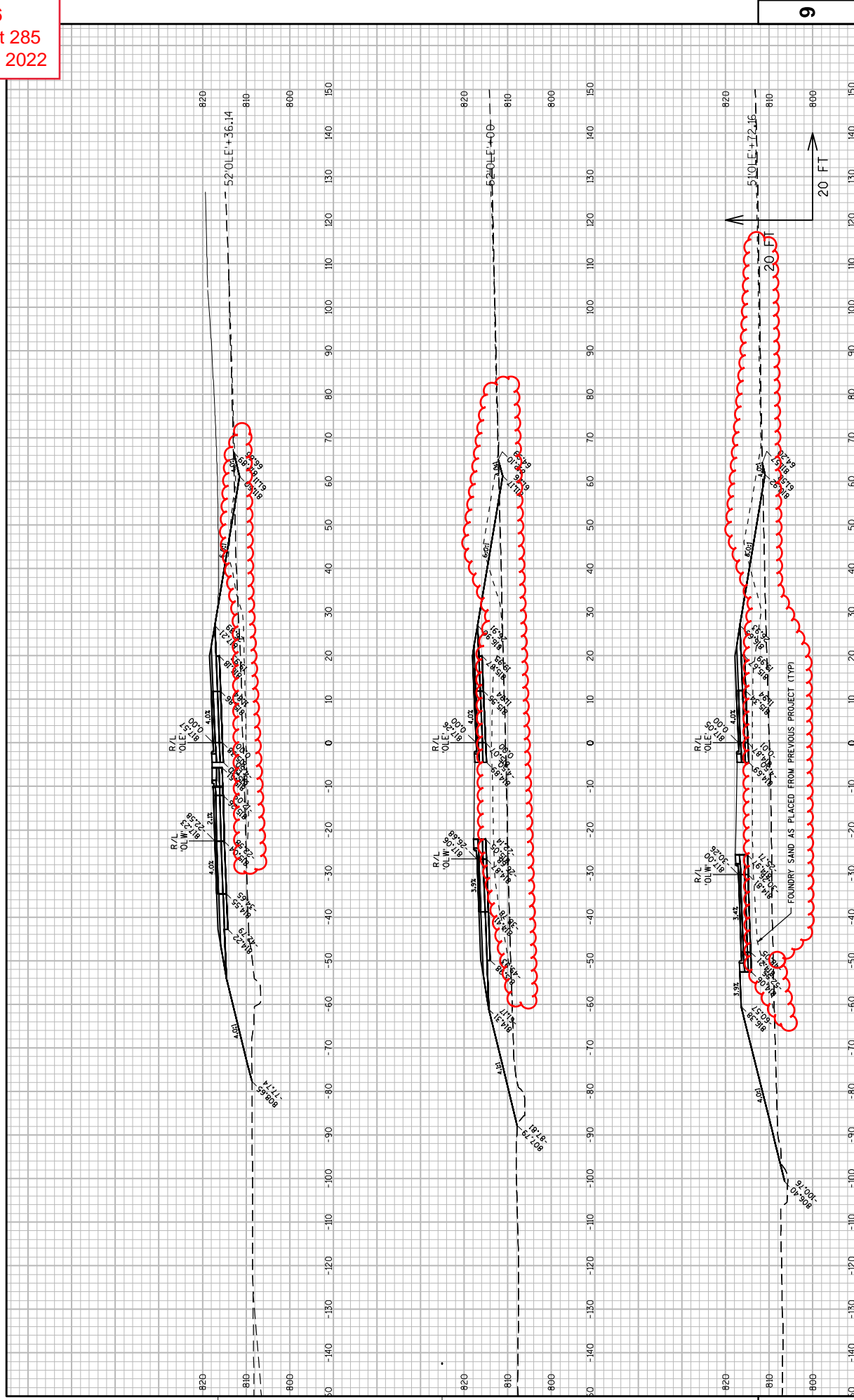

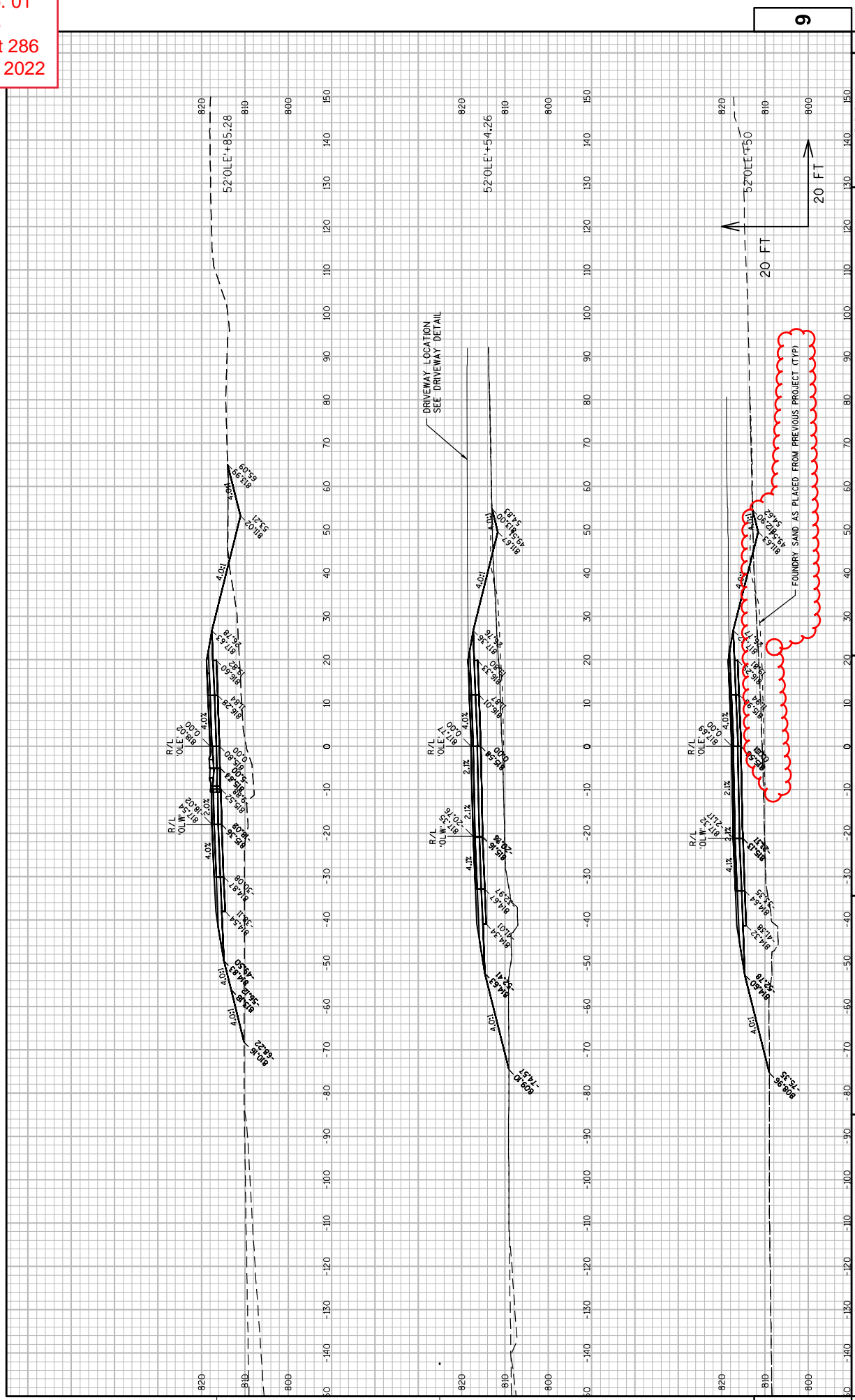

Addendum No. 01
ID 1146-75-76
Revised Sheet 302
November 28, 2022

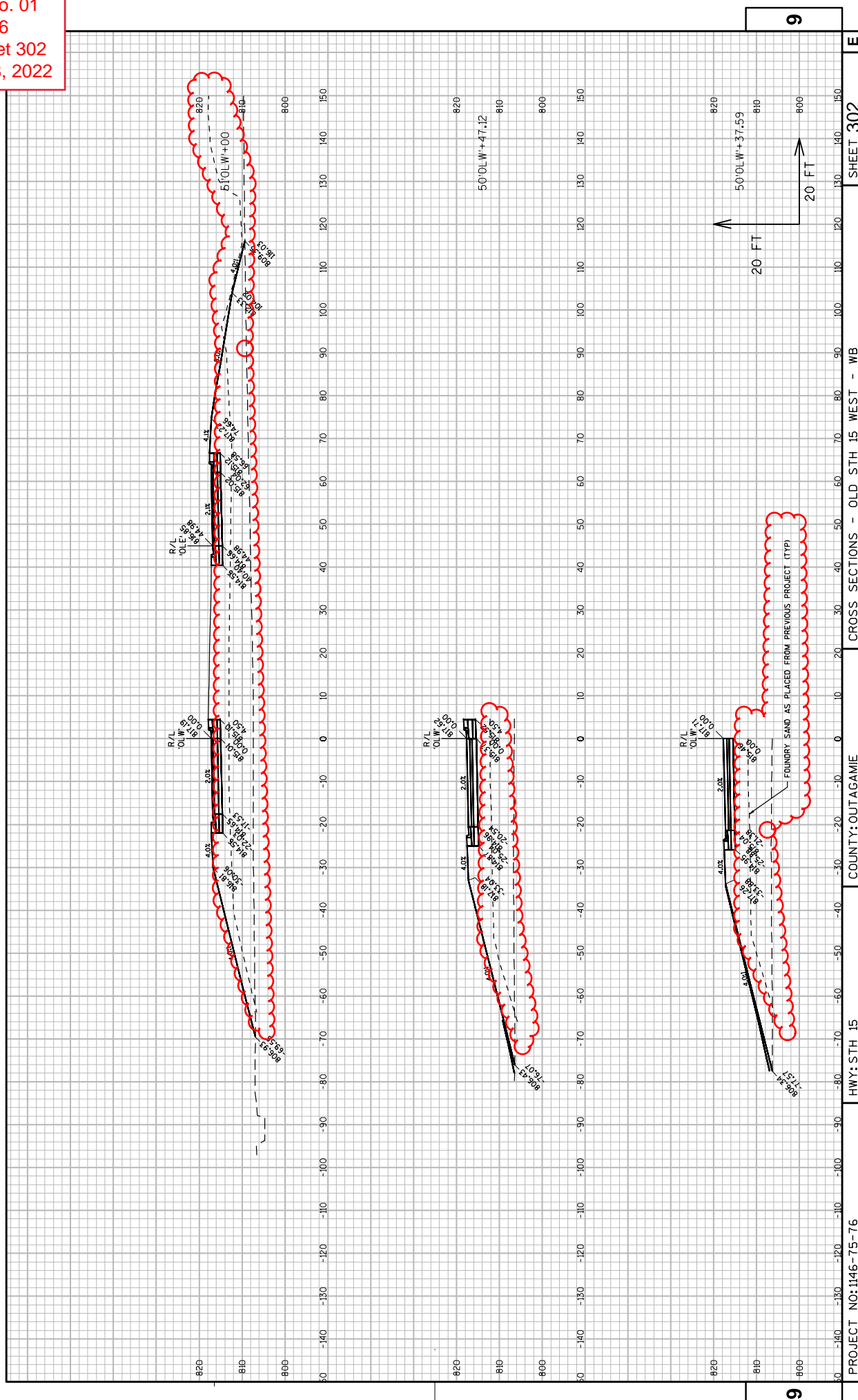

PROJECT NO: 1146-75-76
COUNTY: OUTAGAMIE
HWY: STH 15
CROSS SECTIONS - OLD STH 15 WEST - WB
SHEET 302
E

FILE NAME : C:\USERS\S\BENTON\WORK\MWORK\WISCONSIN\STH 15\CA 8\11467571\SHEETS\PLAN\11467576_0904\BL85 (DWG).DWG; 1/10/2022 1:30 PM
PLOT BY : BENTON, SCOTT
PLOT SCALE : 1:20 .XREF
LAYOUT NAME : 090420-XS



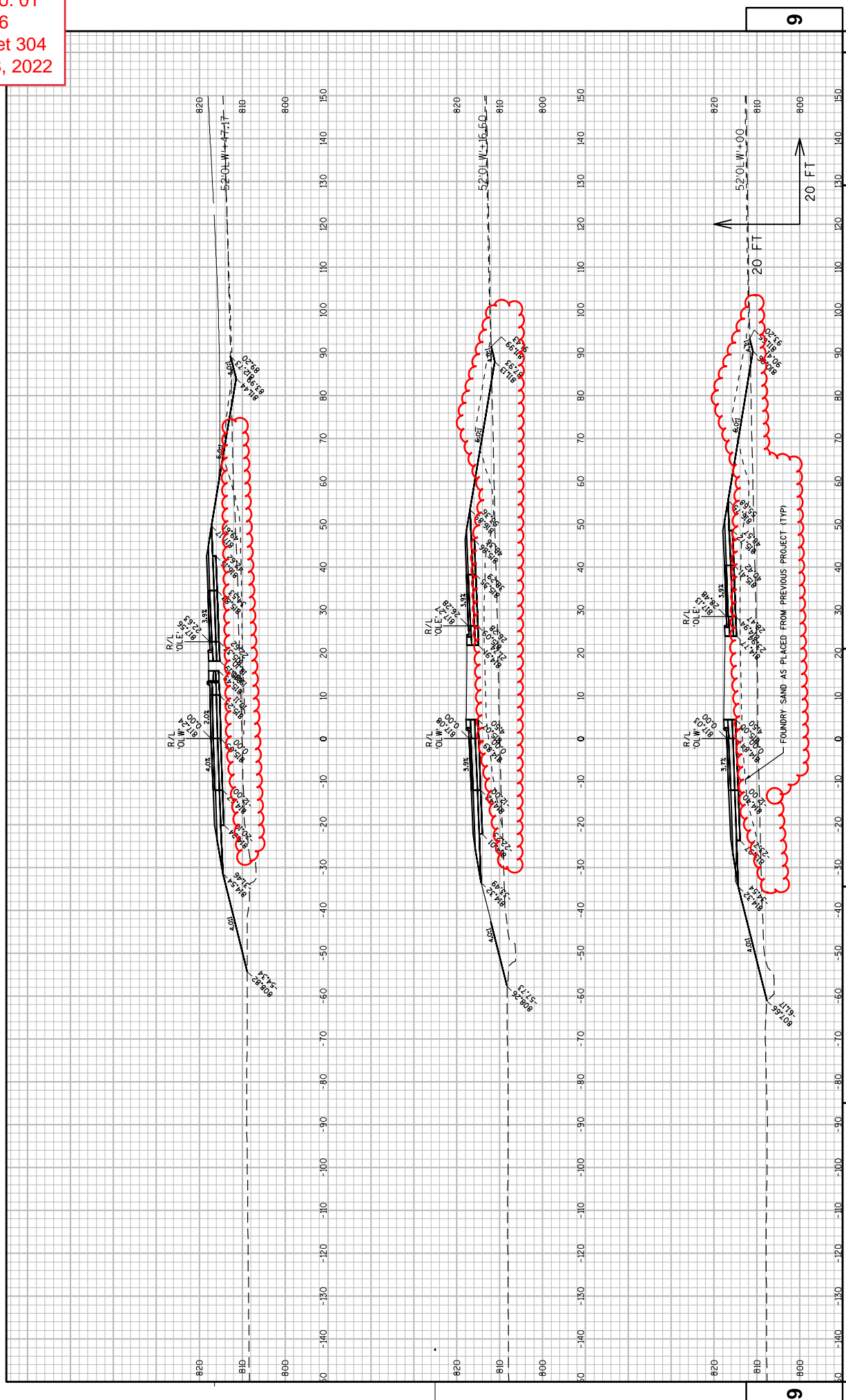

PROJECT NO: 1146-75-76	CROSS SECTIONS - OLD STH 15 WEST - WB	SHEET 304	E
HWY: STH 15	COUNTY: OUTAGAMIE		
FILE NAME : C:\USERS\SWENOTTI\WORKDRIVE - JACOBS\DOCUMENTS\WISDOT\WORK\WISCONSIN\STH 15\CA 8\11467571\SHEETS\PLAN\11467576-0904\18185 (DWG)\DWG\110/2022 1:34 PM PLOT BY : MENOT, SCOTT PLOT SCALE : 1:20 .XREF			

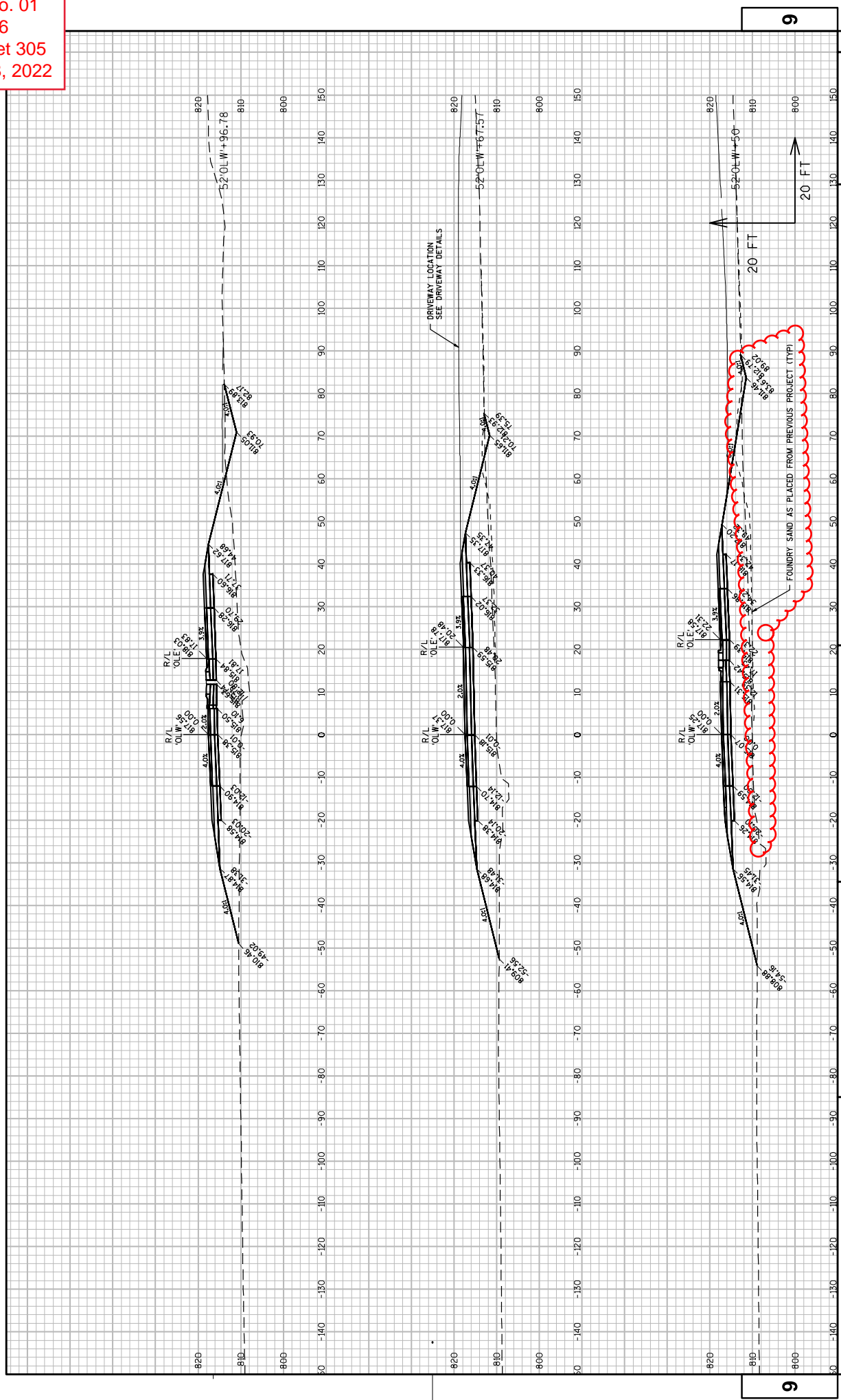

PROJECT NO: 1146-75-76
 COUNTY: OUTAGAMIE
 HWY: STH 15
 CROSS SECTIONS - OLD STH 15 WEST - WB
 SHEET 305



Proposal Schedule of Items

Proposal ID: 20221213020 Project(s): 1146-75-76, 1146-75-77

Federal ID(s): WISC 2023101, WISC 2023104

SECTION: 0001

Contract Items

Alt Set ID:

Alt Mbr ID:

Proposal Line Number	Item ID Description	Approximate Quantity and Units	Unit Price	Bid Amount
0002	108.4300 RBC Progress Schedule	1.000 EACH	_____.	_____.
0004	201.0205 Grubbing	39.000 STA	_____.	_____.
0006	203.0100 Removing Small Pipe Culverts	6.000 EACH	_____.	_____.
0008	203.0220 Removing Structure (structure) 01. C-44-21	1.000 EACH	_____.	_____.
0010	204.0150 Removing Curb & Gutter	317.000 LF	_____.	_____.
0012	204.0165 Removing Guardrail	600.000 LF	_____.	_____.
0014	204.0180 Removing Delineators and Markers	2.000 EACH	_____.	_____.
0016	205.0100 Excavation Common	19,684.000 CY	_____.	_____.
0018	205.0200 Excavation Rock	120.000 CY	_____.	_____.
0020	206.2001 Excavation for Structures Culverts (structure) 01. C-44-124	1.000 EACH	_____.	_____.
0022	206.2001 Excavation for Structures Culverts (structure) 02. C-44-126	1.000 EACH	_____.	_____.
0024	210.2500 Backfill Structure Type B	3,055.000 TON	_____.	_____.
0026	211.0201 Prepare Foundation for Concrete Pavement (project) 02. 1146-75-77	1.000 EACH	_____.	_____.
0028	213.0100 Finishing Roadway (project) 01. 1146-75-76	1.000 EACH	_____.	_____.
0030	213.0100 Finishing Roadway (project) 02. 1146-75-77	1.000 EACH	_____.	_____.



Proposal Schedule of Items

Proposal ID: 20221213020 Project(s): 1146-75-76, 1146-75-77

Federal ID(s): WISC 2023101, WISC 2023104

SECTION: 0001

Contract Items

Alt Set ID:

Alt Mbr ID:

Proposal Line Number	Item ID Description	Approximate Quantity and Units	Unit Price	Bid Amount
0032	214.0100 Obliterating Old Road	11.000 STA	_____.	_____.
0034	305.0110 Base Aggregate Dense 3/4-Inch	8,857.000 TON	_____.	_____.
0036	305.0120 Base Aggregate Dense 1 1/4-Inch	52,304.000 TON	_____.	_____.
0038	311.0110 Breaker Run	1,666.000 TON	_____.	_____.
0040	311.0115 Breaker Run	175.000 CY	_____.	_____.
0042	312.0110 Select Crushed Material	19,859.000 TON	_____.	_____.
0044	405.0100 Coloring Concrete WisDOT Red	432.000 CY	_____.	_____.
0046	415.0090 Concrete Pavement 9-Inch	119,324.000 SY	_____.	_____.
0048	415.0410 Concrete Pavement Approach Slab	734.000 SY	_____.	_____.
0050	416.0512 Concrete Truck Apron 12-Inch	457.000 SY	_____.	_____.
0052	416.1010 Concrete Surface Drains	45.000 CY	_____.	_____.
0054	416.1110 Concrete Shoulder Rumble Strips	42,362.000 LF	_____.	_____.
0056	455.0605 Tack Coat	2,774.000 GAL	_____.	_____.
0058	460.2000 Incentive Density HMA Pavement	6,930.000 DOL	1.00000	6,930.00
0060	460.5223 HMA Pavement 3 LT 58-28 S	1,595.000 TON	_____.	_____.
0062	460.5224 HMA Pavement 4 LT 58-28 S	9,225.000 TON	_____.	_____.



Proposal Schedule of Items

Proposal ID: 20221213020 Project(s): 1146-75-76, 1146-75-77

Federal ID(s): WISC 2023101, WISC 2023104

SECTION: 0001

Contract Items

Alt Set ID:

Alt Mbr ID:

Proposal Line Number	Item ID Description	Approximate Quantity and Units	Unit Price	Bid Amount
0064	465.0120 Asphaltic Surface Driveways and Field Entrances	408.000 TON	_____.	_____.
0066	465.0125 Asphaltic Surface Temporary	1,396.000 TON	_____.	_____.
0068	465.0315 Asphaltic Flumes	405.000 SY	_____.	_____.
0070	465.0400 Asphaltic Shoulder Rumble Strips	40,311.000 LF	_____.	_____.
0072	504.0100 Concrete Masonry Culverts	203.000 CY	_____.	_____.
0074	505.0400 Bar Steel Reinforcement HS Structures	44,090.000 LB	_____.	_____.
0076	505.0600 Bar Steel Reinforcement HS Coated Structures	1,590.000 LB	_____.	_____.
0078	516.0500 Rubberized Membrane Waterproofing	43.000 SY	_____.	_____.
0080	520.2018 Culvert Pipe Temporary 18-Inch	46.000 LF	_____.	_____.
0082	522.0118 Culvert Pipe Reinforced Concrete Class III 18-Inch	402.000 LF	_____.	_____.
0084	522.0124 Culvert Pipe Reinforced Concrete Class III 24-Inch	82.000 LF	_____.	_____.
0086	522.0136 Culvert Pipe Reinforced Concrete Class III 36-Inch	200.000 LF	_____.	_____.
0088	522.1015 Apron Endwalls for Culvert Pipe Reinforced Concrete 15-Inch	4.000 EACH	_____.	_____.
0090	522.1018 Apron Endwalls for Culvert Pipe Reinforced Concrete 18-Inch	10.000 EACH	_____.	_____.
0092	522.1024 Apron Endwalls for Culvert Pipe Reinforced Concrete 24-Inch	2.000 EACH	_____.	_____.



Proposal Schedule of Items

Proposal ID: 20221213020 Project(s): 1146-75-76, 1146-75-77

Federal ID(s): WISC 2023101, WISC 2023104

SECTION: 0001

Contract Items

Alt Set ID:

Alt Mbr ID:

Proposal Line Number	Item ID Description	Approximate Quantity and Units	Unit Price	Bid Amount
0094	522.1030 Apron Endwalls for Culvert Pipe Reinforced Concrete 30-Inch	2.000 EACH	_____.	_____.
0096	522.1036 Apron Endwalls for Culvert Pipe Reinforced Concrete 36-Inch	2.000 EACH	_____.	_____.
0098	531.2036 Drilling Shaft 36-Inch	80.000 LF	_____.	_____.
0100	531.5420 Foundation Single-Shaft Type TF-II (structure) 01. S-44-113	2.000 EACH	_____.	_____.
0102	531.5420 Foundation Single-Shaft Type TF-II (structure) 02. S-44-114	2.000 EACH	_____.	_____.
0104	532.5420 Truss Full Span 2-Chord Type II (structure) 01. S-44-113	1.000 EACH	_____.	_____.
0106	532.5420 Truss Full Span 2-Chord Type II (structure) 02. S-44-114	1.000 EACH	_____.	_____.
0108	601.0405 Concrete Curb & Gutter 18-Inch Type A	340.000 LF	_____.	_____.
0110	601.0409 Concrete Curb & Gutter 30-Inch Type A	1,170.000 LF	_____.	_____.
0112	601.0411 Concrete Curb & Gutter 30-Inch Type D	655.000 LF	_____.	_____.
0114	601.0555 Concrete Curb & Gutter 6-Inch Sloped 36-Inch Type A	1,601.000 LF	_____.	_____.
0116	601.0557 Concrete Curb & Gutter 6-Inch Sloped 36-Inch Type D	2,516.000 LF	_____.	_____.
0118	601.0580 Concrete Curb & Gutter 4-Inch Sloped 36-Inch Type R	428.000 LF	_____.	_____.
0120	601.0588 Concrete Curb & Gutter 4-Inch Sloped 36-Inch Type TBT	150.000 LF	_____.	_____.



Proposal Schedule of Items

Proposal ID: 20221213020 Project(s): 1146-75-76, 1146-75-77

Federal ID(s): WISC 2023101, WISC 2023104

SECTION: 0001

Contract Items

Alt Set ID:

Alt Mbr ID:

Proposal Line Number	Item ID Description	Approximate Quantity and Units	Unit Price	Bid Amount
0122	601.0600 Concrete Curb Pedestrian	394.000 LF	_____.	_____.
0124	602.0405 Concrete Sidewalk 4-Inch	1,569.000 SF	_____.	_____.
0126	602.0410 Concrete Sidewalk 5-Inch	18,009.000 SF	_____.	_____.
0128	602.0515 Curb Ramp Detectable Warning Field Natural Patina	120.000 SF	_____.	_____.
0130	606.0200 Riprap Medium	222.000 CY	_____.	_____.
0132	606.0300 Riprap Heavy	54.000 CY	_____.	_____.
0134	606.0400 Riprap Extra-Heavy	358.000 CY	_____.	_____.
0138	611.0624 Inlet Covers Type H	4.000 EACH	_____.	_____.
0140	611.0627 Inlet Covers Type HM	1.000 EACH	_____.	_____.
0142	611.0642 Inlet Covers Type MS	5.000 EACH	_____.	_____.
0144	611.0652 Inlet Covers Type T	2.000 EACH	_____.	_____.
0146	611.0654 Inlet Covers Type V	5.000 EACH	_____.	_____.
0148	611.3004 Inlets 4-FT Diameter	7.000 EACH	_____.	_____.
0150	611.3220 Inlets 2x2-FT	5.000 EACH	_____.	_____.
0152	611.3901 Inlets Median 1 Grate	3.000 EACH	_____.	_____.
0154	611.3902 Inlets Median 2 Grate	1.000 EACH	_____.	_____.



Proposal Schedule of Items

Proposal ID: 20221213020 Project(s): 1146-75-76, 1146-75-77

Federal ID(s): WISC 2023101, WISC 2023104

SECTION: 0001

Contract Items

Alt Set ID:

Alt Mbr ID:

Proposal Line Number	Item ID Description	Approximate Quantity and Units	Unit Price	Bid Amount
0156	614.2300 MGS Guardrail 3	3,801.000 LF	_____.	_____.
0158	614.2500 MGS Thrie Beam Transition	709.000 LF	_____.	_____.
0160	614.2610 MGS Guardrail Terminal EAT	20.000 EACH	_____.	_____.
0162	614.2620 MGS Guardrail Terminal Type 2	6.000 EACH	_____.	_____.
0164	616.0700.S Fence Safety	2,000.000 LF	_____.	_____.
0166	618.0100 Maintenance And Repair of Haul Roads (project) 01. 1146-75-76	1.000 EACH	_____.	_____.
0168	618.0100 Maintenance And Repair of Haul Roads (project) 02. 1146-75-77	1.000 EACH	_____.	_____.
0170	619.1000 Mobilization	1.000 EACH	_____.	_____.
0172	620.0300 Concrete Median Sloped Nose	442.000 SF	_____.	_____.
0174	624.0100 Water	1,115.000 MGAL	_____.	_____.
0176	625.0500 Salvaged Topsoil	69,748.000 SY	_____.	_____.
0178	627.0200 Mulching	82,406.000 SY	_____.	_____.
0180	628.1504 Silt Fence	10,510.000 LF	_____.	_____.
0182	628.1520 Silt Fence Maintenance	2,628.000 LF	_____.	_____.
0184	628.1905 Mobilizations Erosion Control	7.000 EACH	_____.	_____.
0186	628.1910 Mobilizations Emergency Erosion Control	5.000 EACH	_____.	_____.



Proposal Schedule of Items

Proposal ID: 20221213020 Project(s): 1146-75-76, 1146-75-77

Federal ID(s): WISC 2023101, WISC 2023104

SECTION: 0001

Contract Items

Alt Set ID:

Alt Mbr ID:

Proposal Line Number	Item ID Description	Approximate Quantity and Units	Unit Price	Bid Amount
0188	628.2004 Erosion Mat Class I Type B	31,323.000 SY	_____.	_____.
0190	628.6005 Turbidity Barriers	84.000 SY	_____.	_____.
0192	628.7005 Inlet Protection Type A	11.000 EACH	_____.	_____.
0194	628.7015 Inlet Protection Type C	7.000 EACH	_____.	_____.
0196	628.7504 Temporary Ditch Checks	320.000 LF	_____.	_____.
0198	628.7555 Culvert Pipe Checks	75.000 EACH	_____.	_____.
0200	628.7560 Tracking Pads	2.000 EACH	_____.	_____.
0202	629.0210 Fertilizer Type B	44.000 CWT	_____.	_____.
0204	630.0110 Seeding Mixture No. 10	408.000 LB	_____.	_____.
0206	630.0120 Seeding Mixture No. 20	1,528.000 LB	_____.	_____.
0208	630.0140 Seeding Mixture No. 40	118.000 LB	_____.	_____.
0210	630.0500 Seed Water	1,567.000 MGAL	_____.	_____.
0212	632.0101 Trees (species) (size) (root) 01. Crabapple, 'Prairie', B&B, 2-Inch Cal (PF)	6.000 EACH	_____.	_____.
0214	632.0201 Shrubs (species) (size) (root) 01. Dogwood, Redosier CG#3	30.000 EACH	_____.	_____.
0216	632.0201 Shrubs (species) (size) (root) 02. Juniper Maney, 15" SPD, CG	15.000 EACH	_____.	_____.



Proposal Schedule of Items

Proposal ID: 20221213020 Project(s): 1146-75-76, 1146-75-77

Federal ID(s): WISC 2023101, WISC 2023104

SECTION: 0001

Contract Items

Alt Set ID:

Alt Mbr ID:

Proposal Line Number	Item ID Description	Approximate Quantity and Units	Unit Price	Bid Amount
0218	632.9101 Landscape Planting Surveillance and Care Cycles	14.000 EACH	_____.	_____.
0220	633.5200 Markers Culvert End	12.000 EACH	_____.	_____.
0222	634.0614 Posts Wood 4x6-Inch X 14-FT	29.000 EACH	_____.	_____.
0224	634.0616 Posts Wood 4x6-Inch X 16-FT	34.000 EACH	_____.	_____.
0226	634.0618 Posts Wood 4x6-Inch X 18-FT	13.000 EACH	_____.	_____.
0228	637.1220 Signs Type I Reflective SH	336.500 SF	_____.	_____.
0230	637.2210 Signs Type II Reflective H	630.620 SF	_____.	_____.
0232	637.2230 Signs Type II Reflective F	88.500 SF	_____.	_____.
0234	638.2602 Removing Signs Type II	21.000 EACH	_____.	_____.
0236	638.3000 Removing Small Sign Supports	23.000 EACH	_____.	_____.
0238	642.5401 Field Office Type D	1.000 EACH	_____.	_____.
0240	643.0300 Traffic Control Drums	2,622.000 DAY	_____.	_____.
0242	643.0420 Traffic Control Barricades Type III	396.000 DAY	_____.	_____.
0244	643.0705 Traffic Control Warning Lights Type A	358.000 DAY	_____.	_____.
0246	643.0715 Traffic Control Warning Lights Type C	1,050.000 DAY	_____.	_____.
0248	643.0900 Traffic Control Signs	606.000 DAY	_____.	_____.



Proposal Schedule of Items

Proposal ID: 20221213020 Project(s): 1146-75-76, 1146-75-77

Federal ID(s): WISC 2023101, WISC 2023104

SECTION: 0001

Contract Items

Alt Set ID:

Alt Mbr ID:

Proposal Line Number	Item ID Description	Approximate Quantity and Units	Unit Price	Bid Amount
0250	643.1050 Traffic Control Signs PCMS	40.000 DAY	_____.	_____.
0252	643.5000 Traffic Control	1.000 EACH	_____.	_____.
0254	645.0105 Geotextile Type C	612.000 SY	_____.	_____.
0256	645.0120 Geotextile Type HR	932.000 SY	_____.	_____.
0258	646.1020 Marking Line Epoxy 4-Inch	4,940.000 LF	_____.	_____.
0260	646.1040 Marking Line Grooved Wet Ref Epoxy 4-Inch	87,624.000 LF	_____.	_____.
0262	646.1545 Marking Line Grooved Wet Ref Contrast Epoxy 4-Inch	10,335.000 LF	_____.	_____.
0264	646.3020 Marking Line Epoxy 8-Inch	250.000 LF	_____.	_____.
0266	646.3040 Marking Line Grooved Wet Ref Epoxy 8-Inch	840.000 LF	_____.	_____.
0268	646.5020 Marking Arrow Epoxy	16.000 EACH	_____.	_____.
0270	646.5120 Marking Word Epoxy	7.000 EACH	_____.	_____.
0272	646.6320 Marking Dotted Extension Epoxy 18-Inch	159.000 LF	_____.	_____.
0274	646.7120 Marking Diagonal Epoxy 12-Inch	290.000 LF	_____.	_____.
0276	646.8220 Marking Island Nose Epoxy	3.000 EACH	_____.	_____.
0278	650.4000 Construction Staking Storm Sewer	11.000 EACH	_____.	_____.
0280	650.4500 Construction Staking Subgrade	8,202.000 LF	_____.	_____.



Proposal Schedule of Items

Proposal ID: 20221213020 Project(s): 1146-75-76, 1146-75-77

Federal ID(s): WISC 2023101, WISC 2023104

SECTION: 0001

Contract Items

Alt Set ID:

Alt Mbr ID:

Proposal Line Number	Item ID Description	Approximate Quantity and Units	Unit Price	Bid Amount
0282	650.5000 Construction Staking Base	7,077.000 LF	_____.	_____.
0284	650.5500 Construction Staking Curb Gutter and Curb & Gutter	1,605.000 LF	_____.	_____.
0286	650.6501 Construction Staking Structure Layout (structure) 06. C-44-126	1.000 EACH	_____.	_____.
0288	650.6501 Construction Staking Structure Layout (structure) 07. C-44-124	1.000 EACH	_____.	_____.
0290	650.7000 Construction Staking Concrete Pavement	41,561.000 LF	_____.	_____.
0292	650.8501 Construction Staking Electrical Installations (project) 09. 1146-75-76	1.000 EACH	_____.	_____.
0294	650.9500 Construction Staking Sidewalk (project) 01. 1146-75-76	1.000 EACH	_____.	_____.
0296	650.9911 Construction Staking Supplemental Control (project) 01. 1146-75-76	1.000 EACH	_____.	_____.
0298	650.9911 Construction Staking Supplemental Control (project) 02. 1146-75-77	1.000 EACH	_____.	_____.
0300	650.9920 Construction Staking Slope Stakes	11,184.000 LF	_____.	_____.
0302	652.0225 Conduit Rigid Nonmetallic Schedule 40 2-Inch	1,005.000 LF	_____.	_____.
0304	652.0235 Conduit Rigid Nonmetallic Schedule 40 3-Inch	20.000 LF	_____.	_____.
0306	653.0164 Pull Boxes Non-Conductive 24x42-Inch	7.000 EACH	_____.	_____.
0308	654.0105 Concrete Bases Type 5	7.000 EACH	_____.	_____.



Proposal Schedule of Items

Proposal ID: 20221213020 Project(s): 1146-75-76, 1146-75-77

Federal ID(s): WISC 2023101, WISC 2023104

SECTION: 0001

Contract Items

Alt Set ID:

Alt Mbr ID:

Proposal Line Number	Item ID Description	Approximate Quantity and Units	Unit Price	Bid Amount
0310	654.0220 Concrete Control Cabinet Bases Type 10	1.000 EACH	_____.	_____.
0312	655.0610 Electrical Wire Lighting 12 AWG	1,050.000 LF	_____.	_____.
0314	655.0615 Electrical Wire Lighting 10 AWG	4,355.000 LF	_____.	_____.
0316	656.0201 Electrical Service Meter Breaker Pedestal (location) 11. CTH T RAB	1.000 EACH	_____.	_____.
0318	690.0150 Sawing Asphalt	732.000 LF	_____.	_____.
0320	715.0502 Incentive Strength Concrete Structures	1,230.000 DOL	1.00000	1,230.00
0322	715.0715 Incentive Flexural Strength Concrete Pavement	36,569.000 DOL	1.00000	36,569.00
0324	740.0440 Incentive IRI Ride	31,061.000 DOL	1.00000	31,061.00
0326	ASP.1T0A On-the-Job Training Apprentice at \$5.00/HR	2,400.000 HRS	5.00000	12,000.00
0328	ASP.1T0G On-the-Job Training Graduate at \$5.00/HR	2,100.000 HRS	5.00000	10,500.00
0330	SPV.0035 Special 01. Roadway Embankment	162,579.000 CY	_____.	_____.
0332	SPV.0060 Special 01. Temporary Bypass Channel, C-44-0126 - C-44-0124	1.000 EACH	_____.	_____.
0334	SPV.0060 Special 05. Transport and Install Transformer Base Breakaway 11.5" Bolt Circle	12.000 EACH	_____.	_____.
0336	SPV.0060 Special 06. Transport and Install Poles Type 5 Aluminum	12.000 EACH	_____.	_____.



Proposal Schedule of Items

Proposal ID: 20221213020 Project(s): 1146-75-76, 1146-75-77

Federal ID(s): WISC 2023101, WISC 2023104

SECTION: 0001

Contract Items

Alt Set ID:

Alt Mbr ID:

Proposal Line Number	Item ID Description	Approximate Quantity and Units	Unit Price	Bid Amount
0338	SPV.0060 Special 07. Transport and Install Luminaire Arms Truss Type 4.5" Clamp 12-FT	12.000 EACH	_____.	_____.
0340	SPV.0060 Special 08. Transport and Install Luminaires Utility LED-B	12.000 EACH	_____.	_____.
0342	SPV.0085 Special 01. Low Maintenance Seed Mix	43.000 LB	_____.	_____.
0344	SPV.0195 Special 02. Shot Rock	5,525.000 TON	_____.	_____.
0346	608.3015 Storm Sewer Pipe Class III-A 15-Inch	405.000 LF	_____.	_____.
Section: 0001			Total:	_____.
			Total Bid:	_____.

