

GRE Jan 10, 2023

ORDER OF SHEETS

Section No.	1	Title
Section No.	2	Typical Sections and Details
Section No.	3	Estimate of Quantities
Section No.	3	Miscellaneous Quantities
Section No.	4	Right of Way Plat
Section No.	5	Plan and Profile
Section No.	6	Standard Detail Drawings
Section No.	7	Sign Plates
Section No.	8	Structure Plans
Section No.	9	Computer Earthwork Data
Section No.	9	Cross Sections

TOTAL SHEETS = 50



PROJECT LOCATION

DESIGN DESIGNATION 4656-07-00

A.A.D.T.	2023	=	49
A.A.D.T.	2043	=	54
D.H.V.		=	7
D.D.		=	60/40
T.		=	10
DESIGN SPEED		=	30 MPH
ESALS		=	N/A

CONVENTIONAL SYMBOLS

PLAN	PROFILE
CORPORATE LIMITS	GRADE LINE
PROPERTY LINE	ORIGINAL GROUND
LOT LINE	MARSH OR ROCK PROFILE (To be noted as such)
LIMITED HIGHWAY EASEMENT	SPECIAL DITCH
EXISTING RIGHT OF WAY	GRADE ELEVATION
PROPOSED OR NEW R/W LINE	CULVERT (Profile View)
SLOPE INTERCEPT	UTILITIES
REFERENCE LINE	ELECTRIC
EXISTING CULVERT	FIBER OPTIC
PROPOSED CULVERT (Box or Pipe)	GAS
COMBUSTIBLE FLUIDS	SANITARY SEWER
MARSH AREA	STORM SEWER
WOODED OR SHRUB AREA	TELEPHONE
	WATER
	UTILITY PEDESTAL
	POWER POLE
	TELEPHONE POLE



STATE OF WISCONSIN DEPARTMENT OF TRANSPORTATION

PLAN OF PROPOSED IMPROVEMENT

T BUCHANAN, COUNTY LINE ROAD

BRANCH OF PLUM CREEK BRIDGE

LOC STR OUTAGAMIE

STATE PROJECT NUMBER
4656-07-71

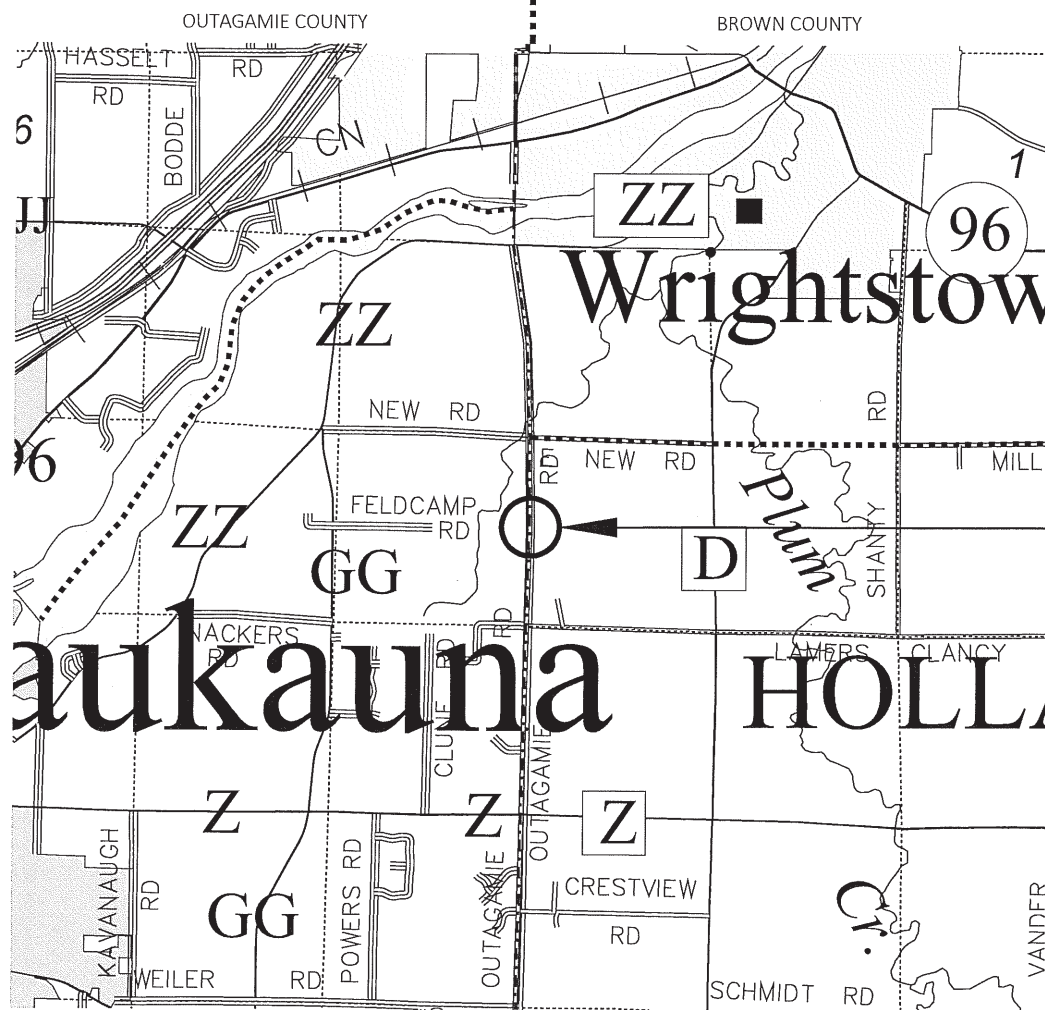

SCALE 0 0.5 MI

TOTAL NET LENGTH OF CENTERLINE = 0.027

HORIZONTAL POSITIONS SHOWN ON THIS PLAN ARE WISCONSIN COORDINATE REFERENCE SYSTEM (WISCRS), OUTAGAMIE, NAD83 (2011), IN U.S. SURVEY FEET. POSITIONS SHOWN ARE GRID COORDINATES, GRID BEARINGS, AND GRID DISTANCES. GRID DISTANCES ARE THE SAME AS GROUND DISTANCES. ELEVATIONS ARE REFERENCED TO NAVD 88 (1991). GPS DERIVED ELEVATIONS ARE BASED ON GEOID 12A.

END PROJECT
STA 10+72.00
Y = 573545.4560
X = 883963.8078

STRUCTURE B-44-0487
STA 10+05.00

BEGIN PROJECT
STA 9+28.00
Y = 573401.4695
X = 883962.9072

STATE PROJECT	FEDERAL PROJECT	
	PROJECT	CONTRACT
4656-07-71	WISC 2023158	1

ACCEPTED FOR
TOWN OF
BUCHANAN

DATE: 7-19-22 *W.A. May*
(Signature)

Administrator
(Title)

ORIGINAL PLANS PREPARED BY

Cedar
corporation

MEMOMONIE - MADISON - GREEN BAY - CEDARBURG
www.cedarcorp.com
800-472-7372

WISCONSIN PROFESSIONAL ENGINEER

MICHAEL J. LAPEAN
E-48437-6
GREEN BAY
WISCONSIN

DATE: 7/18/22 *Michael J. Lapean*
(Professional Engineer Signature)

STATE OF WISCONSIN
DEPARTMENT OF TRANSPORTATION

PREPARED BY

Surveyor CEDAR CORPORATION

Designer CEDAR CORPORATION

Project Manager JODI JAROSINSKI, P.E.

Regional Examiner N/A

Regional Supervisor BRIAN EDWARDS, P.E.

APPROVED FOR THE DEPARTMENT

DATE: 7/25/2022 *Jodi Jarosinski*
(Signature)

E

PROJECT ID: 4656-07-71
COUNTY: OUTAGAMIE
WITH: 4656-08-71

GENERAL NOTES

THE LOCATIONS OF EXISTING AND PROPOSED UTILITY INSTALLATIONS AS SHOWN ON THE PLANS ARE APPROXIMATE. THERE MAY BE OTHER UTILITY INSTALLATIONS WITHIN THE PROJECT AREA THAT ARE NOT SHOWN.

NO TREES OR SHRUBS ARE TO BE REMOVED UNLESS SUCH TREES OR SHRUBS HAVE FIRST BEEN INDICATED FOR REMOVAL BY THE ENGINEER IN THE FIELD.

D.O.T. BRIDGE BENCHMARK MONUMENT TO BE FURNISHED BY THE STATE AND PLACED BY THE CONTRACTOR AS DIRECTED BY THE ENGINEER.

DNR CONTACT

DNR NORTHEAST REGIONAL OFFICE
 2984 SHAWANO AVENUE
 GREEN BAY, WI 54313
 ATTN: MATTHEW D. SCHAEVE
 PH: (920) 366-1544
 EMAIL: matthew.schaeve@wisconsin.gov

MUNICIPALITY

TOWN OF BUCHANAN
 N178 COUNTY ROAD N
 APPLETON, WI 54915
 ATTN: MAGGIE MAHONEY, TOWN ADMINISTRATOR
 PH: (920) 734-8599
 EMAIL: MaggieM@townofbuchanan.org



DESIGN CONSULTANT CONTACT

CEDAR CORPORATION
 1695 BELLEVUE STREET
 GREEN BAY, WI 54311
 ATTN: MICHAEL J. LAPEAN, P.E.
 PH: (920) 785-7314
 EMAIL: mike.lapean@cedarcorp.com

WISDOT PROJECT MANAGER

WISDOT NE REGION
 944 VANDERPERREN WAY
 GREEN BAY, WI 54304
 ATTN: JODI JAROSINSKI, P.E.
 PH: (920) 360-2351
 EMAIL: jodi.jarosinski@dot.wi.gov

STANDARD ABBREVIATIONS

ABUT	ABUTMENT	OFF	OFFSET
AGG	AGGREGATE	PC	POINT OF CURVATURE
ET AL	AND OTHERS	PI	POINT OF INTERSECTION
AADT	ANNUAL AVERAGE DAILY TRAFFIC	PT	POINT OF TANGENCY
BF	BACK FACE	POL	POINT ON LINE
BM	BENCHMARK	PE	PRIVATE ENTRANCE
C/L OR ϵ	CENTERLINE	PL	PROPERTY LINE
Δ	CENTRAL ANGLE OR DELTA	PSI	POUNDS/SQUARE INCH
CLR	CLEAR	PROP	PROPOSED
CONC	CONCRETE	R	RADIUS
CONST	CONSTRUCTION	RR	RAILROAD
COR	CORNER	REBAR	REINFORCEMENT BAR
CMP	CORRUGATED METAL PIPE	REQ'D	REQUIRED
CTH	COUNTY TRUNK HIGHWAY	RT	RIGHT
CR	CREEK	RHF	RIGHT-HAND FORWARD
CFS	CUBIC FEET/SECOND	R/W	RIGHT-OF-WAY
CULV	CULVERT	RD	ROAD
D	DEGREE OF CURVE	SEC	SECTION
DHV	DESIGN HOUR VOLUME	S	SOUTH
DIA	DIAMETER	SE	SOUTHEAST
E	EAST	SW	SOUTHWEST
EL	ELEVATION	STH	STATE TRUNK HIGHWAY
EST	ESTIMATED	STA	STATION
FPS	FEET PER SECOND	SE	SUPER ELEVATION
FE	FIELD ENTRANCE	T	TANGENT
FT	FOOT (FEET)	TEL	TELEPHONE
FTG	FOOTING	TEMP	TEMPORARY
FDN	FOUNDATION	TI	TEMPORARY INTEREST
FF	FRONT FACE	TLE	TEMPORARY LIMITED EASEMENT
IP	IRON PIN	TL OR T/L	TRANSIT LINE
LT	LEFT	T	TRUCKS
LHF	LEFT-HAND FORWARD	TYP	TYPICAL
L	LENGTH OF CURVE	U/G	UNDERGROUND
LF	LINEAR FOOT	USH	UNITED STATES HIGHWAY
MAX	MAXIMUM	VAR	VARIABLE
MI	MILE	V	VELOCITY
MIN	MINIMUM	VPC	VERTICAL POINT OF CURVATURE
NC	NORMAL CROWN	VPI	VERTICAL POINT OF INTERSECTION
N	NORTH	VPT	VERTICAL POINT OF TANGENCY
NE	NORTHEAST	W	WEST
NW	NORTHWEST	YB	YARD
NO	NUMBER		

RUNOFF COEFFICIENT TABLE

	HYDROLOGIC SOIL GROUP											
	A			B			C			D		
	SLOPE RANGE (PERCENT)			SLOPE RANGE (PERCENT)			SLOPE RANGE (PERCENT)			SLOPE RANGE (PERCENT)		
LAND USE:	0 - 2	2 - 6	6 & OVER	0 - 2	2 - 6	6 & OVER	0 - 2	2 - 6	6 & OVER	0 - 2	2 - 6	6 & OVER
ROW CROPS	.08	.16	.22	.12	.20	.27	.15	.24	.33	.19	.28	.38
MEDIAN STRIP-TURF	.22	.30	.38	.26	.34	.44	.30	.37	.50	.34	.41	.56
SIDE SLOPE TURF	.19	.20	.24	.19	.22	.26	.20	.23	.30	.20	.25	.30
	.24	.26	.30	.25	.28	.33	.26	.30	.37	.27	.32	.40
PAYMENT:			.25			.27			.28			.30
			.32			.34			.36			.38
ASPHALT:	.70 - .95											
CONCRETE:	.80 - .95											
BRICK:	.70 - .80											
DRIVES, WALKS:	.75 - .85											
ROOFS:	.75 - .95											
GRAVEL ROADS, SHOULDERS:	.40 - .60											

TOTAL PROJECT AREA = 0.22 ACRES
 TOTAL AREA EXPECTED TO BE DISTURBED BY CONSTRUCTION ACTIVITIES = 0.14 ACRES

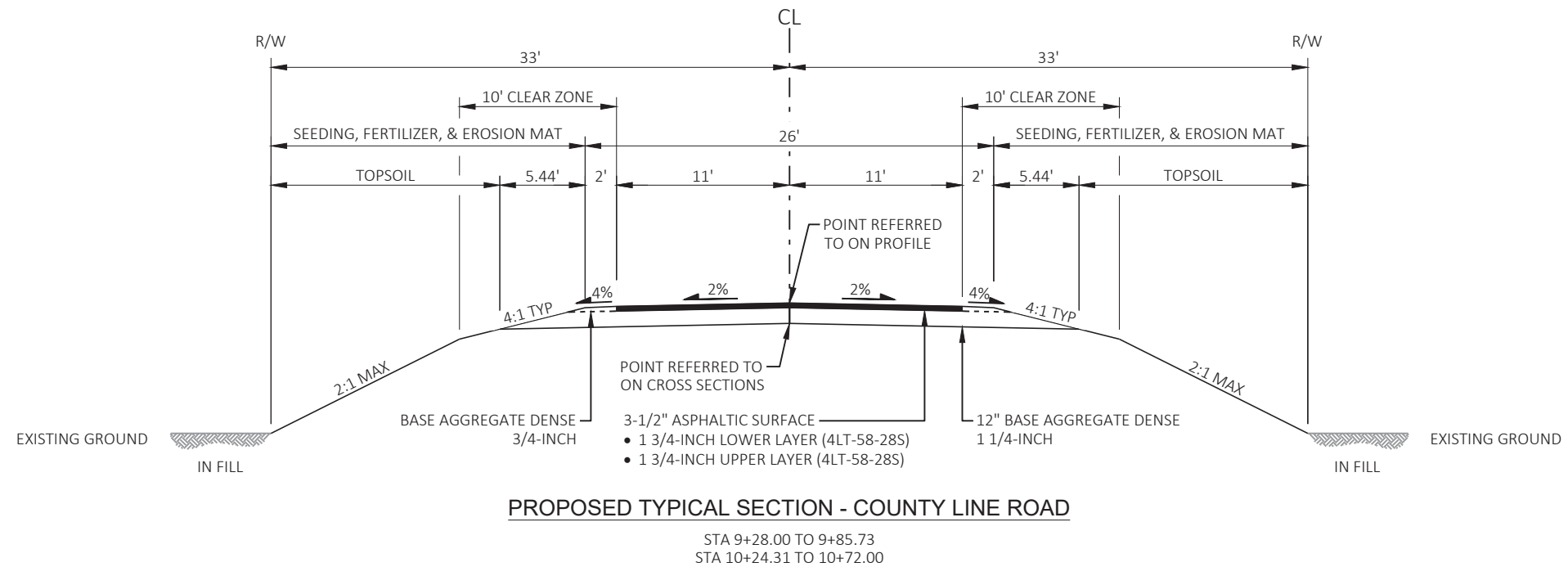
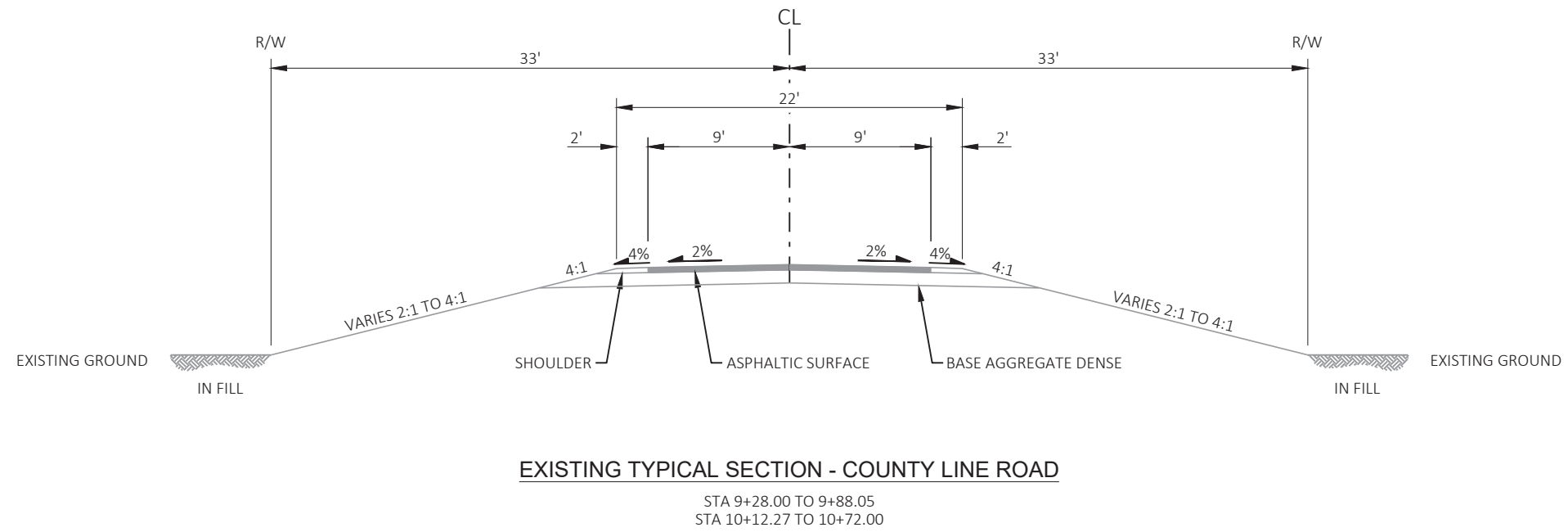

LEGEND

- SURFACE WATER FLOW
- SLOPE INTERCEPT
- SILT FENCE
- TURBIDITY BARRIER
- RIPRAP BOUNDARY
- SEED, FERTILIZER, AND EROSION URBAN MAT CLASS 1, TYPE B
- SEED, FERTILIZER, TOPSOIL, AND EROSION URBAN MAT CLASS 1, TYPE B
- CLEARING AND GRUBBING
- EXISTING WETLANDS
- SLOPE EROSION & EXCESS MATERIAL AREA

NOTE: USE SEED MIX NO. 20

*REFER TO ITEM 204.0185 - REMOVING MASONRY

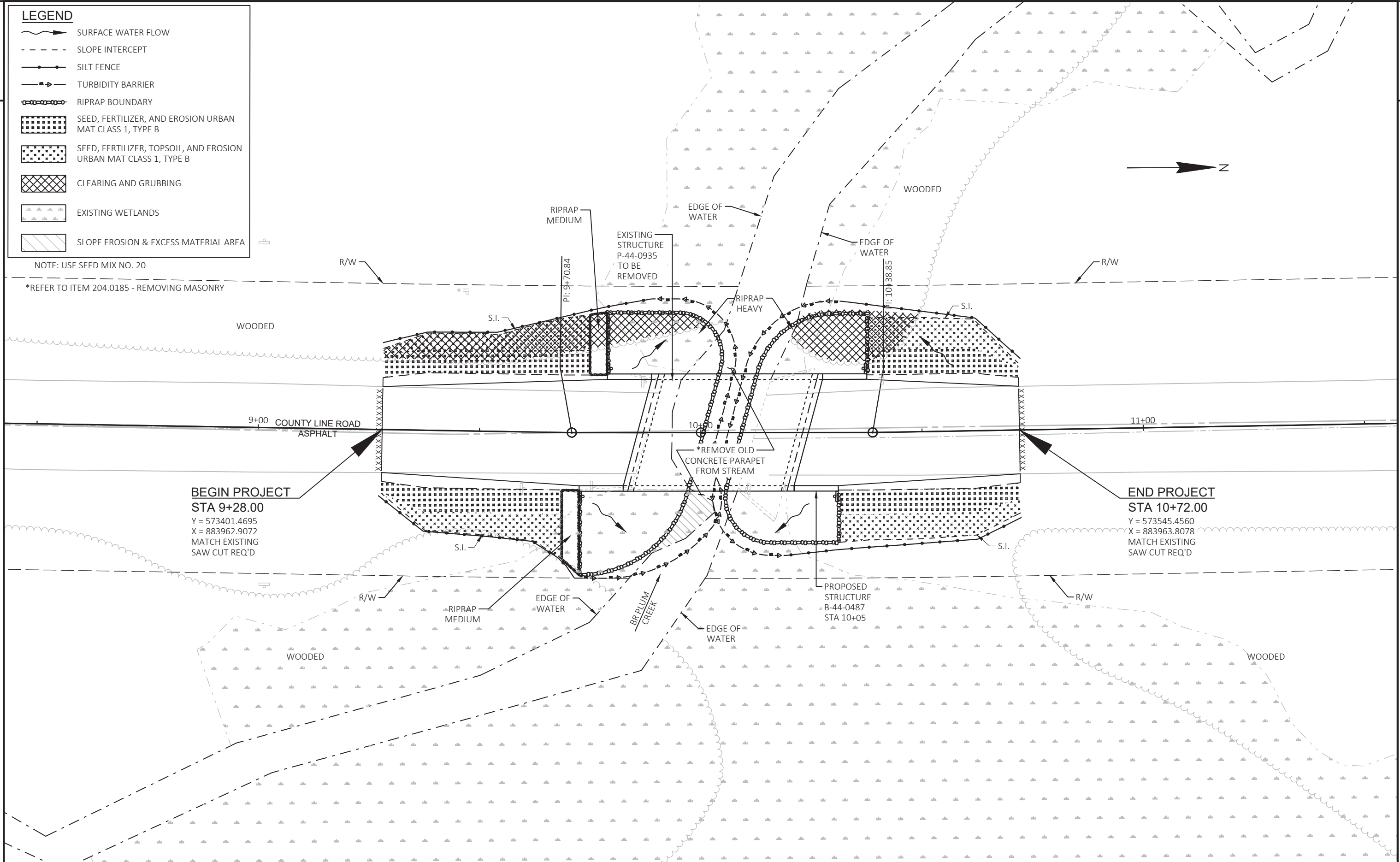

BEGIN PROJECT
STA 9+28.00
 Y = 573401.4695
 X = 883962.9072
 MATCH EXISTING
 SAW CUT REQ'D

END PROJECT
STA 10+72.00
 Y = 573545.4560
 X = 883963.8078
 MATCH EXISTING
 SAW CUT REQ'D

GENERAL NOTES

THE EXACT NUMBER, LOCATION, AND SPACING OF ALL SIGNS AND DEVICES SHALL BE ADJUSTED TO FIT FIELD CONDITIONS AS APPROVED BY THE ENGINEER.

THE SPACING BETWEEN SIGNS SHOULD BE ADJUSTED TO NOT CONFLICT WITH AND TO PROVIDE A MINIMUM OF 200 FEET (500 FEET DESIRABLE) CLEARANCE TO EXISTING SIGNS.

ALL SIGNS ARE 48"X48" UNLESS OTHERWISE NOTED.

"WO" IS THE SAME AS "W" EXCEPT THE BACKGROUND IS ORANGE.

ANY SIGNS TEMPORARY OR EXISTING, WHICH CONFLICT WITH TRAFFIC CONTROL "IN USE" SHALL BE REMOVED OR COVERED AS NEEDED OR AS APPROVED BY THE ENGINEER.

SEE SDD 15C02-08A "BARRICADES AND SIGNS FOR MAINLINE CLOSURES".





SEE SDD 15C02-08B "BARRICADES AND SIGNS FOR VARIOUS CLOSURES".

SEE SDD 15C03-05 "BARRICADES AND SIGNS FOR SIDE ROAD CLOSURES".

SEE SDD 15C04 "TRAFFIC CONTROL, ADVANCE WARNING SIGNS 45 MPH OR GREATER UNDIVIDED ROAD OPEN TO TRAFFIC".

INSTALL G20-57 SIGNS AT PROJECT TERMINI 7 DAYS PRIOR TO BEGINNING CONSTRUCTION AND REMOVE WHEN CONSTRUCTION BEGINS.

LEGEND

-  TYPE III BARRICADE
-  TYPE III BARRICADE WITH ATTACHED SIGN
-  SIGN ON PERMANENT SUPPORT
-  TYPE A WARNING LIGHT (FLASHING)
-  WORK AREA

COUNTY LINE RD
BRIDGE WORK
BEGINS XXX-XX

G20-57B
72"X36"

1

ROAD
CLOSED
AHEAD

2

ROAD
CLOSED
500 FT

3

ROAD
CLOSED
1000 FT

4

END
ROAD WORK

G20-2A
48"X24"

8

R11-3C
60"X30"

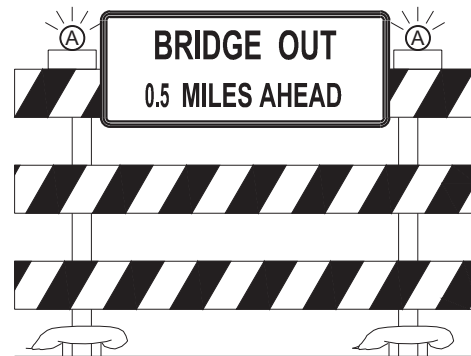

TYPE III BARRICADE

5

R11-2B
48"X30"



TYPE III BARRICADE

6

R11-3
60" X 30"



TYPE III BARRICADE

7

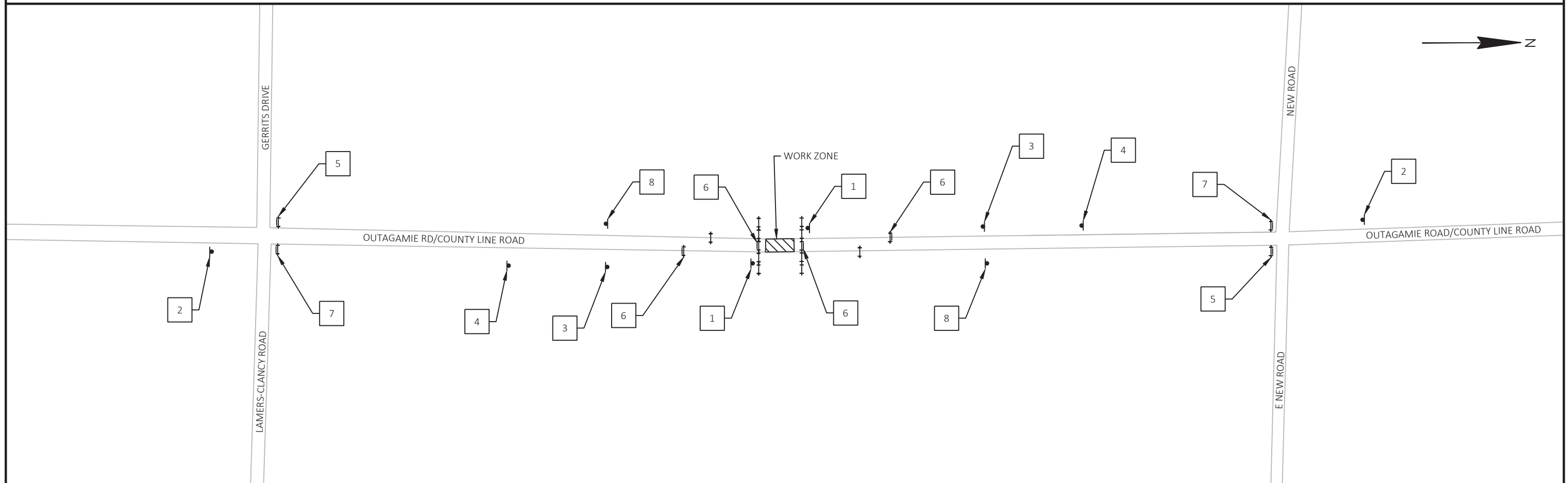

Estimate Of Quantities By Plan Sets

4656-07-71

Line	Item	Item Description	Unit	Total	Qty
0002	201.0105	Clearing	STA	2.000	2.000
0004	201.0205	Grubbing	STA	2.000	2.000
0006	203.0250	Removing Structure Over Waterway Remove Debris (structure) 01. B-44-0487	EACH	1.000	1.000
0012	204.0185	Removing Masonry	CY	4.000	4.000
0014	205.0100	Excavation Common	CY	99.000	99.000
0016	206.1001	Excavation for Structures Bridges (structure) 01. B-44-0487	EACH	1.000	1.000
0020	208.0100	Borrow	CY	6.000	6.000
0022	210.1500	Backfill Structure Type A	TON	200.000	200.000
0024	213.0100	Finishing Roadway (project) 01. 4656-07-71	EACH	1.000	1.000
0028	305.0110	Base Aggregate Dense 3/4-Inch	TON	8.000	8.000
0030	305.0120	Base Aggregate Dense 1 1/4-Inch	TON	237.000	237.000
0032	455.0605	Tack Coat	GAL	18.000	18.000
0034	465.0105	Asphaltic Surface	TON	53.000	53.000
0036	502.0100	Concrete Masonry Bridges	CY	142.000	142.000
0038	502.3200	Protective Surface Treatment	SY	103.000	103.000
0040	502.3210	Pigmented Surface Sealer	SY	58.000	58.000
0042	505.0400	Bar Steel Reinforcement HS Structures	LB	3,060.000	3,060.000
0044	505.0600	Bar Steel Reinforcement HS Coated Structures	LB	18,550.000	18,550.000
0048	516.0500	Rubberized Membrane Waterproofing	SY	16.000	16.000
0050	550.1100	Piling Steel HP 10-Inch X 42 Lb	LF	560.000	560.000
0052	606.0200	Riprap Medium	CY	9.000	9.000
0054	606.0300	Riprap Heavy	CY	170.000	170.000
0056	612.0406	Pipe Underdrain Wrapped 6-Inch	LF	160.000	160.000
0058	618.0100	Maintenance And Repair of Haul Roads (project) 01. 4656-07-71	EACH	1.000	1.000
0062	619.1000	Mobilization	EACH	0.500	0.500
0064	624.0100	Water	MGAL	4.000	4.000
0066	625.0100	Topsoil	SY	102.000	102.000
0068	628.1504	Silt Fence	LF	422.000	422.000
0070	628.1520	Silt Fence Maintenance	LF	422.000	422.000
0072	628.1905	Mobilizations Erosion Control	EACH	3.000	3.000
0074	628.1910	Mobilizations Emergency Erosion Control	EACH	3.000	3.000
0076	628.2008	Erosion Mat Urban Class I Type B	SY	206.000	206.000
0078	628.6005	Turbidity Barriers	SY	190.000	190.000
0080	629.0210	Fertilizer Type B	CWT	0.130	0.130
0082	630.0120	Seeding Mixture No. 20	LB	4.000	4.000
0084	630.0200	Seeding Temporary	LB	4.000	4.000
0086	630.0500	Seed Water	MGAL	5.000	5.000
0088	634.0612	Posts Wood 4x6-Inch X 12-FT	EACH	4.000	4.000
0090	637.2230	Signs Type II Reflective F	SF	12.000	12.000
0092	638.2102	Moving Signs Type II	EACH	1.000	1.000
0094	638.2602	Removing Signs Type II	EACH	10.000	10.000
0096	638.3000	Removing Small Sign Supports	EACH	9.000	9.000
0098	642.5001	Field Office Type B	EACH	0.500	0.500
0100	643.0420	Traffic Control Barricades Type III	DAY	1,080.000	1,080.000
0102	643.0705	Traffic Control Warning Lights Type A	DAY	1,680.000	1,680.000
0104	643.0900	Traffic Control Signs	DAY	960.000	960.000
0106	643.1000	Traffic Control Signs Fixed Message	SF	36.000	36.000
0108	643.5000	Traffic Control	EACH	0.500	0.500
0110	645.0111	Geotextile Type DF Schedule A	SY	54.000	54.000

Estimate Of Quantities By Plan Sets

4656-07-71

Line	Item	Item Description	Unit	Total	Qty
0112	645.0120	Geotextile Type HR	SY	324.000	324.000
0114	650.4500	Construction Staking Subgrade	LF	106.000	106.000
0116	650.5000	Construction Staking Base	LF	106.000	106.000
0118	650.6501	Construction Staking Structure Layout (structure) 01. B-44-0487	EACH	1.000	1.000
0122	650.9911	Construction Staking Supplemental Control (project) 01. 4656-07-71	EACH	1.000	1.000
0126	650.9920	Construction Staking Slope Stakes	LF	92.000	92.000
0128	690.0150	Sawing Asphalt	LF	39.000	39.000
0130	715.0502	Incentive Strength Concrete Structures	DOL	850.000	850.000

CLEARING & GRUBBING

REMOVING MASONRY

CATEGORY	STATION	TO	STATION	LOCATION	201.0105 CLEARING STA	201.0205 GRUBBING STA
0010	9+28	-	10+02	LT	1	1
0010	10+20	-	10+50	LT	1	1
TOTAL 0010					2	2

CATEGORY	STATION	LT/RT	LOCATION	204.0185 REMOVING MASONRY CY	REMARKS
0010	9+97	LT	BRANCH OF PLUM CREEK	2	OLD CONCRETE PARAPET IN STREAM
0010	10+06	RT	BRANCH OF PLUM CREEK	2	OLD CONCRETE PARAPET IN STREAM
TOTAL 0010				4	

3

3

DIVISION	FROM/TO STATION	LOCATION	205.0100 COMMON EXCAVATION (1)		SALVAGED/UNUSABLE PAVEMENT MATERIAL (4)	AVAILABLE MATERIAL (5)	UNEXPANDED FILL	EXPANDED FILL (13)	MASS ORDINATE +/- (14)	WASTE (15)	208.0100 BORROW (16)	COMMENT
			CUT (2)	EBS EXCAVATION (3)				FACTOR 1.25				
DIVISION 1												
COUNTY LINE ROAD	09+28/09+78.93	SOUTH APPROACH	56	0	16	40	37	46	-6	0	6	
DIVISION 1 SUBTOTAL			56	0	16	40	37	46	-6	0	6	
DIVISION 2												
COUNTY LINE ROAD	10+31.08/10+72	NORTH APPROACH	43	0	13	30	22	28	3	3	0	
DIVISION 2 SUBTOTAL			43	0	13	30	22	28	3	3	0	
GRAND TOTAL			99	0	29	70	59	74	-4	3	6	
TOTAL COMMON EXC			99									

NOTES:

- (1) COMMON EXCAVATION IS THE SUM OF THE CUT AND EBS EXCAVATION COLUMNS, AND EXCLUDES THE AREA FROM WING TIPS TO THE BACK OF ABUTMENTS. THIS AREA IS CONSIDERED PART OF EXCAVATION FOR STRUCTURES. ITEM NUMBER 205.0100
- (2) SALVAGED/UNUSABLE PAVEMENT MATERIAL IS INCLUDED IN CUT.
- (3) EBS EXCAVATION TO BE BACKFILLED WITH BASE AGGREGATE DENSE 1 1/4-INCH.
- (4) SALVAGED/UNUSABLE PAVEMENT MATERIAL
- (5) AVAILABLE MATERIAL = CUT - SALVAGED/UNUSABLE PAVEMENT MATERIAL
- (13) EXPANDED FILL FACTOR = 1.25
EXPANDED FILL = UNEXPANDED FILL * FILL FACTOR
- (14) THE MASS ORDINATE + OR - QTY CALCULATED FOR THE DIVISION. PLUS QUANTITY INDICATES AN EXCESS OF MATERIAL WITHIN THE DIVISION. MINUS INDICATES A SHORTAGE OF MATERIAL WITHIN THE DIVISION.
- (15) FACTORS USED TO COMPUTE ANTICIPATED WASTE AND THE COMPUTED WASTE VOLUME IDENTIFIED ARE FOR GENERAL INFORMATION ONLY.
- (16) CONTRACTOR MAY OBTAIN SUITABLE BORROW MATERIAL FROM OTHER DIVISIONS OR EXCAVATED MATERIAL UNDER BID ITEM EXCAVATION FOR STRUCTURES IN ACCORDANCE WITH STANDARD SPEC 208.2.2(2), AND MEASURED ACCORDING TO 208.4.1.

BASE AGGREGATES

HMA

CATEGORY	STATION	TO	STATION	LOCATION	305.0110 BASE AGGREGATE DENSE 3/4-INCH TON	305.0120 BASE AGGREGATE DENSE 1 1/4- INCH TON	624.0100 WATER MGAL
0010	9+28.00	-	9+85.71	COUNTY LINE ROAD	5	131	2
0010	10+24.30	-	10+72.00	COUNTY LINE ROAD	3	106	2
TOTAL 0010					8	237	4

CATEGORY	STATION	TO	STATION	LOCATION	455.0605 TACK COAT GAL	465.0105 ASPHALTIC SURFACE TON
0010	9+28.00	-	9+85.73	COUNTY LINE ROAD	10	29
0010	10+24.31	-	10+72.00	COUNTY LINE ROAD	8	24
TOTAL 0010					18	53

PROJECT NO: 4656-07-71

HWY: COUNTY LINE ROAD

COUNTY: OUTAGAMIE

MISCELLANEOUS QUANTITIES

SHEET

E

3

3

CATEGORY 30

618.0100.01
MAINTENANCE
AND REPAIR OF
HAUL ROADS
(PROJECT) (01.
4656-07-71)

RIPRAP									CATEGORY 30		
CATEGORY	STATION	TO	STATION	LT/RT	LOCATION	606.0200 RIPRAP MEDIUM CY	645.0120 GEOTEXTILE TYPE HR SY	REMARKS	CATEGORY	LOCATION	EACH
0010	9+68.69	-	9+72.49	RT	COUNTY LINE ROAD	5	8		0030	PROJECT	1
0010	9+74.93	-	9+78.93	LT	COUNTY LINE ROAD	4	6				
					TOTAL 0010	9	14			TOTAL 0030	1

RESTORATION

CATEGORY	STATION	TO	STATION	OFFSET	LOCATION	625.0100 TOPSOIL SY	628.2008 EROSION MAT URBAN CLASS I TYPE B SY	629.0210 FERTILIZER TYPE B CWT	630.0120 SEEDING MIXTURE NO. 20 LB	630.0200 SEEDING TEMPORARY LB	630.0500 SEED WATER MGAL
0010	9+28.00	-	9+74.93	LT	COUNTY LINE ROAD	23	51	0.03	1	1	1
0010	9+28.00	-	9+68.69	RT	COUNTY LINE ROAD	22	45	0.03	1	1	1
0010	10+31.08	-	10+72.00	RT	COUNTY LINE ROAD	25	48	0.03	1	1	1
0010	10+37.51	-	10+72.00	LT	COUNTY LINE ROAD	23	43	0.03	1	1	1
0010					UNDISTRIBUTED	9	19	0.01	0	0	1
					TOTAL 0010	102	206	0.13	4	4	5

EROSION CONTROL

CATEGORY	STATION	TO	STATION	LOCATION	628.1504 SILT FENCE LF	628.1520 SILT FENCE MAINTENANCE LF	628.1905 MOBILIZATIONS EROSION CONTROL EACH	628.1910 MOBILIZATIONS EMERGENCY EROSION CONTROL EACH	628.6005 TURBIDITY BARRIERS SY	REMARKS
0010	9+28	-	10+05	COUNTY LINE ROAD	113	113	1	1	104	
0010	10+05	-	10+72	COUNTY LINE ROAD	98	98	1	1	86	
0010				UNDISTRIBUTED	211	211	1	1	-	
				TOTAL 0010	422	422	3	3	190	

PROJECT NO: 4656-07-71

HWY: COUNTY LINE ROAD

COUNTY: OUTAGAMIE

MISCELLANEOUS QUANTITIES

SHEET

E

SIGNING

CATEGORY	STATION	LOCATION	SIGN		SIZE	634.0612	637.2230	638.2102	638.2602	638.3000	REMARKS
			NUMBER	SIGN CODE		POSTS WOOD 4X6-INCH X 12- FT EACH	SIGNS TYPE II REFLECTIVE F SF	MOVING SIGNS TYPE II EACH	REMOVING SIGNS TYPE II EACH	REMOVING SMALL SIGN SUPPORTS EACH	
0010	9+60	RT	1R	R12-1	-	-	-	-	1	1	WEIGHT LIMIT 15 TONS*
0010	9+72	RT	1	W5-52R	12X36	1	3.0	-	-	-	BRIDGE HASH MARKS
0010	9+76	RT	2R	W5-52R	-	-	-	-	1	1	BRIDGE HASH MARKS*
0010	9+79	LT	2	W5-52L	12X36	1	3.0	-	-	-	BRIDGE HASH MARKS
0010	9+87	LT	3R	W5-52L	-	-	-	-	1	1	BRIDGE HASH MARKS*
0010	10+10	RT	4R	W5-52L	-	-	-	-	1	1	BRIDGE HASH MARKS*
0010	10+16	LT	5R	W5-52R	-	-	-	-	1	1	BRIDGE HASH MARKS*
0010	10+31	RT	3	W5-52L	12X36	1	3.0	-	-	-	BRIDGE HASH MARKS
0010	10+38	LT	4	W5-52R	12X36	1	3.0	-	-	-	BRIDGE HASH MARKS
0010	10+41	LT	6R	R12-1	-	-	-	-	1	1	WEIGHT LIMIT 15 TONS*
	50FT NORTH OF COUNTY LINE ROAD/LAMERS- CLANCY ROAD		7R	R12-55	48X18	-	-	-	1	1	15 TON BRIDGE 0.5 MILES AHEAD*
	50FT SOUTH OF COUNTY LINE ROAD/NEW ROAD		8R	R12-55	48X18	-	-	-	1	-	15 TON BRIDGE 0.5 MILES AHEAD*
	50FT SOUTH OF COUNTY LINE ROAD/NEW ROAD		5	W8-8	36x36	-	-	1	-	-	MOVE ROUGH ROAD SIGN TO TOP OF POST
	830FT SOUTH OF P-44-0935		9R	W5-2	-	-	-	-	1	1	NARROW BRIDGE*
	750FT NORTH OF P-44-0935		10R	W5-2	-	-	-	-	1	1	NARROW BRIDGE*
					TOTAL 0010	4	12.0	1	10	9	

*ALL SIGNS TO BE SALVAGED AND
RETURNED TO TOWN OF BUCHANAN

TRAFFIC CONTROL

CATEGORY	LOCATION	NUMBER OF BARRICADES TYPE III PER DAY	NUMBER OF WARNING LIGHTS TYPE A PER DAY	NUMBER OF SIGNS PER DAY	DAYS	643.0420	643.0705	643.0900	643.1000	643.5000	REMARKS	
						TRAFFIC CONTROL BARRICADES TYPE III DAY	TRAFFIC CONTROL WARNING LIGHTS TYPE A DAY	TRAFFIC CONTROL SIGNS DAY	TRAFFIC CONTROL SIGNS FIXED MESSAGE SF	TRAFFIC CONTROL EACH		
0010	7-DAY ADVANCED WARNING	-	-	2	7	-	-	-	36.0	-	G20-57	
0010	PROJECT	14	28	18	60	1,080	1,680	960	-	0.5		
						TOTAL 0010	1,080	1,680	960	36.0	0.5	

CONSTRUCTION STAKING

CATEGORY	STATION	TO	STATION	LOCATION	CONSTRUCTION STAKING SUBGRADE LF	CONSTRUCTION STAKING BASE LF	CONSTRUCTION STAKING STRUCTURE LAYOUT (STRUCTURE) (01. B-440487) EACH	CONSTRUCTION STAKING SUPPLEMENTAL CONTROL (PROJECT) (01. 4656-07-71) EACH	CONSTRUCTION STAKING SLOPE STAKES LF	REMARKS
					650.4500	650.5000	650.6501.01	650.9911.01	650.9920	
0010				PROJECT	-	-	1	1	-	
0010	9+28.00	-	9+78.93	COUNTY LINE ROAD	-	-	-	-	51	
0010	9+28.00	-	9+85.73	COUNTY LINE ROAD	58	58	-	-	-	
0010	10+24.31	-	10+72.00	COUNTY LINE ROAD	48	48	-	-	-	
0010	10+31.08	-	10+72.00	COUNTY LINE ROAD	-	-	-	-	41	
TOTAL 0010					106	106	1	1	92	

SAWCUT

CATEGORY	STATION	LOCATION	690.0150 SAWING ASPHALT LF
0010	9+28.00	COUNTY LINE ROAD	19
0010	10+72.00	COUNTY LINE ROAD	20
TOTAL 0010			39

BENCHMARKS			
NO	STA	DESCRIPTION	ELEV
1	10+09±	CHISELED 'X' IN NE WING WALL, 13.33' RT. OF C/L	652.23'
2	9+44±	T.O. SURVEY MARKER IN ASPHALT, 0.84' RT. OF C/L	652.15'
3	9+02±	T.O. WITNESS MONUMENT, 42.27' LT. OF C/L	652.24'
4	9+01±	T.O. WITNESS MONUMENT, 35.54' RT. OF C/L	648.88'

*REFER TO ITEM 204.0185 - REMOVING MASONRY
 REMOVE EXCESS MATERIAL FROM STREAM BED AREA. INCLUDED AS PART OF EXCAVATION FOR STRUCTURES BID ITEM.

LEGEND	
(1R-10R)	REMOVE EXISTING SIGNS
(2, 4)	NEW W5-52L SIGNS
(1, 3)	NEW W5-52R SIGNS
(5)	MOVE EXISTING W8-8 SIGN ON POST
(AG01)	BASE AGGREGATE DENSE 3/4-INCH
(AP01)	3-1/2" ASPHALTIC SURFACE

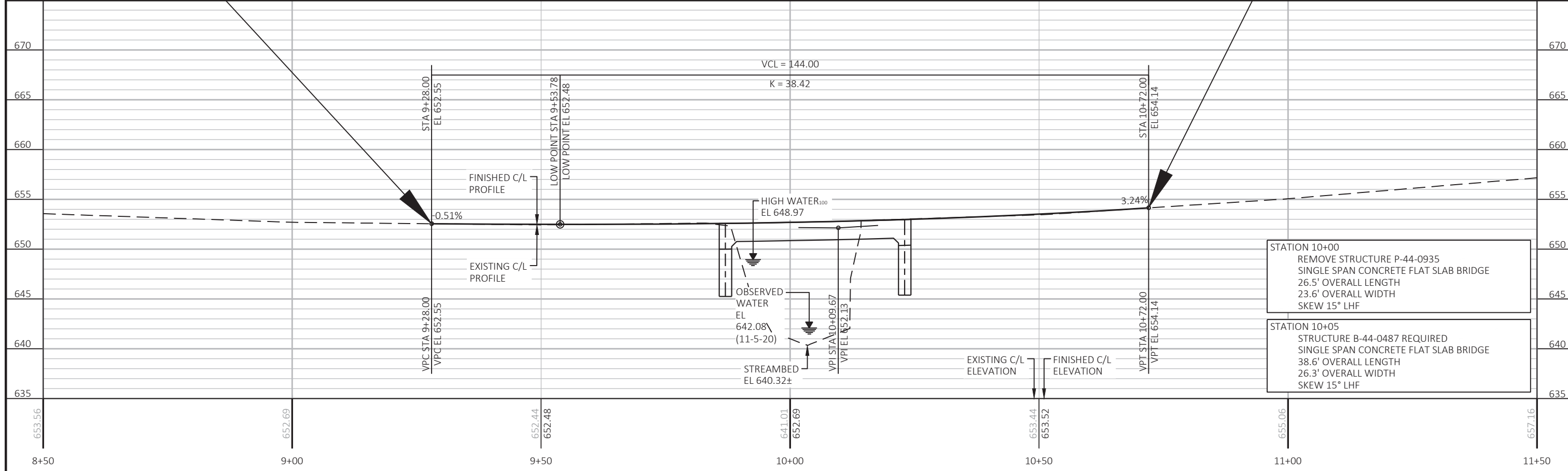
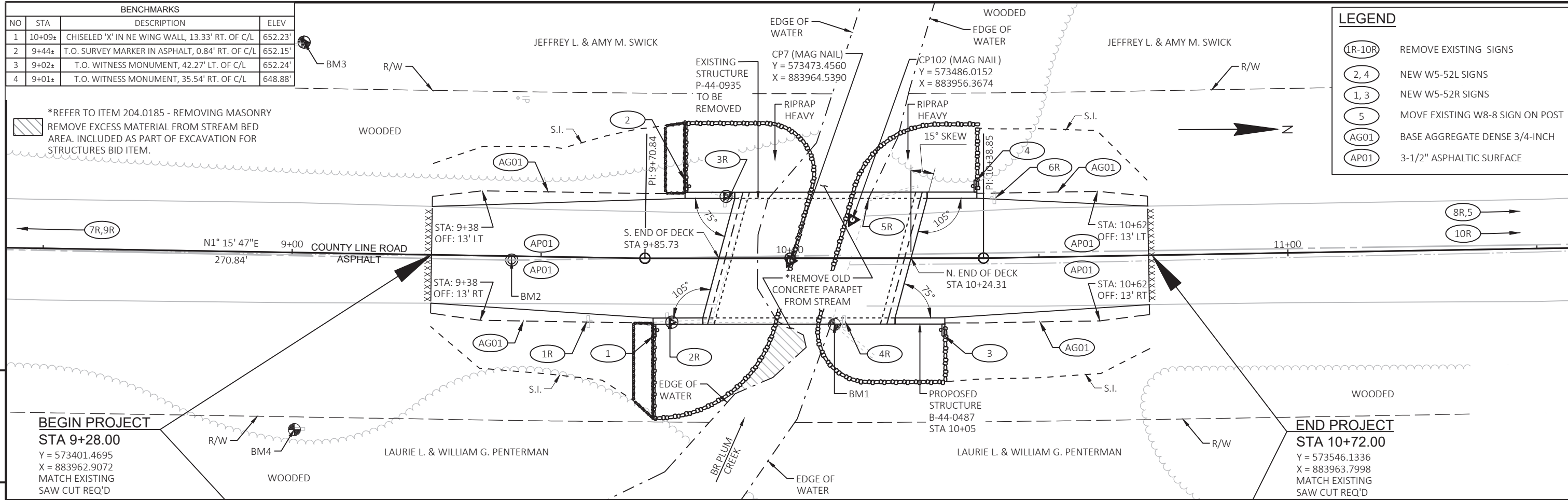

STATION 10+00
 REMOVE STRUCTURE P-44-0935
 SINGLE SPAN CONCRETE FLAT SLAB BRIDGE
 26.5' OVERALL LENGTH
 23.6' OVERALL WIDTH
 SKEW 15° LHF

STATION 10+05
 STRUCTURE B-44-0487 REQUIRED
 SINGLE SPAN CONCRETE FLAT SLAB BRIDGE
 38.6' OVERALL LENGTH
 26.3' OVERALL WIDTH
 SKEW 15° LHF

PROJECT NO: 4656-07-71	HWY: COUNTY LINE ROAD	COUNTY: OUTAGAMIE	PLAN AND PROFILE:	SHEET	E
------------------------	-----------------------	-------------------	-------------------	-------	----------

Standard Detail Drawing List

08E09-06	SILT FENCE
08E11-02	TURBIDITY BARRIER
12A03-10	NAME PLATE (STRUCTURES)
15C02-08A	BARRICADES AND SIGNS FOR MAINLINE CLOSURES
15C02-08B	BARRICADES AND SIGNS FOR VARIOUS CLOSURES
15C03-05	BARRICADES AND SIGNS FOR SIDEROAD CLOSURES
15C04-05	TRAFFIC CONTROL, ADVANCE WARNING SIGNS 45 M.P.H. OR GREATER TWO-WAY UNDIVIDED ROAD OPEN TO TRAFFIC
15C06-10	SIGNING & MARKING FOR TWO LANE BRIDGES
15C11-09B	CHANNELIZING DEVICES DRUMS, CONES, BARRICADES AND VERTICAL PANELS



PLAN VIEW
TYPICAL APPLICATION OF SILT FENCE



SITUATION 1 SITUATION 2
PLAN VIEW
SILT FENCE AT MEDIAN SURFACE DRAINS

GENERAL NOTES

DETAILS OF CONSTRUCTION NOT SHOWN ON THIS DRAWING SHALL CONFORM TO THE PERTINENT REQUIREMENTS OF THE STANDARD SPECIFICATIONS AND APPLICABLE SPECIAL PROVISIONS.

- ① HORIZONTAL BRACE REQUIRED WITH 2" X 4" WOODEN FRAME OR EQUIVALENT AT TOP OF POSTS.
- ② FOR MANUAL INSTALLATIONS THE TRENCH SHALL BE A MINIMUM OF 4" WIDE & 6" DEEP TO BURY AND ANCHOR THE GEOTEXTILE FABRIC. FOLD MATERIAL TO FIT TRENCH AND BACKFILL & COMPACT TRENCH WITH EXCAVATED SOIL.
- ③ WOOD POSTS SHALL BE A MINIMUM SIZE OF 1 1/8" X 1 1/8" OF OAK OR HICKORY.
- ④ SILT FENCE TO EXTEND ACROSS THE TOP OF THE PIPE.
- ⑤ CONSTRUCT SILT FENCE FROM A CONTINUOUS ROLL IF POSSIBLE BY CUTTING LENGTHS TO AVOID JOINTS. IF A JOINT IS NECESSARY USE ONE OF THE FOLLOWING TWO METHODS; A) OVERLAP THE END POSTS AND TWIST, OR ROTATE, AT LEAST 180 DEGREES, B) HOOK THE END OF EACH SILT FENCE LENGTH.

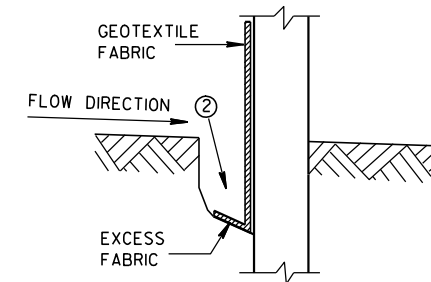

TRENCH DETAIL

NOTE: ADDITIONAL POST DEPTH OR TIE BACKS MAY BE REQUIRED IN UNSTABLE SOILS

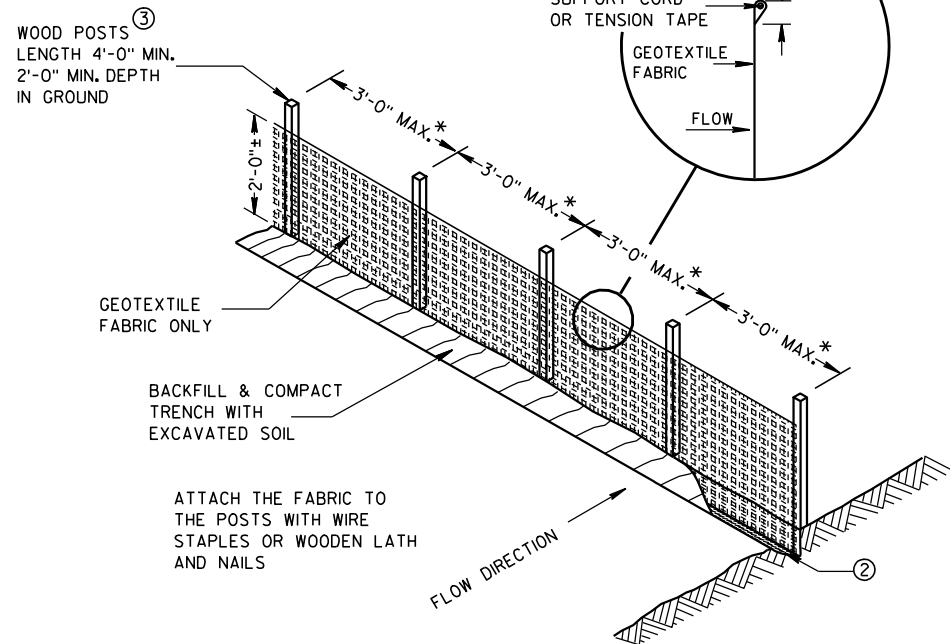

SILT FENCE

* NOTE: 8'-0" POST SPACING ALLOWED IF A WOVEN GEOTEXTILE FABRIC IS USED.

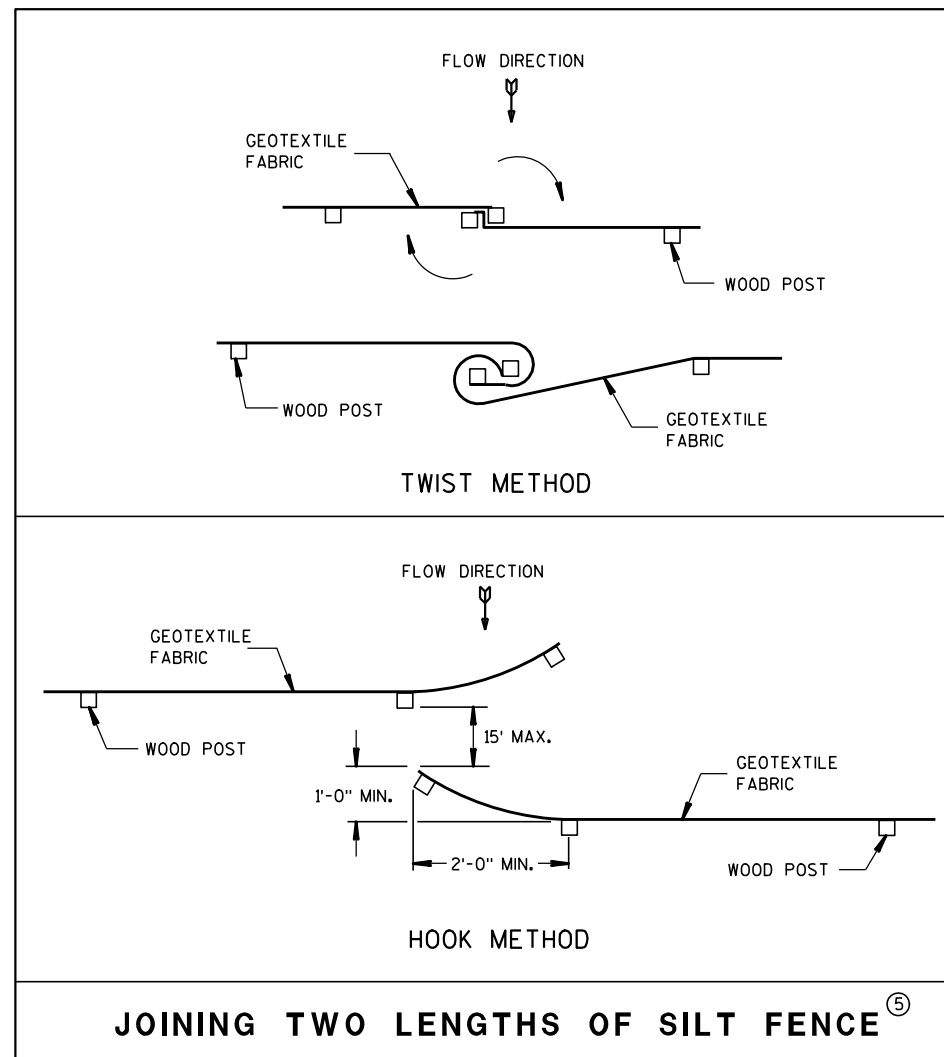

JOINING TWO LENGTHS OF SILT FENCE ⑤

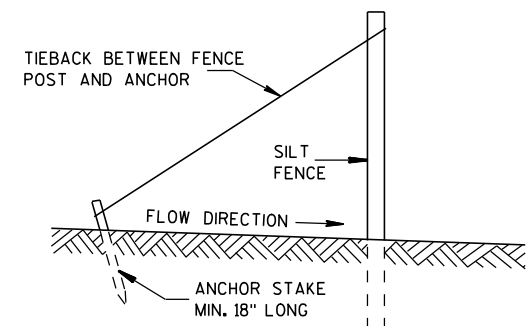

SILT FENCE TIE BACK
(WHEN REQUIRED BY THE ENGINEER)

SILT FENCE

STATE OF WISCONSIN
DEPARTMENT OF TRANSPORTATION

APPROVED
4-29-05 /S/ Beth Cannestra
DATE CHIEF ROADWAY DEVELOPMENT ENGINEER
FHWA

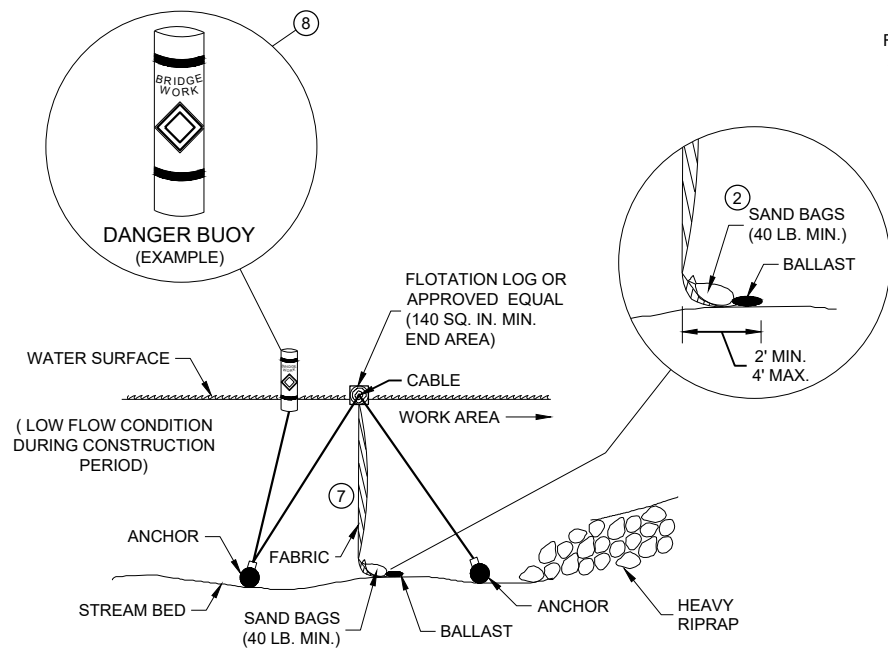

SECTION B - B

**TURBIDITY BARRIER - FLOAT ALTERNATIVE
CAUTION - SEE NOTE 6**

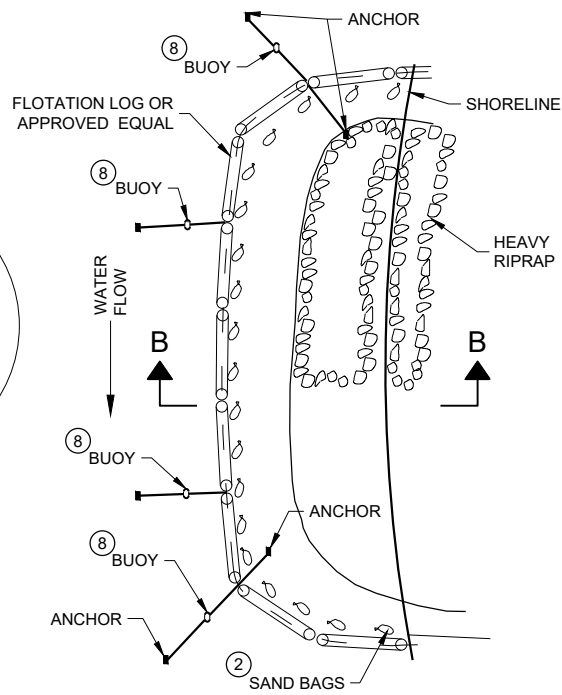

PLAN VIEW

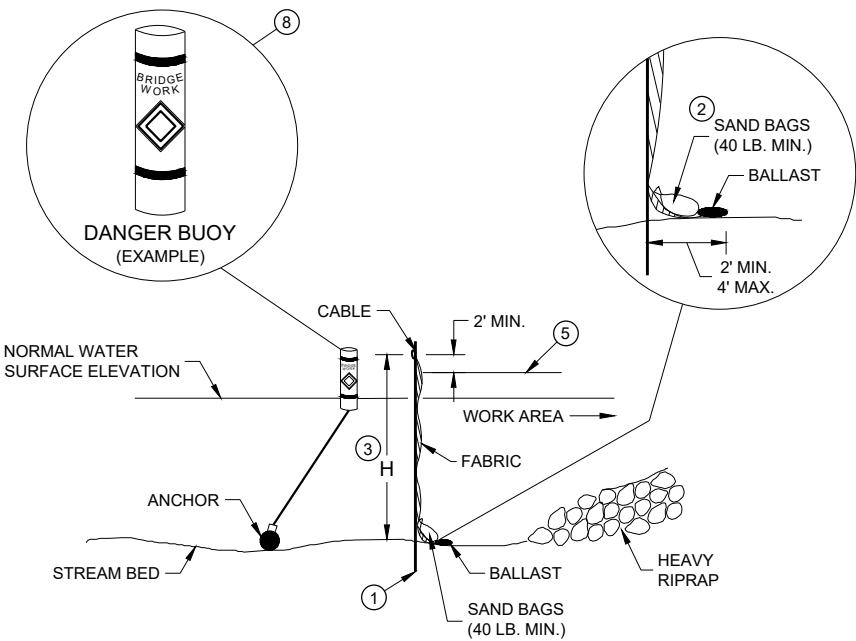

SECTION A - A

TURBIDITY BARRIER - STANDARD POST INSTALLATION

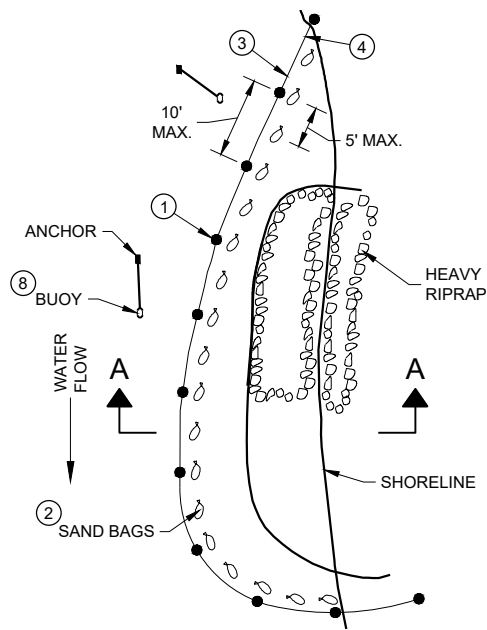

PLAN VIEW

TURBIDITY BARRIER PLACEMENT DETAILS

GENERAL NOTES

DETAILS OF CONSTRUCTION, MATERIALS AND WORKMANSHIP NOT SHOWN ON THIS DRAWING SHALL CONFORM TO THE PERTINENT REQUIREMENTS OF THE STANDARD SPECIFICATIONS AND THE APPLICABLE SPECIAL PROVISIONS.

TURBIDITY BARRIER MAY BE REMOVED AT THE ENGINEERS DISCRETION, WHEN PERMANENT EROSION CONTROL MEASURES HAVE BEEN ESTABLISHED.

- ① DRIVEN STEEL POSTS, PIPES, OR CHANNELS. LENGTH SHALL BE SUFFICIENT TO SECURELY SUPPORT BARRIER AT HIGH WATER ELEVATIONS.
- ② SAND BAGS TO BE USED AS ADDITIONAL BALLAST WHEN ORDERED BY THE ENGINEER TO MEET ADVERSE FIELD CONDITIONS. SPACE AS APPROPRIATE FOR SITE CONDITIONS.
- ③ WHEN BARRIER HEIGHT "H" EXCEEDS 8 FEET, POST SPACING MAY NEED TO BE DECREASED.
- ④ IN WATERWAYS SUBJECT TO FLUCTUATING WATER ELEVATIONS, PROVISIONS SHOULD BE MADE TO ALLOW THE WATER TO EQUALIZE ON EACH SIDE OF THE BARRIER. THIS MAY BE ACCOMPLISHED BY LEAVING A PORTION OF THE BARRIER OPEN ON THE UPSTREAM END.
- ⑤ ESTIMATED HIGH WATER ELEVATION DURING CONSTRUCTION PERIOD. MINIMUM BARRIER HEIGHT SHALL BE 2' GREATER THAN EITHER THE Q2 ELEVATION OR THE ESTIMATED HIGH WATER ELEVATION DURING CONSTRUCTION, WHICHEVER IS GREATER.
- ⑥ FLOAT ALTERNATIVE WILL ONLY BE ALLOWED WITH WRITTEN APPROVAL OF THE ENGINEER, AND IS MEANT FOR LOCATIONS WHERE BEDROCK PREVENTS THE INSTALLATION OF POSTS.
- ⑦ ALLOW SUFFICIENT SLACK VERTICALLY AND HORIZONTALLY SO THAT SEDIMENT BUILD UP WILL NOT SEPARATE OR LOWER THE TURBIDITY BARRIER.
- ⑧ USE AS DIRECTED BY COAST GUARD OR DNR PERMIT WHEN WORKING IN NAVIGABLE WATERWAYS.

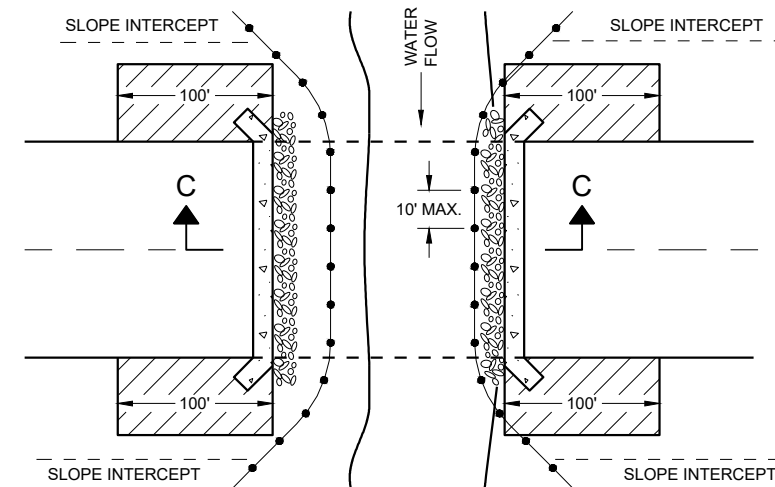

PLAN VIEW

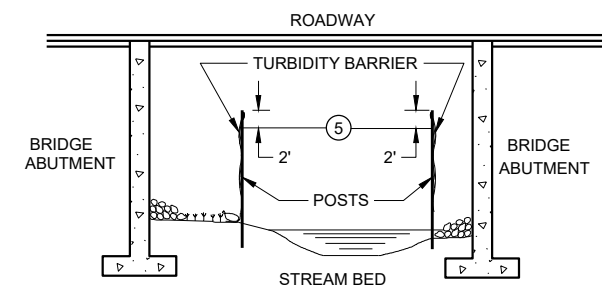

SECTION C - C

**TURBIDITY BARRIER DETAIL SHOWING
TYPICAL PLACEMENT AT STRUCTURES**

TURBIDITY BARRIER

STATE OF WISCONSIN
DEPARTMENT OF TRANSPORTATION

APPROVED
6/4/02 DATE /S/ Beth Cannestra
DATE CHIEF ROADWAY DEVELOPMENT ENGINEER

FHWA

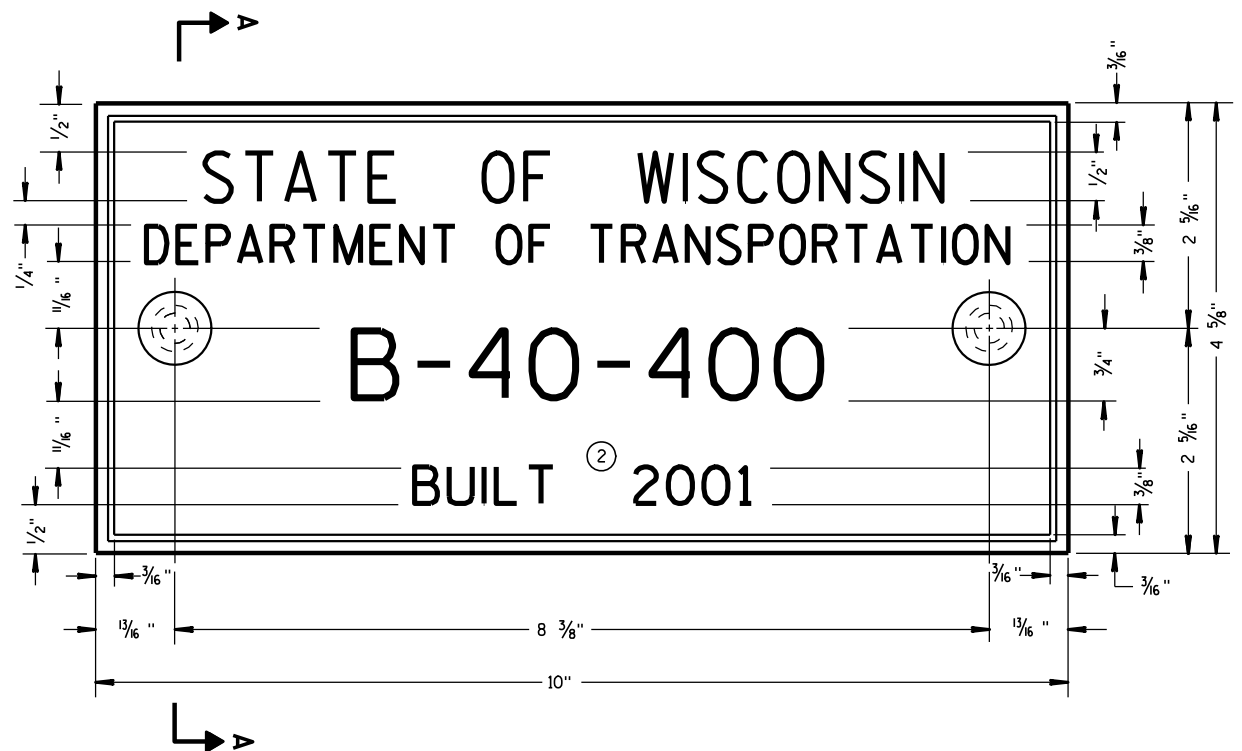

TYPICAL NAME PLATE
(BRIDGES, CULVERTS, AND RETAINING WALLS)

GENERAL NOTES

NAME PLATES TO BE INSTALLED ON BRIDGES, CULVERTS, AND RETAINING WALLS SHALL CONFORM TO THE REQUIREMENTS OF SECTION 502.3.11 OF THE STANDARD SPECIFICATIONS.

THE BRIDGE NUMBER AND YEAR BUILT SHOWN ON THIS DRAWING ARE EXAMPLES ONLY. SEE CONSTRUCTION PLANS FOR INDIVIDUAL NUMBERING AND YEAR BUILT.

- ① EPOXY RESIN SHALL BE FROM AN APPROVED MANUFACTURER AND USED IN ACCORDANCE WITH MANUFACTURER'S RECOMMENDATIONS.
- ② REHABILITATION OF AN EXISTING STRUCTURE SHOULD USE THE DATE OF ORIGINAL STRUCTURE CONSTRUCTION.

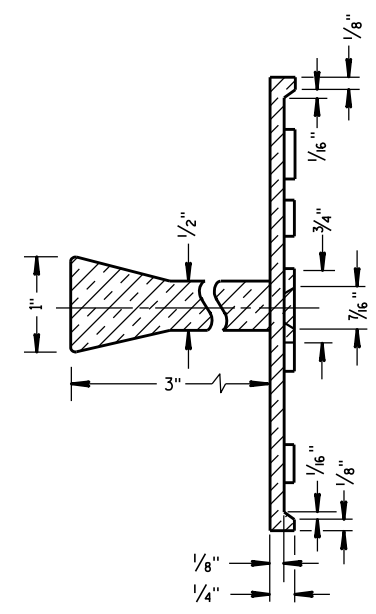

SECTION A-A

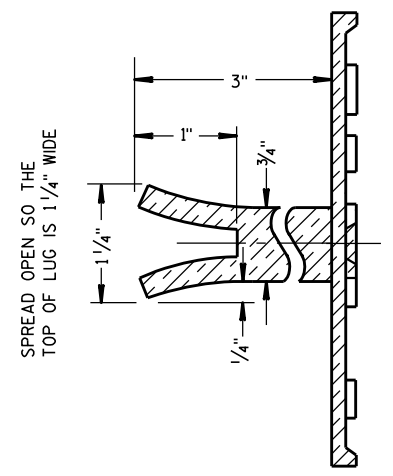

ALTERNATE LUG

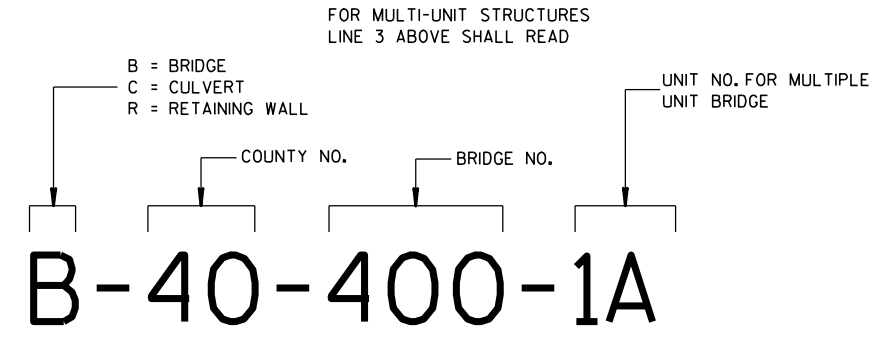

**NUMBERING DESIGNATION
MULTI-UNIT STRUCTURES**

- ① ADHERE ANCHOR LUG TO PRECAST RETAINING WALL WITH EPOXY RESIN.

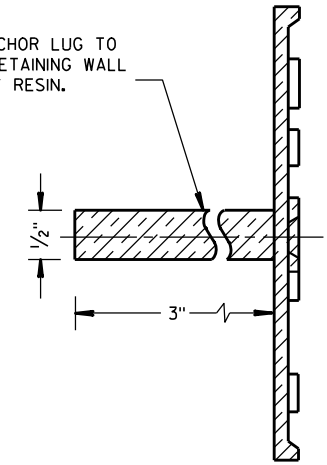

ALTERNATE LUG
(FOR ATTACHMENT TO PRECAST STRUCTURES)

NAME PLATE (STRUCTURES)	
STATE OF WISCONSIN DEPARTMENT OF TRANSPORTATION	
APPROVED DATE 3/26/10	/S/ Scot Becker CHIEF STRUCTURAL DEVELOPMENT ENGINEER
FHWA	

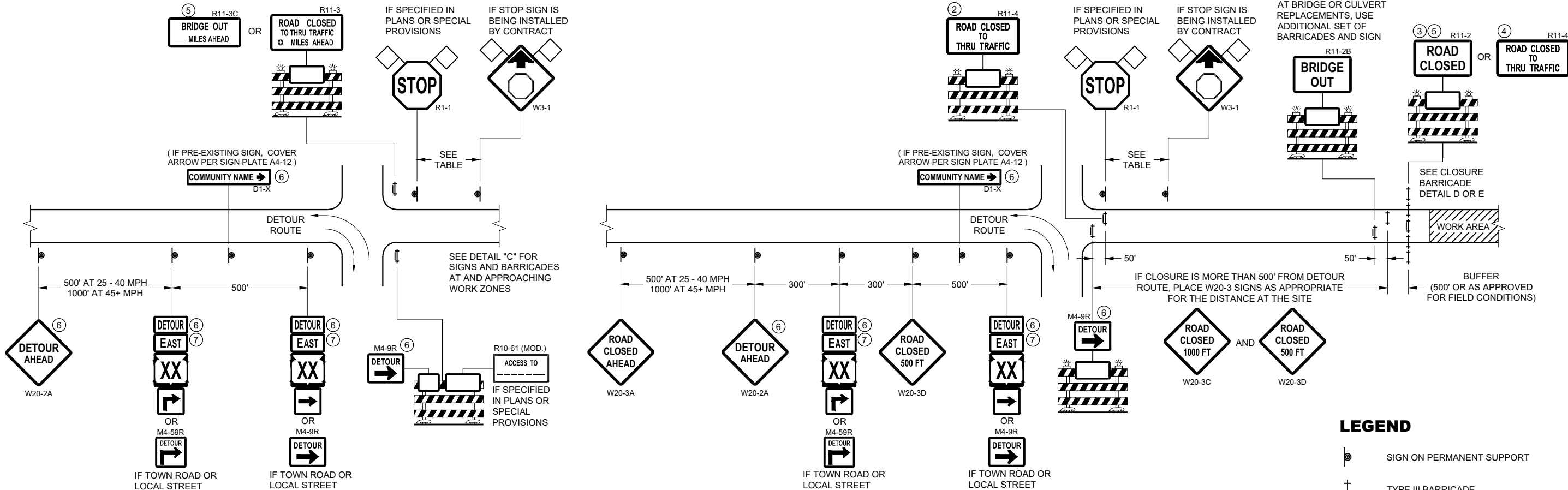

**DETAIL A
MAINLINE CLOSURE WITH POSTED DETOUR**

WORK ZONE GREATER THAN OR EQUAL TO 1/2 MILE FROM
DETOUR ROUTE (1000 FEET IF URBAN)

**DETAIL B
MAINLINE CLOSURE WITH POSTED DETOUR**

WORK ZONE LESS THAN 1/2 MILE FROM
DETOUR ROUTE (1000 FEET IF URBAN)

LEGEND

- SIGN ON PERMANENT SUPPORT
- TYPE III BARRICADE
- TYPE III BARRICADE WITH ATTACHED SIGN
- TYPE "A" WARNING LIGHT (FLASHING)
- WORK AREA
- FLAGS, 16" X 16" MIN. (ORANGE)

SPEED LIMIT (MPH)	"STOP AHEAD" ADVANCE WARNING DISTANCE (FT)
25	200
30	200
35	350
40	350
45	500
50	550
55	750

- M4 - 8
- M3 - X
- M1 - 4
- M1 - 6
- M1 - 5A
- M05 - 1
- M06 - 1

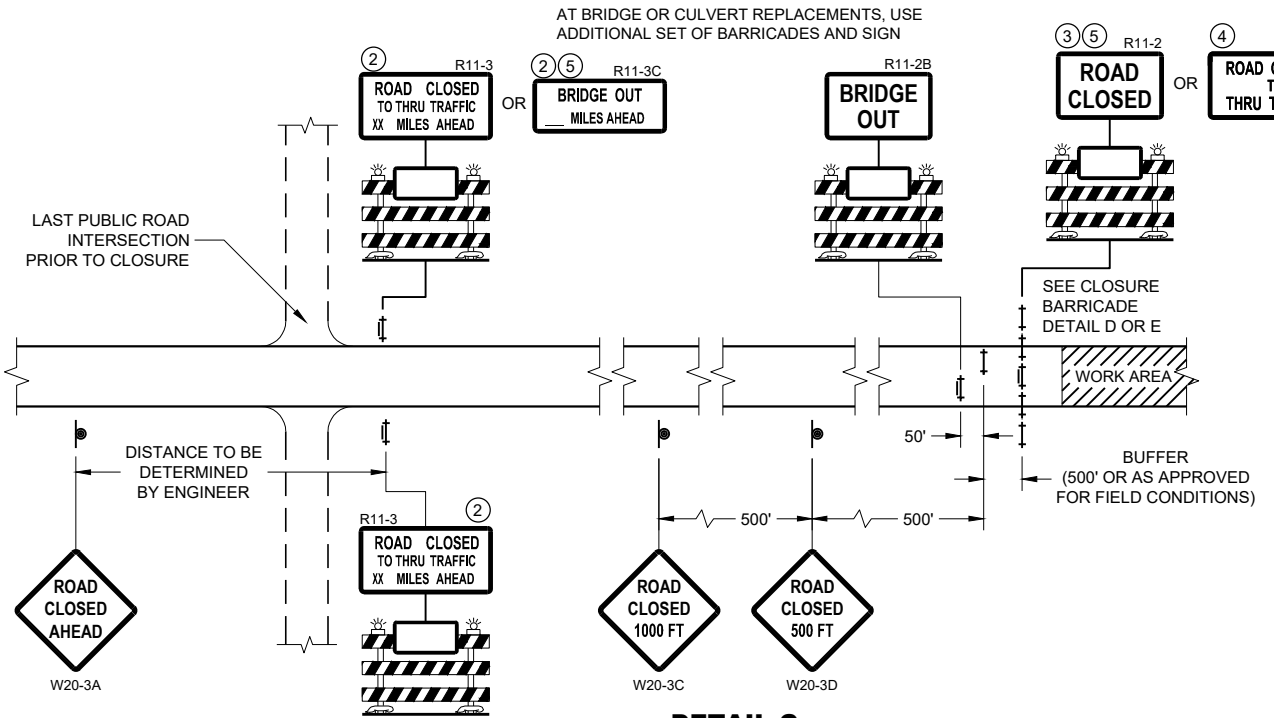

**DETAIL C
MAINLINE CLOSURE, NO POSTED DETOUR**

SEE SDD 15C2-SHEET "b"
FOR GENERAL NOTES
AND FOOTNOTES ① THROUGH ⑦

**BARRICADES AND SIGNS
FOR MAINLINE CLOSURES**

STATE OF WISCONSIN
DEPARTMENT OF TRANSPORTATION

APPROVED
February 2020 /S/ Andrew Heidtke
DATE DATE WORK ZONE ENGINEER
FHWA

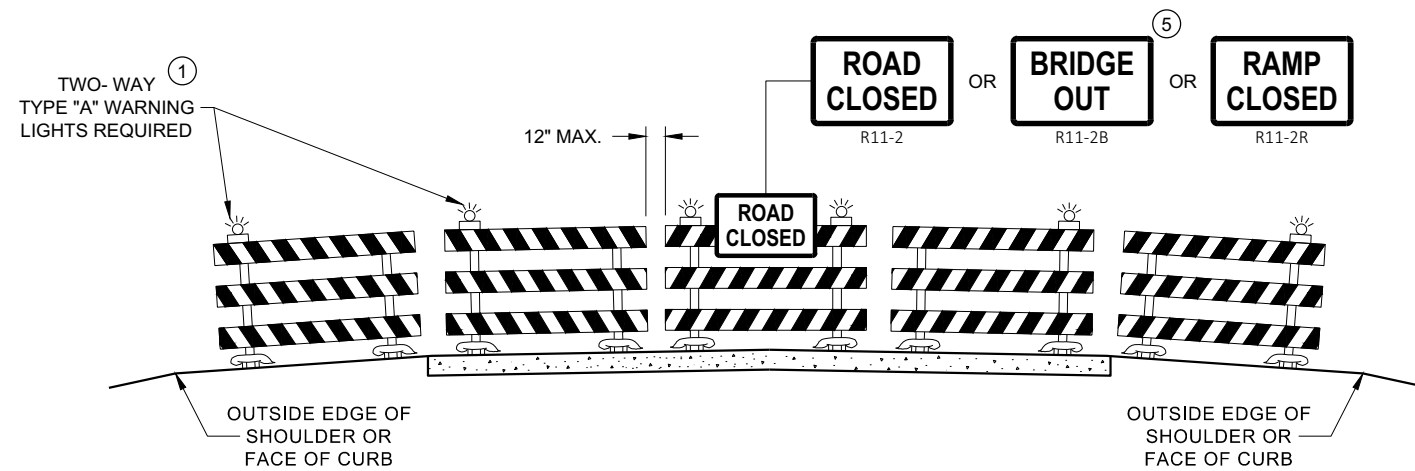

**DETAIL D
ROAD CLOSURE BARRICADE DETAIL
APPROACH VIEW**

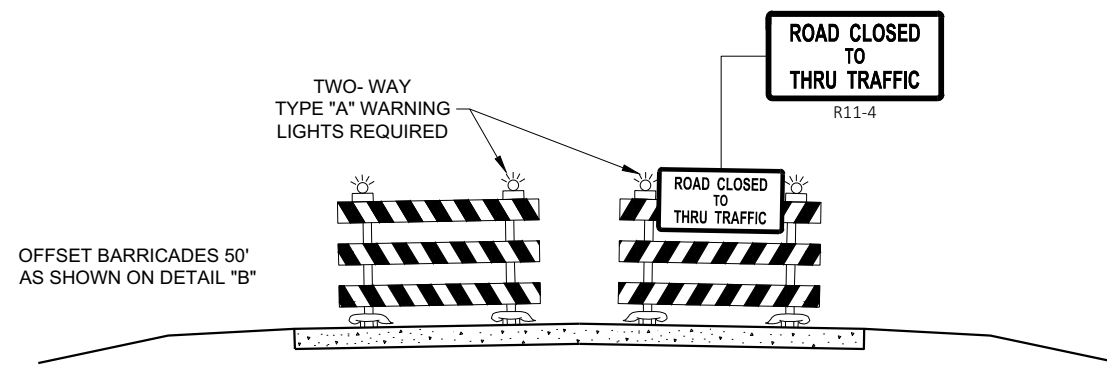

**DETAIL E
LANE CLOSURE BARRICADE DETAIL
APPROACH VIEW**

SEE SDD 15C2 - SHEET "a" FOR LEGEND

GENERAL NOTES

THE EXACT NUMBER, LOCATION, AND SPACING OF ALL SIGNS AND BARRICADES SHALL BE ADJUSTED TO FIT FIELD CONDITIONS AS APPROVED BY THE ENGINEER.

ANY SIGNS TEMPORARY OR EXISTING, WHICH CONFLICT WITH TRAFFIC CONTROL "IN USE", SHALL BE REMOVED OR COVERED AS NEEDED AND AS APPROVED BY THE ENGINEER.

THE SPACING BETWEEN TRAFFIC CONTROL SIGNS SHOULD BE ADJUSTED TO NOT CONFLICT WITH AND SHOULD PROVIDE A DESIRABLE MINIMUM OF 200 FEET CLEARANCE TO EXISTING SIGNS THAT WILL REMAIN IN PLACE.

BARRICADES THAT MUST BE MOVED FOR A WORK OPERATION SHALL BE IMMEDIATELY RE-ESTABLISHED UPON COMPLETION OF THE OPERATION, OR FOR CONTINUING OPERATIONS, AT THE END OF EACH WORKING DAY.

SIGNS THAT WILL BE IN PLACE LESS THAN 7 CONTINUOUS DAYS AND NIGHTS MAY BE MOUNTED ON PORTABLE SUPPORTS.

ALL TYPE III BARRICADES SHALL HAVE RAILS REFLECTORIZED ON BOTH FACES. STRIPES SHALL BE PROPERLY SLOPED DOWN TOWARD THE TRAFFIC SIDE OR AS SHOWN IN THE ROAD CLOSURE BARRICADE DETAIL "D" FOR FULL ROAD CLOSURES.

TYPE "A" LOW - INTENSITY FLASHING WARNING LIGHTS SHALL BE VISIBLE ON BOTH SIDES OF THE BARRICADE.

THE R11 - 2, R11 - 3, M4 - 9, R11 - 4, AND R10 - 61 SIGNS PLACED ON THE BARRICADES SHALL COVER NO MORE THAN THE TOP RAIL. THE SIGNS SHALL NOT COVER ANY PORTION OF THE MIDDLE RAIL OR BOTTOM RAILS.

"WO" AND "MO" SIGNS ARE THE SAME AS "W" AND "M" SIGNS EXCEPT THE BACKGROUND IS ORANGE.

ALL SIGNS SHALL BE 48" X 48" UNLESS OTHERWISE NOTED BELOW:

- R11 - 2 SHALL BE 48" X 30"
- R11 - 3 SHALL, R11 - 4 AND R10 - 61 SHALL BE 60" X 30"
- M4 - 9 SHALL BE 30" X 24"
- M3 - X SHALL BE 24" X 12" (36" X 18" IF NEEDED TO MATCH EXISTING SIGNS)
- M4 - 8 SHALL BE 24" X 12" (36" X 18" IF NEEDED TO MATCH EXISTING SIGNS)
- M1 - 4, M1 - 5A AND M1 - 6 SHALL BE 24" X 24" (36" X 36" IF NEEDED TO MATCH EXISTING SIGNS)
- MO5 - 1 AND MO6 - 1 SHALL BE 21" X 21" (30" X 30" IF NEEDED TO MATCH EXISTING SIGNS)
- D1 - X SHALL BE AS SHOWN ON SPECIFIC PROJECT SIGNING DETAIL SHEETS.
- R1 - 1 SHALL BE 36" X 36"

- ① TWO WARNING LIGHTS SHALL BE PROVIDED ON THE CENTER BARRICADE AND A MINIMUM OF ONE WARNING LIGHT SHALL BE PROVIDED ON EACH OF THE OTHER BARRICADES WITHIN THE ROADWAY LIMITS. SPACING OF THE WARNING LIGHTS SHALL BE UNIFORM TO THE EDGE OF ROADWAY AS SHOWN (APPROX. 8 FOOT LIGHT SPACING).
- ② THESE SIGNS AND BARRICADES ARE NOT REQUIRED IF ROAD CLOSURE BEGINS AT AN INTERSECTION.
- ③ FOR ROAD CLOSURE WITHOUT LOCAL ACCESS TO PROJECT, SEE ROAD CLOSURE BARRICADE DETAIL "D".
- ④ FOR ROAD CLOSURE WITH LOCAL ACCESS TO PROJECT, SEE ROAD CLOSURE BARRICADE DETAIL "E".
- ⑤ FOR BRIDGE OR CULVERT REPLACEMENTS, SUBSTITUTE "BRIDGE OUT" INSTEAD OF "ROAD CLOSED" ON R11 - 2 AND R11 - 3 SIGNS.
- ⑥ INSTALL DETOUR AND COMMUNITY GUIDE SIGNS AND ARROWS ONLY IF SPECIFIED IN THE CONTRACT. IF THERE ARE EXISTING ROUTE MARKER ASSEMBLIES THAT WILL REMAIN IN PLACE, ADJUST THE LOCATION OF THE DETOUR ROUTE SIGNS TO CORRESPOND WITH THE EXISTING ASSEMBLIES. MODIFY EXISTING SIGNS WHERE POSSIBLE. SEE SPECIFIC PROJECT DETOUR SIGNING DETAIL SHEETS. IF DETOUR SIGNS ARE BEING INSTALLED BY OTHERS, PLACE THE CONTRACTED TRAFFIC CONTROL SIGNS TO ALLOW FOR PLACEMENT OF ALL WARNING, DETOUR AND GUIDE SIGNS AS SHOWN.
- ⑦ "EAST" CARDINAL DIRECTION MARKERS AND RIGHT TURN ARROWS ARE SHOWN. USE OTHER CARDINAL DIRECTIONS AND ARROWS AS APPROPRIATE.

**BARRICADES AND SIGNS
FOR
VARIOUS CLOSURES**

STATE OF WISCONSIN
DEPARTMENT OF TRANSPORTATION

APPROVED
February 2020 /S/ Andrew Heidtke
DATE WORK ZONE ENGINEER

FHWA

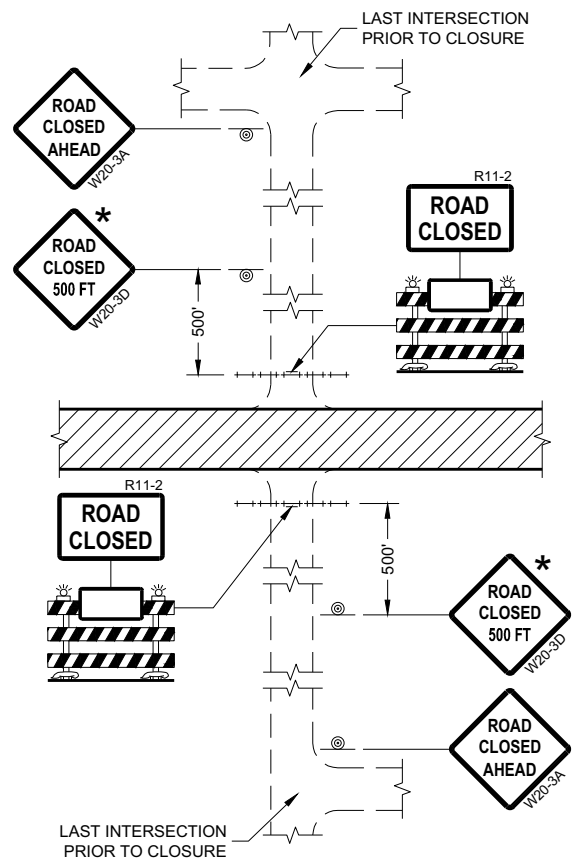

DETAIL 1
(NO ACCESS TO PROJECT)

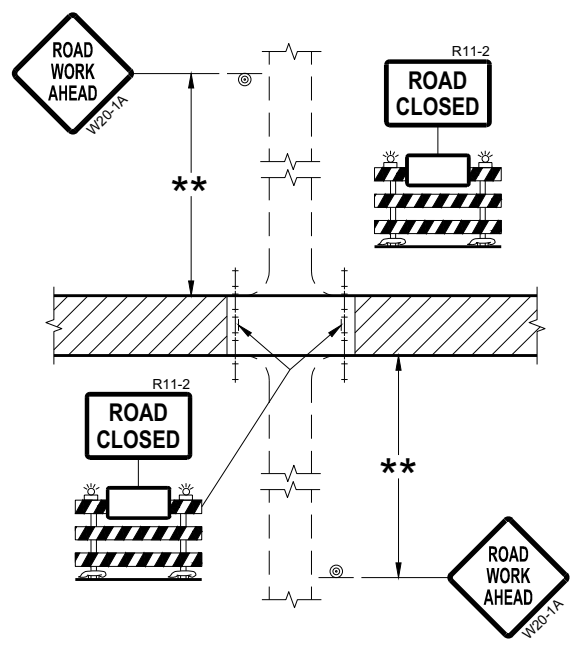

DETAIL 2
(PUBLIC CROSS-TRAFFIC MAINTAINED.
NO ACCESS TO PROJECT)

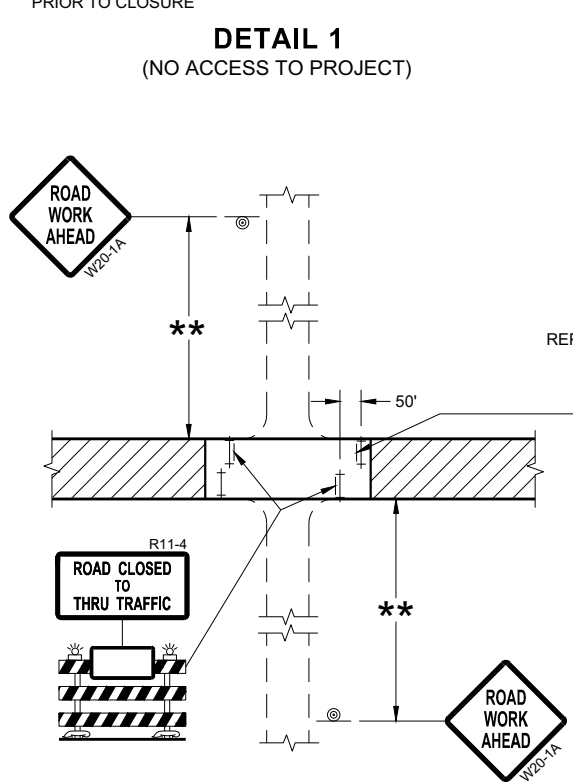

DETAIL 3
(PUBLIC CROSS-TRAFFIC MAINTAINED.
CONTRACTOR, LOCAL BUSINESS AND
RESIDENT ACCESS TO PROJECT)

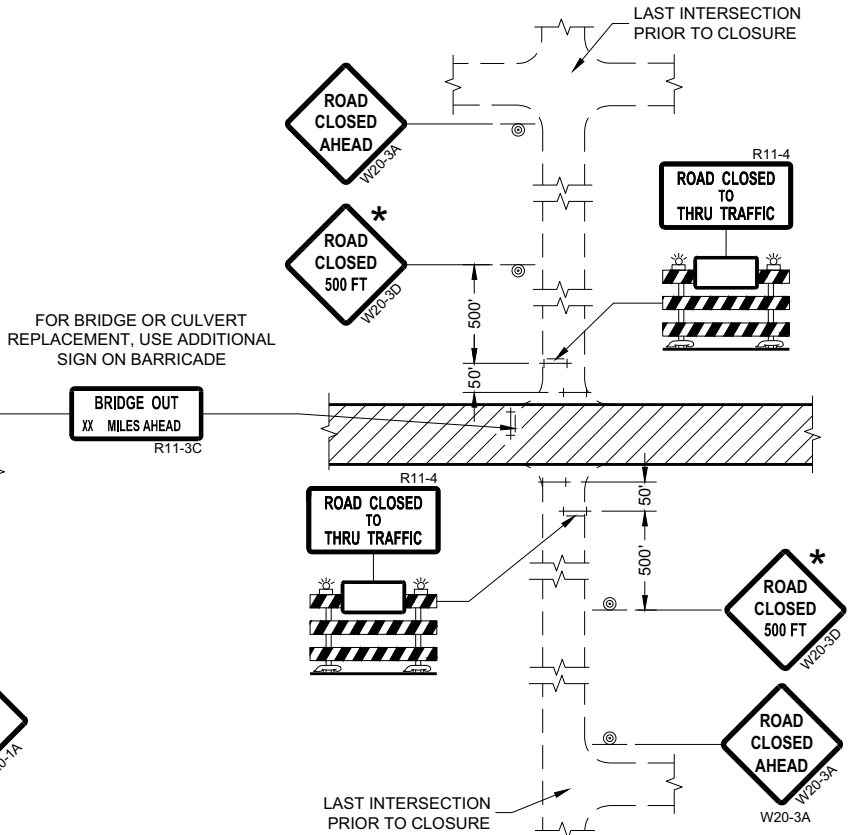

DETAIL 4
(CONTRACTOR, LOCAL BUSINESS AND
RESIDENT ACCESS TO PROJECT)

GENERAL NOTES

THE EXACT NUMBER, LOCATION, AND SPACING OF ALL SIGNS AND BARRICADES SHALL BE ADJUSTED TO FIT FIELD CONDITIONS AS APPROVED BY THE ENGINEER.

ANY SIGNS TEMPORARY OR EXISTING, WHICH CONFLICT WITH TRAFFIC CONTROL "IN USE" SHALL BE REMOVED OR COVERED AS NEEDED AND AS APPROVED BY THE ENGINEER.

THE SPACING BETWEEN TRAFFIC CONTROL SIGNS SHOULD BE ADJUSTED TO NOT CONFLICT WITH AND SHOULD PROVIDE A DESIRABLE MINIMUM OF 200 FEET CLEARANCE (500 FEET DESIRABLE) TO EXISTING SIGNS THAT WILL REMAIN IN PLACE.

IF A "STOP" SIGN MUST BE REMOVED FOR A WORK OPERATION, A TEMPORARY "STOP" SIGN SHALL BE PLACED PRIOR TO THE SIGN REMOVAL, OR A FLAGGER SHALL BE PROVIDED UNTIL THE SIGN IS REESTABLISHED.

BARRICADES THAT MUST BE MOVED FOR A WORK OPERATION SHALL BE IMMEDIATELY REESTABLISHED UPON COMPLETION OF THE OPERATION OR FOR CONTINUING OPERATIONS, AT THE END OF EACH WORKING DAY.

SIGNS THAT WILL BE IN PLACE LESS THAN SEVEN CONTINUOUS DAYS AND NIGHTS MAY BE MOUNTED ON PORTABLE SUPPORTS.

ALL TYPE III BARRICADES SHALL HAVE RAILS REFLECTORIZED ON BOTH FACES. STRIPES SHALL BE PROPERLY SLOPED DOWN TOWARD THE TRAFFIC SIDE OR AS SHOWN IN THE ROAD CLOSURE BARRICADE DETAIL "D" FOR FULL ROAD CLOSURES.

TYPE "A" LOW-INTENSITY FLASHING WARNING LIGHTS SHALL BE VISIBLE ON BOTH SIDES OF THE BARRICADE.

THE R11-2, R11-3, AND R11-4 SIGNS PLACED ON BARRICADES SHALL COVER NO MORE THAN THE TOP RAIL. THE SIGNS SHALL NOT COVER ANY PORTION OF THE MIDDLE OR BOTTOM RAILS.

ALL SIGNS SHALL BE 48" X 48" UNLESS OTHERWISE NOTED BELOW:
R11-2 SHALL BE 48" X 30".
R11-4 AND R11-3 SHALL BE 60" X 30".

- * OMIT THE "ROAD CLOSED 500 FT." SIGN IF THE LAST INTERSECTION IS 500 FEET OR LESS FROM THE WORK ZONE.
- ** 500' MAX. OR AT LAST INTERSECTION, WHICHEVER IS CLOSEST.

LEGEND

- ⊙ SIGN ON PERMANENT SUPPORT
- TYPE III BARRICADE
- TYPE III BARRICADE WITH ATTACHED SIGN
- ⚡ TYPE "A" WARNING LIGHT (FLASHING)
- ▨ WORK AREA

**BARRICADES AND SIGNS
FOR
SIDEROAD CLOSURES**

STATE OF WISCONSIN
DEPARTMENT OF TRANSPORTATION

APPROVED
July 2018 /S/ Andrew Heidtke
DATE WORK ZONE ENGINEER
FHWA

GENERAL NOTES

THE EXACT NUMBER, LOCATION, AND SPACING OF ALL SIGNS AND DEVICES SHALL BE ADJUSTED TO FIT FIELD CONDITIONS.

THE SPACING BETWEEN TRAFFIC CONTROL SIGNS SHOULD BE ADJUSTED TO NOT CONFLICT WITH AND SHOULD PROVIDE A MINIMUM OF 200 FEET (500 FEET DESIRABLE) CLEARANCE TO EXISTING SIGNS THAT WILL REMAIN IN PLACE.



ALL SIGNS ARE 48" X 48" UNLESS OTHERWISE NOTED.

SIGNS THAT WILL BE IN PLACE LESS THAN SEVEN CONTINUOUS DAYS AND NIGHTS MAY BE MOUNTED ON PORTABLE SUPPORTS.

IF A "STOP" SIGN MUST BE REMOVED FOR A WORK OPERATION, A TEMPORARY "STOP" SIGN SHALL BE PLACED PRIOR TO THE SIGN REMOVAL, OR A FLAGGER SHALL BE PROVIDED UNTIL THE SIGN IS REESTABLISHED.

- * OMIT G20-1 SIGNS IF LENGTH OF WORK AREA IS 2 MILES OR LESS
- ** PLACE AN ADDITIONAL W20-1A "ROAD WORK AHEAD" SIGN IF WORK AREA WITHIN THE PROJECT IS SEPARATED BY MORE THAN 2 MILES FROM PREVIOUS WORK AREA.

LEGEND

-  SIGN ON PERMANENT SUPPORT
-  DIRECTION OF TRAFFIC
-  WORK AREA

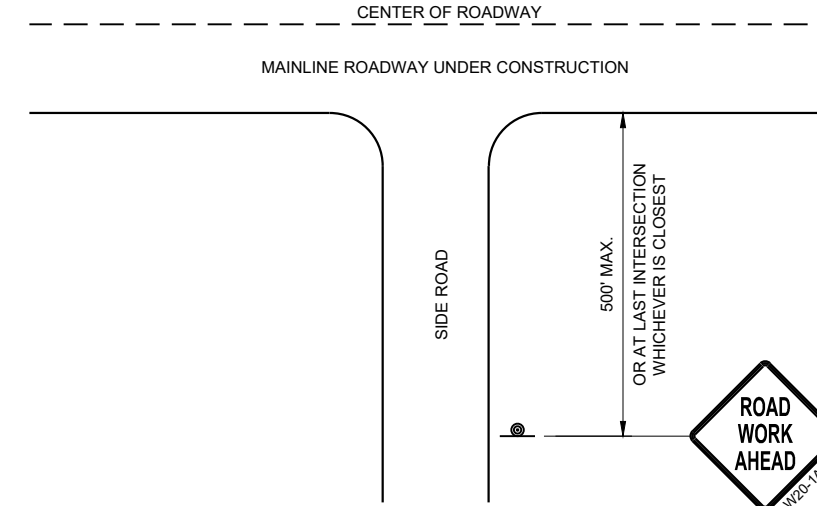

**TYPICAL SIDE ROAD APPROACH
WARNING SIGN DETAIL**

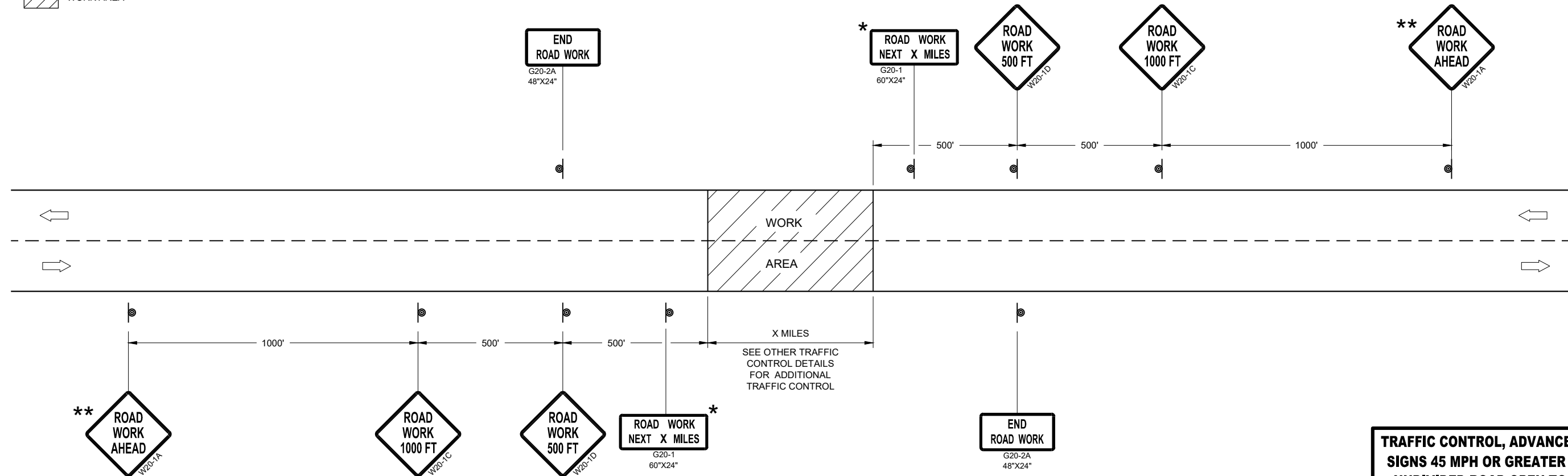

TRAFFIC CONTROL, ADVANCE WARNING SIGNS 45MPH OR GREATER

**TRAFFIC CONTROL, ADVANCE WARNING
SIGNS 45 MPH OR GREATER TWO-WAY
UNDIVIDED ROAD OPEN TO TRAFFIC**

STATE OF WISCONSIN
DEPARTMENT OF TRANSPORTATION

APPROVED _____
DATE July 2018 /S/ Andrew Heidtke
WORK ZONE ENGINEER

FHWA

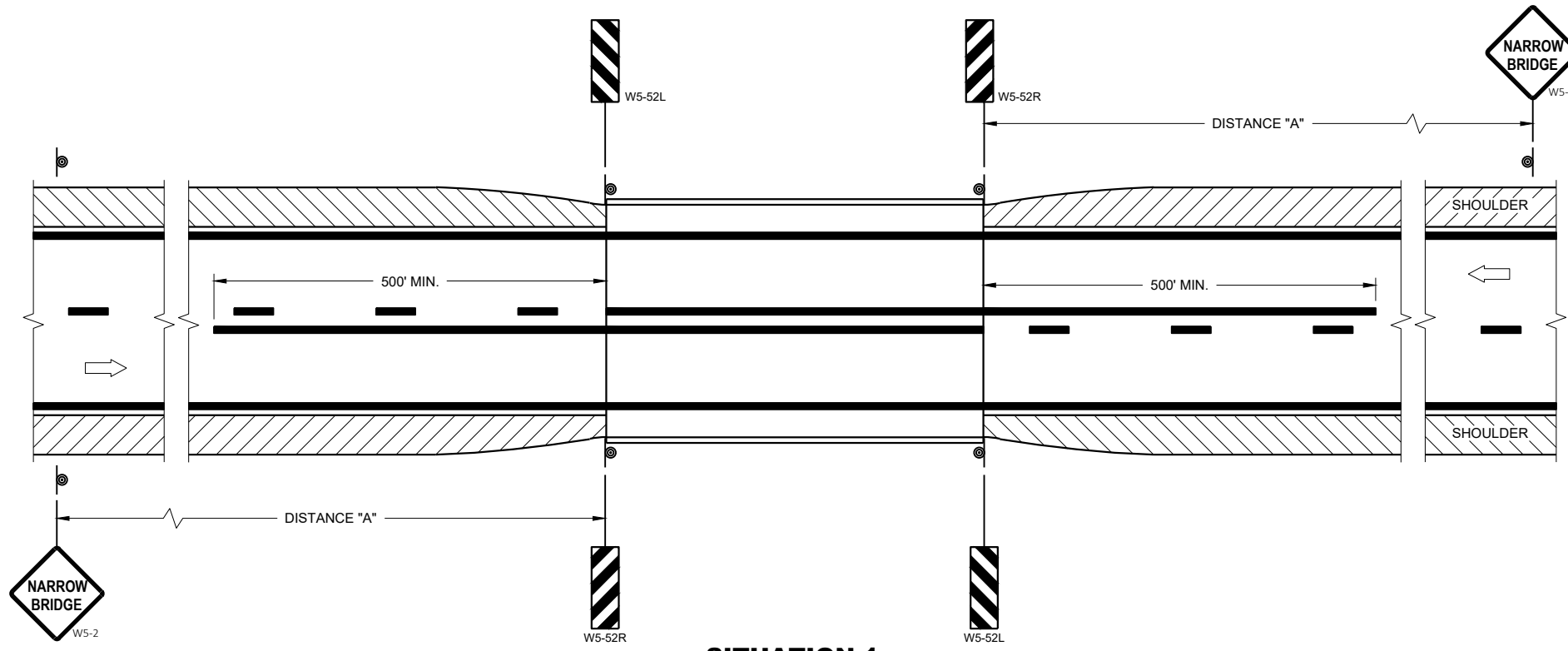

SITUATION 1
 WARRANTING CRITERIA:
 BRIDGE WIDTH IS AT LEAST 16 FEET BUT LESS THAN 24 FEET.

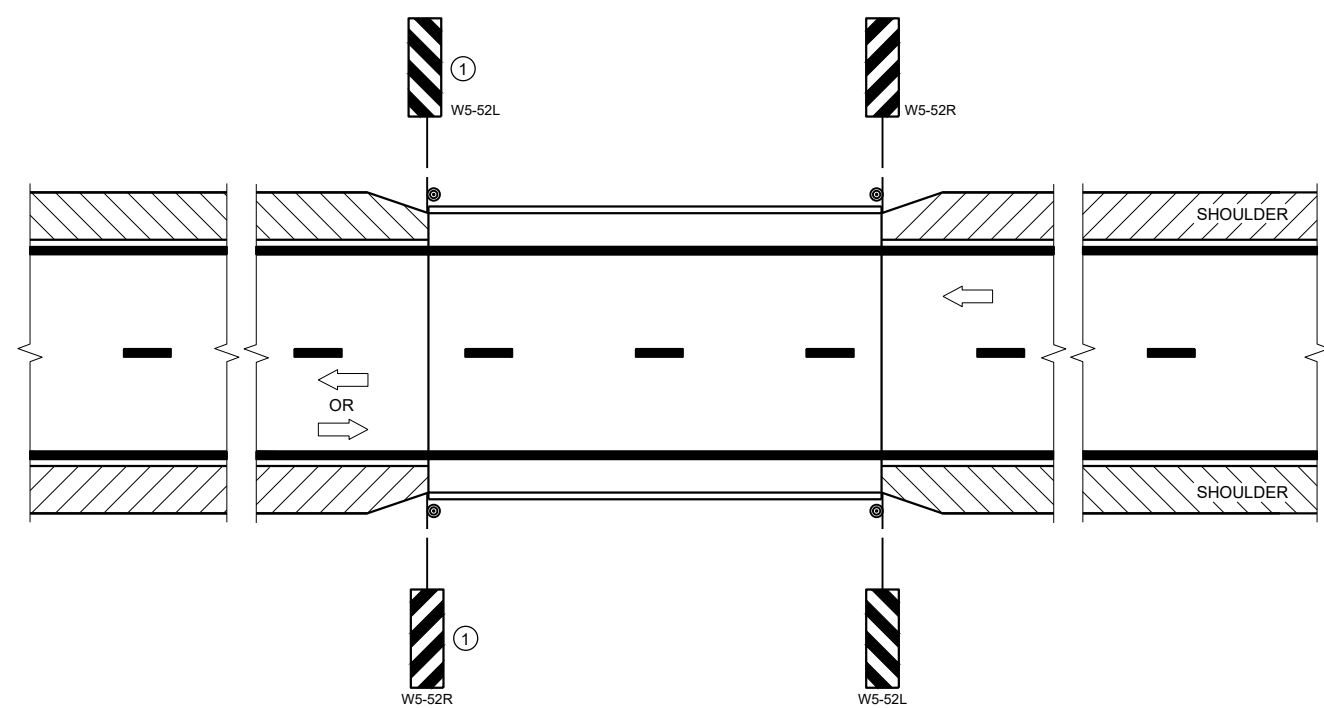

SITUATION 2
 WARRANTING CRITERIA:
 1. BRIDGE WIDTH IS AT LEAST 24 FEET AND
 2. BRIDGE SHOULDER WIDTH IS LESS THAN 6 FEET

GENERAL NOTES

DETAILS OF TRAFFIC CONTROL DEVICES AND INSTALLATION NOT SHOWN ON THE DRAWING SHALL CONFORM TO THE PERTINENT REQUIREMENTS OF THE STANDARD SPECIFICATIONS, THE SPECIAL PROVISIONS, AND THE MANUAL ON UNIFORM TRAFFIC CONTROL DEVICES.

LOCATE W5-52 SIGN POST(S) BEHIND GUARDRAIL WHEN PRESENT.

PLACE THE EDGE OF THE W5-52 SIGN IN LINE WITH FACE OF CURB OR PARAPET.

ON BRIDGE ONLY PROJECTS, PLACE 300 FEET OF EDGELINE.

OMIT EDGELINES ON ROADWAYS WITHOUT EXISTING EDGELINES.

① OMIT ON ONE-WAY TRAVELED WAYS.

LEGEND

- SIGN ON PERMANENT SUPPORT
- DIRECTION OF TRAFFIC

DISTANCE TABLE

POSTED OR 85TH PERCENTILE SPEED	DISTANCE "A"
25	150'
30	200'
35	250'
40	300'
45	400'
50	550'
55	700'

SIGNING AND MARKING FOR TWO LANE BRIDGES

STATE OF WISCONSIN
 DEPARTMENT OF TRANSPORTATION

APPROVED
 May 2022 /S/ Jeannie Silver
 DATE STATE SIGNING AND MARKING ENGINEER

FHWA

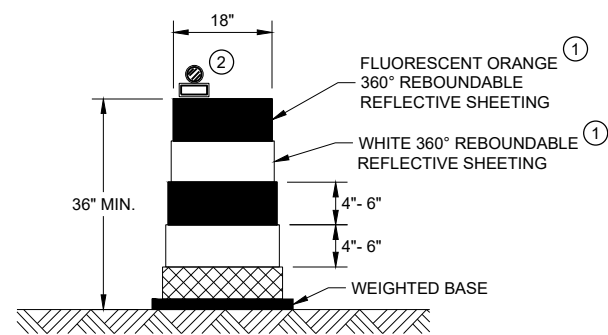

DRUM

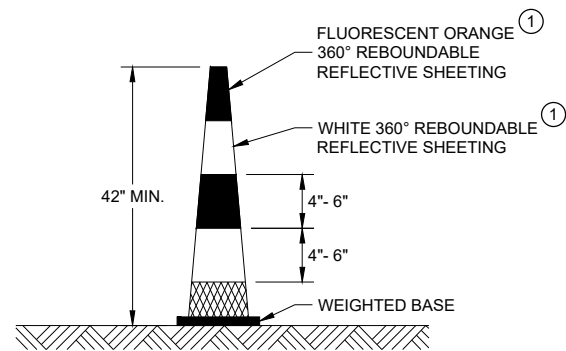

42" CONE

DO NOT USE IN TAPERS
1/2 SPACING OF DRUMS

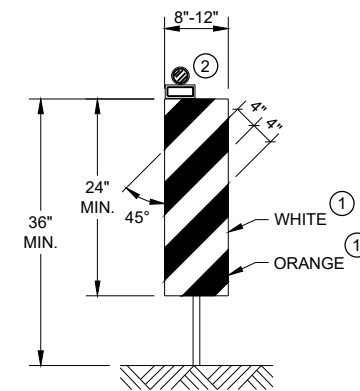

VERTICAL PANEL

THE STRIPES SHALL SLOPE DOWNWARD TO
THE TRAFFIC SIDE FOR CHANNELIZATION.

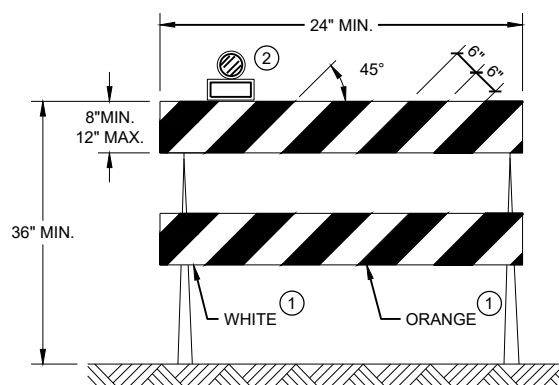

TYPE II BARRICADE

FOR RAILS LESS THAN 36" LONG, 4" WIDE STRIPES
MAY BE USED. ALL STRIPES SHALL SLOPE DOWNWARD
TO THE TRAFFIC SIDE FOR CHANNELIZATION.

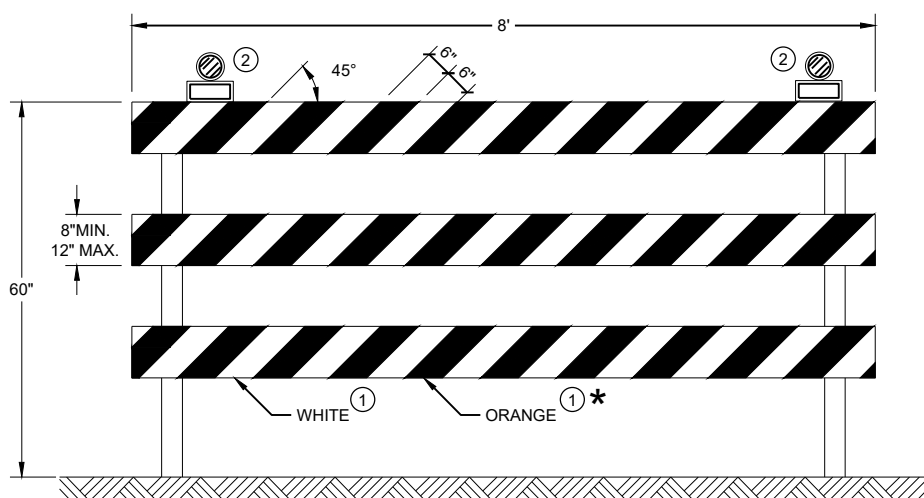

TYPE III BARRICADE

IF SIGN MOUNTED, DO NOT COVER MORE THAN 50% OF THE TOP
TWO RAILS OR 33% OF THE TOTAL AREA OF THE THREE RAILS.

* IF USED FOR A PERMANENT APPLICATION USE RED SHEETING.

GENERAL NOTES

- ① REFLECTIVE SHEETING SHALL FOLLOW THE REQUIREMENTS IN THE APPROVED PRODUCTS LISTING FOR SIGN SHEETING.
- ② LOCATION OF WARNING LIGHTS WHEN SHOWN ON THE PLAN.

CHANNELIZING DEVICES DRUMS, CONES, BARRICADES AND VERTICAL PANELS	
STATE OF WISCONSIN DEPARTMENT OF TRANSPORTATION	
APPROVED May 2021 DATE	/S/ Andrew Heidtke WORK ZONE ENGINEER
FHWA	

URBAN AREA

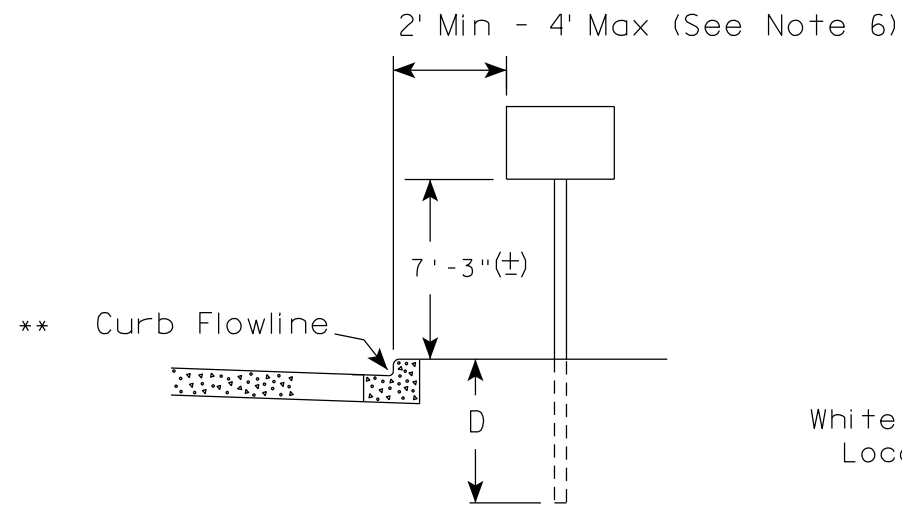

RURAL AREA (See Note 2)

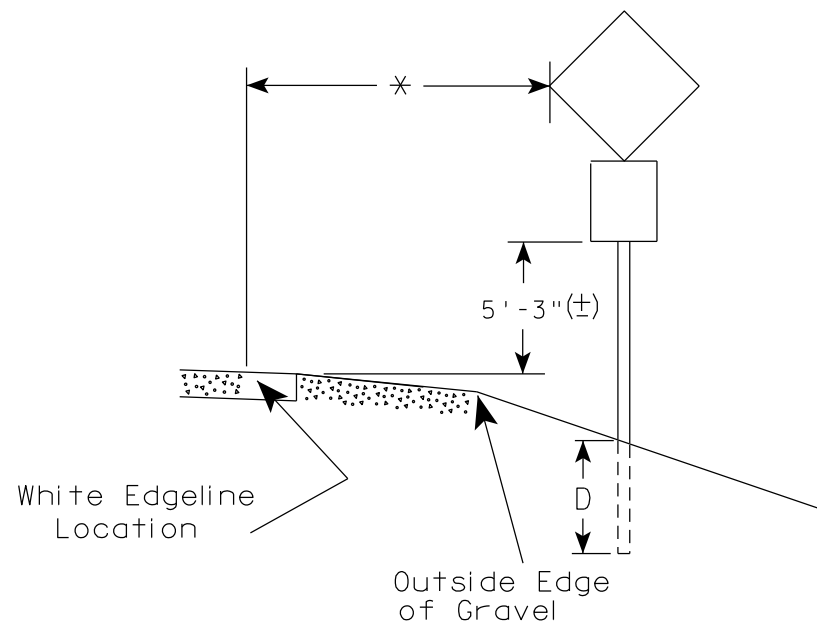
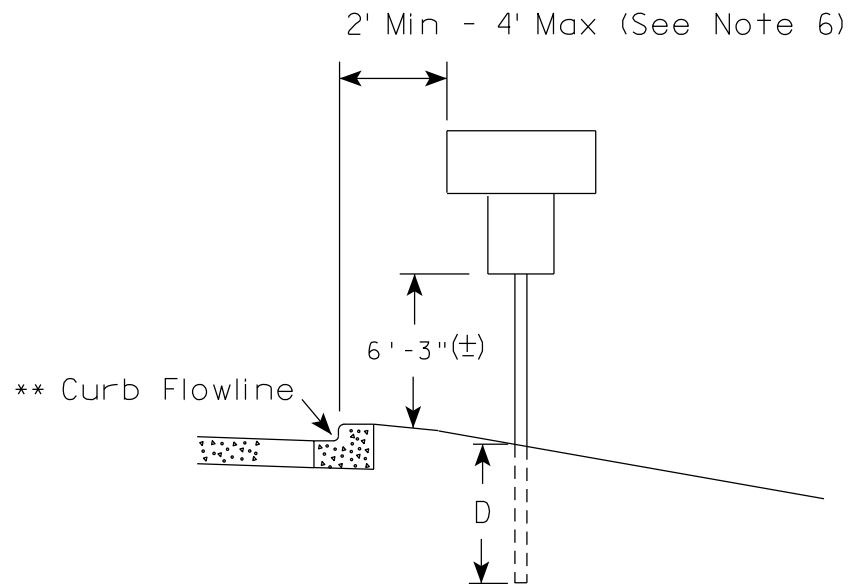
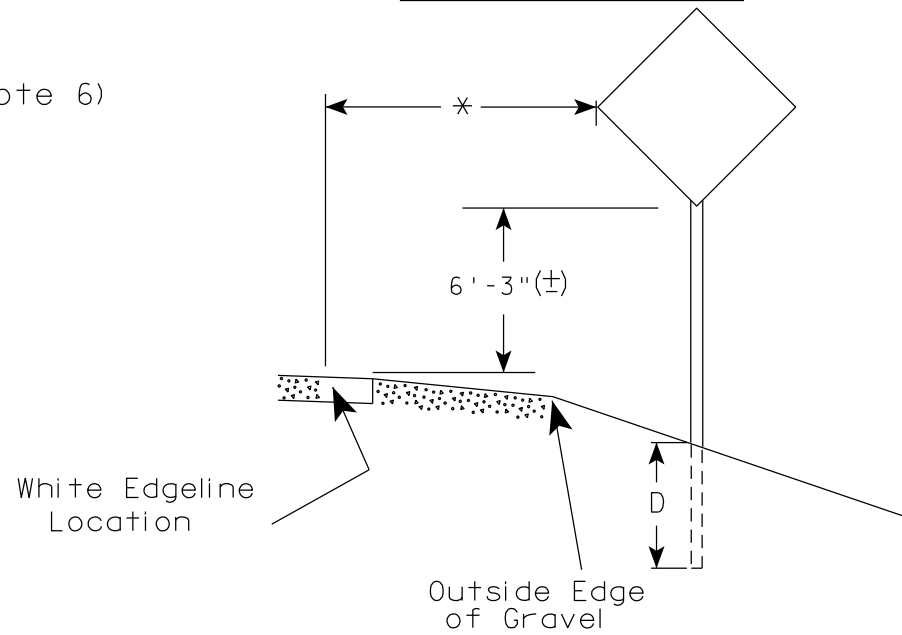

POST EMBEDMENT DEPTH

Area of Sign Installation (Sq. Ft.)	D (Min)
20 or Less	4'
Greater than 20	5'

- GENERAL NOTES**
1. Signs wider than 4 feet or 20 sq.ft or larger, shall be mounted on multiple posts. Refer to plate A4-4.
 2. If signs are mounted on or behind barrier wall, see A4-10 sign plate.
The Double Arrow sign (W12-1D) shall be mounted at a height of 2'-3" (±). The Chevron sign (W1-8), Roundabout Chevron panel (R6-4B), Enhanced Reference Markers, Clearance Markers (W5-52), Mile Markers (D10 series), In Road Object Markers (W5-54) & End of Road Markers (W5-56) shall be mounted at a height of 4'-3" (±).
 3. For expressways and freeways, mounting height is 7'- 3" (±) or 6'-3" (±) depending upon existence of a sub-sign.
 4. Minimum mounting height for signs mounted on traffic signal poles is 5'- 3" (±).
 5. Offset distance shall be consistent with existing signs or consistent throughout length of project.
 6. The (±) tolerance for mounting height is 3 inches.
 7. Folding signs shall be mounted at a height of 5'-3" (±) or as directed by the Engineer.

* * The existence of curb and gutter does not in itself mandate the vertical clearance illustrated. That height is typically measured where there is sidewalk adjacent to the roadway or parking is permitted. In the absence of sidewalk vertical clearance is measured from the top of the curb. Offset of signs is measured from the flow line.

* 6 feet from edge of a paved shoulder or 12 feet from the edge of pavement (edge line location) or 2 feet from outside edge of gravel, whichever is greater unless directed by project engineer.

TYPICAL INSTALLATION OF PERMANENT TYPE II SIGNS ON SINGLE POSTS

WISCONSIN DEPT OF TRANSPORTATION

APPROVED *Matthew R. Rauch*
for State Traffic Engineer

DATE 5/13/2020 PLATE NO. A4-3.22

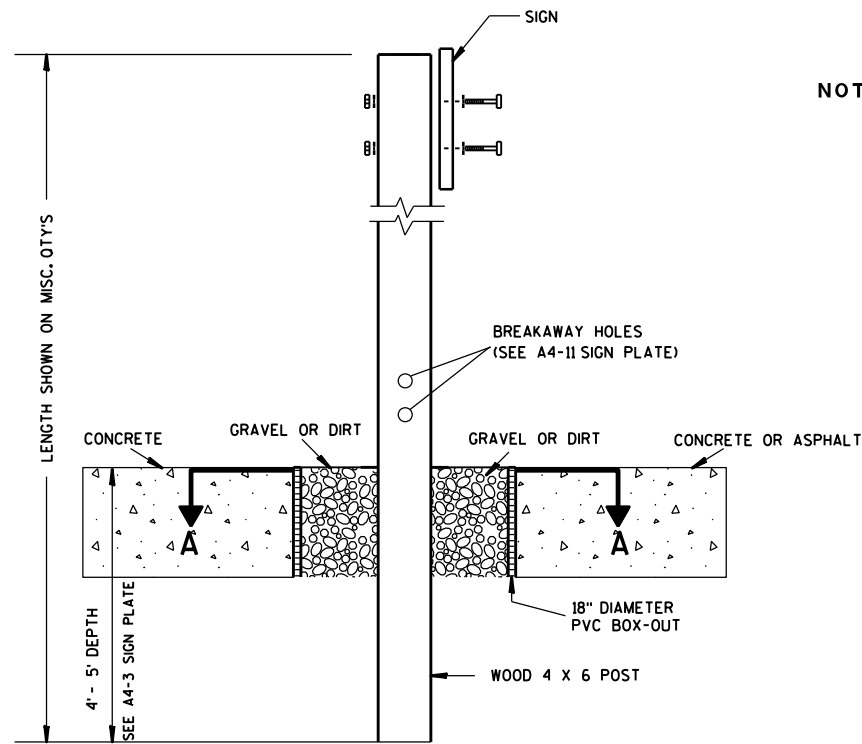

ELEVATION VIEW

DETAIL OF WOOD 4 X 6 SIGN POST IN BOX-OUT

- NOTES:**
1. ALL MATERIAL TO BE APPROVED BY ENGINEER PRIOR TO INSTALLATION
 2. SEE SIGN PLATE A4-8 FOR SIGN HARDWARE REQUIREMENTS
 3. 18 INCH X 18 INCH SQUARE BOX-OUTS MAY BE USED FOR INSTALLATIONS IN EXISTING CONCRETE OR ASPHALT LOCATIONS.

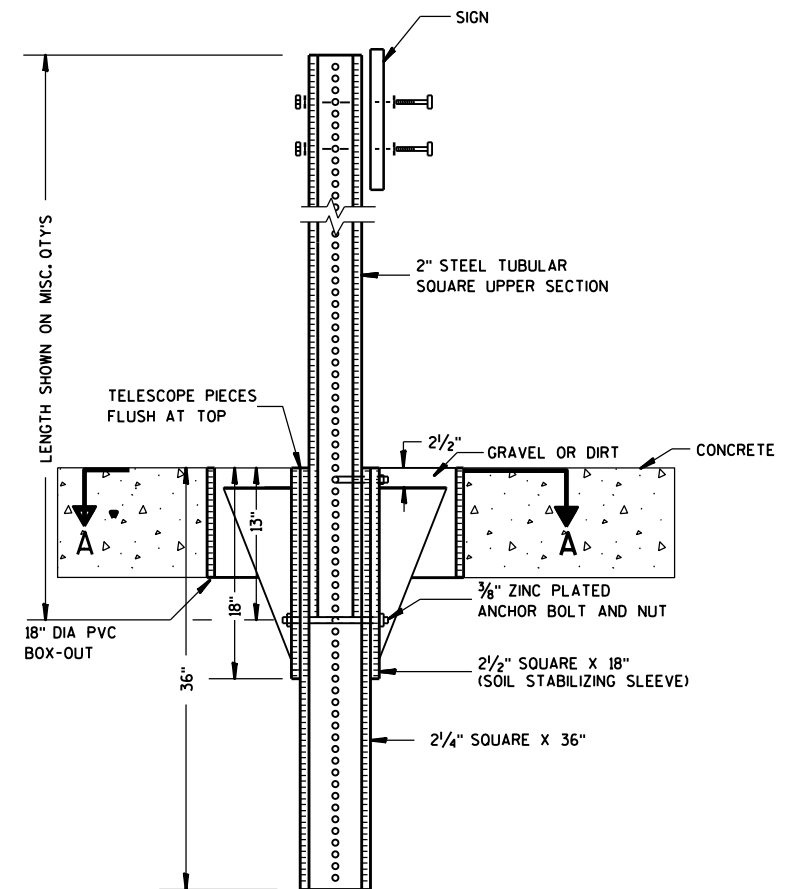

ELEVATION VIEW

DETAIL OF STEEL 2 X 2 SIGN POST IN BOX-OUT

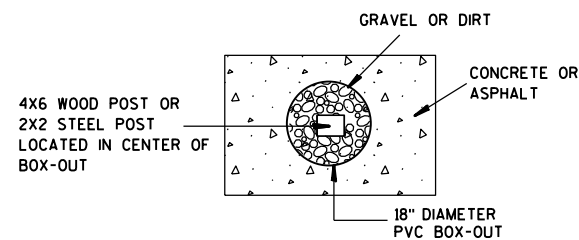

PLAN VIEW

FOR NEW CONCRETE/ ASPHALT INSTALLATIONS

SIGN POST BOX-OUTS A4-3B	
<small>WISCONSIN DEPT OF TRANSPORTATION</small>	
APPROVED <i>Matthew R. Rauch</i> <small>for State Traffic Engineer</small>	
<small>DATE 1/27/14</small>	<small>PLATE NO. A4-3B.1</small>

GENERAL NOTES

1. For 3 or 4 post installations, individual post spacing shall be greater than 3'-6".
2. See tables below for required number of posts.
3. For expressways and freeways, mounting height is 7'-3" (±) or 6'-3" (±) depending upon existence of sub-sign.
4. The (±) tolerance for mounting height is 3 inches.
5. J-Assemblies are considered to be one sign for mounting height.
6. Offset distance shall be consistent with existing signs or consistent throughout length of project.
7. Folding signs shall be mounted at a height of 5'-3" (±) or as directed by the engineer.
8. The Double Arrow sign (W12-1) shall be mounted at a height of 2'-3" (±). The Chevron sign (W1-8), Roundabout Chevron panel (R6-4B), Clearance Markers (W5-52), Mile Markers (D10 series), In Road Object Markers (W5-54) & End of Road Markers (W5-56) shall be mounted at a height of 4'-3" (±).

URBAN AREA

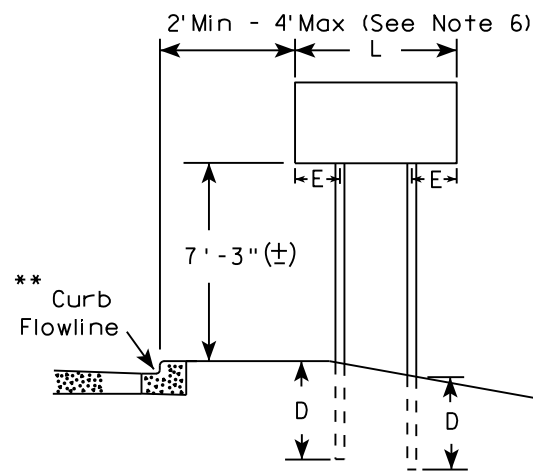

RURAL AREA (See Note 3)

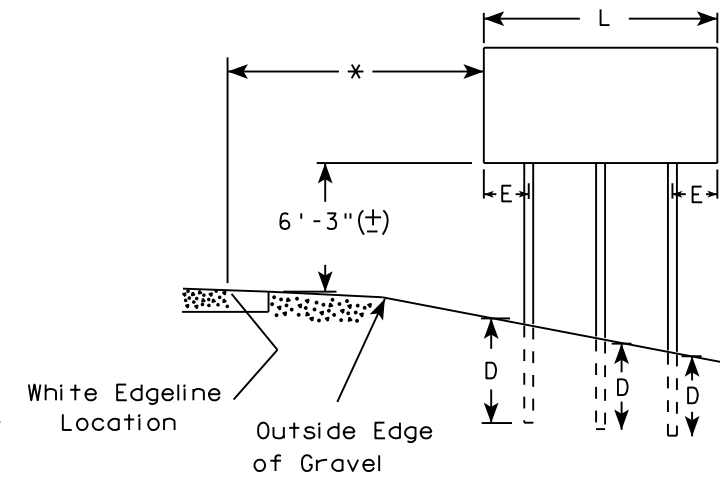
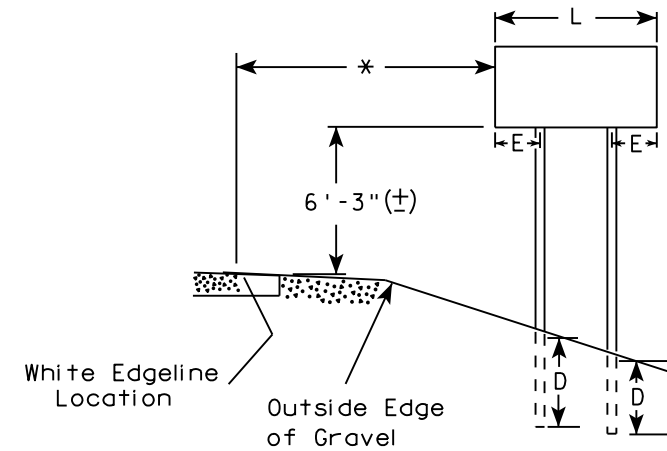

2' Min - 4' Max (See Note 6)

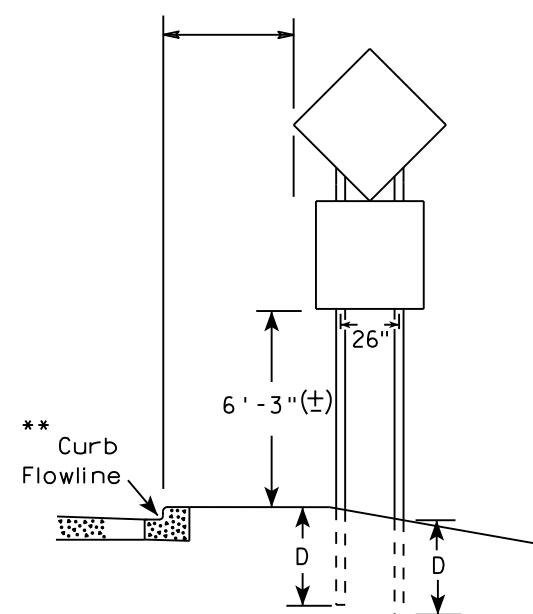

48" DIAMOND WARNING SIGN

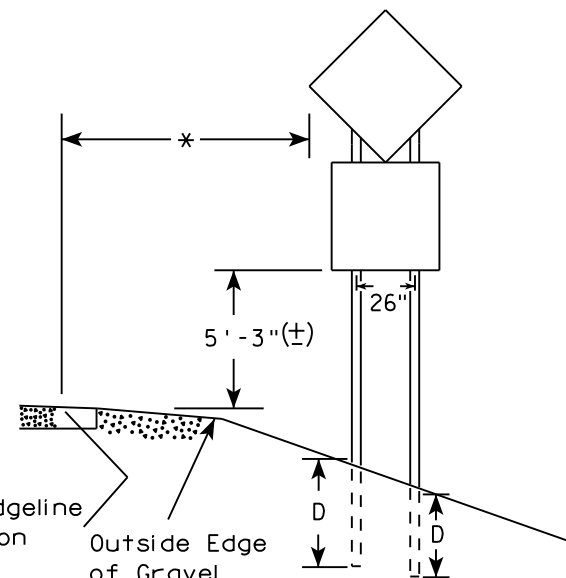

48" DIAMOND WARNING SIGN

* 6 feet from edge of a paved shoulder or 12 feet from the edge of pavement (edge line location) or 2 feet from outside edge of gravel, whichever is greater unless directed by project engineer.

** The existence of curb and gutter does not in itself mandate the vertical clearance illustrated. That height is typically measured where there is sidewalk adjacent to the roadway or parking is permitted. In the absence of sidewalk vertical clearance is measured from the top of the curb. Offset of signs is measured from the flow line.

*** See A4-3 sign plate for signs 4' or less in width and less than 20 S.F. in area.

SIGN SHAPE OTHER THAN DIAMOND (TWO POSTS REQUIRED)	
L	E
Greater than 48" Less than 60"	12"
60" to 108"	L/5

SIGN SHAPE OTHER THAN DIAMOND (THREE POSTS REQUIRED)	
L	E
Greater than 108" to 144"	12"

POST EMBEDMENT DEPTH

Area of Sign Installation (Sq. Ft.)	D (Min)
20 or Less	4'
Greater than 20	5'

TYPICAL INSTALLATION OF TYPE II SIGNS ON MULTIPLE POSTS

WISCONSIN DEPT OF TRANSPORTATION
 APPROVED *Matthew R. Rauch*
 For State Traffic Engineer
 DATE 8/21/17 PLATE NO. A4-4.15

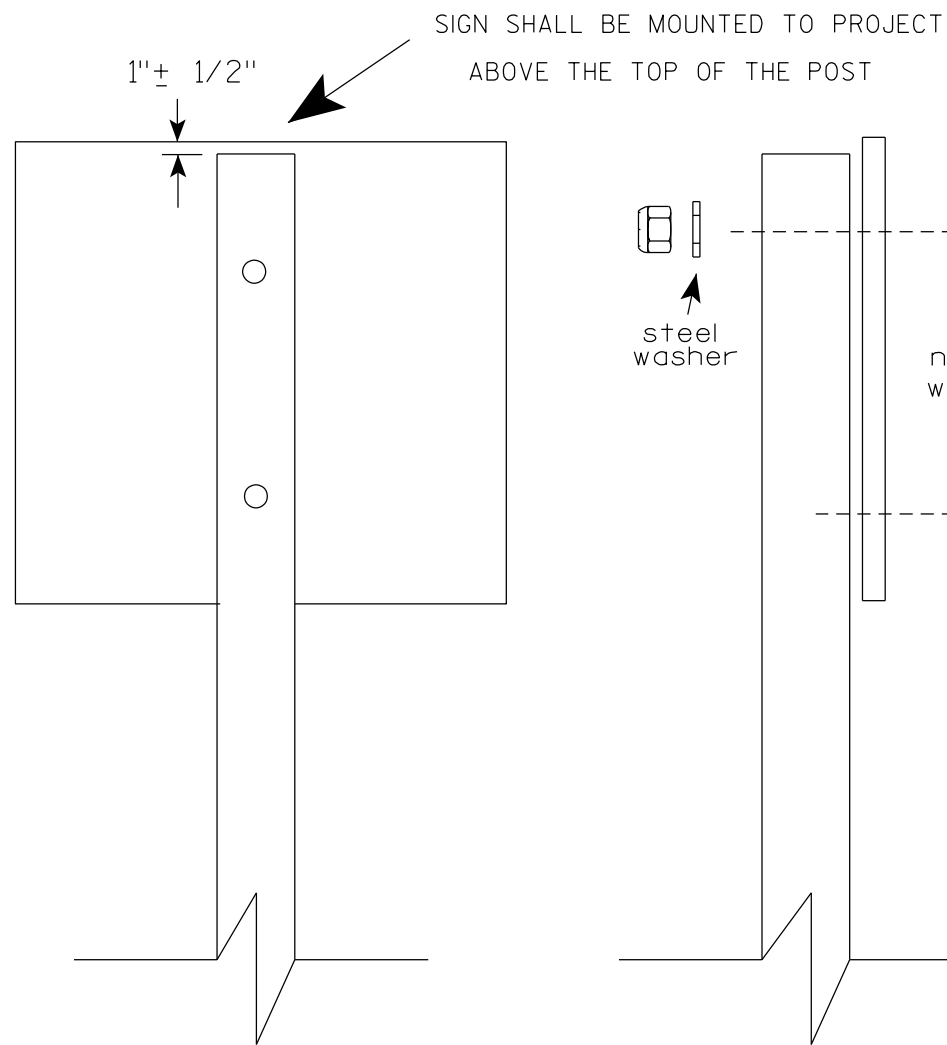

SIGN SHALL BE MOUNTED TO PROJECT
ABOVE THE TOP OF THE POST

1"± 1/2"

steel washer

nylon washer

steel washer

Nuts, bolts and lags used for mounting signs shall have hexagonal heads and shall be either :

- a. Hot dip galvanized in accordance with ASTM Designation: A 153, Class D, or SC 3
- b. Electro-galvanized in accordance with ASTM Designation : B 633, TYPE III, SC 3.

Threads on bolts and nuts shall be manufactured with sufficient allowance for the cadmium plate or galvanized coating to permit the nuts to run freely on the bolts.

STRINGER BOLTING TO ALUMINUM SIGNS (SEE SIGN PLATE A4-18)

MACHINE BOLTS - 5/16" X 1-3/4" Length w/ lock nuts

WOOD POSTS (4" x 6")

LAG SCREWS - 3/8" X 3" (NO STRINGERS ON BACK OF SIGN)
3/8" X 4" (STRINGERS ON BACK OF SIGN)

SQUARE STEEL POSTS (2" x 2")

MACHINE BOLTS - 3/8" X 3-1/4" Length w/ nuts (NO STRINGER ON BACK OF SIGN)
3/8" X 5" Length w/ nuts (STRINGERS ON BACK OF SIGN)

RIVETS - 9/32" (6605-9-6) BULB-TITE, TRI-FOLD, ALUMINUM BODY/MANDREL
O.D. FLANGE .720-.765 INCH, GRIP RANGE .042-.375 INCH

WASHERS (ALL POSTS) -

1-1/4" O.D. X 3/8" I.D. X 1/16" STEEL

1-1/4" O.D. X 3/8" I.D. X .080 NYLON

* Two different fastening systems are shown for illustration purposes. On any individual sign, either one or the other system shall be used. Actual number of fasteners per sign varies with the sign area, but normally there are two. For a single post installation, all signs greater than 9 sq. ft. require the use of 3 fasteners.

ATTACHMENT OF SIGNS
TO POSTS

WISCONSIN DEPT OF TRANSPORTATION

APPROVED *Matthew R Rauch*
For State Traffic Engineer

DATE 4/1/2020 PLATE NO. A4-8.9

**TELESCOPIC TUBING ANCHORS
TWO PIECE SYSTEM**

2 1/4" SQUARE
12 GAUGE
PERFORATED
GALVANIZED FINISH

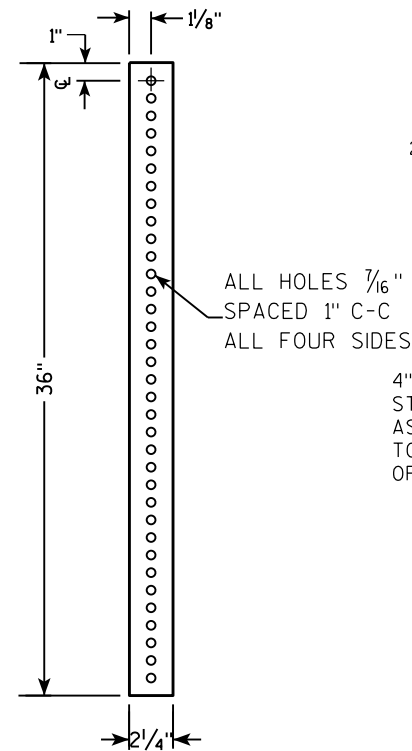

2 1/2" SQUARE
12 GAUGE
OMNI-DIRECTIONAL
PERFORATED
SOIL STABILIZING SLEEVE
GALVANIZED FINISH

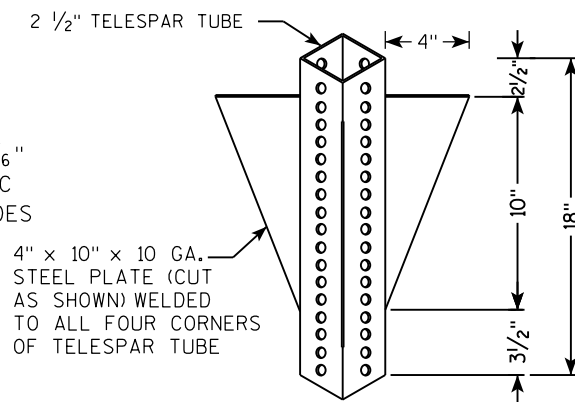

**DETAIL OF TUBULAR STEEL SIGN POST
(IN POURED CONCRETE OR ASPHALT)**

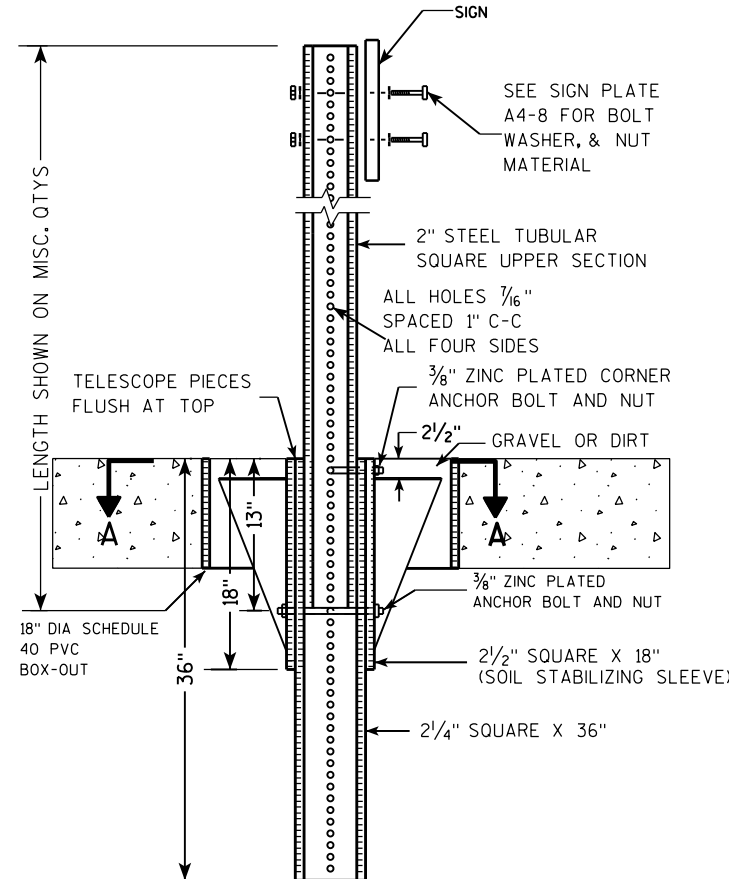

**DETAIL OF TUBULAR STEEL SIGN POST
(IN LOCATIONS OTHER THAN POURED CONCRETE OR ASPHALT)**

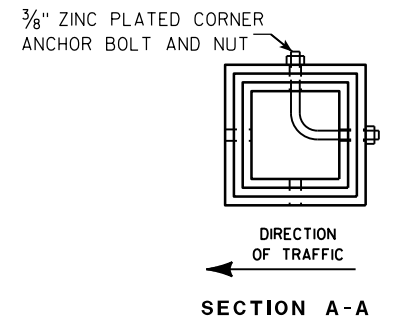
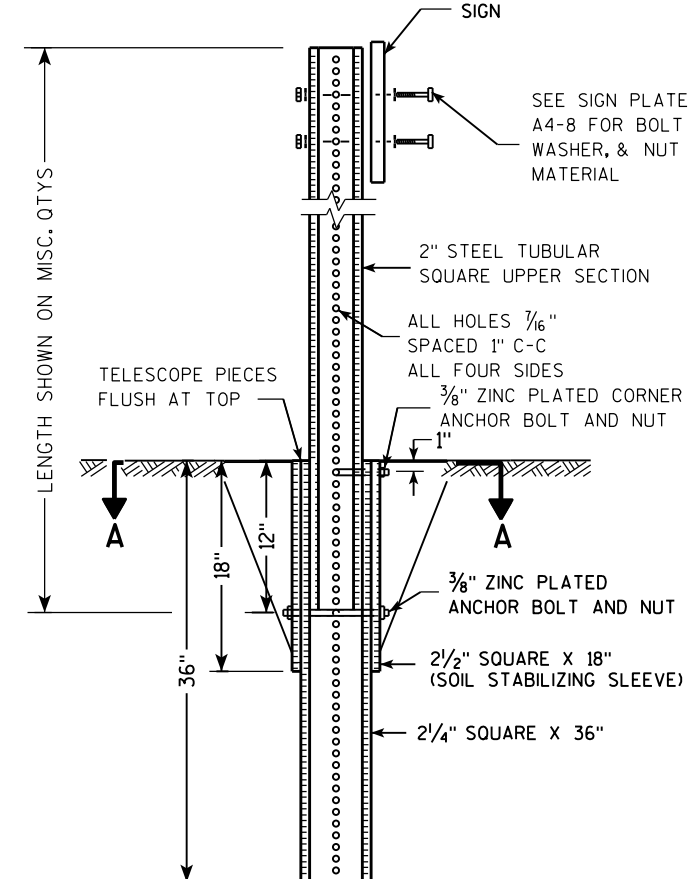

Area of Sign Installation (Sq. Ft.)	Number of Required Posts
9 or less	1
Greater than 9 less than or equal to 18	2
Greater than 18 less than or equal to 27	3

Signs wider than 3 feet or larger than 9 sq. ft shall be mounted on multiple posts (see above table).

**TUBULAR STEEL
SIGN POST
A4-9**

WISCONSIN DEPT OF TRANSPORTATION

APPROVED *Matthew R. Rauch*
for State Traffic Engineer

DATE 2/05/15 PLATE NO. A4-9.9

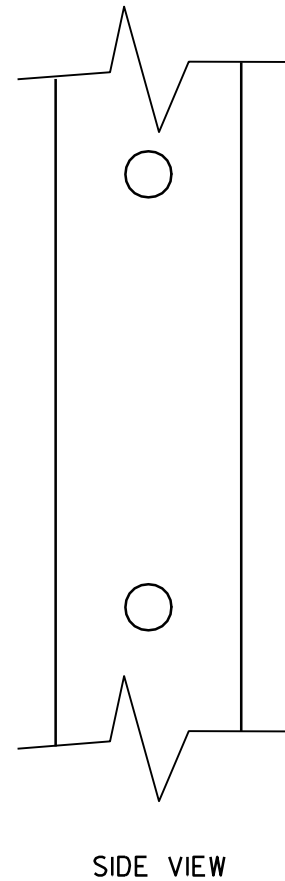
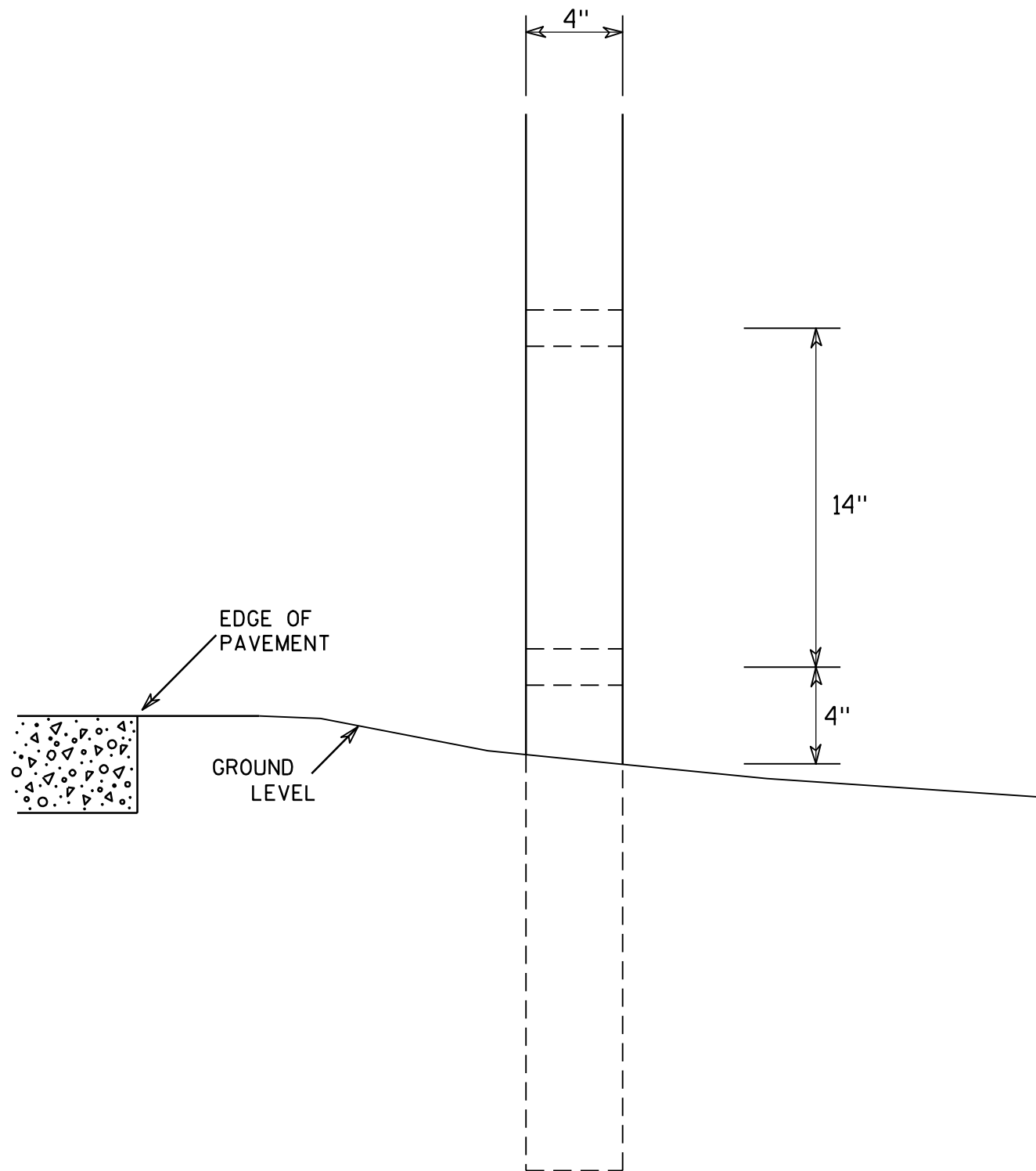

GENERAL NOTES

1. All 4 x 6 Wood Posts shall be modified by having two 1½" diameter holes drilled perpendicular to the roadway centerline.

7

7

4 X 6 WOOD POST MODIFICATIONS	
<i>WISCONSIN DEPT OF TRANSPORTATION</i>	
APPROVED	 <small>for State Traffic Engineer</small>
DATE <u>3/27/97</u>	PLATE NO. <u>A4-11.2</u>

NOTES

1. Sign is Type II - Type F Reflective - reference WIS DOT Standard Specification for HIGHWAY and STRUCTURE CONSTRUCTION latest edition.
2. Color:
Background - Orange
Message - Black
3. Message Series - C
4. Corners may be square or rounded when base material is plywood but borders shall be rounded as shown. When base material is metal, the corners and borders shall be rounded.

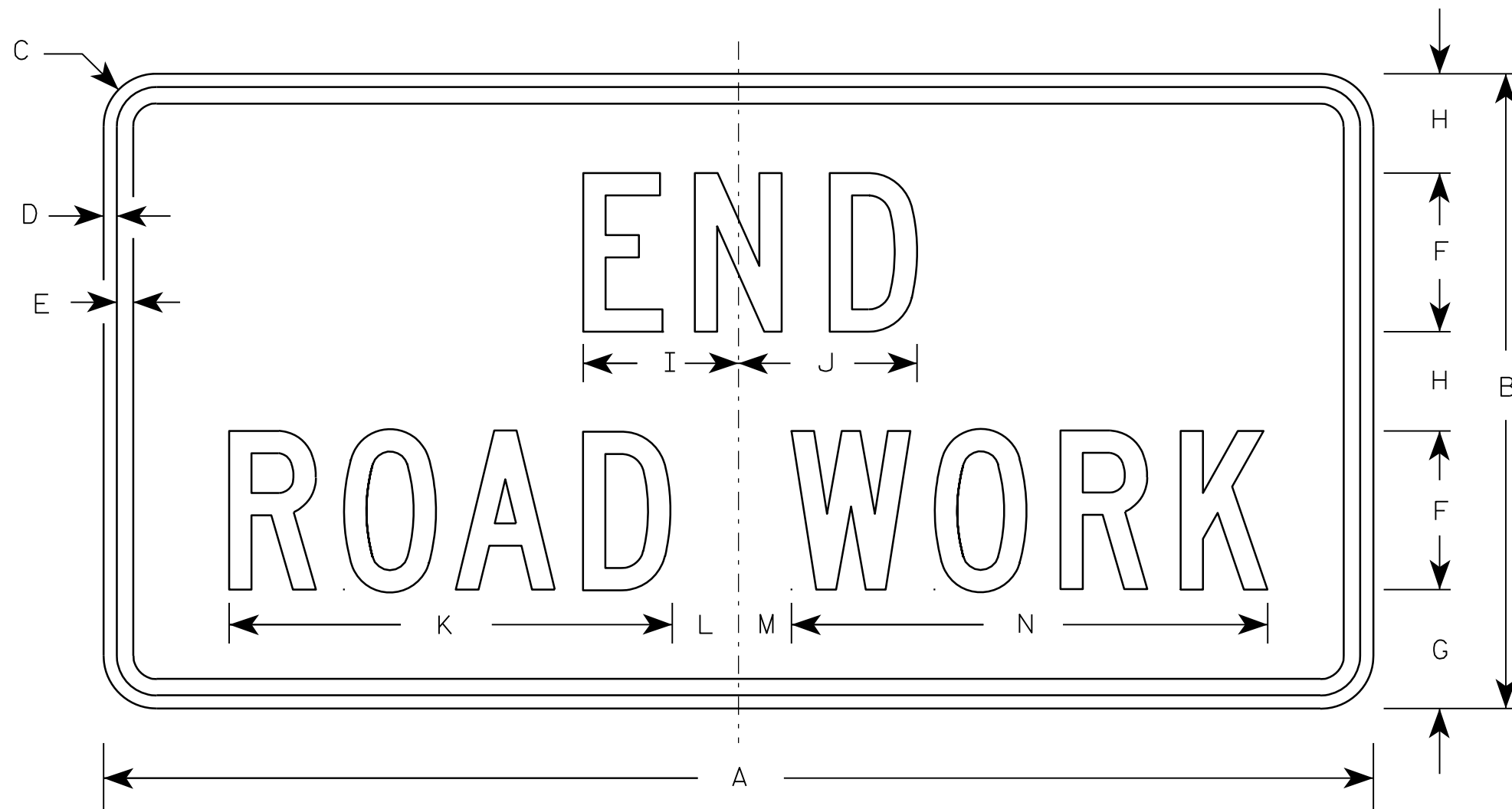

G20-2A

7

7

Metric equivalent for this sign is:

SIZE	
1	900 mm X 450 mm
2	1200 mm X 600 mm
3	1200 mm X 600 mm
4	1200 mm X 600 mm
5	1200 mm X 600 mm

SIZE	A	B	C	D	E	F	G	H	I	J	K	L	M	N	O	P	Q	R	S	T	U	V	W	X	Y	Z	Area sq. ft.	Area sq. m.
1	36	18	1 1/8	3/8	1/2	4	3 3/4	2 1/2	4 1/8	4 1/8	11 1/8	2	1	12 1/8													4.5	0.41
2	48	24	1 1/2	1/2	5/8	6	4 1/2	3 3/4	5 7/8	6 3/4	16 3/4	2 1/2	1 3/4	18 1/2													8.0	0.72
3	48	24	1 1/2	1/2	5/8	6	4 1/2	3 3/4	5 7/8	6 3/4	16 3/4	2 1/2	1 3/4	18 1/2													8.0	0.72
4	48	24	1 1/2	1/2	5/8	6	4 1/2	3 3/4	5 7/8	6 3/4	16 3/4	2 1/2	1 3/4	18 1/2													8.0	0.72
5	48	24	1 1/2	1/2	5/8	6	4 1/2	3 3/4	5 7/8	6 3/4	16 3/4	2 1/2	1 3/4	18 1/2													8.0	0.72

STANDARD SIGN G20-2A	
WISCONSIN DEPT OF TRANSPORTATION	
APPROVED	<i>Matthew R. Rauch</i> For State Traffic Engineer
DATE 9/30/09	PLATE NO. G20-2A.8

NOTES

1. Sign is Type II - Type F Reflective
2. Color:
Background - Orange
Message - Black
3. Message Series - D
4. Substitute appropriate numeral and adjust spacing to achieve proper balance.

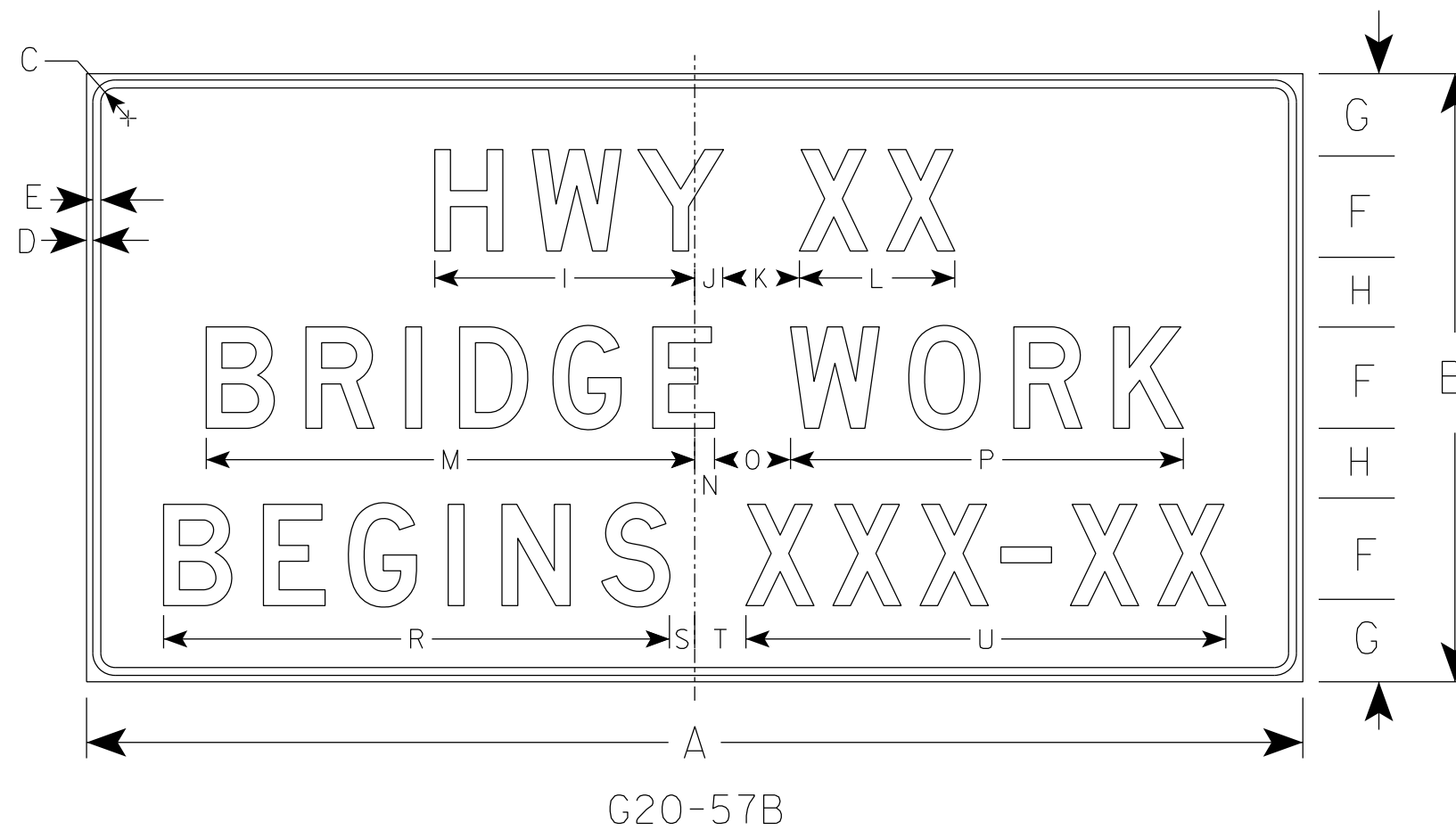

7

7

SIZE	A	B	C	D	E	F	G	H	I	J	K	L	M	N	O	P	Q	R	S	T	U	V	W	X	Y	Z	Area sq. ft.
1																											
2																											
3	72	36	1 1/8	1/2	5/8	6	5	4	15 5/8	1 5/8	5	9 1/4	29 1/8	7/8	5	23 1/4		29 7/8	1 3/4	3 1/4	28 1/2						18.0
4	96	48	2 1/4	3/4	1	8	6 1/2	5 1/2	20 5/8	2 1/4	6	12 1/4	38 1/2	1 1/2	6	31		39 1/4	2	4	37 7/8						32.0
5																											

STANDARD SIGN
G20-57B

WISCONSIN DEPT OF TRANSPORTATION

APPROVED *Matthew R. Raub*
for State Traffic Engineer

DATE 1/22/19 PLATE NO. G20-57B.1

PROJECT NO: _____ HWY: _____ COUNTY: _____ SHEET NO: **E**

NOTES

1. Sign is Type II - Type H Reflective
2. Color:
Background - White
Message - Black
3. Message Series - C
4. Corners may be square or rounded when base material is plywood but borders shall be rounded as shown. When base material is metal, the corners and borders shall be rounded.
5. Substitute appropriate numerals to nearest quarter mile and optically adjust spacing to achieve proper balance.

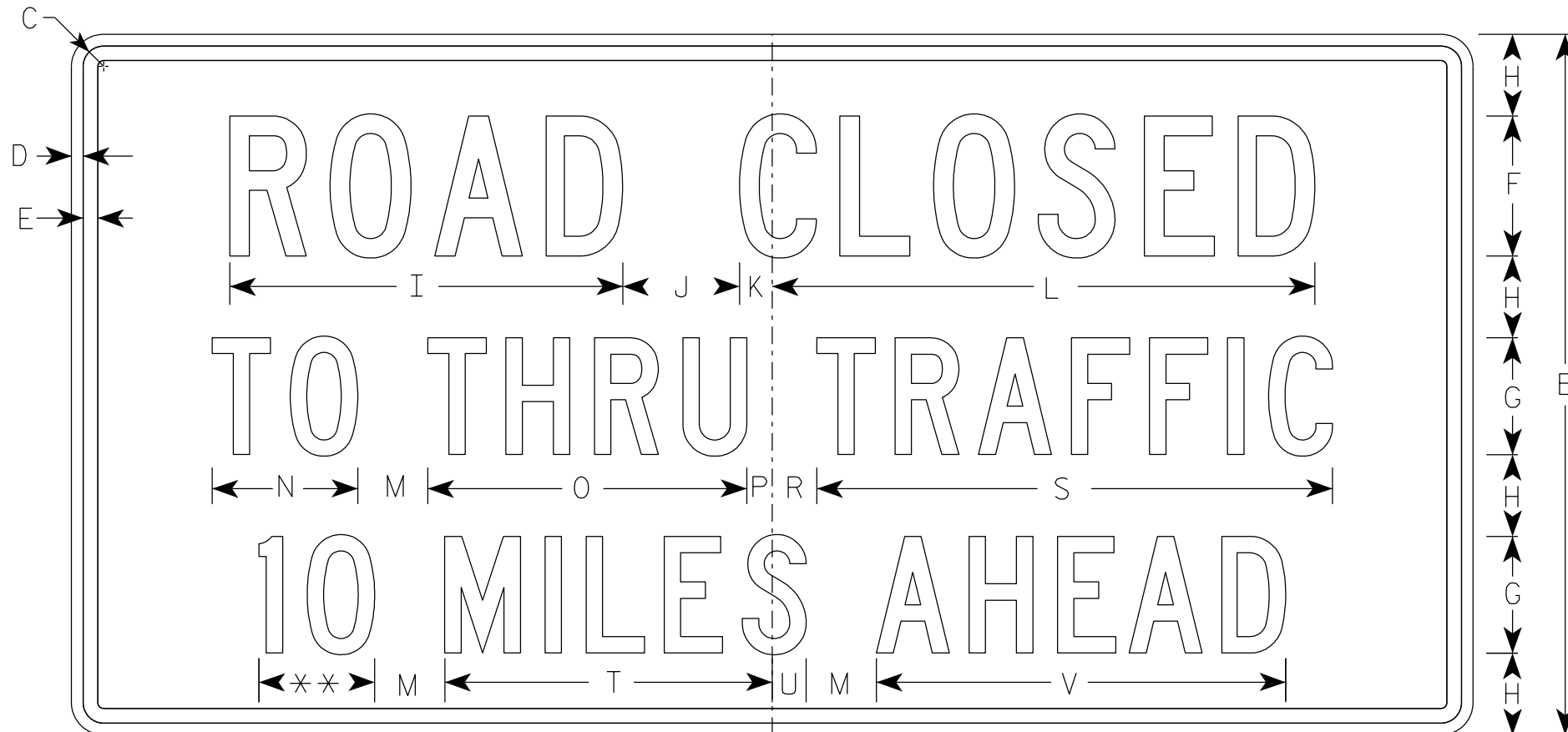

R11-3

** See Note 5

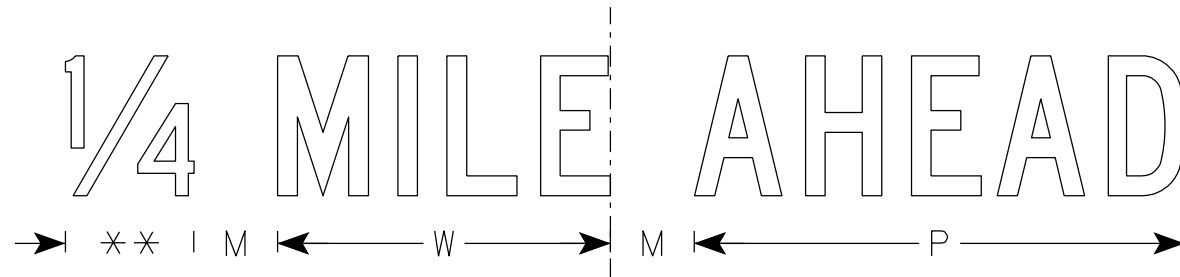

SIZE	A	B	C	D	E	F	G	H	I	J	K	L	M	N	O	P	Q	R	S	T	U	v	W	X	Y	Z	Area sq. ft.
1	36	18	1 1/4	3/8	3/8	4	3	2	11 1/4	3	1 1/8	15 3/8	2	3 3/4	8 1/4	5/8		1 3/8	13 1/4	8 3/8	7/8	10 1/2	7 1/8			4.5	
2S	60	30	1 3/8	1/2	5/8	6	5	3 1/2	16 7/8	5	1 3/8	23 1/4	3	6 1/4	13 5/8	1 1/8		1 7/8	22 1/8	14	1 1/2	17 1/2	11 7/8			12.5	
2M	60	30	1 3/8	1/2	5/8	6	5	3 1/2	16 7/8	5	1 3/8	23 1/4	3	6 1/4	13 5/8	1 1/8		1 7/8	22 1/8	14	1 1/2	17 1/2	11 7/8			12.5	
3																											
4																											
5																											

STANDARD SIGN
R11-3

WISCONSIN DEPT OF TRANSPORTATION

APPROVED *Matthew R. Rauch*
for State Traffic Engineer

DATE 6/14/2021 PLATE NO. R11-3.9

PROJECT NO: _____ HWY: _____ COUNTY: _____ SHEET NO: _____ **E**

NOTES

1. Sign is Type II - Type H Reflective
2. Color:
Background - White
Message - Black
3. Message Series - C
4. Corners may be square or rounded when base material is plywood but borders shall be rounded as shown. When base material is metal, the corners and borders shall be rounded.
5. Substitute appropriate numerals to nearest quarter mile and optically adjust spacing to achieve proper balance.

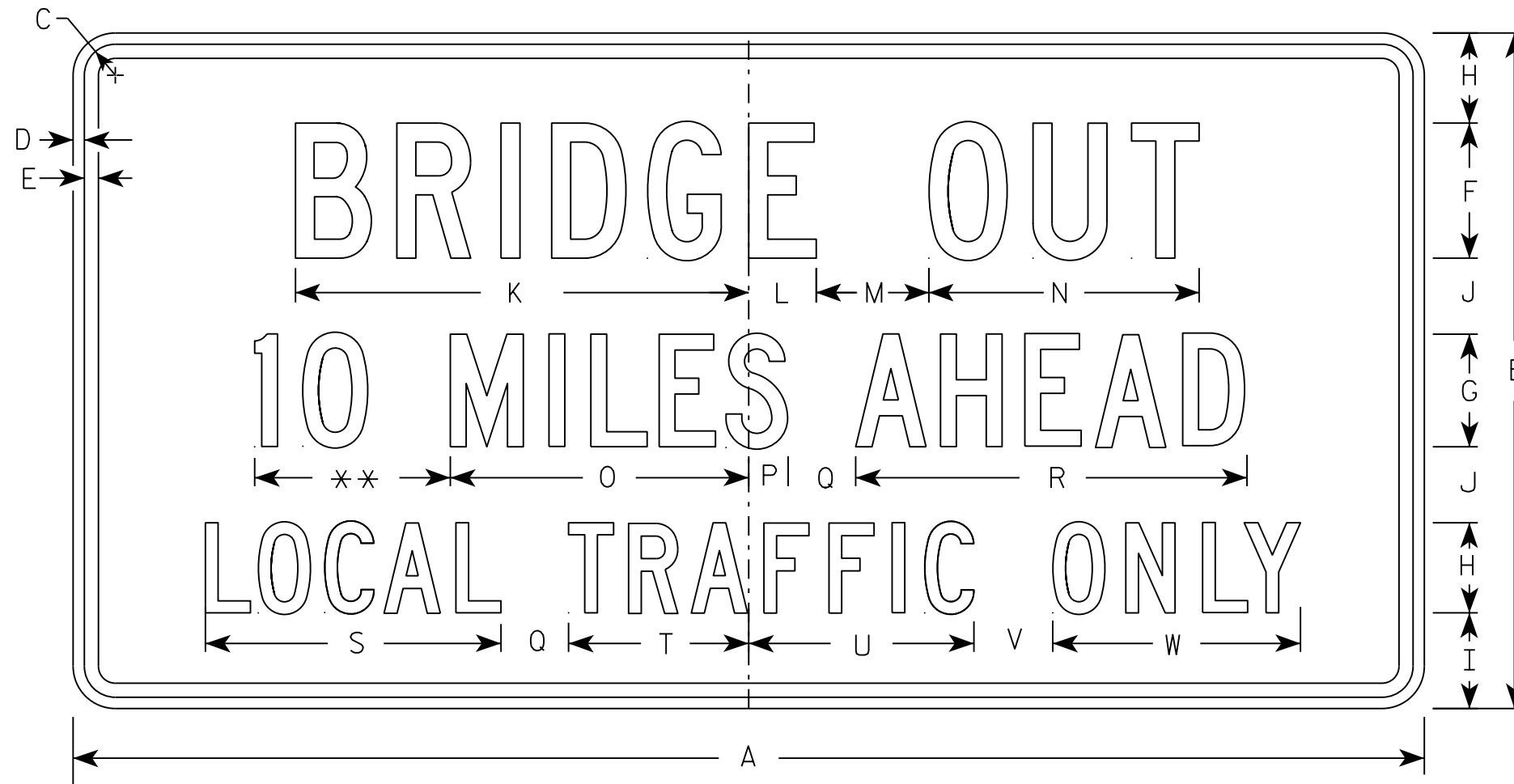

** See Note 5

R11-3B

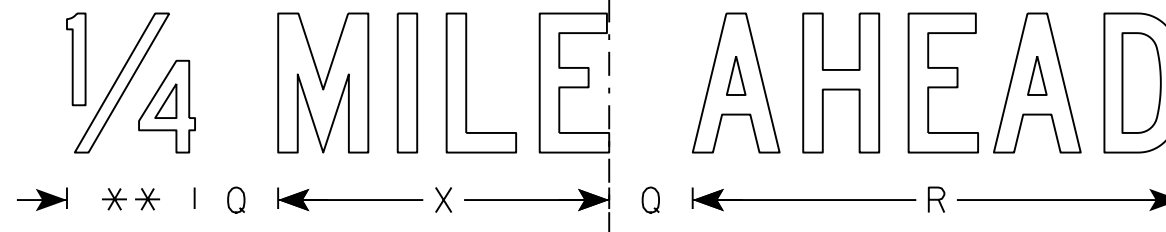

SIZE	A	B	C	D	E	F	G	H	I	J	K	L	M	N	O	P	Q	R	S	T	U	V	W	X	Y	Z	Area sq. ft.
1	36	18	1 3/8	1/2	5/8	4	3	2 1/2	2	2	13 1/4	2 1/4	3	8	8	1 1/2	2	10 3/4	8 3/8	4 3/4	6 1/2	2	6 3/4	7 1/8		4.5	
2S	60	30	1 3/8	1/2	5/8	6	5	4	4 1/4	3 3/8	20 1/8	3	5	12	13 1/4	1 3/4	3	17 3/8	13 1/8	8	10	3 1/2	11	11 7/8		12.5	
2M	60	30	1 3/8	1/2	5/8	6	5	4	4 1/4	3 3/8	20 1/8	3	5	12	13 1/4	1 3/4	3	17 3/8	13 1/8	8	10	3 1/2	11	11 7/8		12.5	
3																											
4																											
5																											

STANDARD SIGN
R11-3B

WISCONSIN DEPT OF TRANSPORTATION

APPROVED *Matthew R. Rauch*
for State Traffic Engineer

DATE 3/21/17 PLATE NO. R11-3B.3

PROJECT NO: _____ HWY: _____ COUNTY: _____ SHEET NO: **E**

NOTES

1. Sign is Type II - Type H Reflective
2. Color:
Background - White
Message - Black
3. Message Series - C
4. Corners may be square or rounded when base material is plywood but borders shall be rounded as shown. When base material is metal, the corners and borders shall be rounded.
5. Substitute appropriate numerals to nearest quarter mile and optically adjust spacing to achieve proper balance.

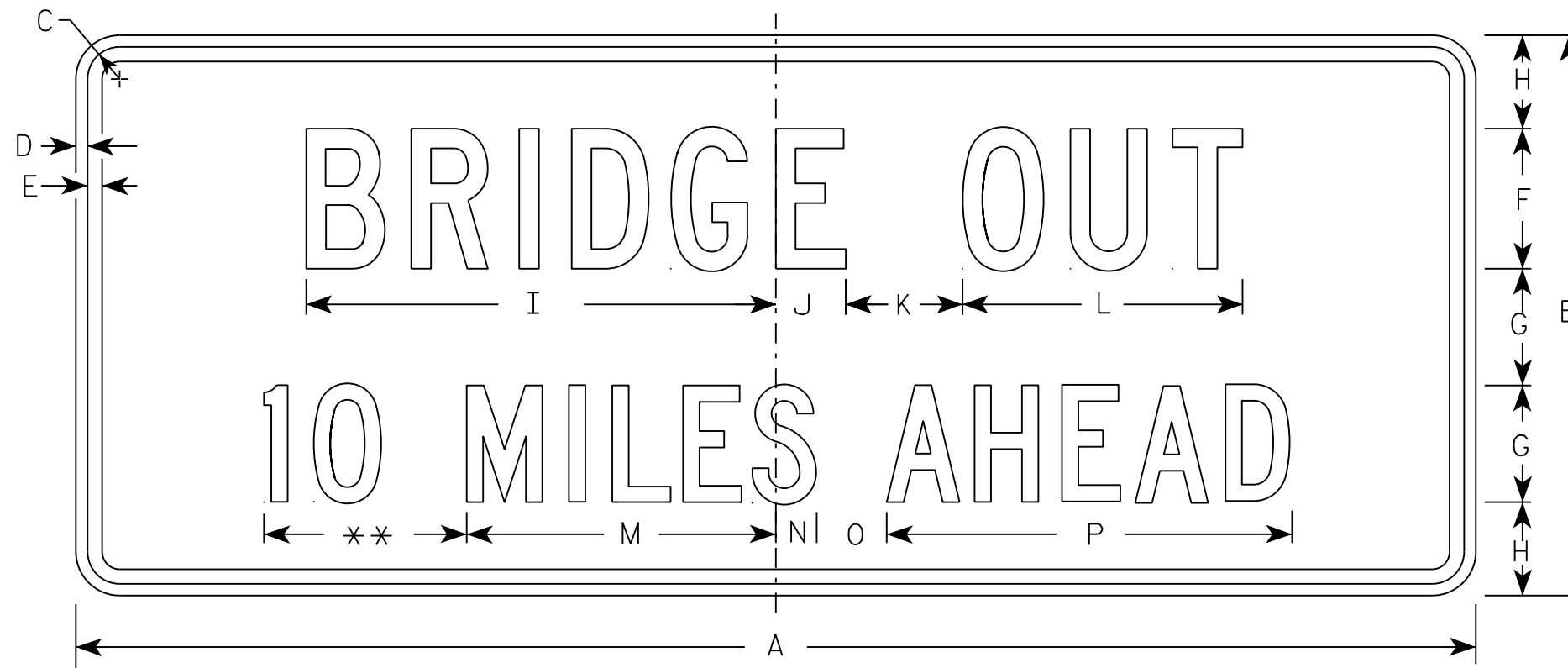

R11-3C ** See Note 5

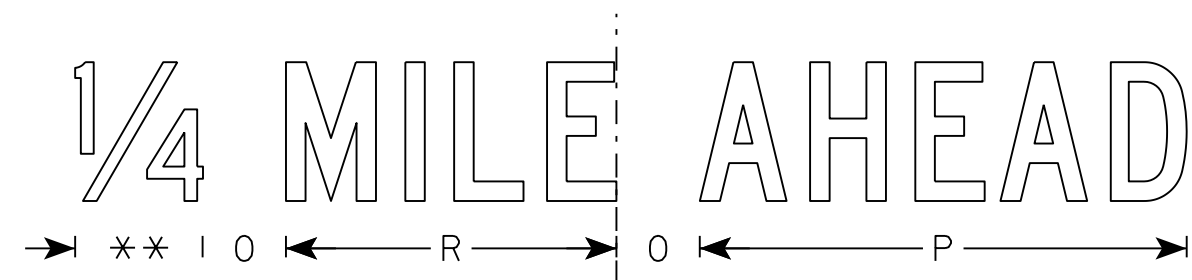

SIZE	A	B	C	D	E	F	G	H	I	J	K	L	M	N	O	P	Q	R	S	T	U	V	W	X	Y	Z	Area sq. ft.
1	36	15	1 3/8	1/2	5/8	4	3	2 1/2	13 1/4	2 1/4	3	8	8	1 1/2	2	10 3/4		7 1/8									3.75
2S	60	24	1 3/8	1/2	5/8	6	5	4	20 1/8	3	5	12	13 1/4	1 3/4	3	17 3/8		11 7/8									10.0
2M	60	24	1 3/8	1/2	5/8	6	5	4	20 1/8	3	5	12	13 1/4	1 3/4	3	17 3/8		11 7/8									10.0
3																											
4																											
5																											

STANDARD SIGN
R11-3C

WISCONSIN DEPT OF TRANSPORTATION

APPROVED *Matthew R. Rauch*
For State Traffic Engineer

DATE 7/28/16 PLATE NO. R11-3C.3

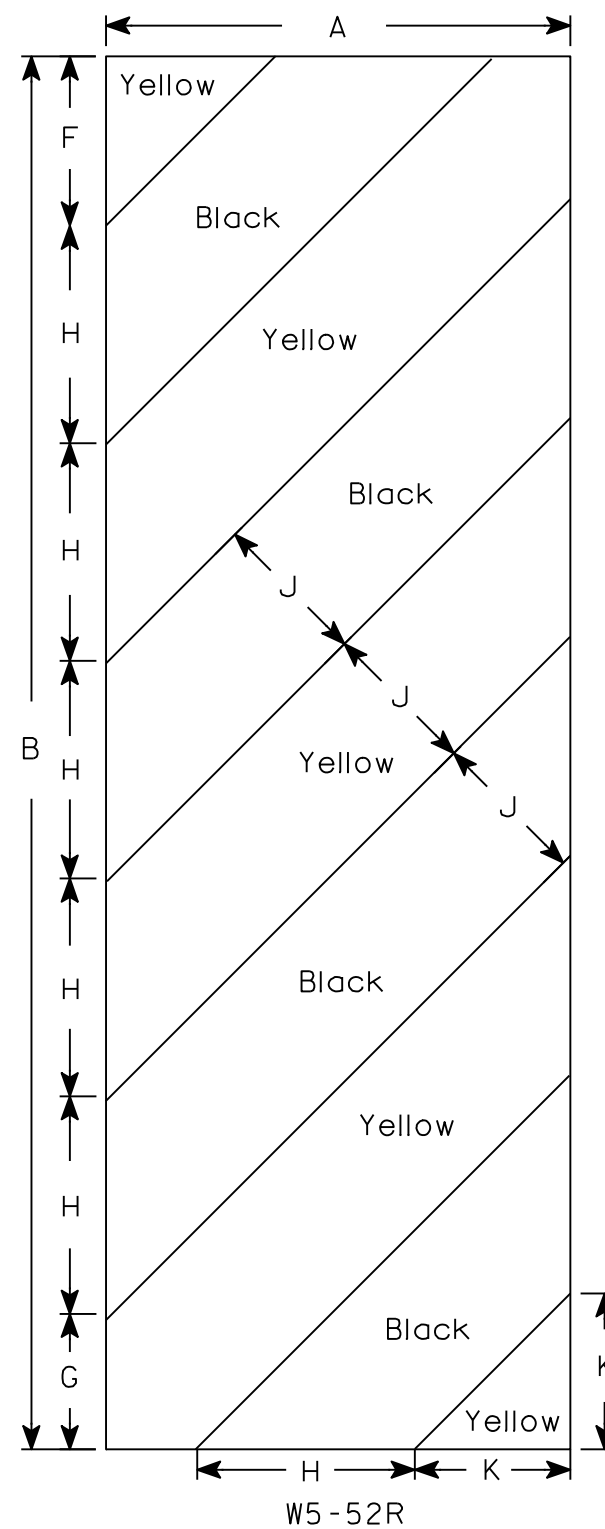
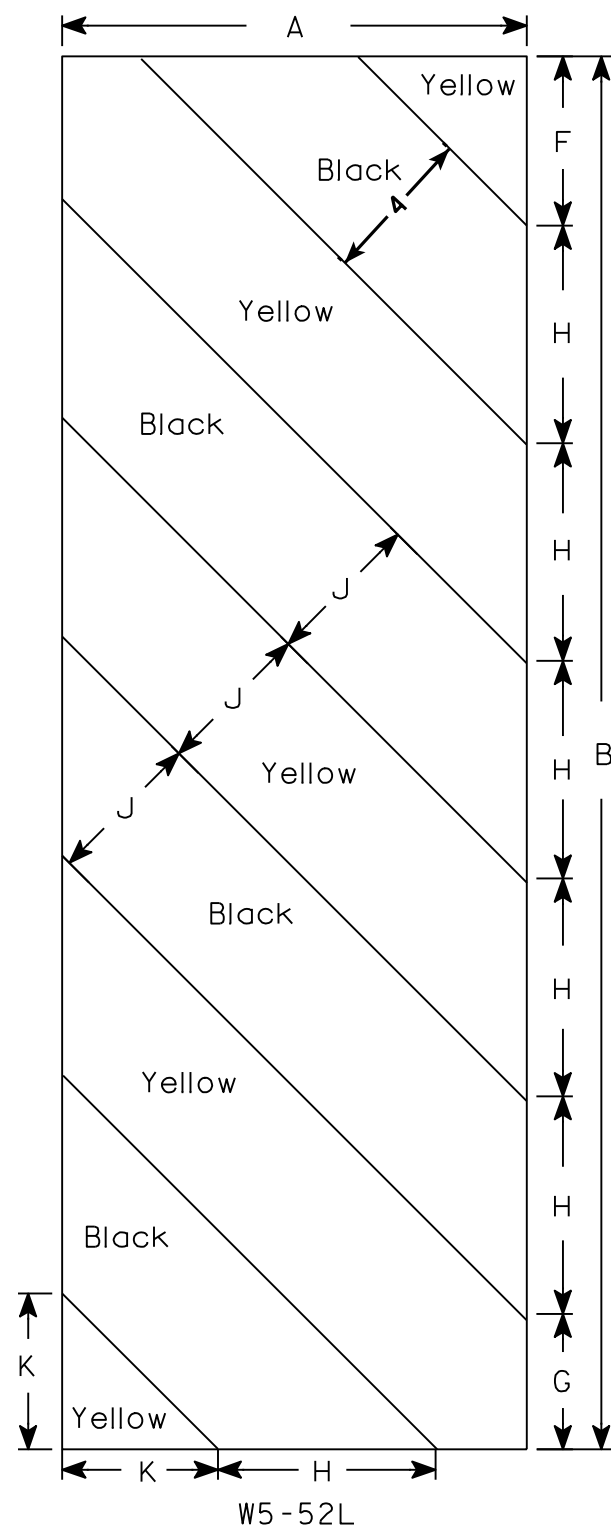

NOTES

1. Sign is Type II - Type F Reflective - reference WIS DOT Standard Specification for HIGHWAY and STRUCTURE CONSTRUCTION latest edition.
2. Color:
Background - Yellow
Message - Black
3. Corners may be square or rounded when base material is plywood but borders shall be rounded as shown. When base material is metal, the corners and borders shall be rounded.
4. Alternate colors of stripes as shown.

7

7

SIZE	A	B	C	D	E	F	G	H	I	J	K	L	M	N	O	P	Q	R	S	T	U	V	W	X	Y	Z	Area sq. ft.
1																											
2S	12	36				4 3/8	3 1/2	5 5/8	45°	4	4																3.0
2M	12	36				4 3/8	3 1/2	5 5/8	45°	4	4																3.0
3	18	54				6	5 1/2	8 1/2	45°	6	6 9/16																6.75
4																											
5																											

STANDARD SIGN
W5-52L & W5-52R

WISCONSIN DEPT OF TRANSPORTATION

APPROVED *Matthew R. Rauch*
for State Traffic Engineer

DATE 5/29/12 PLATE NO. W5-52.9

PROJECT NO: _____ HWY: _____ COUNTY: _____ SHEET NO: _____ E

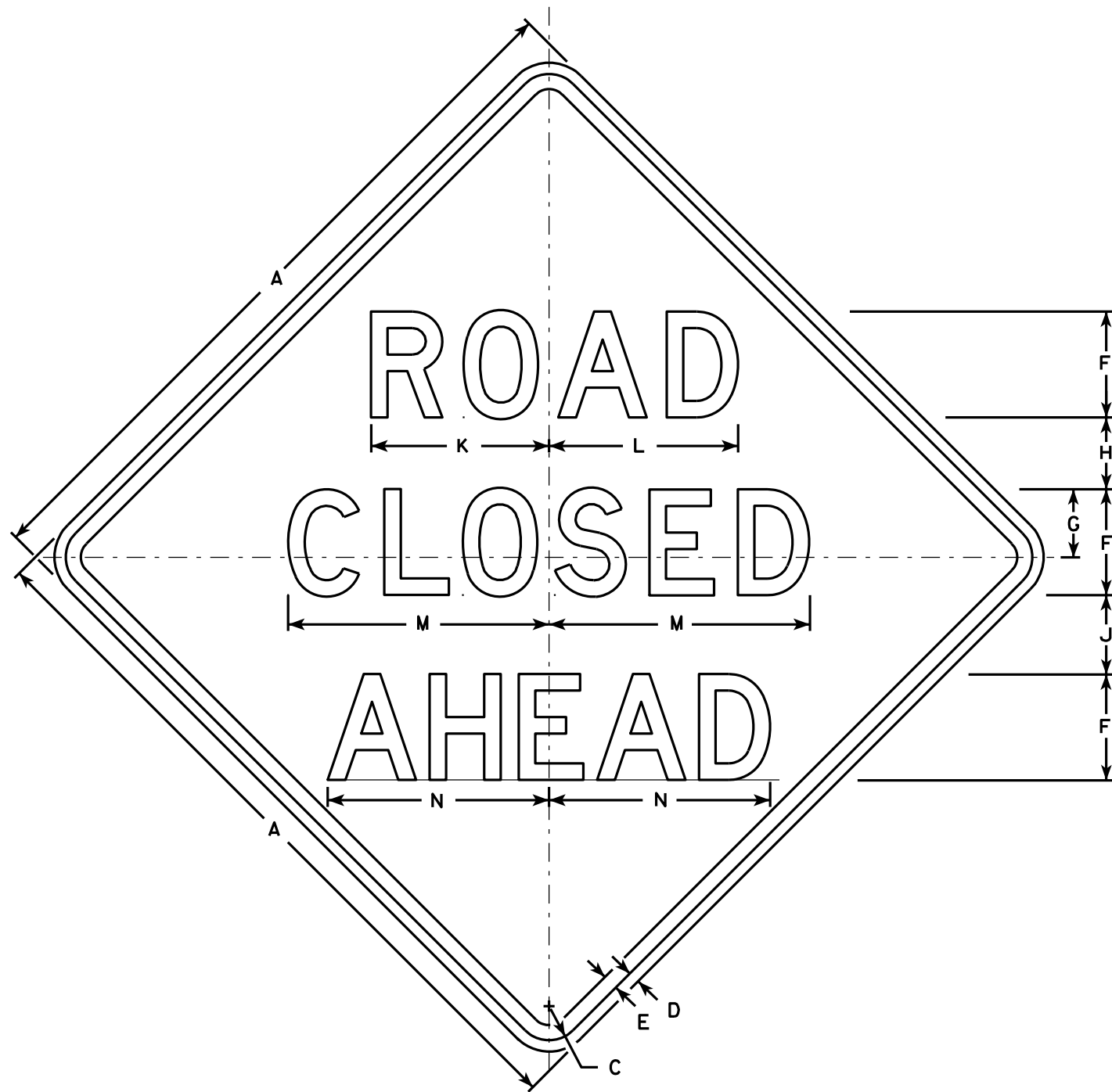

W20-3A

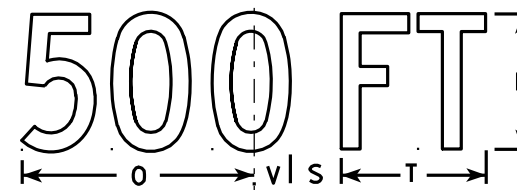

W20-3D

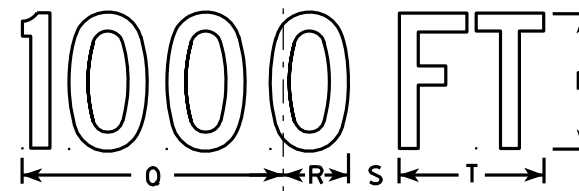

W20-3C

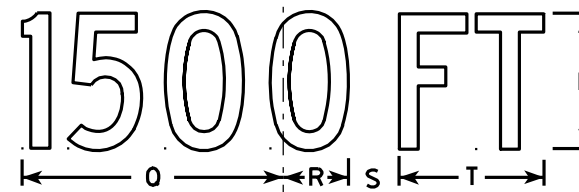

W20-3B

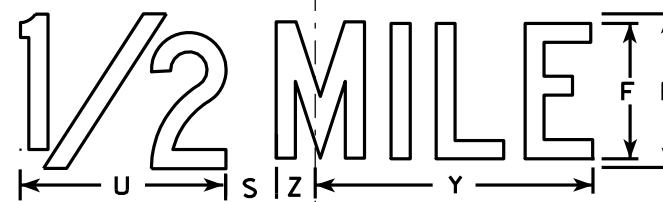

W20-3G

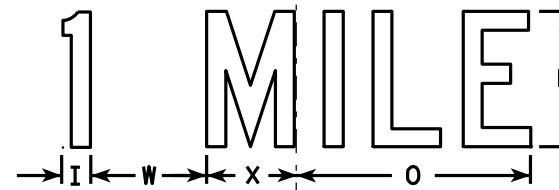

W20-3F

NOTES

1. Sign is Type II - Type F Reflective - reference WIS DOT Standard Specification for HIGHWAY and STRUCTURE CONSTRUCTION latest edition.
2. Color:
Background - Orange
Message - Black
3. Message Series - see note 5
4. Corners may be square or rounded when base material is plywood but borders shall be rounded as shown. When base material is metal, the corners and borders shall be rounded.
5. Lines 1 and 2 are Series D.
Line 3 is Series D for AHEAD and Series C for all other distances.

7

7

SIZE	A	B	C	D	E	F	G	H	I	J	K	L	M	N	O	P	Q	R	S	T	U	V	W	X	Y	Z	Area sq. ft.
1	36		1 5/8	5/8	3/4	5	3 3/8	3 1/2	1 1/8	4	8 3/8	8 7/8	12 1/2	11	9	6	10 1/8	2 1/2	1 7/8	5 5/8	8	1 3/8	4 1/2	3 1/2	10 3/4	1 3/4	9.0
2S	48		2 1/4	3/4	1	7	4 1/2	4 3/4	1 1/2	5 1/4	11 3/4	12 1/2	17 1/4	14 5/8	12	8	13 1/2	3 3/8	2 5/8	7 1/2	10 5/8	1 7/8	6	4 5/8	14 3/8	2 3/8	16.0
2M	48		2 1/4	3/4	1	7	4 1/2	4 3/4	1 1/2	5 1/4	11 3/4	12 1/2	17 1/4	14 5/8	12	8	13 1/2	3 3/8	2 5/8	7 1/2	10 5/8	1 7/8	6	4 5/8	14 3/8	2 3/8	16.0
3	48		2 1/4	3/4	1	7	4 1/2	4 3/4	1 1/2	5 1/4	11 3/4	12 1/2	17 1/4	14 5/8	12	8	13 1/2	3 3/8	2 5/8	7 1/2	10 5/8	1 7/8	6	4 5/8	14 3/8	2 3/8	16.0
4	48		2 1/4	3/4	1	7	4 1/2	4 3/4	1 1/2	5 1/4	11 3/4	12 1/2	17 1/4	14 5/8	12	8	13 1/2	3 3/8	2 5/8	7 1/2	10 5/8	1 7/8	6	4 5/8	14 3/8	2 3/8	16.0
5	48		2 1/4	3/4	1	7	4 1/2	4 3/4	1 1/2	5 1/4	11 3/4	12 1/2	17 1/4	14 5/8	12	8	13 1/2	3 3/8	2 5/8	7 1/2	10 5/8	1 7/8	6	4 5/8	14 3/8	2 3/8	16.0

STANDARD SIGN
W20-3A, B, C, D, F & G

WISCONSIN DEPT OF TRANSPORTATION

APPROVED *Matthew R. Rauch*
For State Traffic Engineer

DATE 3/18/11 PLATE NO. W20-3.7

PROJECT NO: _____ HWY: _____ COUNTY: _____ SHEET NO: _____ E

DESIGN DATA

STRUCTURE IS DESIGNED FOR FUTURE WEARING SURFACE OF 20 POUNDS PER SQUARE FOOT.

LIVE LOAD:

DESIGN LOADING HL - 93
INVENTORY RATING FACTOR RF = 1.12
OPERATING RATING FACTOR RF = 1.46
WISCONSIN STANDARD PERMIT VEHICLE (WIS-SPV) 250 KIPS

MATERIAL PROPERTIES:

CONCRETE MASONRY
SLAB Fc = 4,000 PSI
ALL OTHER Fc = 3,500 PSI
BAR STEEL REINFORCEMENT, GRADE 60 fy = 60,000 PSI
(INCLUDES STAINLESS STEEL REINFORCEMENT)

HYDRAULIC DATA

100 YEAR FREQUENCY

Q100 810 C.F.S.
QBRIDGE 810 C.F.S.
VEL 6.29 F.P.S.
HW100 EL. 648.97
WATERWAY AREA 128.75 SQ. FT.
DRAINAGE AREA 2.95 SQ. MI.
SCOUR CRITICAL CODE 8

2 YEAR FREQUENCY

Q2 TOTAL 197 C.F.S.
VEL 3.71 F.P.S.
HW2 EL. 645.40

TRAFFIC DATA

AADT (2023) 49
AADT (2043) 54
DESIGN SPEED 55 MPH

FOUNDATION DATA

ABUTMENTS TO BE SUPPORTED ON PILING STEEL HP 10x42, WITH A REQUIRED DRIVING RESISTANCE OF 150 TONS ± PER PILE AS DETERMINED BY THE MODIFIED GATES DYNAMIC EQUATION.

ESTIMATED LENGTH 70'-0" SOUTH ABUTMENT
ESTIMATED LENGTH 70'-0" NORTH ABUTMENT

* THE FACTORED AXIAL RESISTANCE OF PILES IN COMPRESSION USED FOR DESIGN IS THE REQUIRED DRIVING RESISTANCE MULTIPLIED BY A RESISTANCE FACTOR OF 0.5 USING MODIFIED GATES TO DETERMINE DRIVEN PILE CAPACITY.

Table with 4 columns: NO, STA, DESCRIPTION, ELEV. Contains 4 rows of benchmark data.



LIST OF DRAWINGS

- 1. GENERAL PLAN
2. CROSS SECTION, QUANTITIES, & NOTES
3. SUBSURFACE EXPLORATION
4. SOUTH ABUTMENT
5. NORTH ABUTMENT
6. ABUTMENT DETAILS
7. SUPERSTRUCTURE
8. SUPERSTRUCTURE DETAILS
9. SINGLE SLOPED PARAPET 425S

BRIDGE OFFICE CONTACT

AARON M. BONK
(608) 261-0261

CONSULTANT CONTACT

TROY L. PETERSON
(715) 235-9081

Project information block including Cedar Corporation logo, project name 'STRUCTURE B-44-0487', location 'COUNTY LINE ROAD BRIDGE OVER BR. PLUM CREEK', and revision table.

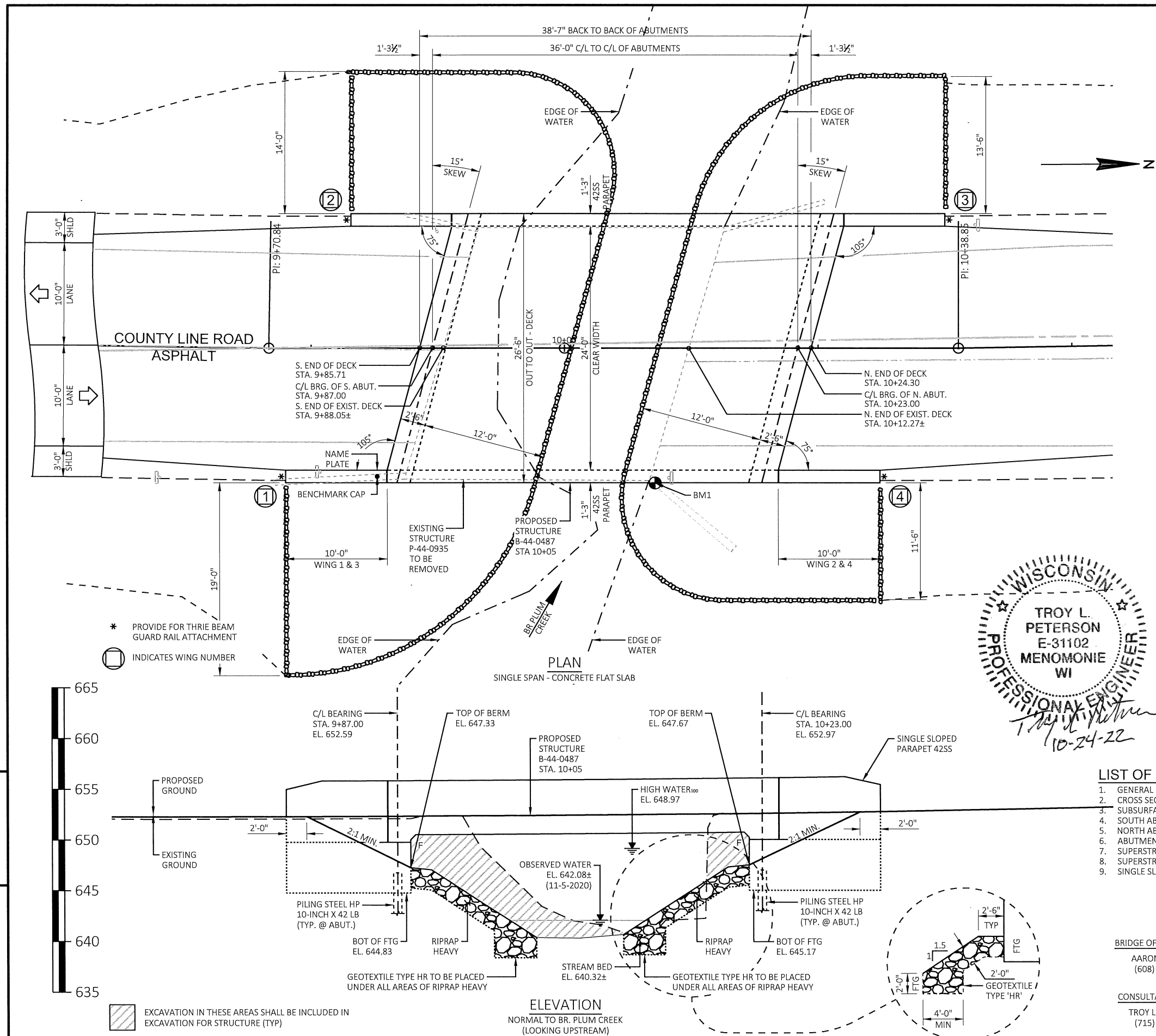

8

8

GENERAL NOTES

- DRAWINGS SHALL NOT BE SCALED.
- ALL STATIONS AND ALL ELEVATIONS ARE IN FEET.
- BAR STEEL REINFORCEMENT SHALL BE EMBEDDED 2" CLEAR UNLESS SHOWN OR NOTED OTHERWISE.
- ALL REINFORCING BARS ARE ENGLISH. THE FIRST DIGIT OF A THREE-DIGIT BAR MARK OR THE FIRST TWO DIGITS OF A FOUR-DIGIT BAR MARK SIGNIFIES THE BAR SIZE.
- JOINT FILLER SHALL CONFORM TO THE REQUIREMENTS OF A.A.S.H.T.O. DESIGNATION M 153, TYPE I, II OR III OR A.A.S.H.T.O. DESIGNATION M 213.
- THE SLOPE OF THE FILL IN FRONT OF THE ABUTMENTS SHALL BE COVERED WITH RIPRAP HEAVY AND GEOTEXTILE TYPE 'HR' TO THE EXTENT SHOWN ON SHEETS 1 AND 2 AND IN THE ABUTMENT DETAILS.
- THE EXISTING STRUCTURE (P-44-0935) IS A 26.5' LONG BY 23.6' WIDTH SINGLE SPAN CONCRETE FLAT SLAB BRIDGE.
- THE UPPER LIMITS OF "EXCAVATION FOR STRUCTURES BRIDGES B-44-0487" SHALL BE THE EXISTING GRADE LINE.
- AT THE BACK FACE OF ABUTMENT ALL VOLUME WHICH CANNOT BE IN PLACE BEFORE ABUTMENT CONSTRUCTION AND NOT OCCUPIED BY THE NEW STRUCTURE SHALL BE BACKFILLED WITH BACKFILL STRUCTURE.
- AT ABUTMENTS, CONCRETE POURED UNDERWATER WILL BE ALLOWED AND SHALL BE DONE IN ACCORDANCE WITH SECTION 502.3.5.3 OF THE STANDARD SPECIFICATIONS.

SLAB FALSE WORK SHALL BE SUPPORTED ON PILES OR THE SUBSTRUCTURE UNLESS AN ALTERNATE METHOD IS APPROVED BY THE ENGINEER.

▲ BACKFILL PAY LIMITS, BACKFILL BEYOND BACKFILL PAY LIMITS SHALL BE INCIDENTAL TO EXCAVATION FOR STRUCTURES. LIMITS OF EXCAVATION SHALL BE DETERMINED BY THE CONTRACTOR.

■ PIPE UNDERDRAIN WRAPPED (6-INCH). SLOPE 0.5% MIN. TO SUITABLE DRAINAGE. ATTACH RODENT SHIELD AT ENDS OF PIPE UNDERDRAIN.

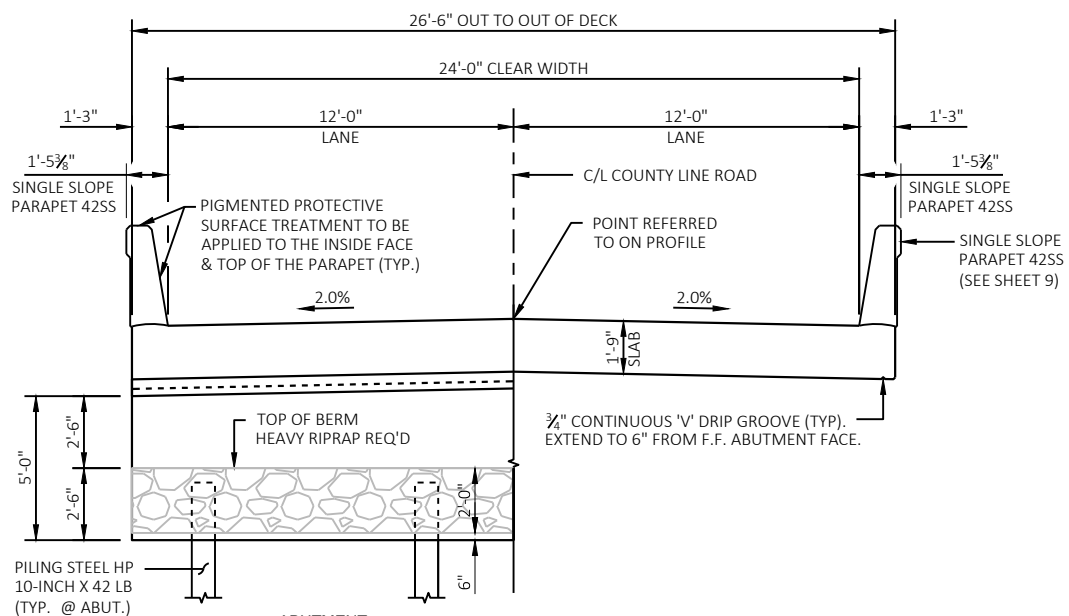

CROSS SECTION THRU STRUCTURE
(LOOKING NORTH)

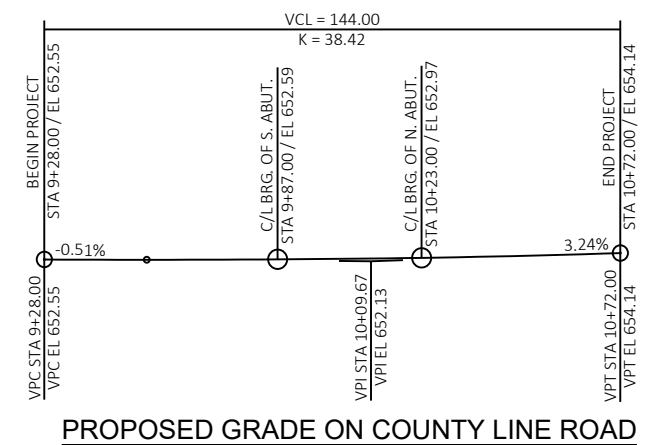

PROPOSED GRADE ON COUNTY LINE ROAD

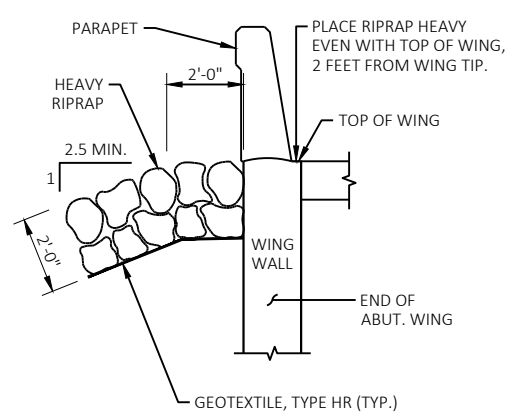

TYPICAL FILL SECTION AT WING TIPS

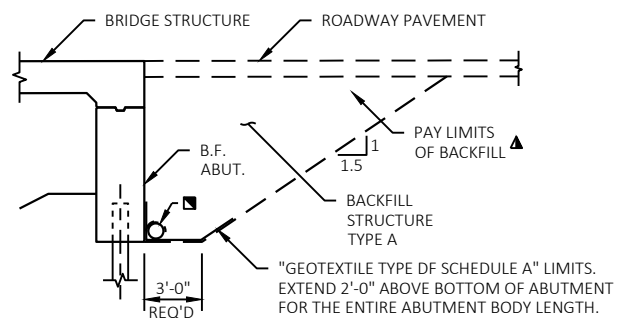

STRUCTURE BACKFILL & LIMITS

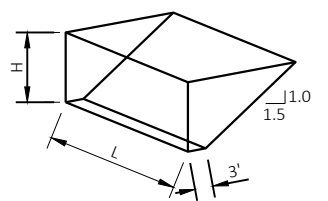

ABUTMENT BACKFILL DIAGRAM FOR WINGS PARALLEL TO ROADWAY

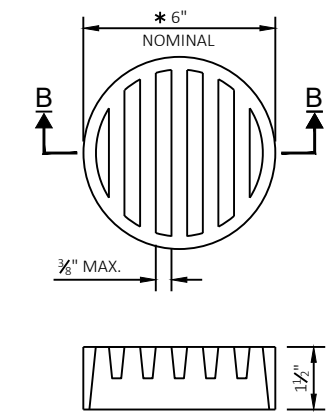

RODENT SHIELD DETAIL

* DIMENSION IS APPROXIMATE. THE GRATE IS SIZED TO FIT INTO A PIPE COUPLING. ORIENT SO SLOTS ARE VERTICAL. THE RODENT SHIELD, PIPE COUPLING AND SCREWS SHALL BE CONSIDERED INCIDENTAL TO THE BID ITEM "PIPE UNDERDRAIN WRAPPED 6-INCH". THE RODENT SHIELD SHALL BE A PVC GRATE SIMILAR TO THIS DETAIL. THE GRATE IS COMMERCIALY AVAILABLE AS A FLOOR STRAINER. A PIPE COUPLING IS REQUIRED FOR THE ATTACHMENT OF THIS SHIELD TO THE EXPOSED END OF THE PIPE UNDERDRAIN. THE SHIELD SHALL BE FASTENED TO THE PIPE COUPLING WITH TWO OR MORE NO. 10 X 1-INCH STAINLESS STEEL SHEET METAL SCREWS.

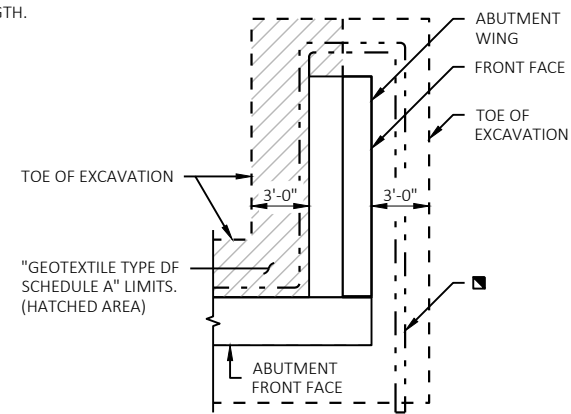

ABUTMENT PLAN WITH WING

L = OUT TO OUT OF ABUTMENT, INCLUDING WINGS (FT)
 H = AVERAGE ABUTMENT FILL HEIGHT (FT)
 EF = EXPANSION FACTOR (1.20 FOR CY BID ITEMS & 1.00 FOR TON BID ITEMS)
 $V_{CF} = (L)(3.0')(H) + (L)(0.5')(1.5H)(H)$
 $V_{CY} = V_{CF} (EF)/27$
 $V_{TON} = V_{CY} (2.0)$

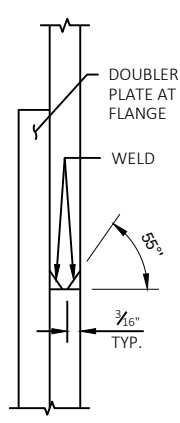

HP WELD DETAIL
FLANGE SHOWN, WEB SIMILAR

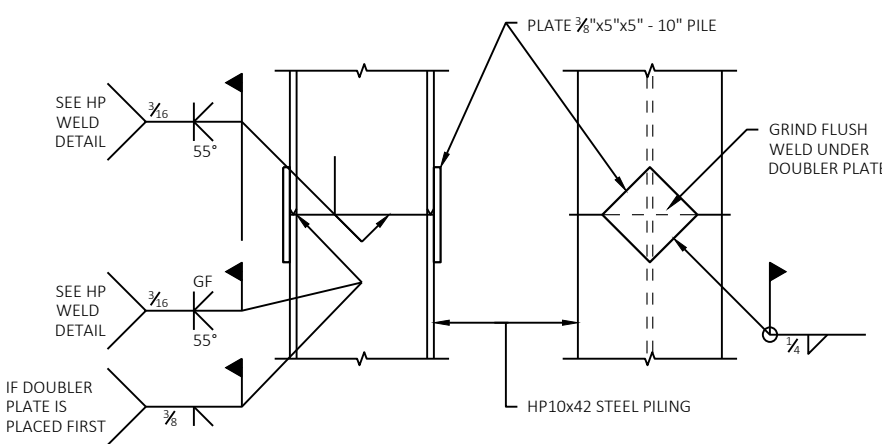

PILE SPLICE DETAILS

TOTAL ESTIMATED QUANTITIES

ITEM NUMBER	BID ITEMS	UNIT	SOUTH ABUT.	NORTH ABUT.	SUPER.	TOTALS
203.0250	REMOVING STRUCTURE OVER WATERWAY REMOVE DEBRIS B-44-0487	EACH	-	-	-	1
206.1001	EXCAVATION FOR STRUCTURES BRIDGES B-44-0487	EACH	-	-	-	1
210.1500	BACKFILL STRUCTURE TYPE A	TON	100	100	-	200
502.0100	CONCRETE MASONRY BRIDGES	CY	30.2	30.6	81.2	142.0
502.3200	PROTECTIVE SURFACE TREATMENT	SY	-	-	103	103
502.3210	PIGMENTED SURFACE SEALER	SY	-	-	58	58
505.0400	BAR STEEL REINFORCEMENT HS STRUCTURES	LB	1530	1530	-	3060
505.0600	BAR STEEL REINFORCEMENT HS COATED STRUCTURES	LB	1250	1260	16040	18550
516.0500	RUBBERIZED MEMBRANE WATERPROOFING	SY	8	8	-	16
550.1100	PILING STEEL HP 10-INCH X 42 LB	LF	280	280	-	560
606.0300	RIPRAP HEAVY	CY	95	75	-	170
612.0406	PIPE UNDERDRAIN WRAPPED 6-INCH	LF	80	80	-	160
645.0111	GEOTEXTILE TYPE DF SCHEDULE A	SY	27	27	-	54
645.0120	GEOTEXTILE TYPE HR	SY	170	140	-	310
	NON-BID ITEMS					
	FILLER	SIZE	-	-	-	1/2" X 3/4"

NO.	DATE	REVISION	BY
STATE OF WISCONSIN DEPARTMENT OF TRANSPORTATION			
STRUCTURE B-44-0487			
DRAWN BY NJT		PLANS CK'D. TLP	
CROSS SECTION, QUANTITIES, & NOTES			SHEET 2 OF 9

8

8

MATERIAL SYMBOLS

	ASPHALT		TOPSOIL		PEAT
	CONCRETE		FILL		GRAVEL
	SAND		CLAY		SILT
	BOULDERS OR COBBLES		LIMESTONE		BEDROCK (UNKNOWN)
	SHALE		SANDSTONE		IGNEOUS/META

LEGEND OF BORING

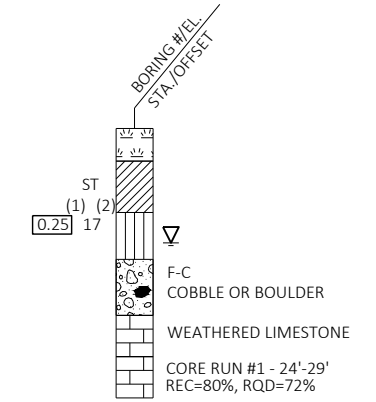

SUBSURFACE NOTES

THE SUBSURFACE INFORMATION PRESENTED HEREIN IS AN ABBREVIATED VERSION OF THE INFORMATION PRESENTED IN THE GEOTECHNICAL ENGINEERING REPORT. REVIEW THE APPROPRIATE GEOTECHNICAL REPORT AND SOIL BORING LOGS FOR ADDITIONAL SUBSURFACE INFORMATION.

BORINGS & REPORT COMPLETED BY:

INTERTEK PSI, INC.
3009 VANDENBROEK ROAD
KAUKANA, WI 54130
(920) 735-1200

BORINGS PERFORMED ON:
8/6/2021 - B1
8/6/2021 - B2

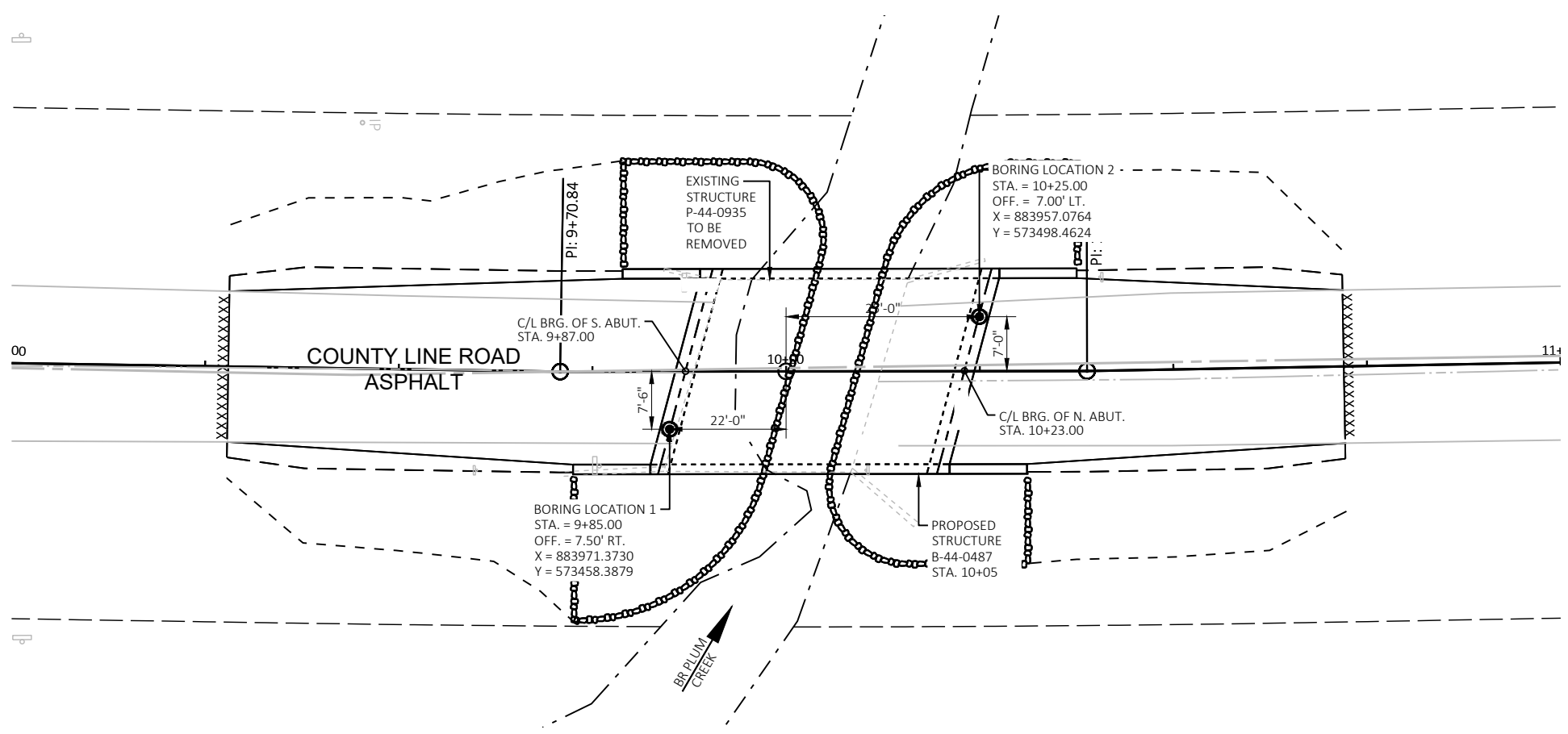

PLAN

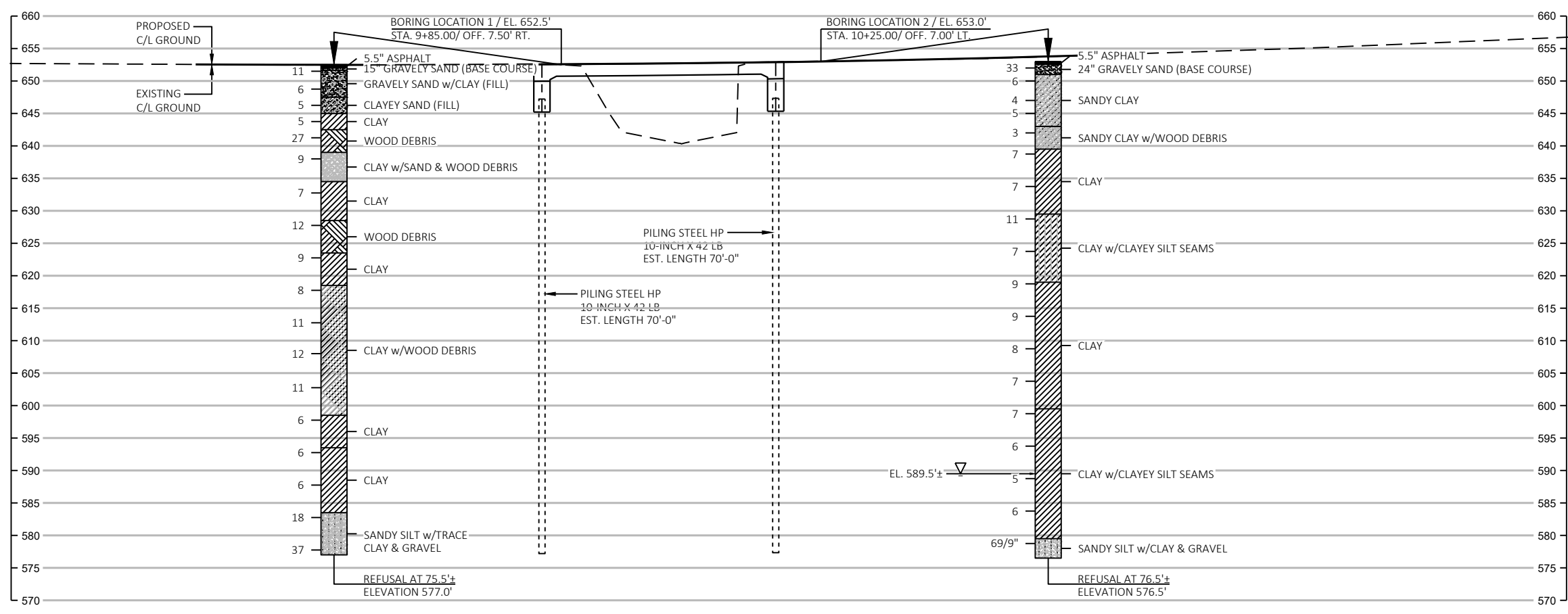

ELEVATION

- (1) UNCONFINED STRENGTH, AS DETERMINED BY A POCKET PENETROMETER (TSF)
- (2) UNLESS OTHERWISE SPECIFIED THE SPT 'N' VALUE IS BASED ON AASHTO T-206, STANDARD PENETRATION TEST. THE SPT 'N' VALUE PRESENTED HAS NOT BEEN CORRECTED FOR OVERBURDEN PRESSURE OR HAMMER EFFICIENCY.

GROUND WATER ELEVATION

-
- AT TIME OF DRILLING
-
- END OF DRILLING
-
- AFTER DRILLING

ABBREVIATIONS

F-Fine M-Medium C-Coarse st-shelby tube

SUBSURFACE EXPLORATION FOR FOUNDATION DESIGN AND BIDDERS INFORMATION

BORINGS WERE COMPLETED AT POINTS APPROXIMATELY AS INDICATED ON THIS DRAWING TO OBTAIN INFORMATION CONCERNING THE CHARACTER OF SUBSURFACE MATERIALS FOUND AT THE SITE. BECAUSE THE INVESTIGATED DEPTHS ARE LIMITED AND THE AREA OF THE BORINGS IS VERY SMALL IN RELATION TO THE ENTIRE SITE, THE WISCONSIN DEPARTMENT OF TRANSPORTATION DOES NOT WARRANT SIMILAR SUBSURFACE CONDITIONS BELOW, BETWEEN, OR BEYOND THESE BORINGS. VARIATIONS IN SOIL CONDITIONS SHOULD BE EXPECTED AND FLUCTUATIONS IN GROUNDWATER LEVELS MAY OCCUR.

NO.	DATE	REVISION	BY
STATE OF WISCONSIN DEPARTMENT OF TRANSPORTATION			
STRUCTURE B-44-0487			
DRAWN BY NJT		PLANS CK'D. TLP	
SUBSURFACE EXPLORATION			SHEET 3 OF 9

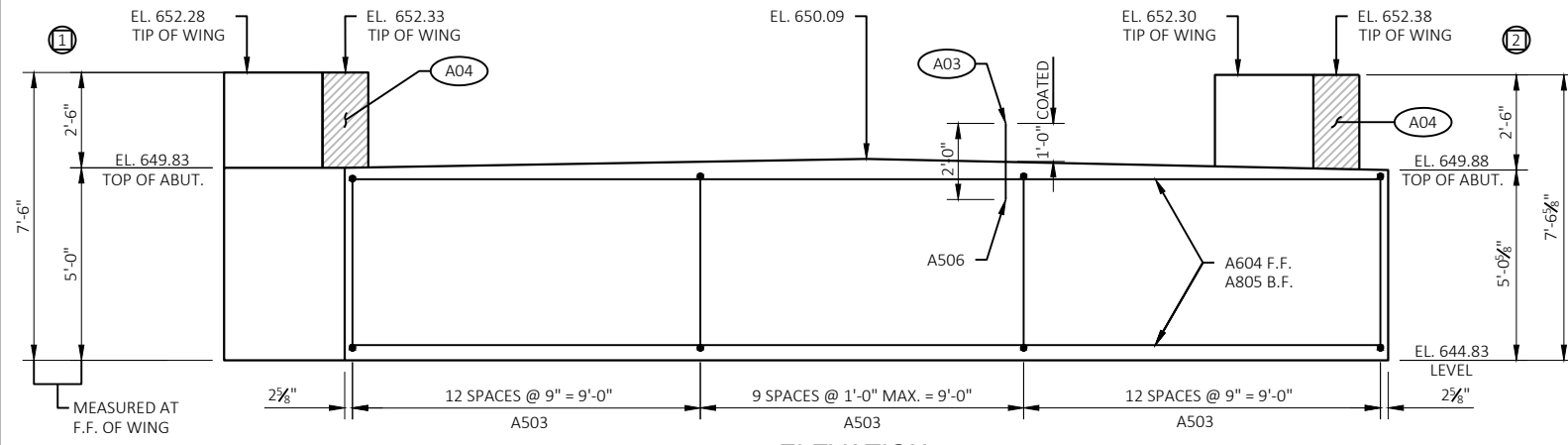

ELEVATION
(LOOKING SOUTH)

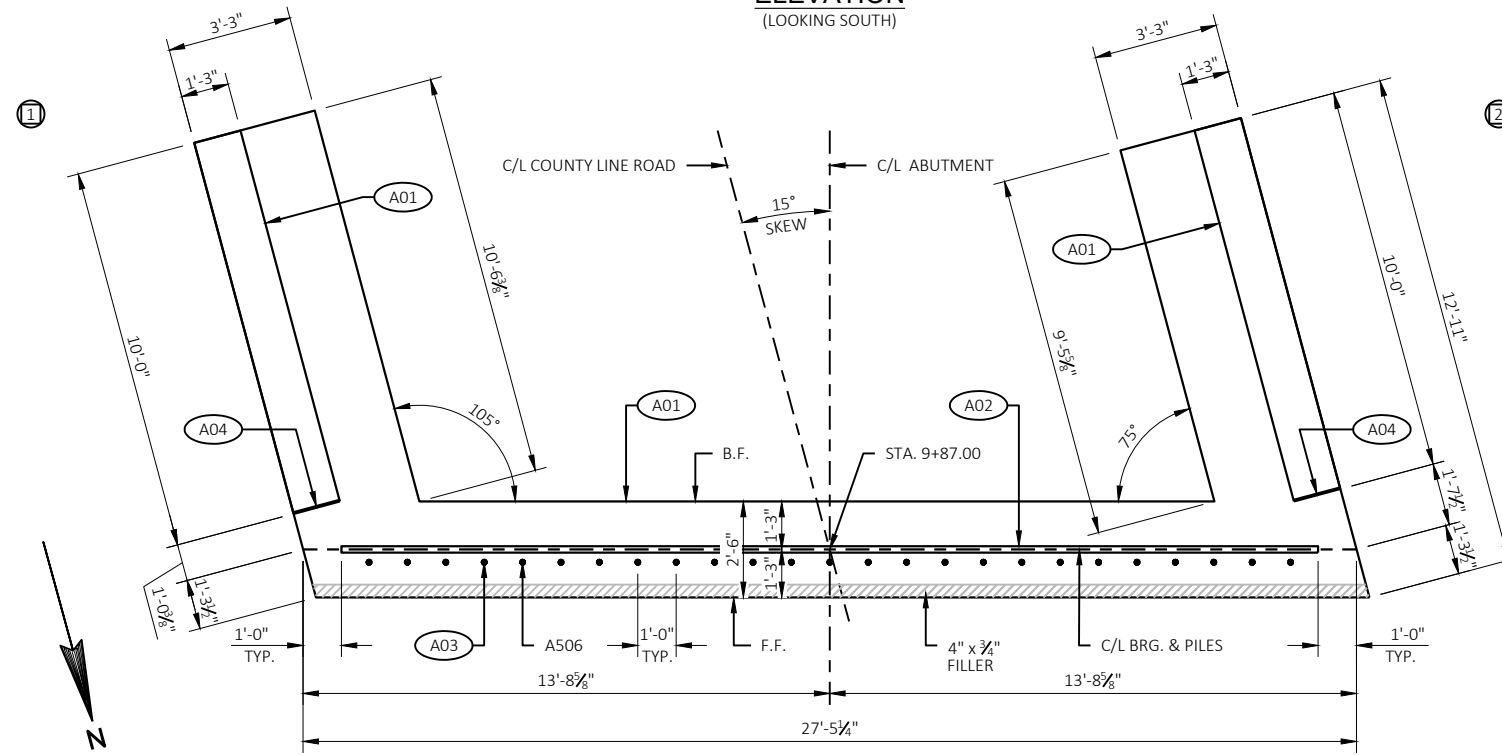

PLAN

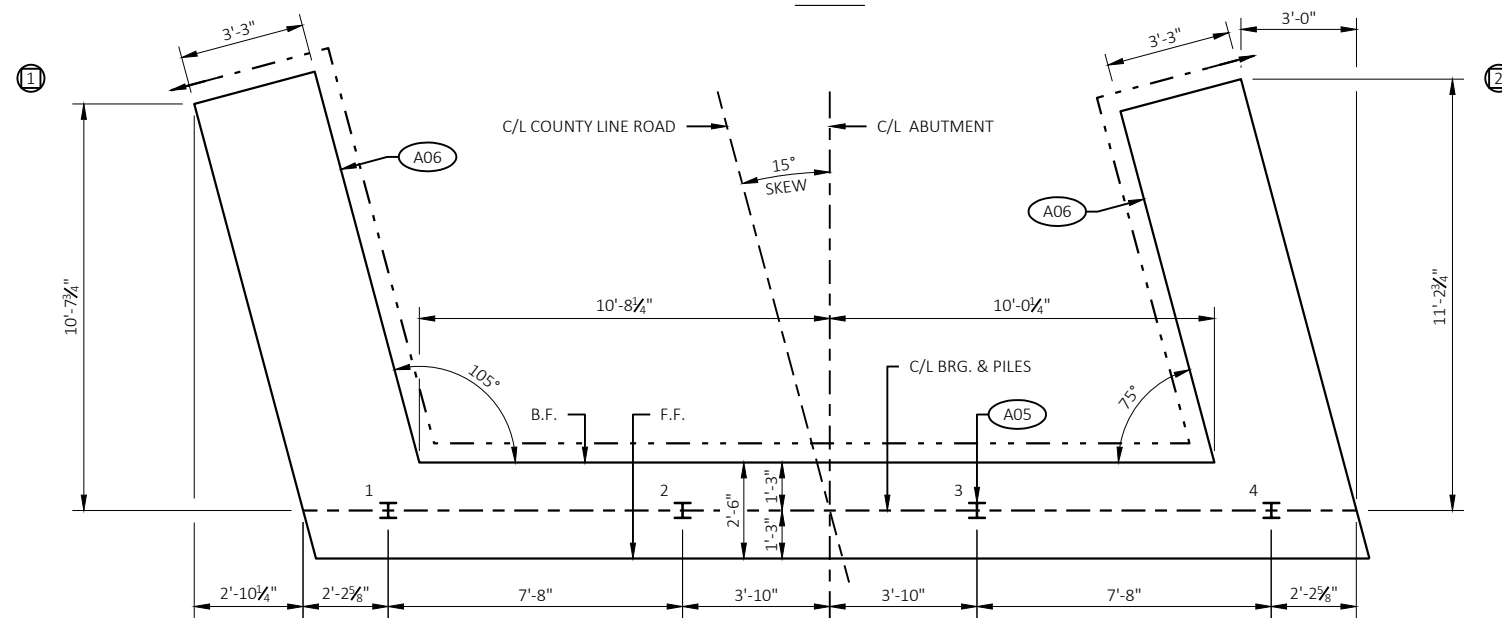

PILE PLAN

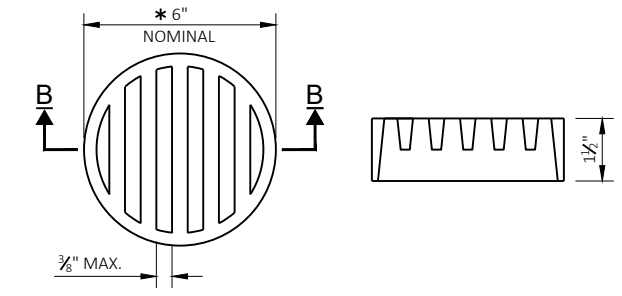

RODENT SHIELD DETAIL

* DIMENSION IS APPROXIMATE. THE GRATE IS SIZED TO FIT INTO A PIPE COUPLING. ORIENT SO SLOTS ARE VERTICAL.

THE RODENT SHIELD, PIPE COUPLING AND SCREWS SHALL BE CONSIDERED INCIDENTAL TO THE BID ITEM "PIPE UNDERDRAIN WRAPPED 6-INCH".

THE RODENT SHIELD SHALL BE A PVC GRATE SIMILAR TO THIS DETAIL. THE GRATE IS COMMERCIALY AVAILABLE AS A FLOOR STRAINER. A PIPE COUPLING IS REQUIRED FOR THE ATTACHMENT OF THIS SHIELD TO THE EXPOSED END OF THE PIPE UNDERDRAIN. THE SHIELD SHALL BE FASTENED TO THE PIPE COUPLING WITH TWO OR MORE NO. 10 X 1-INCH STAINLESS STEEL SHEET METAL SCREWS.

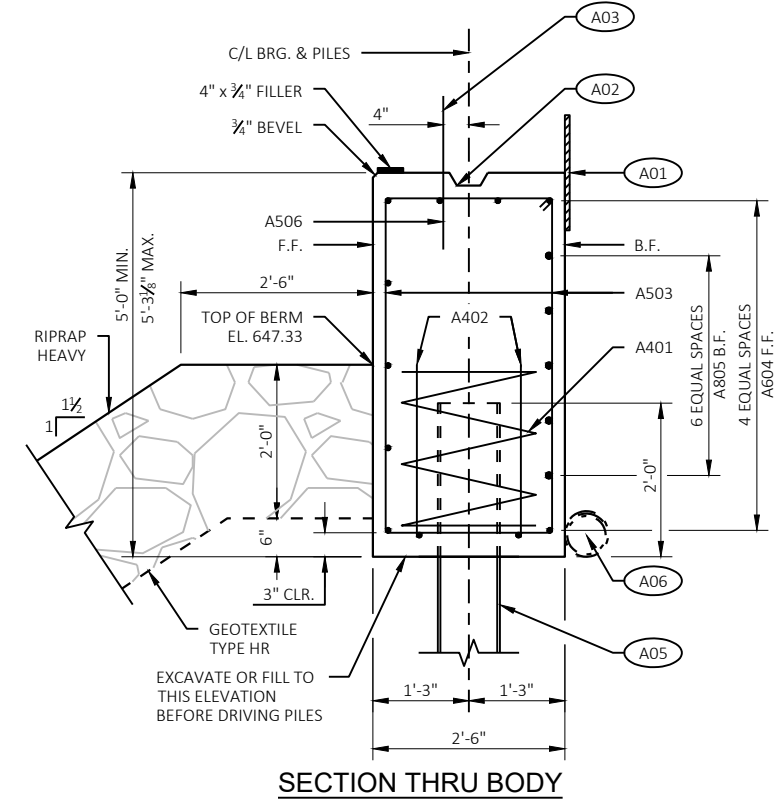

SECTION THRU BODY

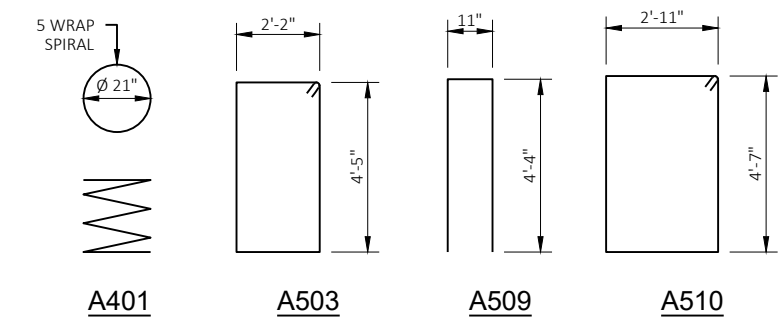

BILL OF BARS

BAR MARK	1530# UNCOATED		1250# COATED		LOCATION
	COAT	NO. REQ'D	LENGTH	BENT	
A401		4	28'-0"	X	BODY - ONE PER PILE
A402		8	2'-3"		BODY - TWO PER PILE
A503		34	13'-10"	X	BODY - STIRRUPS
A604		11	27'-1"		BODY - HORIZ.
A805		7	27'-1"		BODY - HORIZ. B.F.
A506	X	26	2'-0"		BODY - VERT. DOWELS
A607	X	4	9'-8"		WING 1 & 2 - HORIZ. TOP
A408	X	10	9'-8"		WING 1 & 2 - HORIZ.
A509	X	28	9'-4"	X	WING 1 & 2 - VERT. TOP
A510	X	22	15'-8"	X	WING 1 & 2 - VERT. BASE
A511	X	6	11'-7"		WING 1 BASE HORIZ. F.F.
A512	X	6	11'-11"		WING 2 BASE HORIZ. F.F.
A613	X	6	11'-11"		WING 1 BASE HORIZ. B.F.
A614	X	6	12'-3"		WING 2 BASE HORIZ. B.F.
A615	X	2	12'-1"		WING 1 BASE HORIZ. TOP
A616	X	2	12'-1"		WING 2 BASE HORIZ. TOP

NOTE: BAR DIMENSIONS ARE OUT TO OUT OF BAR. THE FIRST DIGIT OF A THREE-DIGIT BAR MARK OR THE FIRST TWO DIGITS OF A FOUR-DIGIT BAR MARK SIGNIFIES THE BAR SIZE.

NOTE: B.F. = BACK FACE
F.F. = FRONT FACE

LEGEND

- (A) INDICATES WING NUMBER
- (A01) 18" RUBBERIZED MEMBRANE WATERPROOFING (R.M.W). SEAL ALL HORIZONTAL AND VERTICAL JOINTS ON BACK FACE.
- (A02) KEVED CONSTRUCTION JOINT FORMED BY A BEVELED 2 X 6.
- (A03) BARS MAY BE PLACED AFTER CONCRETE IS POURED, BUT BEFORE INITIAL SET HAS TAKEN PLACE.
- (A04) SEAL ALL EXPOSED HORIZONTAL AND VERTICAL SURFACES OF 1/2" FILLER WITH NON-STAINING GRAY NON-BITUMINOUS JOINT SEALER. (1" DEEP AND HOLD 1/8" BELOW SURFACE OF CONCRETE). EXTEND SEALER 3" BELOW GUTTER LINE AT INSIDE FACE.
- (A05) STEEL PILING HP 10 X 42 WITH A REQUIRED DRIVING RESISTANCE OF 160 TONS PER PILE AS DETERMINED BY THE MODIFIED GATES DYNAMIC FORMULA. ESTIMATED LENGTH = 70 LF.
- (A06) PIPE UNDERDRAIN WRAPPED 6-INCH. SLOPE 0.5% MIN. TO SUITABLE DRAINAGE. ATTACH RODENT SHIELD AT ENDS OF PIPE UNDERDRAIN. RODENT SHIELD TO BE INCLUDED IN BID PRICE OF "PIPE UNDERDRAIN WRAPPED 6-INCH".

NO.	DATE	REVISION	BY
STATE OF WISCONSIN DEPARTMENT OF TRANSPORTATION			
STRUCTURE B-44-0487			
DRAWN BY NJT		PLANS CK'D. TLP	
SOUTH ABUTMENT			SHEET 4 OF 9

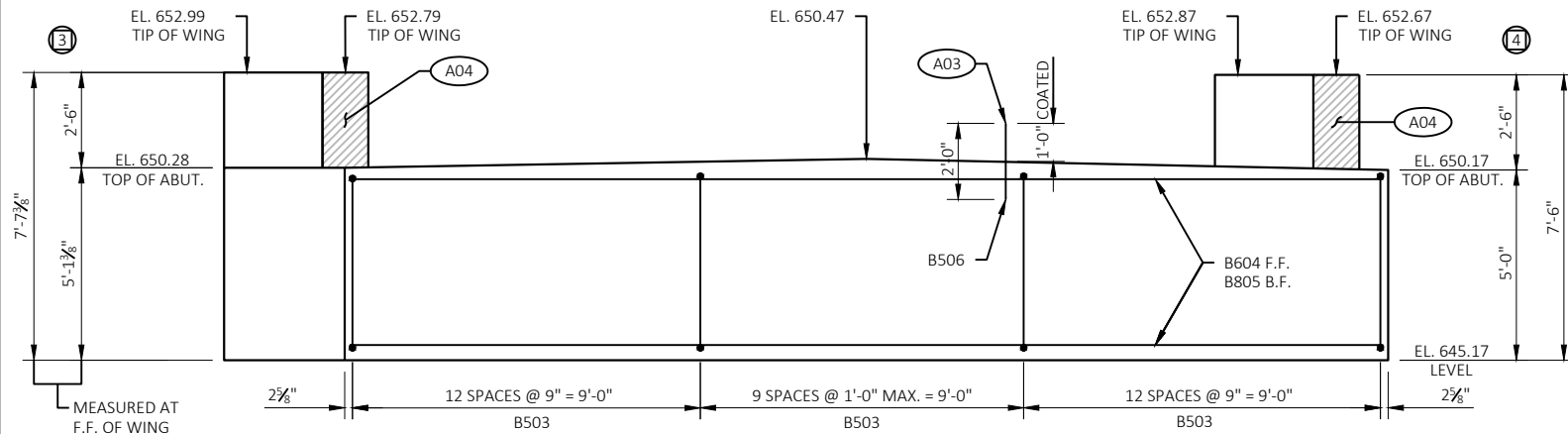

ELEVATION
(LOOKING NORTH)

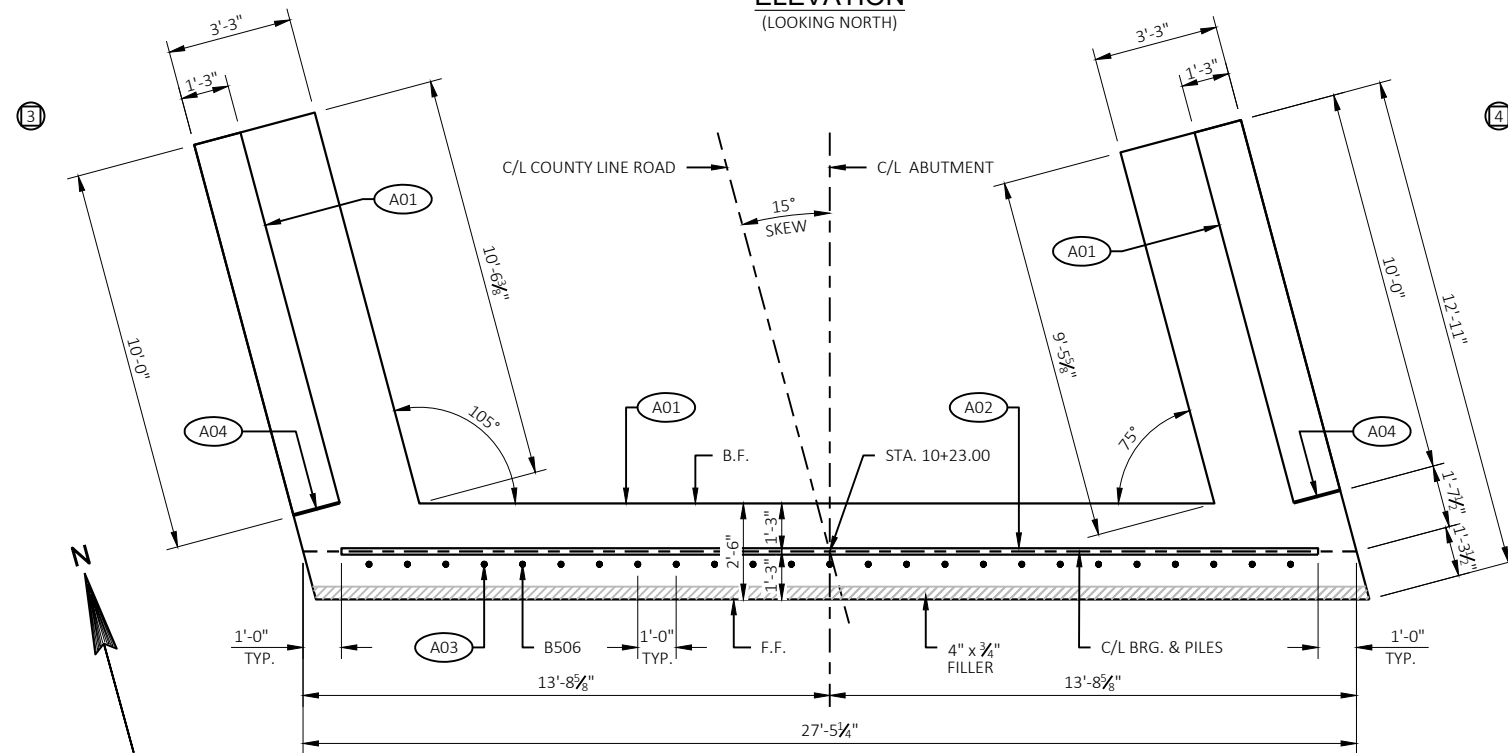

PLAN

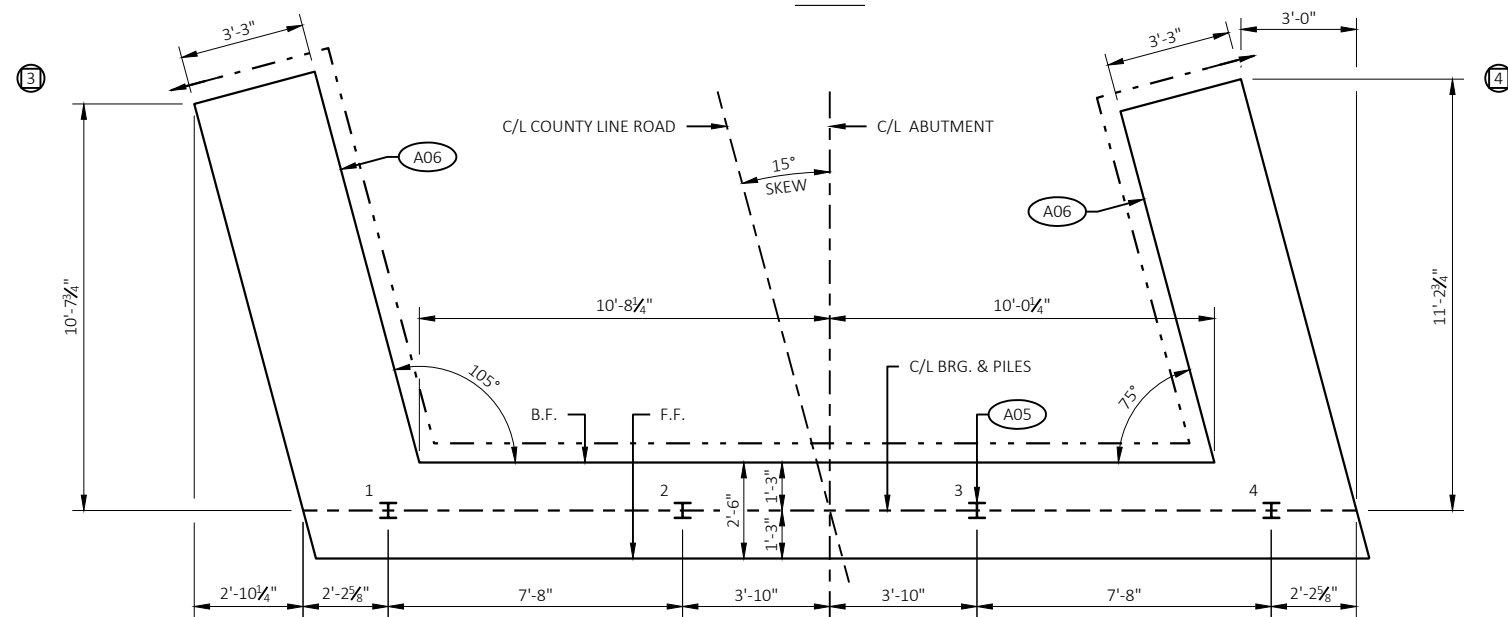

PILE PLAN

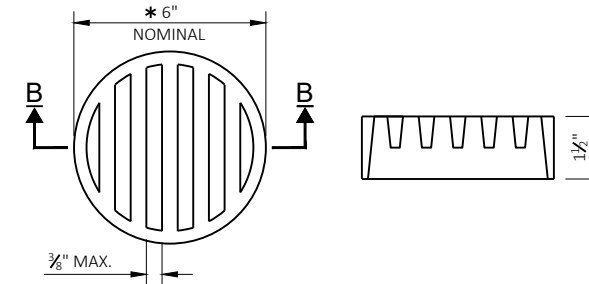

RODENT SHIELD DETAIL

* DIMENSION IS APPROXIMATE. THE GRATE IS SIZED TO FIT INTO A PIPE COUPLING. ORIENT SO SLOTS ARE VERTICAL.

THE RODENT SHIELD, PIPE COUPLING AND SCREWS SHALL BE CONSIDERED INCIDENTAL TO THE BID ITEM "PIPE UNDERDRAIN WRAPPED 6-INCH".

THE RODENT SHIELD SHALL BE A PVC GRATE SIMILAR TO THIS DETAIL. THE GRATE IS COMMERCIALY AVAILABLE AS A FLOOR STRAINER. A PIPE COUPLING IS REQUIRED FOR THE ATTACHMENT OF THIS SHIELD TO THE EXPOSED END OF THE PIPE UNDERDRAIN. THE SHIELD SHALL BE FASTENED TO THE PIPE COUPLING WITH TWO OR MORE NO. 10 X 1-INCH STAINLESS STEEL SHEET METAL SCREWS.

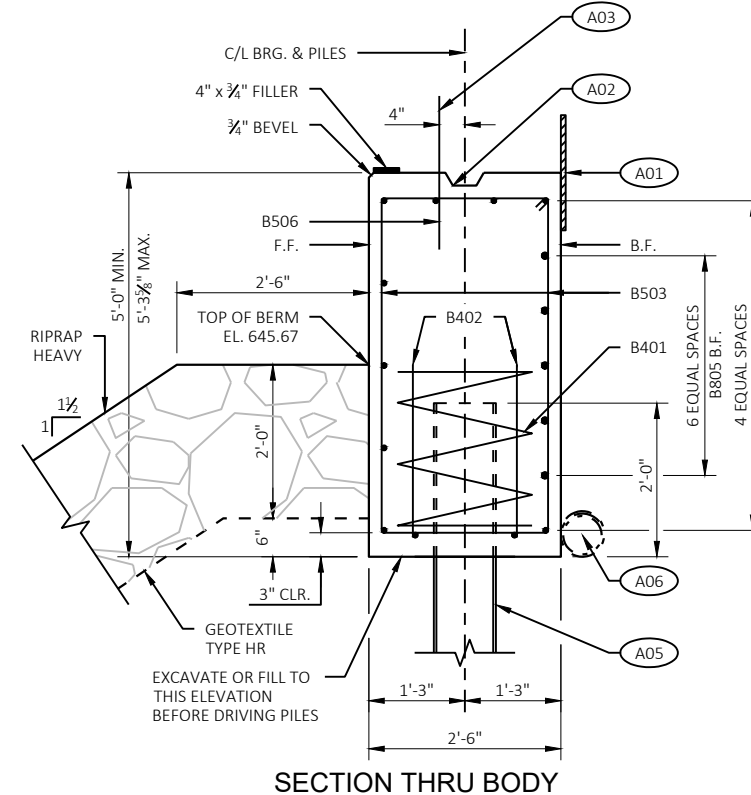

SECTION THRU BODY

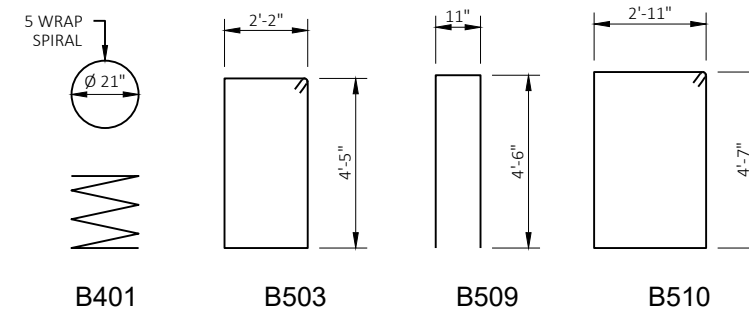

BILL OF BARS

BAR MARK	COMT	NO. REQ'D	LENGTH	BENT	BAR SERIES	LOCATION
B401		4	28'-0"	X		BODY - ONE PER PILE
B402		8	2'-3"			BODY - TWO PER PILE
B503		34	13'-10"	X		BODY - STIRRUPS
B604		11	27'-1"			BODY - HORIZ.
B805		7	27'-1"			BODY - HORIZ. B.F.
B506	X	26	2'-0"			BODY - VERT. DOWELS
B607	X	4	9'-8"			WING 3 & 4 - HORIZ. TOP
B408	X	10	9'-8"			WING 3 & 4 - HORIZ.
B509	X	28	9'-8"	X		WING 3 & 4 - VERT. TOP
B510	X	22	15'-8"	X		WING 3 & 4 - VERT. BASE
B511	X	6	11'-7"			WING 3 BASE HORIZ. F.F.
B512	X	6	11'-11"			WING 4 BASE HORIZ. F.F.
B613	X	6	11'-11"			WING 3 BASE HORIZ. B.F.
B614	X	6	12'-3"			WING 4 BASE HORIZ. B.F.
B615	X	2	12'-1"			WING 3 BASE HORIZ. TOP
B616	X	2	12'-1"			WING 4 BASE HORIZ. TOP

NOTE: BAR DIMENSIONS ARE OUT TO OUT OF BAR. THE FIRST DIGIT OF A THREE-DIGIT BAR MARK OR THE FIRST TWO DIGITS OF A FOUR-DIGIT BAR MARK SIGNIFIES THE BAR SIZE.

NOTE: B.F. = BACK FACE
F.F. = FRONT FACE

LEGEND

- ⊙ INDICATES WING NUMBER
- A01 18" RUBBERIZED MEMBRANE WATERPROOFING (R.M.W). SEAL ALL HORIZONTAL AND VERTICAL JOINTS ON BACK FACE.
- A02 KEVED CONSTRUCTION JOINT FORMED BY A BEVELED 2 X 6.
- A03 BARS MAY BE PLACED AFTER CONCRETE IS POURED, BUT BEFORE INITIAL SET HAS TAKEN PLACE.
- A04 SEAL ALL EXPOSED HORIZONTAL AND VERTICAL SURFACES OF 1/2" FILLER WITH NON-STAINING GRAY NON-BITUMINOUS JOINT SEALER. (1" DEEP AND HOLD 1/8" BELOW SURFACE OF CONCRETE). EXTEND SEALER 3" BELOW GUTTER LINE AT INSIDE FACE.
- A05 STEEL PILING HP 10 X 42 WITH A REQUIRED DRIVING RESISTANCE OF 160 TONS PER PILE AS DETERMINED BY THE MODIFIED GATES DYNAMIC FORMULA. ESTIMATED LENGTH = 70 LF.
- A06 PIPE UNDERDRAIN WRAPPED 6-INCH. SLOPE 0.5% MIN. TO SUITABLE DRAINAGE. ATTACH RODENT SHIELD AT ENDS OF PIPE UNDERDRAIN. RODENT SHIELD TO BE INCLUDED IN BID PRICE OF "PIPE UNDERDRAIN WRAPPED 6-INCH".

NO.	DATE	REVISION	BY
STATE OF WISCONSIN DEPARTMENT OF TRANSPORTATION			
STRUCTURE B-44-0487			
DRAWN BY NJT		PLANS CK'D. TLP	
NORTH ABUTMENT			SHEET 5 OF 9

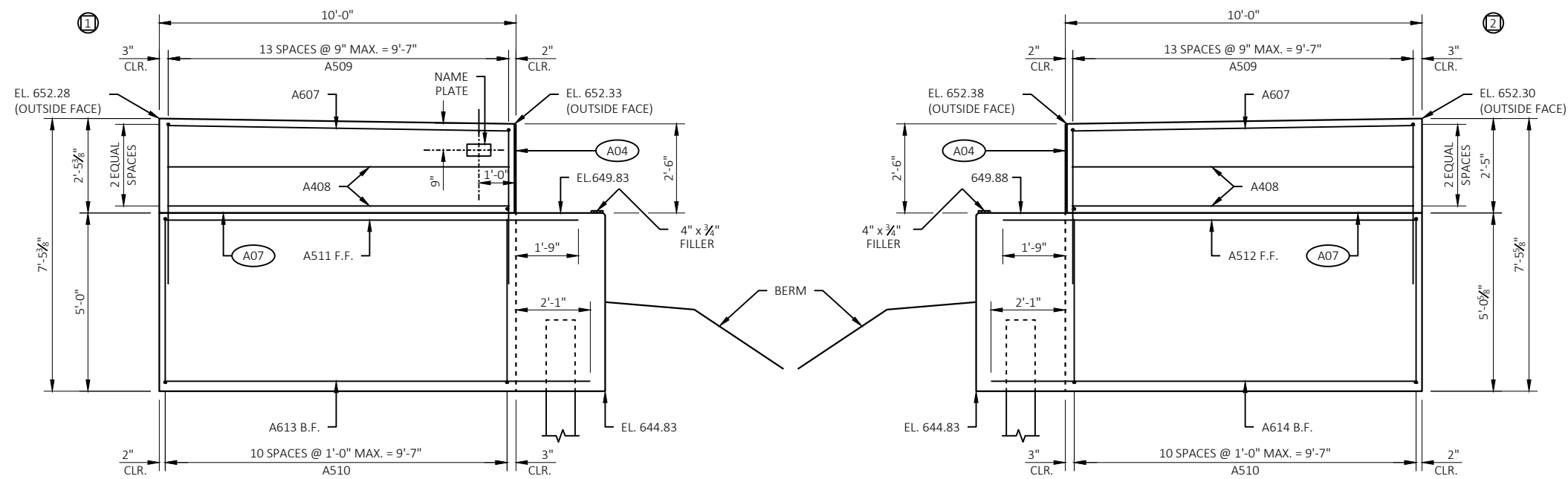

SOUTH ABUTMENT WINGS

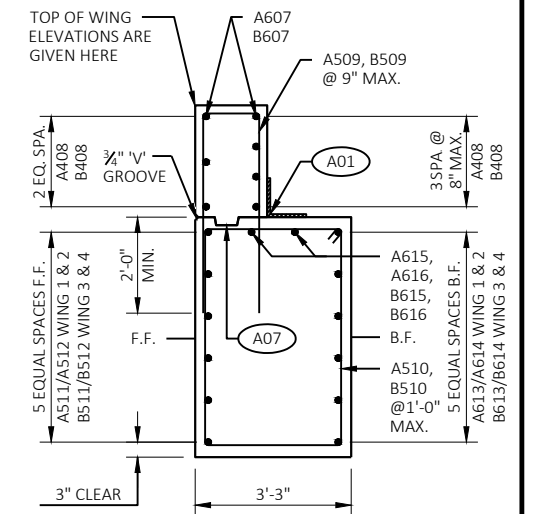

TYPICAL SECTION THRU WING

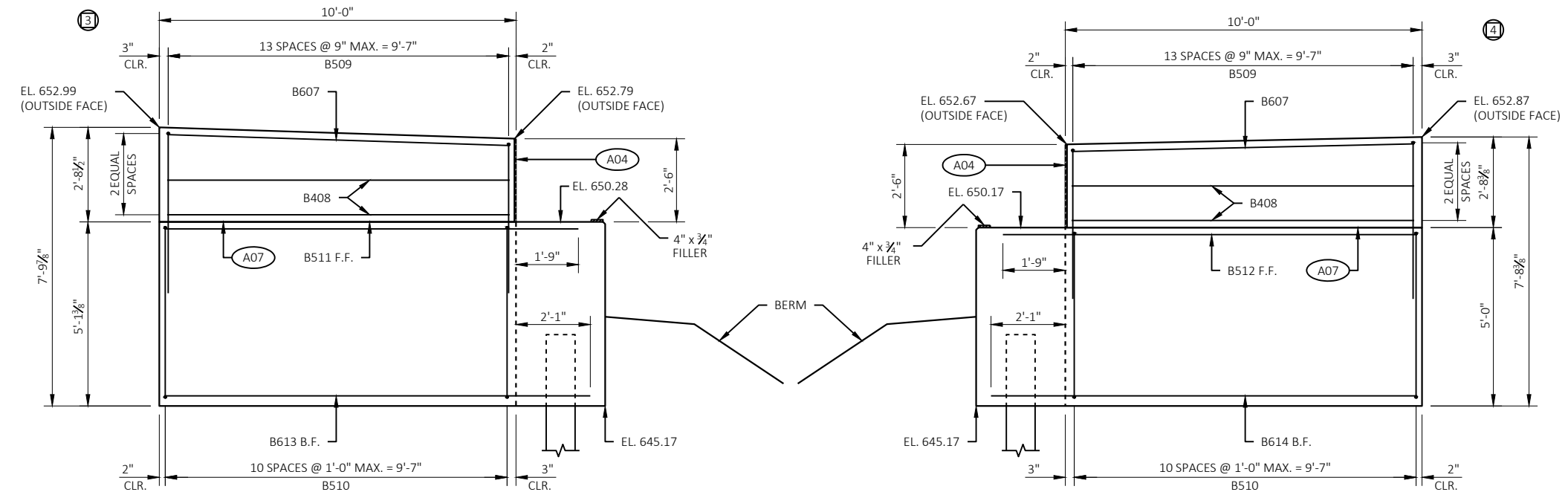

NORTH ABUTMENT WINGS

NOTE: B.F. = BACK FACE
F.F. = FRONT FACE

LEGEND

- Ⓢ INDICATES WING NUMBER
- ⓐ01 18" RUBBERIZED MEMBRANE WATERPROOFING (R.M.W). SEAL ALL HORIZONTAL AND VERTICAL JOINTS ON BACK FACE.
- ⓐ04 SEAL ALL EXPOSED HORIZONTAL AND VERTICAL SURFACES OF 1/2" FILLER WITH NON-STAINING GRAY NON-BITUMINOUS JOINT SEALER. (1" DEEP AND HOLD 1/8" BELOW SURFACE OF CONCRETE). EXTEND SEALER 3" BELOW GUTTER LINE AT INSIDE FACE.
- ⓐ07 OPTIONAL KEYED CONSTRUCTION JOINT FORMED BY BEVELED 2 X 6. (18" R.M.W. AT B.F. AND 3/4" V" GROOVE AT F.F. OF WING WALL IF JOINT IS USED).

NO.	DATE	REVISION	BY
STATE OF WISCONSIN DEPARTMENT OF TRANSPORTATION			
STRUCTURE B-44-0487			
DRAWN BY NJT		PLANS CK'D. TLP	
ABUTMENT DETAILS		SHEET 6 OF 9	

BILL OF BARS

16040# COATED

BAR MARK	COMT	NO. REQ'D	LENGTH	BENT	BAR SERIES	LOCATION
S501	X	56	7'-7"	X		AT END OF DECK
S502	X	44	27'-1"			SLAB, TOP, TRANSVERSE
S503	X	55	27'-1"			SLAB, BOTTOM, TRANSVERSE
S404	X	30	38'-3"			SLAB, TOP, LONGITUDINAL
S1005	X	56	34'-2"			SLAB, BOTTOM, LONGITUDINAL
S506	X	118	4'-5"	X		PARAPET VERTICAL
S507	X	118	6'-8"	X		PARAPET VERTICAL
S508	X	16	38'-3"			PARAPET HORIZONTAL
S509	X	78	5'-0"			SLAB TOP TRANSVERSE AT EDGES

NOTE: BAR DIMENSIONS ARE OUT TO OUT OF BAR. THE FIRST DIGIT OF A THREE-DIGIT BAR MARK OR THE FIRST TWO DIGITS OF A FOUR-DIGIT BAR MARK SIGNIFIES THE BAR SIZE.

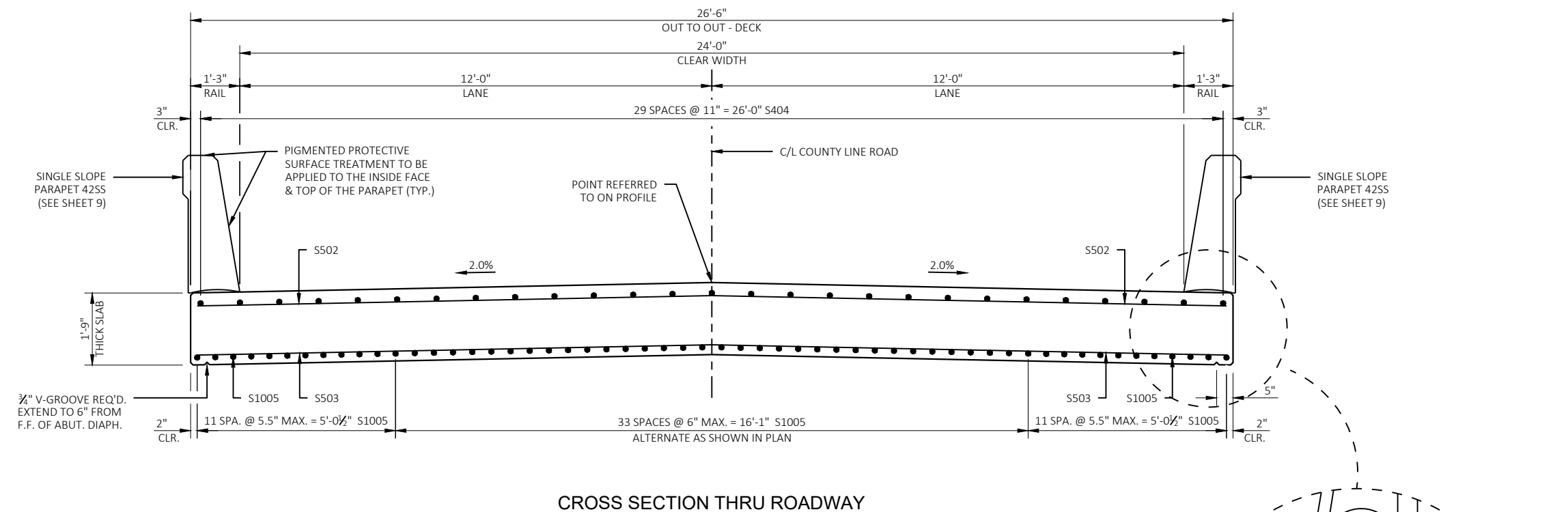

CROSS SECTION THRU ROADWAY

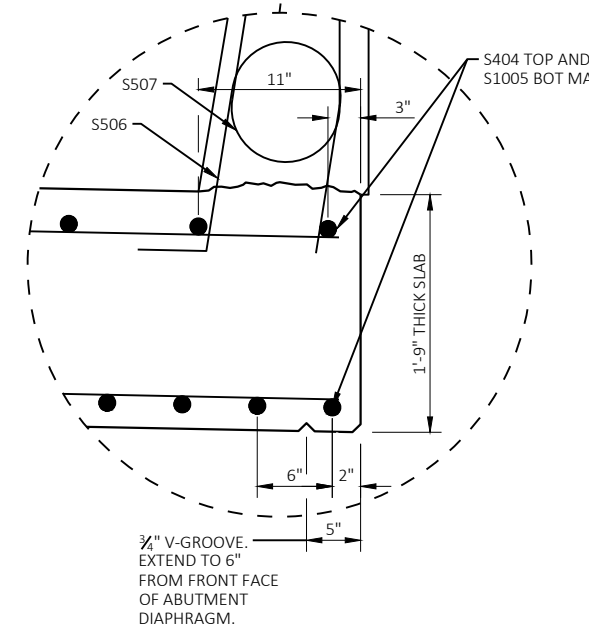
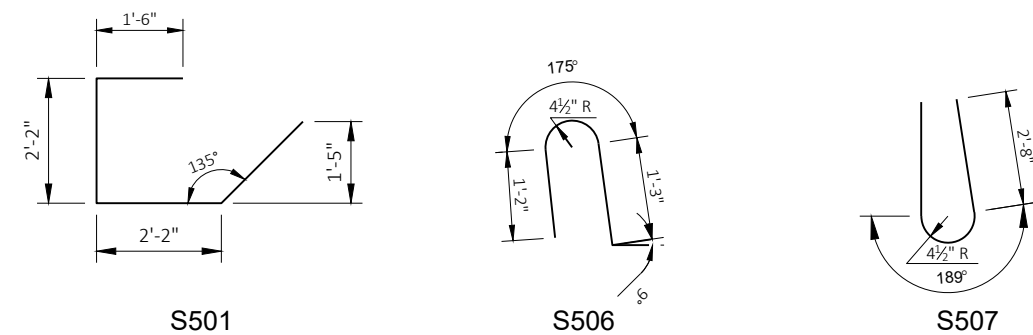

NOTES

TOP TRANSVERSE BARS IN SLAB SHALL BE SUPPORTED BY INDIVIDUAL BAR CHAIRS AT APPROXIMATELY 3'-0" CENTERS EACH WAY. BOTTOM LONGITUDINAL BARS TO BE SUPPORTED BY CONTINUOUS BAR CHAIRS AT APPROXIMATELY 4'-0" CENTERS.

TRANSVERSE BARS SHALL BE PLACED PARALLEL TO THE C/L OF SUBSTRUCTURE UNITS.

ALL SLAB THICKNESS DIMENSIONS ARE MINIMUM. ANY TOLERANCES NECESSARY TO CORRECT CONSTRUCTION DISCREPANCIES ARE TO BE PLUS (+).

CAMBER SPAN AS SHOWN TO PROVIDE FOR DEAD LOAD DEFLECTION & FUTURE CREEP. CAMBER DOES NOT INCLUDE ALLOWANCE FOR FORM SETTLEMENT. DEAD LOAD DEFLECTIONS ONLY EQUAL APPROXIMATELY 1/3 OF CAMBER VALUES SHOWN.

PRIOR TO RELEASING SLAB FALSEWORK, TAKE TOP OF SLAB ELEVATION AT THE C/L OF ABUTMENTS, AND AT 5/10 PTS. TO VERIFY CAMBER, TAKE ELEVATIONS ALONG GUTTER LINES AND CROWN OR C/L.

TOP OF DECK ELEVATIONS

LOCATION	SOUTH ABUT.	1/10	2/10	3/10	4/10	5/10	6/10	7/10	8/10	9/10	NORTH ABUT.
WEST EDGE OF DECK	652.35	652.38	652.41	652.44	652.48	652.51	652.55	652.60	652.65	652.70	652.76
C/L OF BRIDGE DECK	652.59	652.62	652.64	652.67	652.71	652.74	652.78	652.82	652.87	652.92	652.97
EAST EDGE OF DECK	652.30	652.33	652.35	652.38	652.41	652.44	652.48	652.51	652.56	652.60	652.65

ELEVATIONS SHOWN ARE FINISHED DECK AND DO NOT INCLUDE ALLOWANCES OF DEAD LOAD DEFLECTION AND FUTURE CREEP.

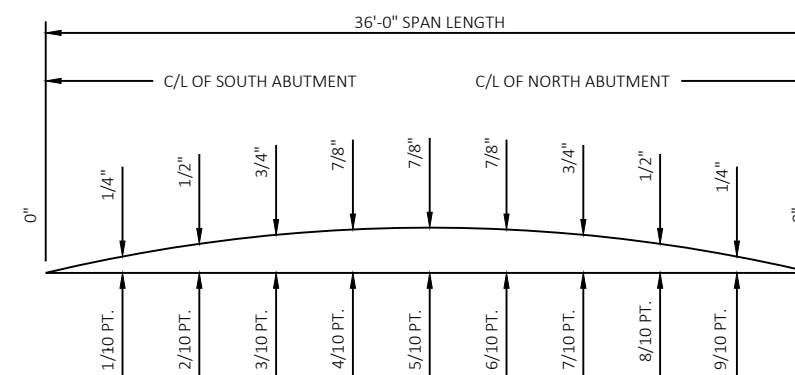

CAMBER DIAGRAM

NO.	DATE	REVISION	BY
STATE OF WISCONSIN DEPARTMENT OF TRANSPORTATION			
STRUCTURE B-44-0487			
DRAWN BY		NJT	PLANS CK'D. TLP
SUPERSTRUCTURE			SHEET 7 OF 9

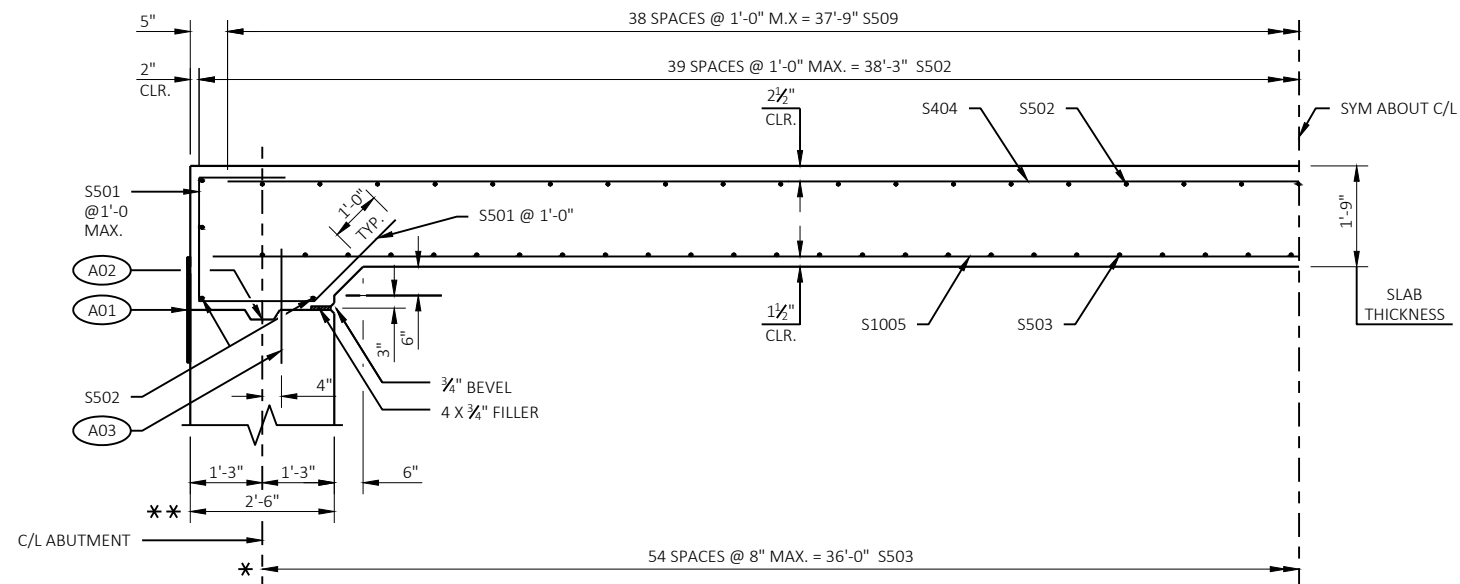

PART LONGITUDINAL SECTION

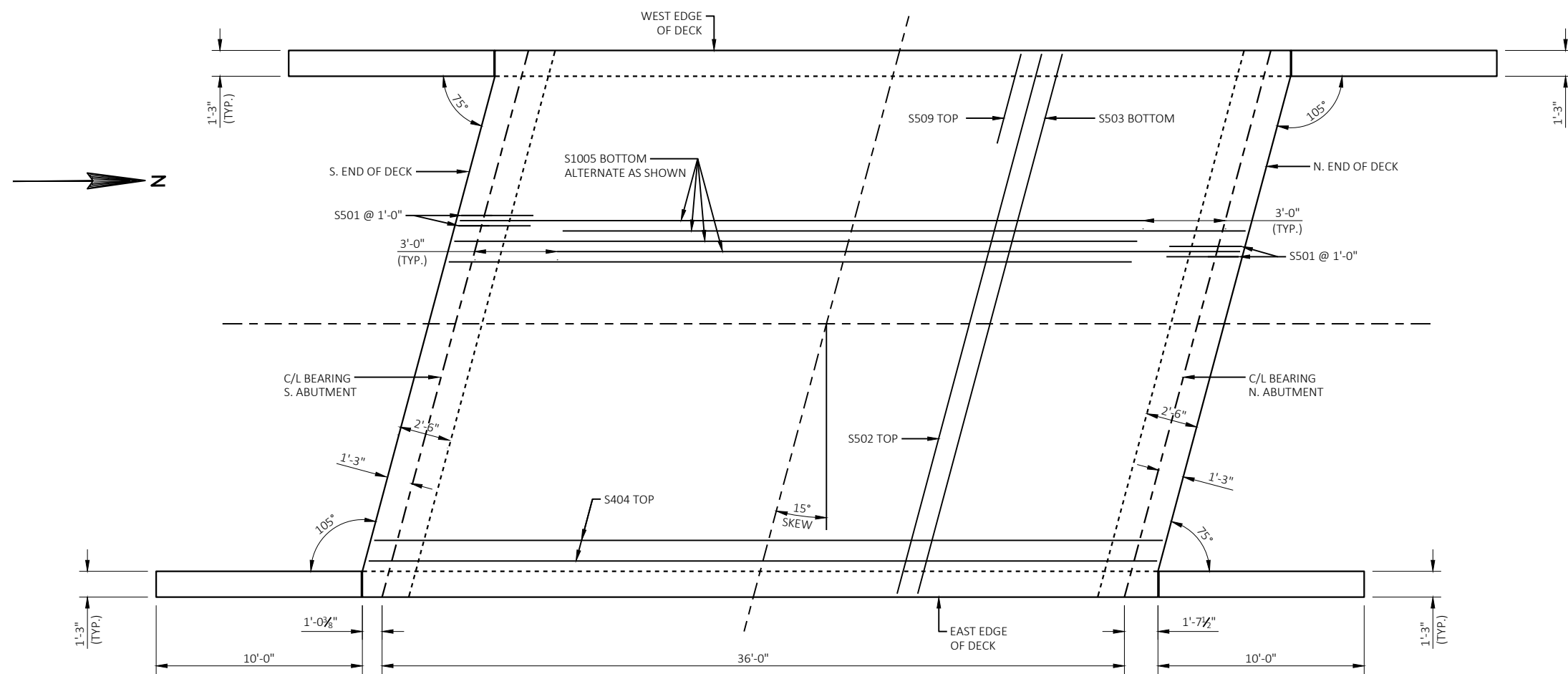

PLAN

LEGEND

- A01 18" RUBBERIZED MEMBRANE WATERPROOFING (R.M.W). SEAL ALL HORIZONTAL AND VERTICAL JOINTS ON BACK FACE.
- A02 KEYED CONSTRUCTION JOINT FORMED BY A BEVELED 2 X 6.
- A03 ABUTMENT BAR.

NO.	DATE	REVISION	BY
STATE OF WISCONSIN DEPARTMENT OF TRANSPORTATION			
STRUCTURE B-44-0487			
DRAWN BY NJT		PLANS CK'D. TLP	
SUPERSTRUCTURE DETAILS			SHEET 8 OF 9

BILL OF BARS

FOR ABUTMENT PAPAPETS, WEIGHT INCLUDED IN SUPERSTRUCTURE TABLE

BAR MARK	COM.	S. ABUT.	N. ABUT.	LENGTH	BENT	BAR SERIES	LOCATION
R501	X	4	4	5-10	X		PARAPET VERTICAL
R502	X	4	4	6-8	X		PARAPET VERTICAL
R503	X	22	22	3-0	X		PARAPET VERTICAL
R504	X	34	34	5-7	X		PARAPET VERTICAL
R505	X	10	10	6-5	X		PARAPET VERTICAL
R506	X	12	12	6-6	X		PARAPET VERTICAL
R507	X	2	2	9-7	X		PARAPET HORIZONTAL
R508	X	10	10	9-8	X		PARAPET HORIZONTAL
R509	X	12	12	5-5	X	☒	PARAPET VERTICAL
R510	X	4	4	9-7	X		PARAPET HORIZONTAL

NOTE: BAR DIMENSIONS ARE OUT TO OUT OF BAR. THE FIRST DIGIT OF A THREE-DIGIT BAR MARK OR THE FIRST TWO DIGITS OF A FOUR-DIGIT BAR MARK SIGNIFIES THE BAR SIZE.

☒ LENGTH SHOWN FOR BAR IS AN AVERAGE LENGTH AND SHOULD ONLY BE USED FOR BAR WEIGHT CALCULATIONS. SEE BAR SERIES TABLE FOR ACTUAL LENGTH.

BAR SERIES TABLE

BUNDLE AND TAG EACH SERIES SEPARATELY

BAR MARK	NO. REQUIRED	LENGTH
R509	4 SERIES OF 6	4-9 TO 6-1

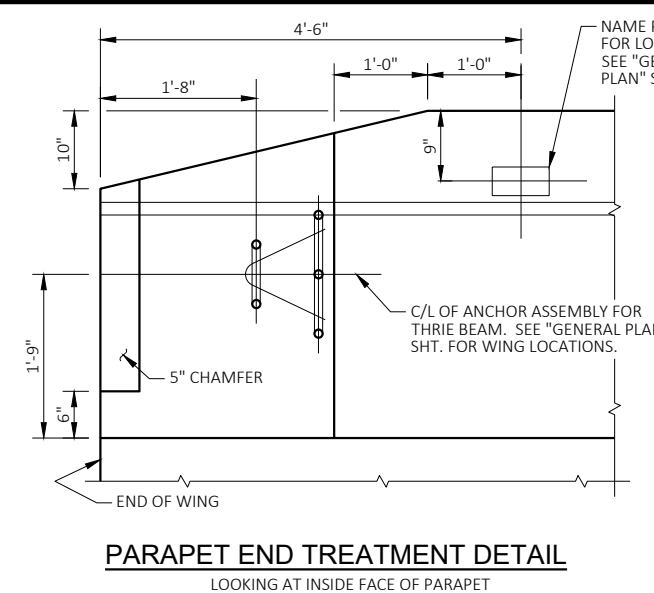
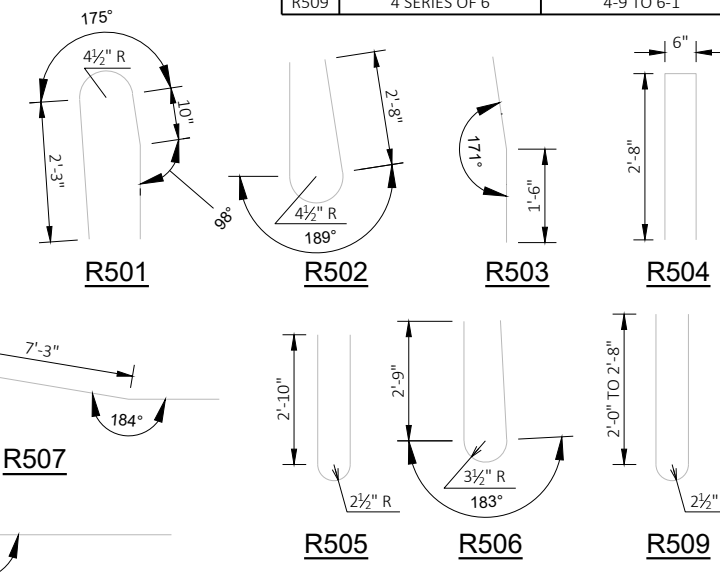

PARAPET END TREATMENT DETAIL
LOOKING AT INSIDE FACE OF PARAPET

OPTIONAL CONSTRUCTION JOINTS IN THE PARAPETS MAY BE USED. RUN BAR REINF. THRU THE JOINT. LAP LONGIT. BARS A MIN. OF 1'-9\"/>

☒ BENCH MARK CAP (WHEN SUPPLIED). AVOID PLACING A BENCH MARK CAP BELOW A RAIL OR FENCE SYSTEM THAT IS ATTACHED TO THE TOP OF THE PARAPET.

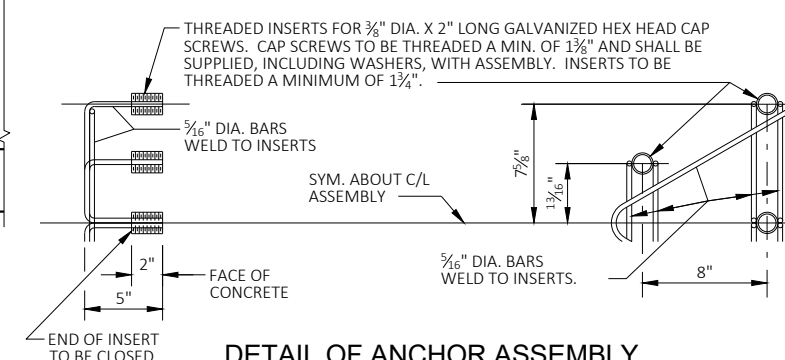

DETAIL OF ANCHOR ASSEMBLY

NOTE: HEX HEAD CAP SCREWS & WASHERS TO BE GALVANIZED IN ACCORDANCE WITH AASHTO M232 CLASS C.

ASSEMBLY SHALL BE BID ITEM "ANCHOR ASSEMBLIES FOR STEEL PLATE BEAM GUARD", EACH.

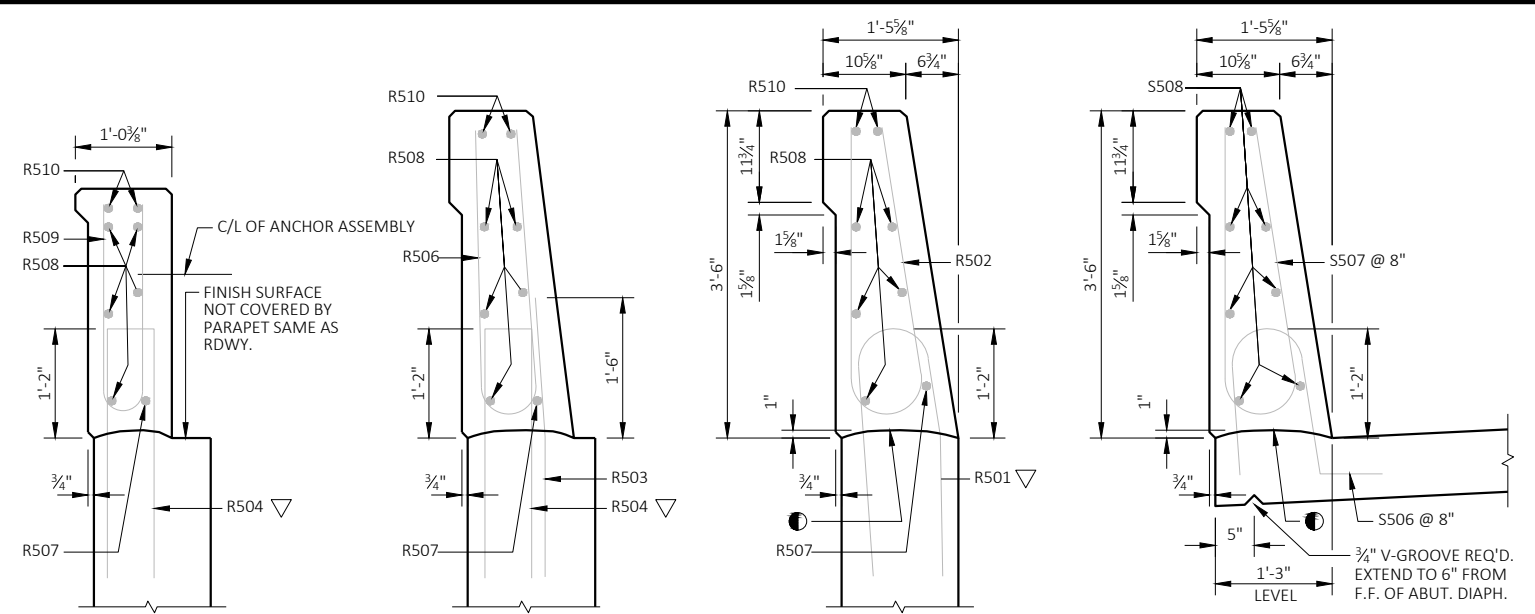

SECTION A-A SECTION B-B SECTION C-C SECTION THRU PARAPET ON DECK

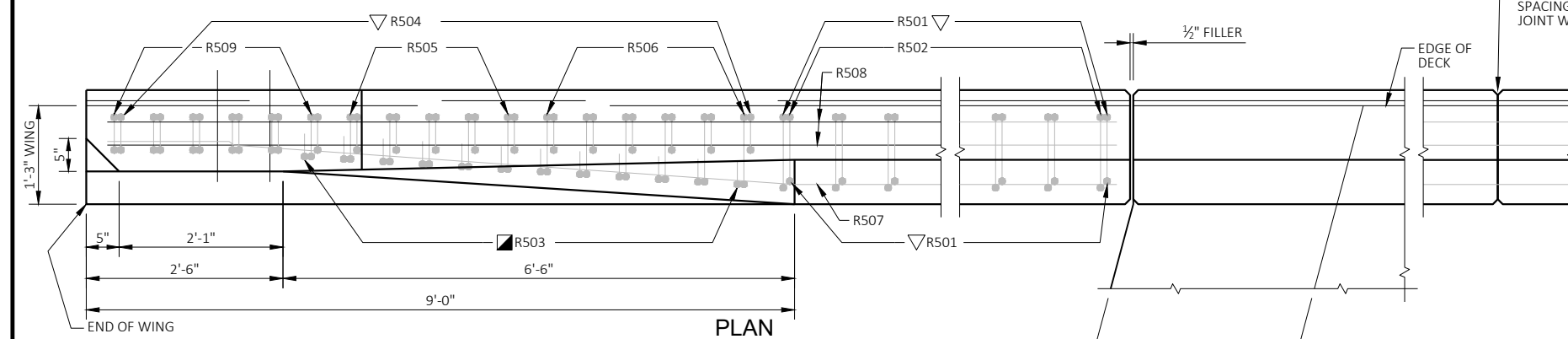

PLAN

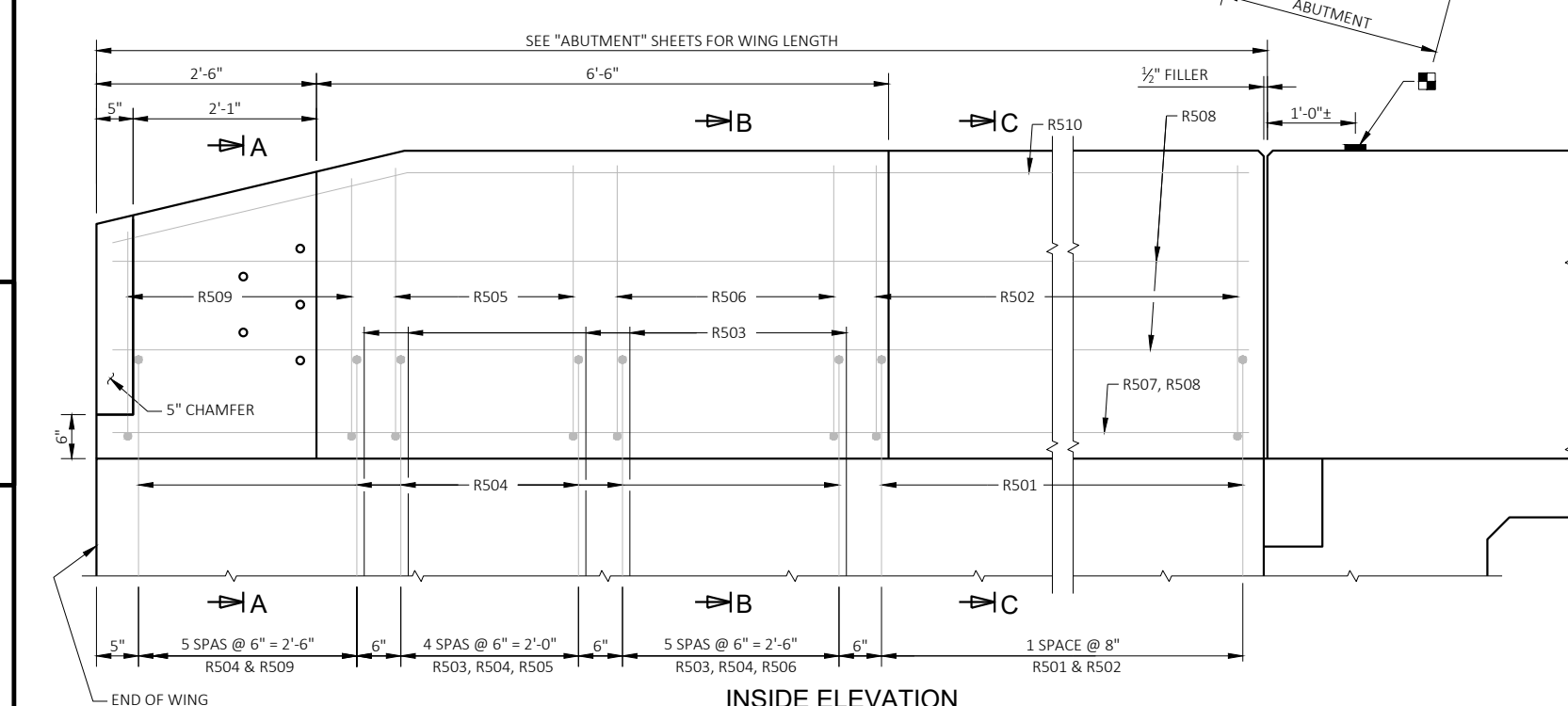

INSIDE ELEVATION

NO.	DATE	REVISION	BY

STATE OF WISCONSIN
DEPARTMENT OF TRANSPORTATION

STRUCTURE B-44-0487

DRAWN BY NJT PLANS CK'D. TLP

SINGLE SLOPED PARAPET 42 SS SHEET 9 OF 9

8

8

DIVISION 1 - LCL-COUNTYLINE

STATION	REAL STATION	DISTANCE	AREA (SF)			INCREMENTAL VOL (CY) (UNADJUSTED)			CUMULATIVE VOL (CY)		
			CUT	SALVAGED/UNUSABLE PAVEMENT MATERIAL	FILL	CUT	SALVAGED/UNUSABLE PAVEMENT MATERIAL	FILL	CUT	EXPANDED FILL	MASS ORDINATE
09+28	928.00	0.00	32.45	8.94	0.05	0	0	0	0	0	0
09+38	938.00	10.00	31.55	8.71	5.71	12	3	1	12	1	8
09+50	950.00	12.00	29.93	8.71	8.55	14	4	3	26	5	14
09+53.78	953.78	3.78	30.20	8.71	8.92	4	1	1	30	6	16
09+72.494	972.49	18.71	29.55	8.71	57.11	21	6	23	51	35	2
09+78.925	978.93	6.43	14.86	4.13	15.91	5	2	9	56	46	-6
COLUMN TOTALS						56	16	37			

DIVISION 2 - LCL-COUNTYLINE

STATION	REAL STATION	DISTANCE	AREA (SF)			INCREMENTAL VOL (CY) (UNADJUSTED)			CUMULATIVE VOL (CY)		
			CUT	SALVAGED/UNUSABLE PAVEMENT MATERIAL	FILL	CUT	SALVAGED/UNUSABLE PAVEMENT MATERIAL	FILL	CUT	EXPANDED FILL	MASS ORDINATE
10+31.082	1031.08	0.00	16.27	3.90	7.97	0	0	0	0	0	0
10+37.513	1037.51	6.43	29.58	8.71	20.60	5	2	3	5	4	-1
10+50	1050.00	12.49	28.85	8.94	17.10	14	4	9	19	15	-2
10+62	1062.00	12.00	30.42	9.17	13.83	13	4	7	32	24	-2
10+72	1072.00	10.00	30.90	9.17	0.12	11	3	3	43	28	3
COLUMN TOTALS						43	13	22			

Notes:	
1 - CUT	CUT INCLUDES SALVAGED/UNUSABLE PAVEMENT MATERIAL
2 - SALVAGED/UNUSABLE PAVEMENT MATERIAL	THIS DOES NOT SHOW UP IN CROSS SECTIONS
3 - FILL	DOES NOT INCLUDE UNUSABLE PAVEMENT EXC VOLUME
8 - MASS ORDINATE	IF MARSH AND EBS TO BE BACKFILLED WITH GRANULAR: [CUT - SALVAGED PAVT - ((FILL - REDUCED MARSH IN FILL - REDUCED EBS IN FILL - EXPANDED ROCK) * FILL FACTOR)] EBS AND MARSH EXC USED OUTSIDE 1:1 IN FILL SLOPES

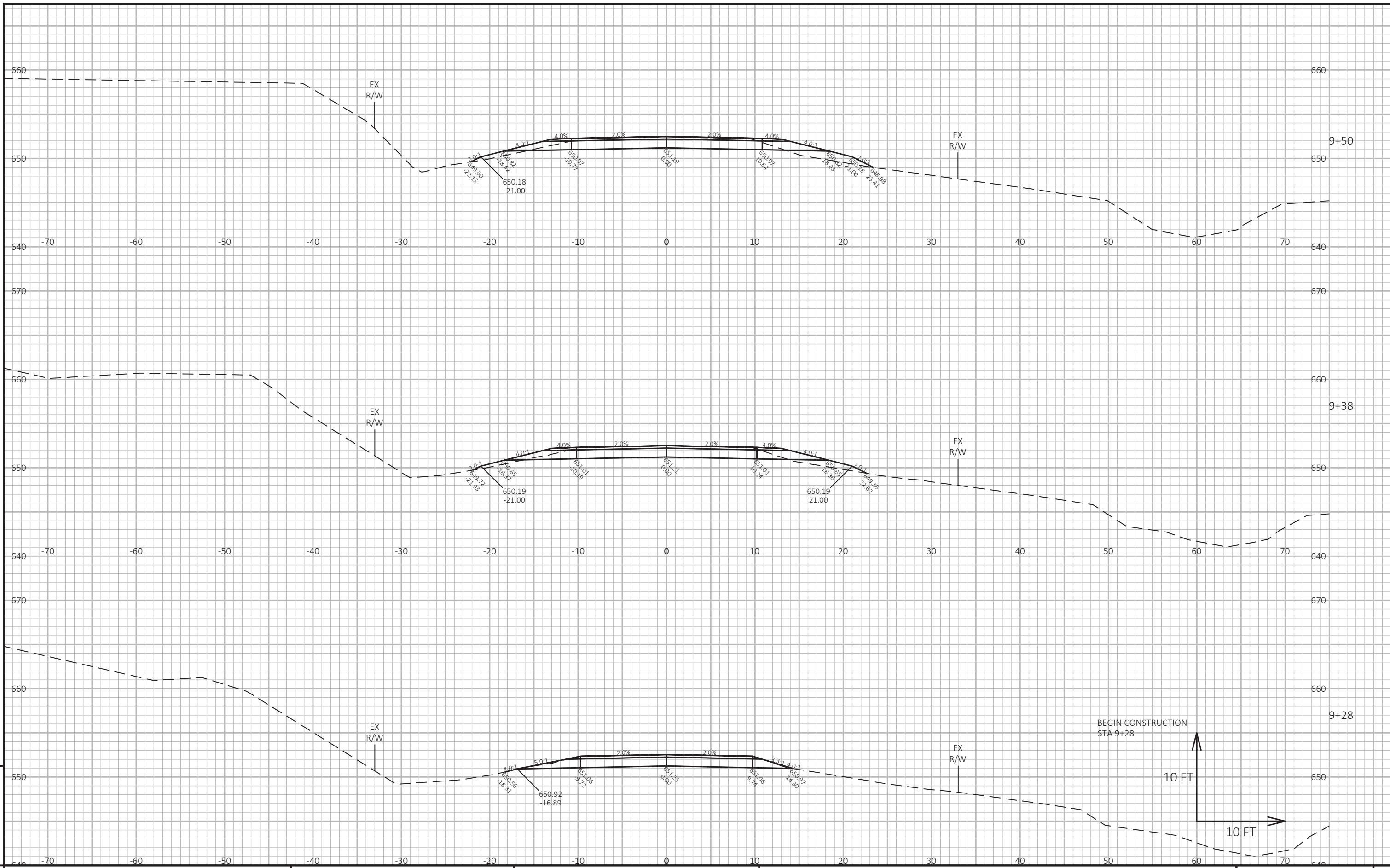

PROJECT NO: 4656-07-71 HWY: COUNTY LINE ROAD COUNTY: OUTAGAMIE CROSS SECTIONS: COUNTY LINE ROAD SHEET E

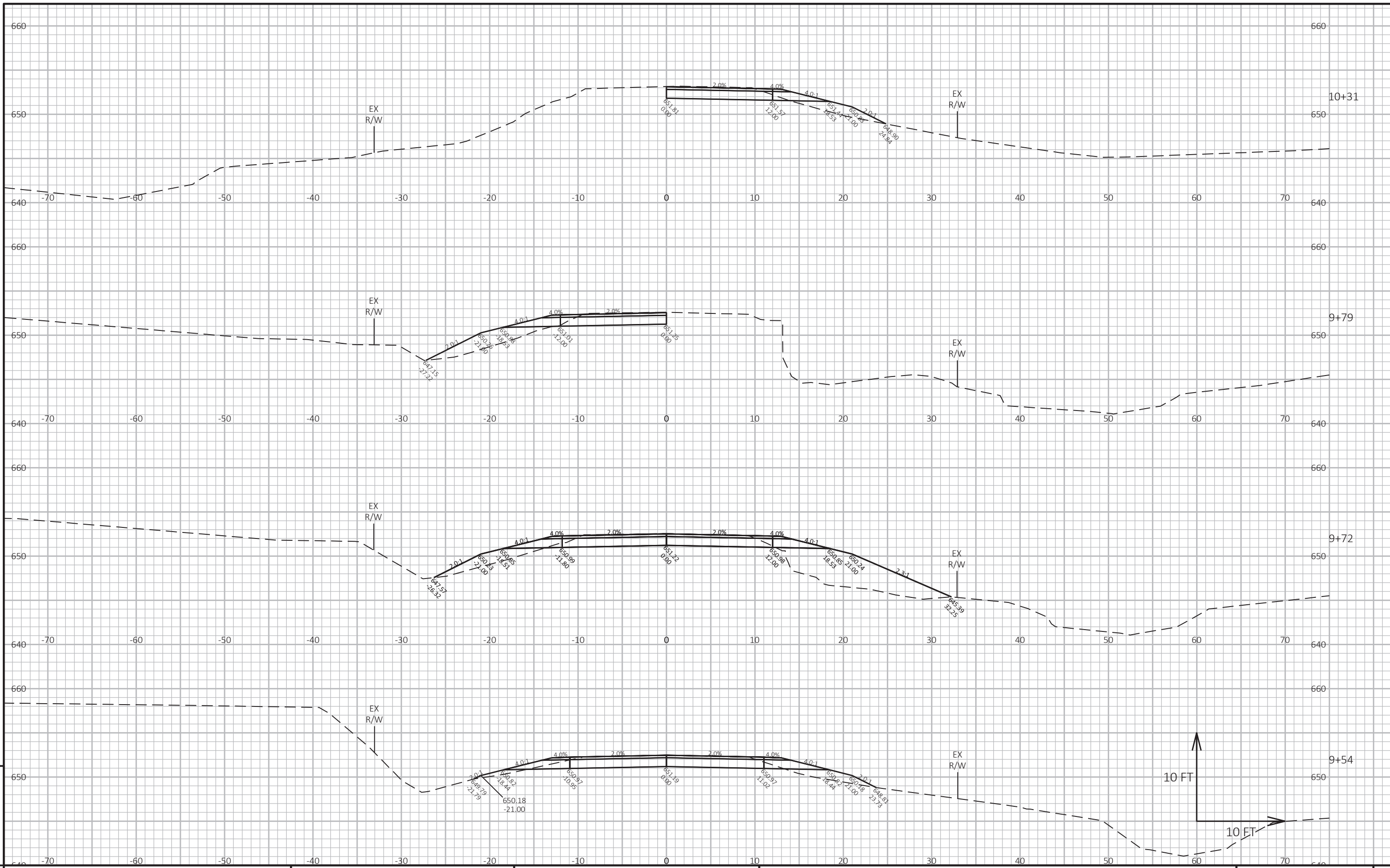

PROJECT NO: 4656-07-71 HWY: COUNTY LINE ROAD COUNTY: OUTAGAMIE CROSS SECTIONS: COUNTY LINE ROAD SHEET E

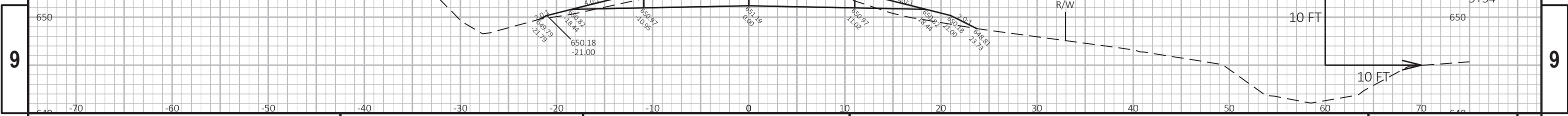

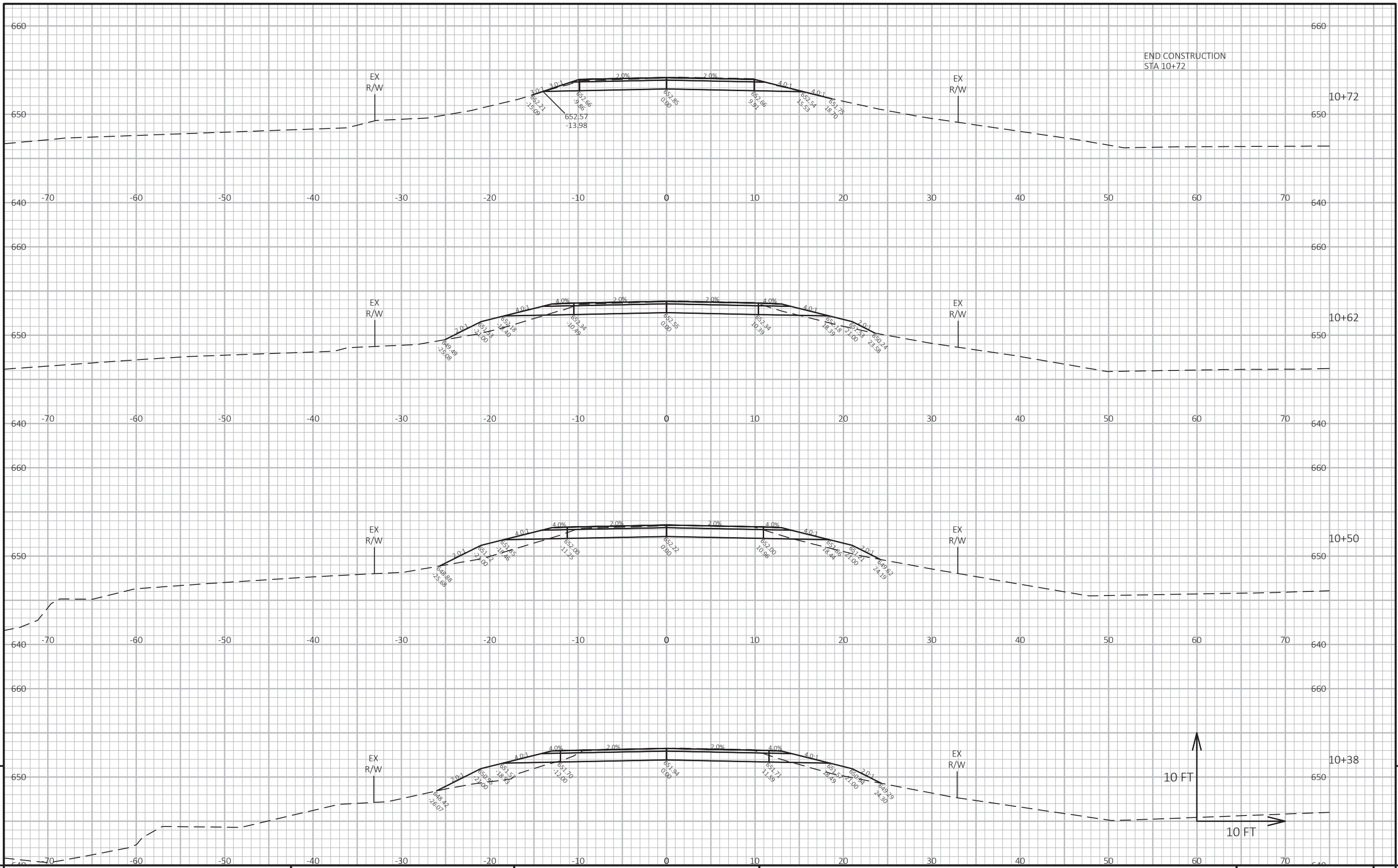

PROJECT NO: 4656-07-71 HWY: COUNTY LINE ROAD COUNTY: OUTAGAMIE CROSS SECTIONS: COUNTY LINE ROAD SHEET 9

Notes



Wisconsin Department of Transportation

Dedicated people creating transportation solutions through innovation and exceptional service.

<http://www.dot.wisconsin.gov>

GRE

Jan 10, 2023

ORDER OF SHEETS

Section No.	1	Title
Section No.	2	Typical Sections and Details
Section No.	3	Estimate of Quantities
Section No.	3	Miscellaneous Quantities
Section No.	4	Right of Way Plat
Section No.	5	Plan and Profile
Section No.	6	Standard Detail Drawings
Section No.	7	Sign Plates
Section No.	8	Structure Plans
Section No.	9	Computer Earthwork Data
Section No.	9	Cross Sections

TOTAL SHEETS = 50

STATE OF WISCONSIN
DEPARTMENT OF TRANSPORTATION

PLAN OF PROPOSED IMPROVEMENT

T BUCHANAN, NEW ROAD

BRANCH OF PLUM CREEK BRIDGE

LOC STR
OUTAGAMIE

STATE PROJECT NUMBER
4656-08-71

STATE PROJECT	FEDERAL PROJECT	
	PROJECT	CONTRACT
4656-08-71	WISC 2023159	1



PROJECT LOCATION

DESIGN DESIGNATION 4656-08-00

A.A.D.T.	2023	=	49
A.A.D.T.	2043	=	54
D.H.V.		=	7
D.D.		=	60/40
T.		=	10%
DESIGN SPEED		=	25 MPH
ESALS		=	N/A

CONVENTIONAL SYMBOLS

PLAN	PROFILE
CORPORATE LIMITS	GRADE LINE
PROPERTY LINE	ORIGINAL GROUND
LOT LINE	MARSH OR ROCK PROFILE (To be noted as such)
LIMITED HIGHWAY EASEMENT	SPECIAL DITCH
EXISTING RIGHT OF WAY	GRADE ELEVATION
PROPOSED OR NEW R/W LINE	CULVERT (Profile View)
SLOPE INTERCEPT	UTILITIES
REFERENCE LINE	ELECTRIC
EXISTING CULVERT	FIBER OPTIC
PROPOSED CULVERT (Box or Pipe)	GAS
COMBUSTIBLE FLUIDS	SANITARY SEWER
MARSH AREA	STORM SEWER
WOODED OR SHRUB AREA	TELEPHONE
	WATER
	UTILITY PEDESTAL
	POWER POLE
	TELEPHONE POLE

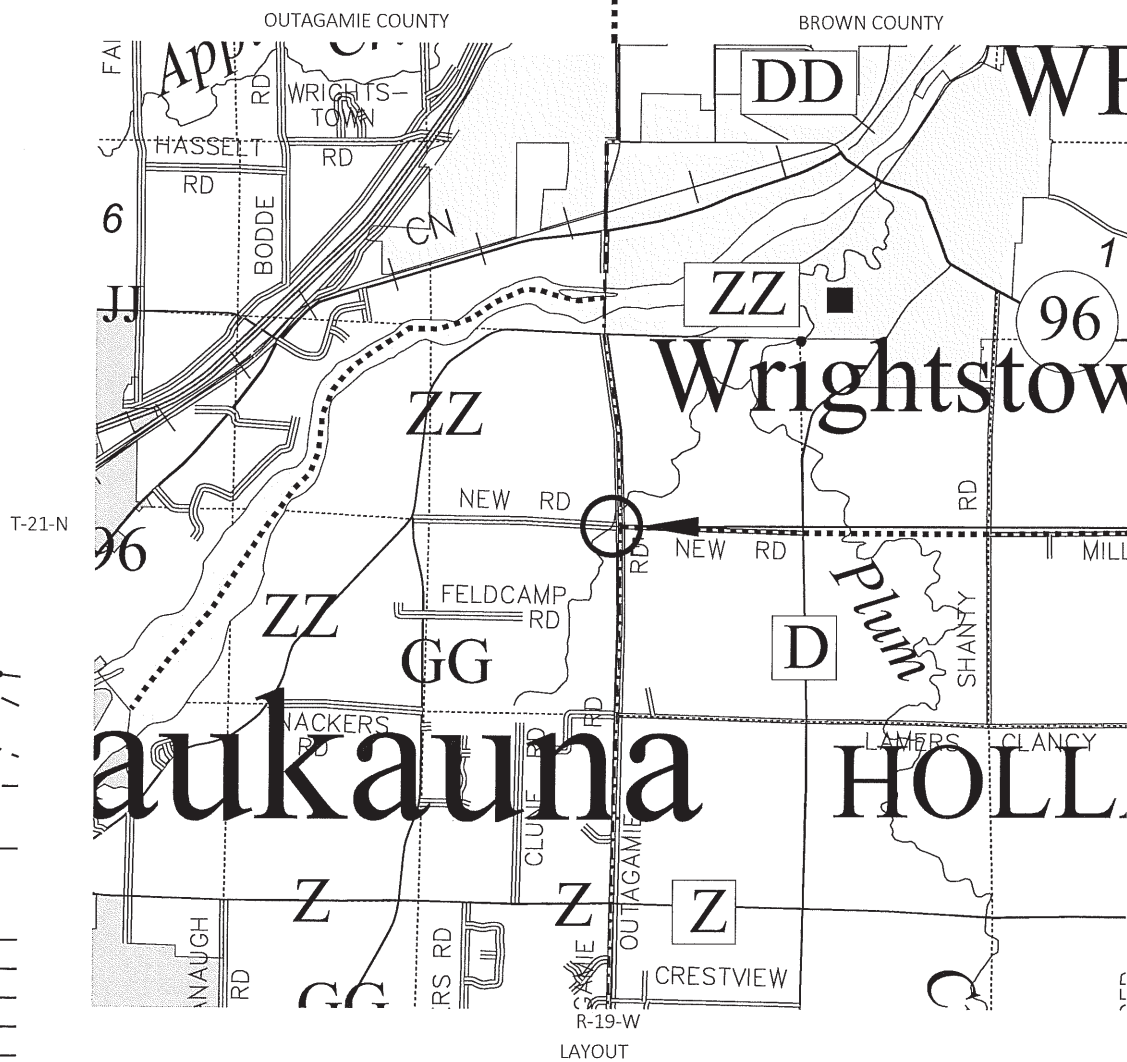

SCALE 0 0.5 MI

TOTAL NET LENGTH OF CENTERLINE = 0.0280

HORIZONTAL POSITIONS SHOWN ON THIS PLAN ARE WISCONSIN COORDINATE REFERENCE SYSTEM (WISCRS), OUTAGAMIE, NAD83 (2011), IN U.S. SURVEY FEET. POSITIONS SHOWN ARE GRID COORDINATES, GRID BEARINGS, AND GRID DISTANCES. GRID DISTANCES ARE THE SAME AS GROUND DISTANCES. ELEVATIONS ARE REFERENCED TO NAVD 88 (1991). GPS DERIVED ELEVATIONS ARE BASED ON GEOID 12A.

END PROJECT
STA 10+74.00
Y = 576024.0936
X = 883767.0246

STRUCTURE B-44-0486
STA 10+00.00

BEGIN PROJECT
STA 9+26.00
Y = 576031.5370
X = 883619.2189

ACCEPTED FOR
TOWN OF
BUCHANAN
DATE: 7-19-23 *Michael J. Lapean*
(Signature)
Administrator
(Title)

ORIGINAL PLANS PREPARED BY

Cedar corporation
MENOMONIE - MADISON - GREEN BAY - CEDARBURG
www.cedarcorp.com
800-472-7372

WISCONSIN PROFESSIONAL ENGINEER
MICHAEL J. LAPEAN
E-48437-6
GREEN BAY WISCONSIN
DATE: 7/18/22 *Michael J. Lapean*
(Professional Engineer Signature)

STATE OF WISCONSIN
DEPARTMENT OF TRANSPORTATION

PREPARED BY
Surveyor CEDAR CORPORATION
Designer CEDAR CORPORATION
Project Manager JODI JAROSINSKI, P.E.
Regional Examiner N/A
Regional Supervisor BRIAN EDWARDS, P.E.

APPROVED FOR THE DEPARTMENT
DATE: 7/25/2022 *Jodi Jarosinski*
(Signature)

E

PROJECT ID: 4656-08-71

22

COUNTY: OUTAGAMIE

GENERAL NOTES

THE LOCATIONS OF EXISTING AND PROPOSED UTILITY INSTALLATIONS AS SHOWN ON THE PLANS ARE APPROXIMATE. THERE MAY BE OTHER UTILITY INSTALLATIONS WITHIN THE PROJECT AREA THAT ARE NOT SHOWN.

NO TREES OR SHRUBS ARE TO BE REMOVED UNLESS SUCH TREES OR SHRUBS HAVE FIRST BEEN INDICATED FOR REMOVAL BY THE ENGINEER IN THE FIELD.

D.O.T. BRIDGE BENCHMARK MONUMENT TO BE FURNISHED BY THE STATE AND PLACED BY THE CONTRACTOR AS DIRECTED BY THE ENGINEER.

STANDARD ABBREVIATIONS

ABUT	ABUTMENT	OFF	OFFSET
AGG	AGGREGATE	PC	POINT OF CURVATURE
ET AL	AND OTHERS	PI	POINT OF INTERSECTION
AADT	ANNUAL AVERAGE DAILY TRAFFIC	PT	POINT OF TANGENCY
BF	BACK FACE	POL	POINT ON LINE
BM	BENCHMARK	PE	PRIVATE ENTRANCE
C/L OR ϵ	CENTERLINE	PL	PROPERTY LINE
Δ	CENTRAL ANGLE OR DELTA	PSI	POUNDS/SQUARE INCH
CLR	CLEAR	PROP	PROPOSED
CONC	CONCRETE	R	RADIUS
CONST	CONSTRUCTION	RR	RAILROAD
COR	CORNER	REBAR	REINFORCEMENT BAR
CMP	CORRUGATED METAL PIPE	REQ'D	REQUIRED
CTH	COUNTY TRUNK HIGHWAY	RT	RIGHT
CR	CREEK	RHF	RIGHT-HAND FORWARD
CFS	CUBIC FEET/SECOND	R/W	RIGHT-OF-WAY
CULV	CULVERT	RD	ROAD
D	DEGREE OF CURVE	SEC	SECTION
DHV	DESIGN HOUR VOLUME	S	SOUTH
DIA	DIAMETER	SE	SOUTHEAST
E	EAST	SW	SOUTHWEST
EL	ELEVATION	STH	STATE TRUNK HIGHWAY
EST	ESTIMATED	STA	STATION
FPS	FEET PER SECOND	SE	SUPER ELEVATION
FE	FIELD ENTRANCE	T	TANGENT
FT	FOOT (FEET)	TEL	TELEPHONE
FTG	FOOTING	TEMP	TEMPORARY
FDN	FOUNDATION	TI	TEMPORARY INTEREST
FF	FRONT FACE	TLE	TEMPORARY LIMITED EASEMENT
IP	IRON PIN	TL OR T/L	TRANSIT LINE
LT	LEFT	T	TRUCKS
LHF	LEFT-HAND FORWARD	TYP	TYPICAL
L	LENGTH OF CURVE	U/G	UNDERGROUND
LF	LINEAR FOOT	USH	UNITED STATES HIGHWAY
MAX	MAXIMUM	VAR	VARIABLE
MI	MILE	V	VELOCITY
MIN	MINIMUM	VPC	VERTICAL POINT OF CURVATURE
NC	NORMAL CROWN	VPI	VERTICAL POINT OF INTERSECTION
N	NORTH	VPT	VERTICAL POINT OF TANGENCY
NE	NORTHEAST	W	WEST
NW	NORTHWEST	YB	YARD
NO	NUMBER		

DNR CONTACT

DNR NORTHEAST REGIONAL OFFICE
 2984 SHAWANO AVENUE
 GREEN BAY, WI 54313
 ATTN: MATTHEW D. SCHAEVE
 PH: (920) 366-1544
 EMAIL: matthew.schaeve@wisconsin.gov

DESIGN CONSULTANT CONTACT

CEDAR CORPORATION
 1695 BELLEVUE STREET
 GREEN BAY, WI 54311
 ATTN: MICHAEL J. LAPEAN, P.E.
 PH: (920) 785-7314
 EMAIL: mike.lapean@cedarcorp.com

WISDOT PROJECT MANAGER

WISDOT NE REGION
 944 VANDERPERREN WAY
 GREEN BAY, WI 54304
 ATTN: JODI JAROSINSKI, P.E.
 PH: (920) 360-2351
 EMAIL: jodi.jarosinski@dot.wi.gov

MUNICIPALITY

TOWN OF BUCHANAN
 N178 COUNTY ROAD N
 APPLETON, WI 54915
 ATTN: MAGGIE MAHONEY, TOWN ADMINISTRATOR
 PH: (920) 734-8599
 EMAIL: MaggieM@townofbuchanan.org

UTILITY CONTACTS

COMMUNICATIONS
 AT&T WISCONSIN
 221 WEST WASHINGTON STREET
 APPLETON, WI 54911
 ATTN: KYLE WEBER
 PH: (920) 221-5969
 EMAIL: kw715w@att.com

ELECTRIC

WISCONSIN PUBLIC SERVICE
 2850 SOUTH ASHLAND AVENUE
 GREEN BAY, WI 54304
 ATTN: RYAN VOSKUIL
 PH: (920) 617-5150
 EMAIL: ryan.voskuil@wisconsinpublicservice.com



RUNOFF COEFFICIENT TABLE

	HYDROLOGIC SOIL GROUP											
	A			B			C			D		
	SLOPE RANGE (PERCENT)			SLOPE RANGE (PERCENT)			SLOPE RANGE (PERCENT)			SLOPE RANGE (PERCENT)		
LAND USE:	0 - 2	2 - 6	6 & OVER	0 - 2	2 - 6	6 & OVER	0 - 2	2 - 6	6 & OVER	0 - 2	2 - 6	6 & OVER
ROW CROPS	.08	.16	.22	.12	.20	.27	.15	.24	.33	.19	.28	.38
MEDIAN STRIP-TURF	.22	.30	.38	.26	.34	.44	.30	.37	.50	.34	.41	.56
SIDE SLOPE TURF	.19	.20	.24	.19	.22	.26	.20	.23	.30	.20	.25	.30
	.24	.26	.30	.25	.28	.33	.26	.30	.37	.27	.32	.40
PAYMENT:			.25			.27			.28			.30
			.32			.34			.36			.38
ASPHALT:	.70 - .95											
CONCRETE:	.80 - .95											
BRICK:	.70 - .80											
DRIVES, WALKS:	.75 - .85											
ROOFS:	.75 - .95											
GRAVEL ROADS, SHOULDERS:	.40 - .60											

TOTAL PROJECT AREA = 0.23 ACRES
 TOTAL AREA EXPECTED TO BE DISTURBED BY CONSTRUCTION ACTIVITIES = 0.16 ACRES

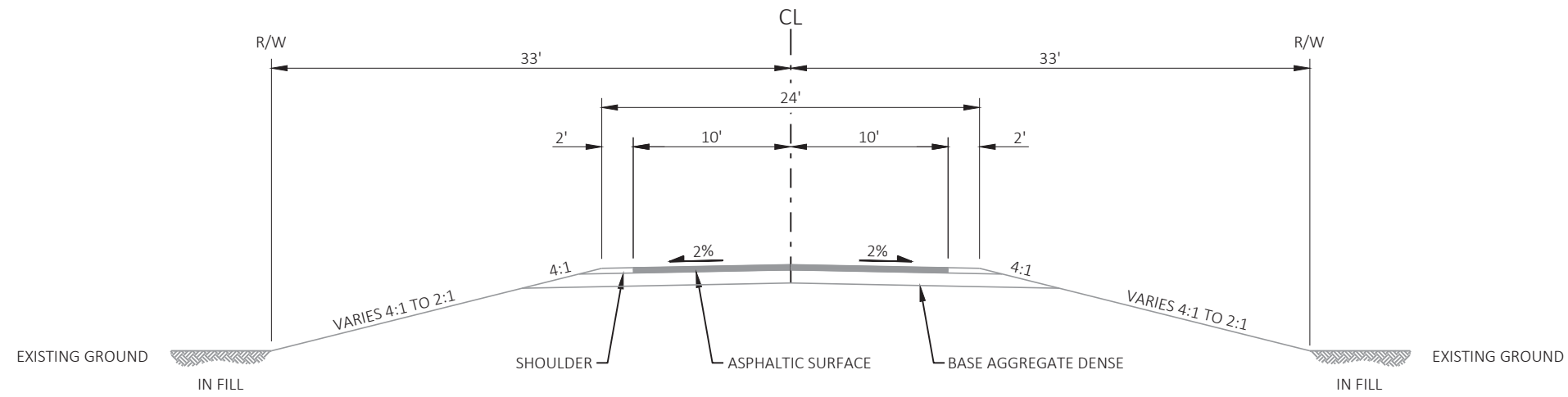

EXISTING TYPICAL SECTION - NEW ROAD



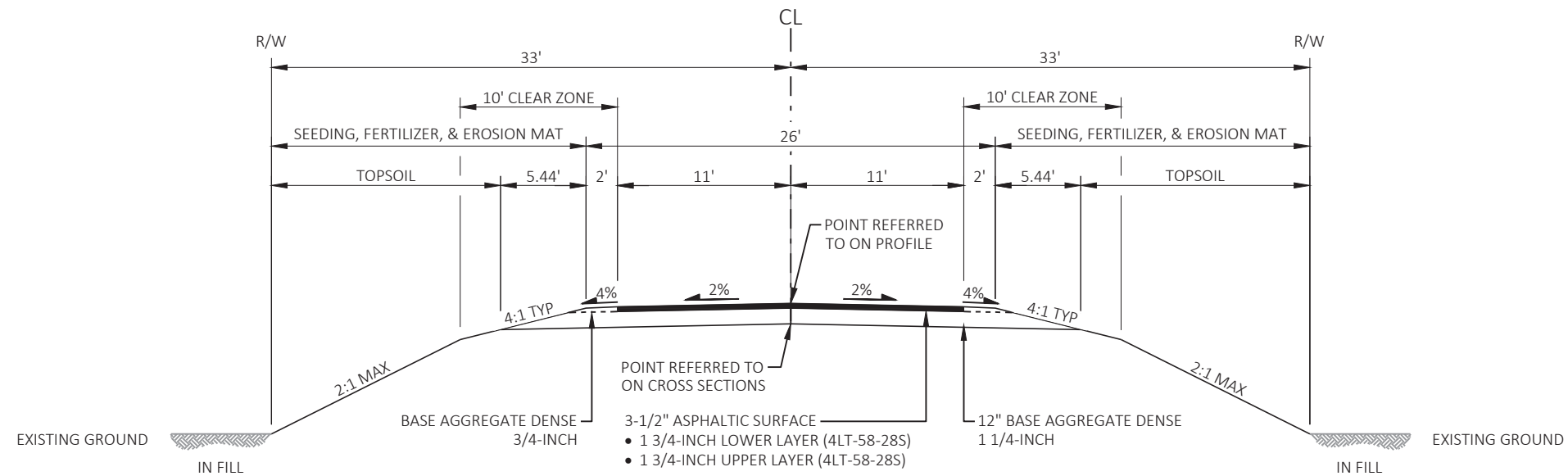





STA 9+26.00 TO STA 9+86.24
STA 10+13.14 TO STA 10+74.00

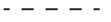

PROPOSED TYPICAL SECTION - NEW ROAD

STA 9+26.00 TO STA 9+80.73
STA 10+19.27 TO STA 10+74.00

LEGEND

-  SURFACE WATER FLOW
-  SLOPE INTERCEPT
-  SILT FENCE
-  TURBIDITY BARRIER
-  RIPRAP BOUNDARY
-  SEED, FERTILIZER, AND EROSION URBAN MAT CLASS 1, TYPE B
-  SEED, FERTILIZER, TOPSOIL, AND EROSION URBAN MAT CLASS 1, TYPE B
-  CLEARING AND GRUBBING
-  EXISTING WETLANDS

NOTE: USE SEED MIX NO. 20

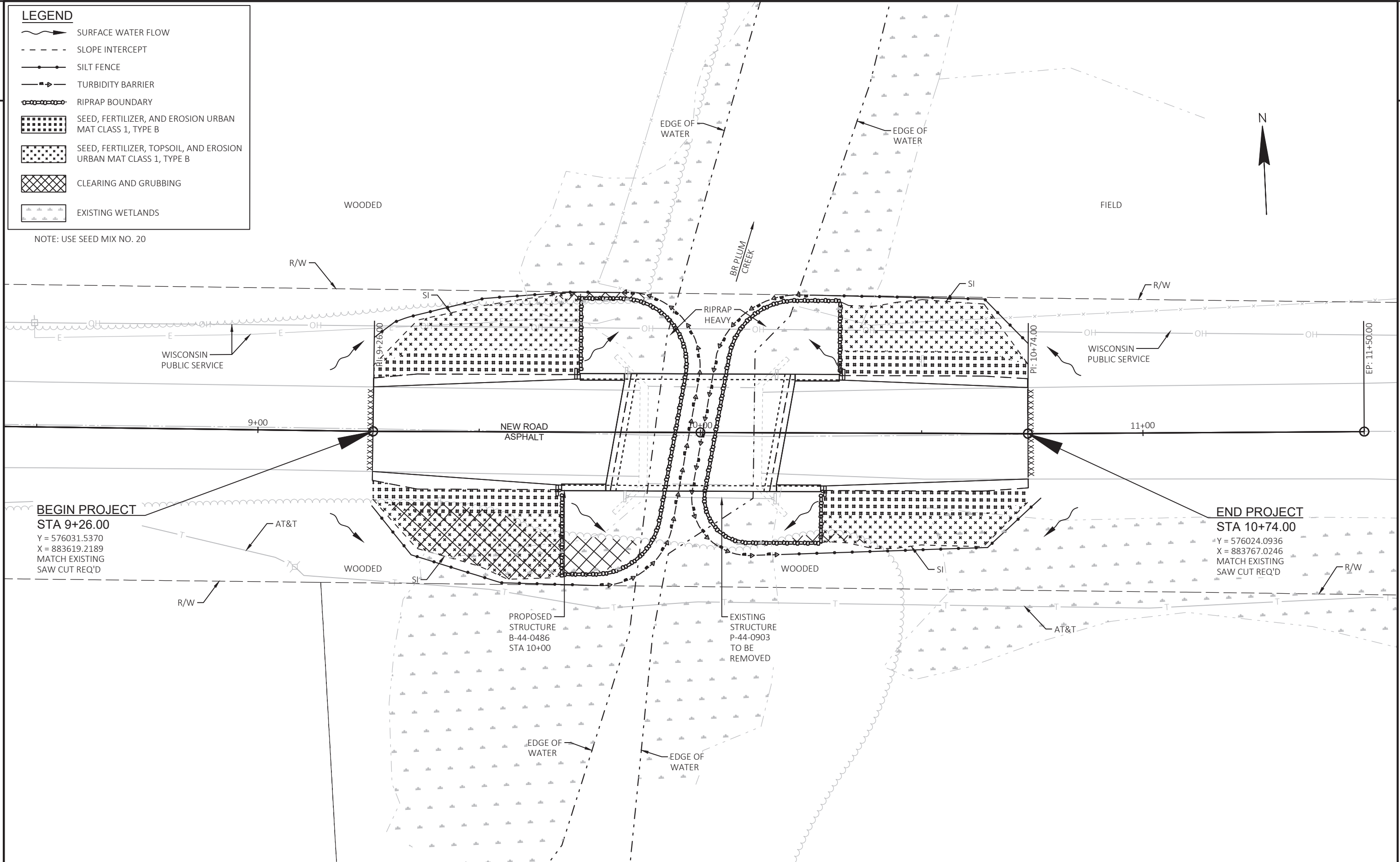

BEGIN PROJECT
STA 9+26.00
 Y = 576031.5370
 X = 883619.2189
 MATCH EXISTING
 SAW CUT REQ'D

END PROJECT
STA 10+74.00
 Y = 576024.0936
 X = 883767.0246
 MATCH EXISTING
 SAW CUT REQ'D

GENERAL NOTES

THE EXACT NUMBER, LOCATION, AND SPACING OF ALL SIGNS AND DEVICES SHALL BE ADJUSTED TO FIT FIELD CONDITIONS AS APPROVED BY THE ENGINEER.

THE SPACING BETWEEN SIGNS SHOULD BE ADJUSTED TO NOT CONFLICT WITH AND TO PROVIDE A MINIMUM OF 200 FEET (500 FEET DESIRABLE) CLEARANCE TO EXISTING SIGNS.

ALL SIGNS ARE 48"X48" UNLESS OTHERWISE NOTED.

"WO" IS THE SAME AS "W" EXCEPT THE BACKGROUND IS ORANGE.

ANY SIGNS TEMPORARY OR EXISTING, WHICH CONFLICT WITH TRAFFIC CONTROL "IN USE" SHALL BE REMOVED OR COVERED AS NEEDED OR AS APPROVED BY THE ENGINEER.

SEE SDD 15C02-08A "BARRICADES AND SIGNS FOR MAINLINE CLOSURES".





SEE SDD 15C02-08B "BARRICADES AND SIGNS FOR VARIOUS CLOSURES".

SEE SDD 15C03-05 "BARRICADES AND SIGNS FOR SIDE ROAD CLOSURES".

SEE SDD 15C04 "TRAFFIC CONTROL, ADVANCE WARNING SIGNS 45 MPH OR GREATER UNDIVIDED ROAD OPEN TO TRAFFIC".

INSTALL G20-57 SIGNS AT PROJECT TERMINI 7 DAYS PRIOR TO BEGINNING CONSTRUCTION AND REMOVE WHEN CONSTRUCTION BEGINS.

LEGEND

-  TYPE III BARRICADE
-  TYPE III BARRICADE WITH ATTACHED SIGN
-  SIGN ON PERMANENT SUPPORT
-  TYPE A WARNING LIGHT (FLASHING)
-  WORK AREA



1



2



3



4



5



9



6



7



8

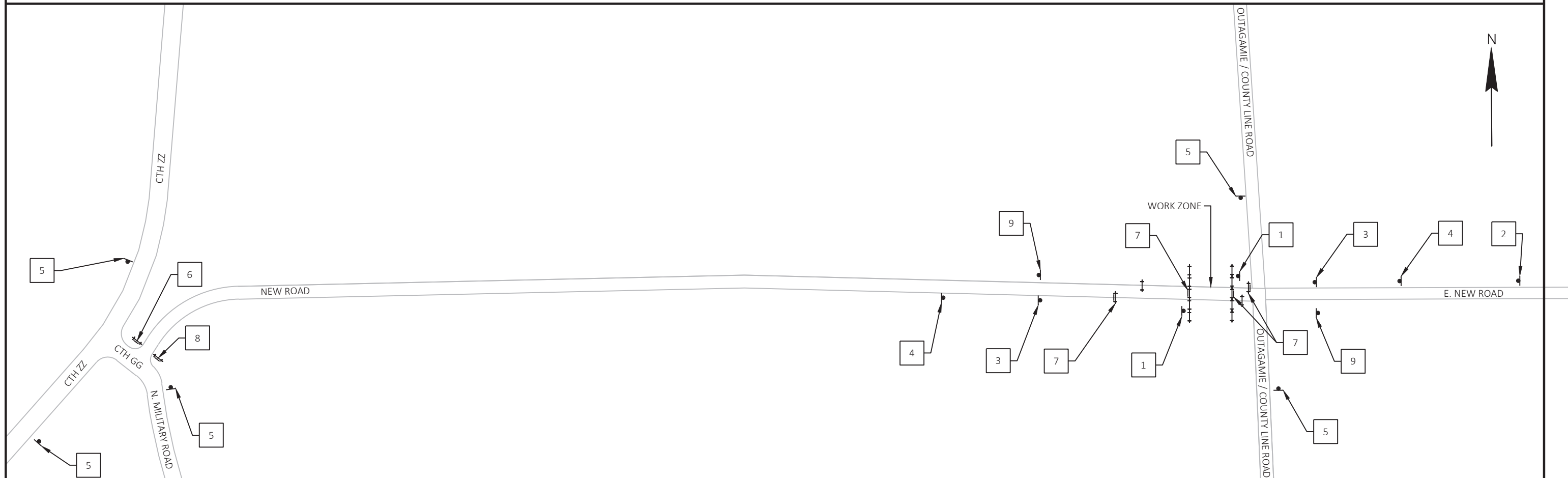

Estimate Of Quantities By Plan Sets

4656-08-71

Line	Item	Item Description	Unit	Total	Qty
0002	201.0105	Clearing	STA	2.000	2.000
0004	201.0205	Grubbing	STA	2.000	2.000
0008	203.0250	Removing Structure Over Waterway Remove Debris (structure) 02. B-44-0486	EACH	1.000	1.000
0010	204.0170	Removing Fence	LF	53.000	53.000
0014	205.0100	Excavation Common	CY	97.000	97.000
0018	206.1001	Excavation for Structures Bridges (structure) 02. B-44-0486	EACH	1.000	1.000
0020	208.0100	Borrow	CY	57.000	57.000
0022	210.1500	Backfill Structure Type A	TON	200.000	200.000
0026	213.0100	Finishing Roadway (project) 02. 4656-08-71	EACH	1.000	1.000
0028	305.0110	Base Aggregate Dense 3/4-Inch	TON	9.000	9.000
0030	305.0120	Base Aggregate Dense 1 1/4-Inch	TON	246.000	246.000
0032	455.0605	Tack Coat	GAL	19.000	19.000
0034	465.0105	Asphaltic Surface	TON	55.000	55.000
0036	502.0100	Concrete Masonry Bridges	CY	126.000	126.000
0038	502.3200	Protective Surface Treatment	SY	137.000	137.000
0042	505.0400	Bar Steel Reinforcement HS Structures	LB	3,020.000	3,020.000
0044	505.0600	Bar Steel Reinforcement HS Coated Structures	LB	15,120.000	15,120.000
0046	513.4061	Railing Tubular Type M	LF	117.000	117.000
0048	516.0500	Rubberized Membrane Waterproofing	SY	16.000	16.000
0050	550.1100	Piling Steel HP 10-Inch X 42 Lb	LF	560.000	560.000
0054	606.0300	Riprap Heavy	CY	170.000	170.000
0056	612.0406	Pipe Underdrain Wrapped 6-Inch	LF	160.000	160.000
0060	618.0100	Maintenance And Repair of Haul Roads (project) 02. 4656-08-71	EACH	1.000	1.000
0062	619.1000	Mobilization	EACH	0.500	0.500
0064	624.0100	Water	MGAL	4.000	4.000
0066	625.0100	Topsoil	SY	190.000	190.000
0068	628.1504	Silt Fence	LF	275.000	275.000
0070	628.1520	Silt Fence Maintenance	LF	275.000	275.000
0072	628.1905	Mobilizations Erosion Control	EACH	3.000	3.000
0074	628.1910	Mobilizations Emergency Erosion Control	EACH	3.000	3.000
0076	628.2008	Erosion Mat Urban Class I Type B	SY	305.000	305.000
0078	628.6005	Turbidity Barriers	SY	246.000	246.000
0080	629.0210	Fertilizer Type B	CWT	0.200	0.200
0082	630.0120	Seeding Mixture No. 20	LB	9.000	9.000
0084	630.0200	Seeding Temporary	LB	9.000	9.000
0086	630.0500	Seed Water	MGAL	5.000	5.000
0088	634.0612	Posts Wood 4x6-Inch X 12-FT	EACH	4.000	4.000
0090	637.2230	Signs Type II Reflective F	SF	12.000	12.000
0094	638.2602	Removing Signs Type II	EACH	6.000	6.000
0096	638.3000	Removing Small Sign Supports	EACH	6.000	6.000
0098	642.5001	Field Office Type B	EACH	0.500	0.500
0100	643.0420	Traffic Control Barricades Type III	DAY	960.000	960.000
0102	643.0705	Traffic Control Warning Lights Type A	DAY	1,440.000	1,440.000
0104	643.0900	Traffic Control Signs	DAY	1,080.000	1,080.000
0106	643.1000	Traffic Control Signs Fixed Message	SF	36.000	36.000
0108	643.5000	Traffic Control	EACH	0.500	0.500
0110	645.0111	Geotextile Type DF Schedule A	SY	30.000	30.000
0112	645.0120	Geotextile Type HR	SY	305.000	305.000
0114	650.4500	Construction Staking Subgrade	LF	110.000	110.000

Estimate Of Quantities By Plan Sets

4656-08-71

Line	Item	Item Description	Unit	Total	Qty
0116	650.5000	Construction Staking Base	LF	110.000	110.000
0120	650.6501	Construction Staking Structure Layout (structure) 02. B-44-0486	EACH	1.000	1.000
0124	650.9911	Construction Staking Supplemental Control (project) 02. 4656-08-71	EACH	1.000	1.000
0126	650.9920	Construction Staking Slope Stakes	LF	94.000	94.000
0128	690.0150	Sawing Asphalt	LF	40.000	40.000
0130	715.0502	Incentive Strength Concrete Structures	DOL	760.000	760.000
0132	999.2000.S	Installing and Maintaining Bird Deterrent System (station) 01. 10+00	EACH	1.000	1.000
0134	ASP.1T0A	On-the-Job Training Apprentice at \$5.00/HR	HRS	100.000	100.000
0136	ASP.1T0G	On-the-Job Training Graduate at \$5.00/HR	HRS	100.000	100.000
0138	SPV.0090	Special 01. Flashing Stainless Steel	LF	77.000	77.000

CLEARING & GRUBBING

REMOVING FENCE

CATEGORY	STATION	TO	STATION	OFFSET	LOCATION	201.0105 CLEARING STA	201.0205 GRUBBING STA
0010	9+30	-	10+40	RT	NEW ROAD	2	2
TOTAL 0010						2	2

CATEGORY	STATION	TO	STATION	LT/RT	LOCATION	204.0170 REMOVING FENCE LF	REMARKS
0010	10+22	-	10+75	LT	NEW ROAD	53	REMOVE EXISTING WIRE FENCE & POSTS
TOTAL 0010						53	

3

3

DIVISION	FROM/TO STATION	LOCATION	205.0100 COMMON EXCAVATION (1)		SALVAGED/UNUSABLE PAVEMENT MATERIAL (4)	AVAILABLE MATERIAL (5)	UNEXPANDED FILL	EXPANDED FILL (13)	MASS ORDINATE +/- (14)	WASTE	208.0100 BORROW (16)	COMMENT
			CUT (2)	EBS EXCAVATION (3)				FACTOR 1.25				
DIVISION 1												
NEW ROAD	09+26/09+72.80	WEST APPROACH	44	0	23	21	62	78	-57	0	57	
DIVISION 1 SUBTOTAL			44	0	23	21	62	78	-57	0	57	
DIVISION 2												
NEW ROAD	10+27.20/10+74	EAST APPROACH	53	0	10	43	34	43	1	1	0	
DIVISION 2 SUBTOTAL			53	0	10	43	34	43	1	1	0	
GRAND TOTAL			97	0	33	64	96	120	-56	1	57	
TOTAL COMMON EXC			97									

NOTES:

- (1) COMMON EXCAVATION IS THE SUM OF THE CUT AND EBS EXCAVATION COLUMNS. ITEM NUMBER 205.0100
- (2) SALVAGED/UNUSABLE PAVEMENT MATERIAL IS INCLUDED IN CUT.
- (3) EBS EXCAVATION TO BE BACKFILLED WITH BASE AGGREGATE DENSE 1 1/4-INCH.
- (4) SALVAGED/UNUSABLE PAVEMENT MATERIAL
- (5) AVAILABLE MATERIAL = CUT - SALVAGED/UNUSABLE PAVEMENT MATERIAL
- (13) EXPANDED FILL FACTOR = 1.25
EXPANDED FILL = UNEXPANDED FILL * FILL FACTOR
- (14) THE MASS ORDINATE + OR - QTY CALCULATED FOR THE DIVISION. PLUS QUANTITY INDICATES AN EXCESS OF MATERIAL WITHIN THE DIVISION. MINUS INDICATES A SHORTAGE OF MATERIAL WITHIN THE DIVISION.
- (15) FACTORS USED TO COMPUTE ANTICIPATED WASTE AND THE COMPUTED WASTE VOLUME IDENTIFIED ARE FOR GENERAL INFORMATION ONLY.
- (16) CONTRACTOR MAY OBTAIN SUITABLE BORROW MATERIAL FROM OTHER DIVISIONS OR EXCAVATED MATERIAL UNDER BID ITEM EXCAVATION FOR STRUCTURES IN ACCORDANCE WITH STANDARD SPEC 208.2.2(2), AND MEASURED ACCORDING TO 208.4.1.

BASE AGGREGATES

CATEGORY	STATION	TO	STATION	LOCATION	305.0110 BASE AGGREGATE DENSE 3/4-INCH TON	305.0120 BASE AGGREGATE DENSE 1 1/4- INCH TON	624.0100 WATER MGAL	REMARKS
0010	9+26.00	-	9+80.73	NEW ROAD	5	123	2	
0010	10+19.27	-	10+74.00	NEW ROAD	4	123	2	
TOTAL 0010					9	246	4	

PROJECT NO: 4656-08-71

HWY: NEW ROAD

COUNTY: OUTAGAMIE

MISCELLANEOUS QUANTITIES

SHEET

E

3

3

HMA

CATEGORY	STATION	TO	STATION	LOCATION	TACK COAT GAL	455.0605 ASPHALTIC SURFACE TON	REMARKS
0010	9+26.00	-	9+80.73	NEW ROAD	9	27	
0010	10+19.27	-	10+74.00	NEW ROAD	10	28	
TOTAL 0010					19	55	

EROSION CONTROL

CATEGORY	LOCATION	618.0100.02 MAINTENANCE AND REPAIR OF HAUL ROADS (PROJECT) (02. 4656-08-71) EACH	CATEGORY	STATION	TO	STATION	OFFSET	LOCATION	628.1504	628.1520	628.1905	628.1910	628.6005	REMARKS
									SILT FENCE LF	SILT FENCE MAINTENANCE LF	MOBILIZATIONS EROSION CONTROL EACH	MOBILIZATIONS EROSION CONTROL EACH	TURBIDITY BARRIERS SY	
0030	PROJECT	1	0010	9+26	-	10+00	LT & RT	NEW ROAD	110	110	1	1	123	
			0010	10+00	-	10+74	LT & RT	NEW ROAD	110	110	1	1	123	
			0010					UNDISTRIBUTED	55	55	1	1	-	
TOTAL 0030		1	TOTAL 0010						275	275	3	3	246	

RESTORATION

CATEGORY	STATION	TO	STATION	OFFSET	LOCATION	625.0100 TOPSOIL SY	628.2008 EROSION MAT URBAN CLASS I TYPE B SY	629.0210 FERTILIZER TYPE B CWT	630.0120 SEEDING MIXTURE NO. 20 LB	630.0200 SEEDING TEMPORARY LB	630.0500 SEED WATER MGAL	REMARKS
0010	9+26.00	-	9+68.66	RT	NEW ROAD	49	74	0.05	2	2	1	
0010	9+26.00	-	9+72.80	LT	NEW ROAD	46	73	0.05	2	2	1	
0010	10+27.20	-	10+74.00	RT	NEW ROAD	32	59	0.04	2	2	1	
0010	10+31.34	-	10+74.00	LT	NEW ROAD	46	71	0.04	2	2	1	
0010	-	-	-	-	UNDISTRIBUTED	17	28	0.02	1	1	1	
TOTAL 0010						190	305	0.20	9	9	5	

3

3

SIGNING

CATEGORY	STATION	LOCATION	SIGN		634.0612 POSTS WOOD 4X6-INCH X 12- FT		637.2230 SIGNS TYPE II REFLECTIVE F		638.2602 REMOVING SIGNS TYPE II		638.3000 REMOVING SMALL SIGN SUPPORTS		REMARKS
			NUMBER	SIGN CODE	SIZE	EACH	SF	EACH	EACH				
0010	9+42	RT	1R	-	-	-	-	1	1			WEIGHT LIMIT 12 TONS*	
0010	9+68	RT	1	W5-52R	12X36	1	3.0	-	-			BRIDGE HASH MARKS	
0010	9+72	LT	2	W5-52L	12X36	1	3.0	-	-			BRIDGE HASH MARKS	
0010	9+84	RT	2R	-	-	-	-	1	1			BRIDGE HASH MARKS*	
0010	9+84	LT	3R	-	-	-	-	1	1			BRIDGE HASH MARKS*	
0010	10+16	RT	4R	-	-	-	-	1	1			BRIDGE HASH MARKS*	
0010	10+17	LT	5R	-	-	-	-	1	1			BRIDGE HASH MARKS*	
0010	10+28	RT	3	W5-52L	12X36	1	3.0	-	-			BRIDGE HASH MARKS	
0010	10+32	LT	4	W5-52R	12X36	1	3.0	-	-			BRIDGE HASH MARKS	
0010	10+50	LT	6R	-	-	-	-	1	1			WEIGHT LIMIT 12 TONS*	
TOTAL 0010						4	12.0	6	6				

SAWCUT

CATEGORY	STATION	LOCATION	SAWCUT		REMARKS
			LF	ASPHALT	
0010	9+26.00	NEW ROAD	19		
0010	10+74.00	NEW ROAD	21		
TOTAL 0010			40		

*ALL SIGNS TO BE SALVAGED AND RETURNED TO TOWN OF BUCHANAN

TRAFFIC CONTROL

CATEGORY	LOCATION	NUMBER OF BARRICADES		NUMBER OF		643.0420 TRAFFIC CONTROL BARRICADES TYPE III		643.0705 TRAFFIC CONTROL WARNING LIGHTS TYPE A		643.0900 TRAFFIC CONTROL SIGNS FIXED MESSAGE		643.1000 TRAFFIC CONTROL SIGNS		643.5000 TRAFFIC CONTROL		REMARKS
		TYPE III PER DAY	TYPE A PER DAY	WARNING LIGHTS TYPE A PER DAY	SIGNS PER DAY	DAY	DAY	DAY	SF	EACH	DAY	DAY	EACH			
0010	7-DAY ADVANCED WARNING	-	-	-	2	7	-	-	-	36.0	-	-	-	G20-57		
0010	PROJECT	16	24	18	60	960	1,440	1,080	-	0.5						
TOTAL 0010						960	1,440	1,080	36.0	0.5						

CONSTRUCTION STAKING

CATEGORY	STATION	TO	STATION	LOCATION	650.4500 CONSTRUCTION STAKING SUBGRADE		650.5000 CONSTRUCTION STAKING BASE		650.6501.02 CONSTRUCTION STAKING STRUCTURE LAYOUT (STRUCTURE) (02. B-44-0486)		650.9911.02 CONSTRUCTION STAKING SUPPLEMENTAL CONTROL (PROJECT) (02. 4656-08-71)		650.9920 CONSTRUCTION STAKING SLOPE STAKES		REMARKS
					LF	LF	EACH	EACH	LF						
0010	-	-	-	PROJECT	-	-	1	1	-	-	-	-	-		
0010	9+26.00	-	9+72.80	NEW ROAD	-	-	-	-	-	-	47	-	-		
0010	9+26.00	-	9+80.73	NEW ROAD	55	55	-	-	-	-	-	-	-		
0010	10+19.27	-	10+74.00	NEW ROAD	55	55	-	-	-	-	-	-	-		
0010	10+27.20	-	10+74.00	NEW ROAD	-	-	-	-	-	-	47	-	-		
TOTAL 0010					110	110	1	1	94						

BIRD DETERRENT SYSTEM

CATEGORY	STATION	LOCATION	BIRD DETERRENT SYSTEM		REMARKS
			EACH	SYSTEM	
			999.2000.S.01	INSTALLING AND MAINTAINING BIRD DETERRENT SYSTEM (STATION) (01. STATION 10+00)	
0020	10+00	P-44-0903	1		
TOTAL 0020			1		

PROJECT NO: 4656-08-71

HWY: NEW ROAD

COUNTY: OUTAGAMIE

MISCELLANEOUS QUANTITIES

SHEET

E

LEGEND

- (1R-6R) REMOVE EXISTING SIGNS
- (2, 4) NEW W5-52L SIGNS
- (1, 3) NEW W5-52R SIGNS
- AG01 BASE AGGREGATE DENSE 3/4-INCH
- AP01 3-1/2" ASPHALTIC SURFACE

BENCHMARKS			
NO	STA	DESCRIPTION	ELEV
1	10+16±	CHISELED 'X' IN SE WING WALL, 14.4' RT. OF C/L	637.77'
2	8+49±	R/R SPIKE IN POWER POLE, 18.39' LT. OF C/L	645.11'
3	11+68±	R/R SPIKE IN POWER POLE, 21.5' LT. OF C/L	639.45'

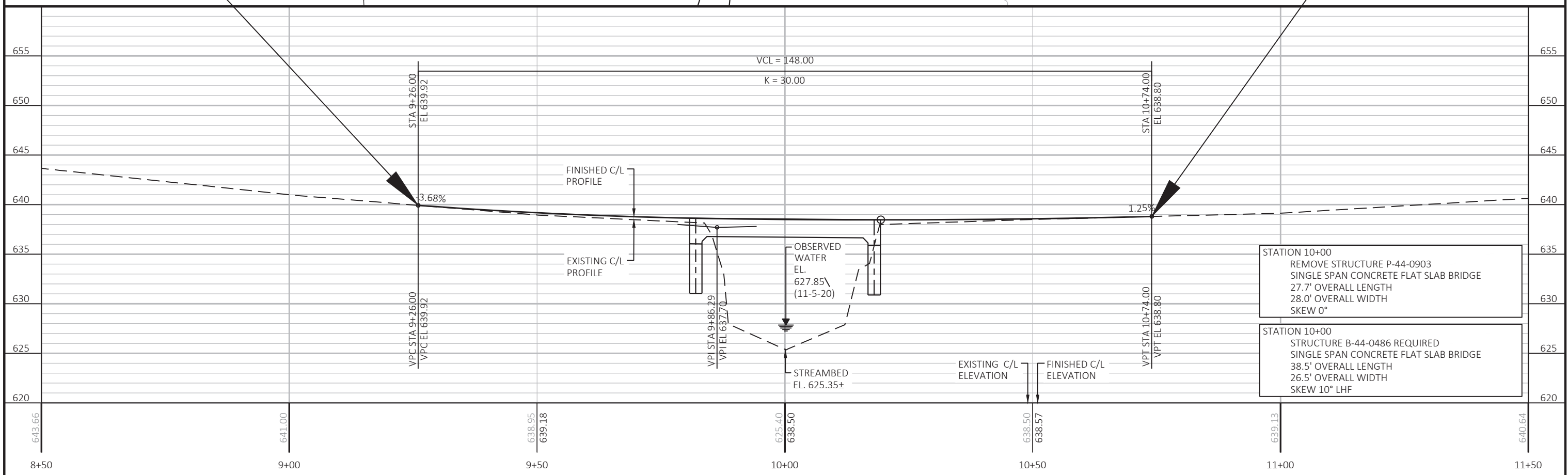
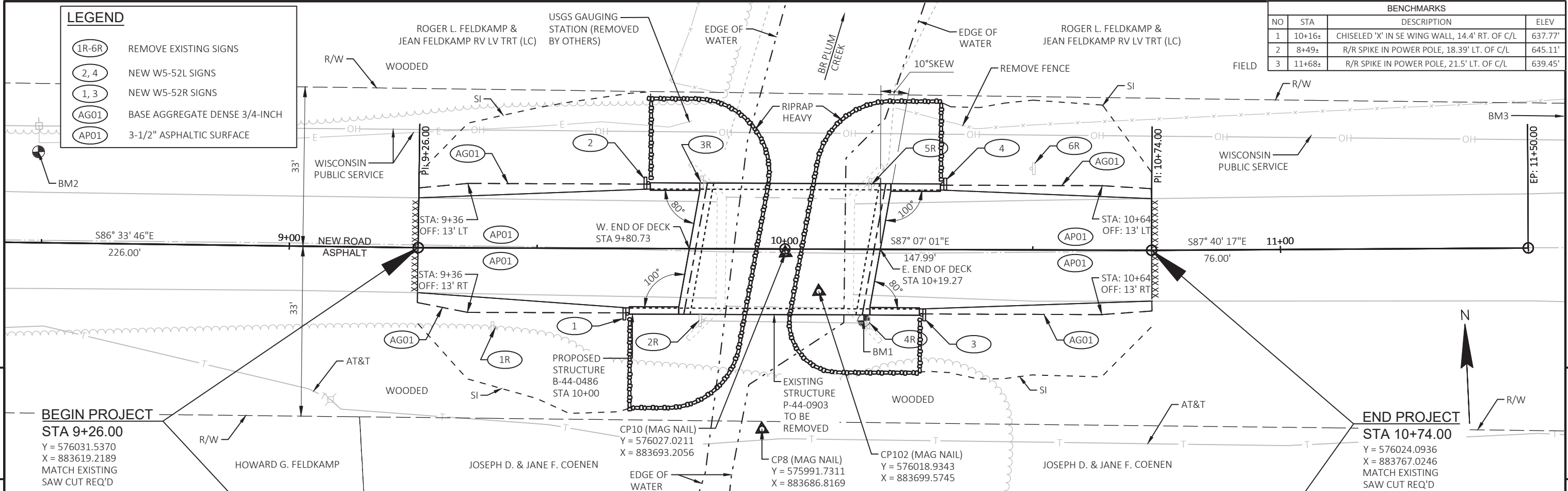

STATION 10+00
 REMOVE STRUCTURE P-44-0903
 SINGLE SPAN CONCRETE FLAT SLAB BRIDGE
 27.7' OVERALL LENGTH
 28.0' OVERALL WIDTH
 SKEW 0°

STATION 10+00
 STRUCTURE B-44-0486 REQUIRED
 SINGLE SPAN CONCRETE FLAT SLAB BRIDGE
 38.5' OVERALL LENGTH
 26.5' OVERALL WIDTH
 SKEW 10° LHF

Standard Detail Drawing List

08E09-06	SILT FENCE
08E11-02	TURBIDITY BARRIER
12A03-10	NAME PLATE (STRUCTURES)
15C02-08A	BARRICADES AND SIGNS FOR MAINLINE CLOSURES
15C02-08B	BARRICADES AND SIGNS FOR VARIOUS CLOSURES
15C03-05	BARRICADES AND SIGNS FOR SIDEROAD CLOSURES
15C04-05	TRAFFIC CONTROL, ADVANCE WARNING SIGNS 45 M.P.H. OR GREATER TWO-WAY UNDIVIDED ROAD OPEN TO TRAFFIC
15C06-10	SIGNING & MARKING FOR TWO LANE BRIDGES
15C11-09B	CHANNELIZING DEVICES DRUMS, CONES, BARRICADES AND VERTICAL PANELS

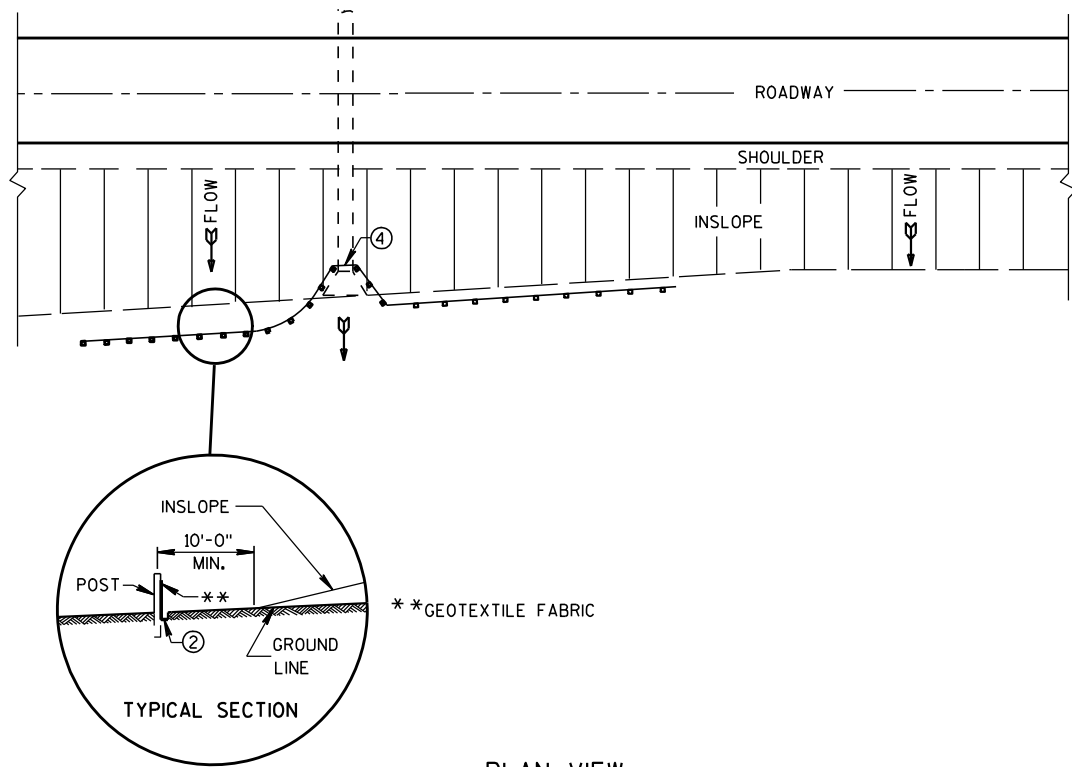

PLAN VIEW
TYPICAL APPLICATION OF SILT FENCE

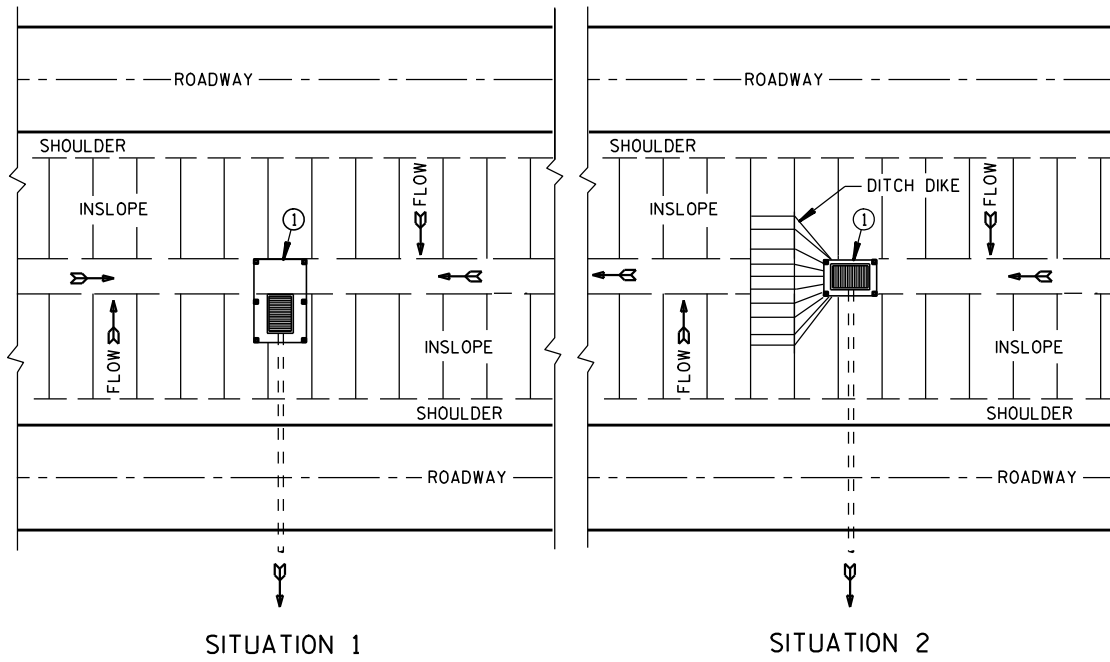

SITUATION 1 SITUATION 2
PLAN VIEW
SILT FENCE AT MEDIAN SURFACE DRAINS

GENERAL NOTES

DETAILS OF CONSTRUCTION NOT SHOWN ON THIS DRAWING SHALL CONFORM TO THE PERTINENT REQUIREMENTS OF THE STANDARD SPECIFICATIONS AND APPLICABLE SPECIAL PROVISIONS.

- ① HORIZONTAL BRACE REQUIRED WITH 2" X 4" WOODEN FRAME OR EQUIVALENT AT TOP OF POSTS.
- ② FOR MANUAL INSTALLATIONS THE TRENCH SHALL BE A MINIMUM OF 4" WIDE & 6" DEEP TO BURY AND ANCHOR THE GEOTEXTILE FABRIC. FOLD MATERIAL TO FIT TRENCH AND BACKFILL & COMPACT TRENCH WITH EXCAVATED SOIL.
- ③ WOOD POSTS SHALL BE A MINIMUM SIZE OF 1 1/8" X 1 1/8" OF OAK OR HICKORY.
- ④ SILT FENCE TO EXTEND ACROSS THE TOP OF THE PIPE.
- ⑤ CONSTRUCT SILT FENCE FROM A CONTINUOUS ROLL IF POSSIBLE BY CUTTING LENGTHS TO AVOID JOINTS. IF A JOINT IS NECESSARY USE ONE OF THE FOLLOWING TWO METHODS; A) OVERLAP THE END POSTS AND TWIST, OR ROTATE, AT LEAST 180 DEGREES, B) HOOK THE END OF EACH SILT FENCE LENGTH.

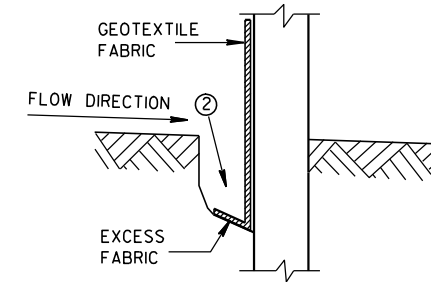

TRENCH DETAIL

NOTE: ADDITIONAL POST DEPTH OR TIE BACKS MAY BE REQUIRED IN UNSTABLE SOILS

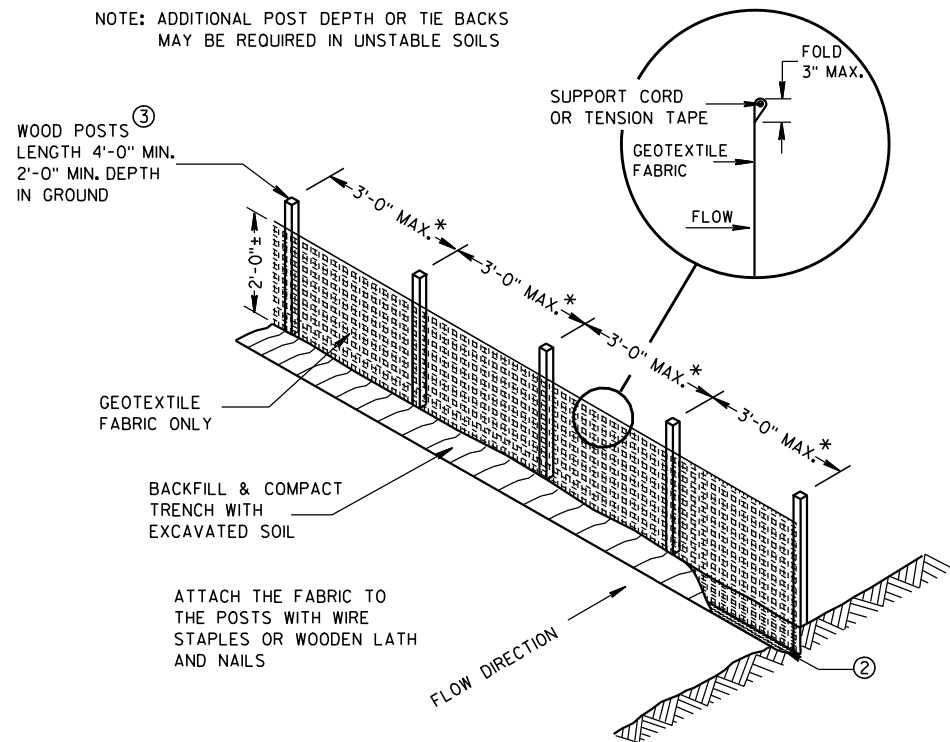

SILT FENCE

* NOTE: 8'-0" POST SPACING ALLOWED IF A WOVEN GEOTEXTILE FABRIC IS USED.

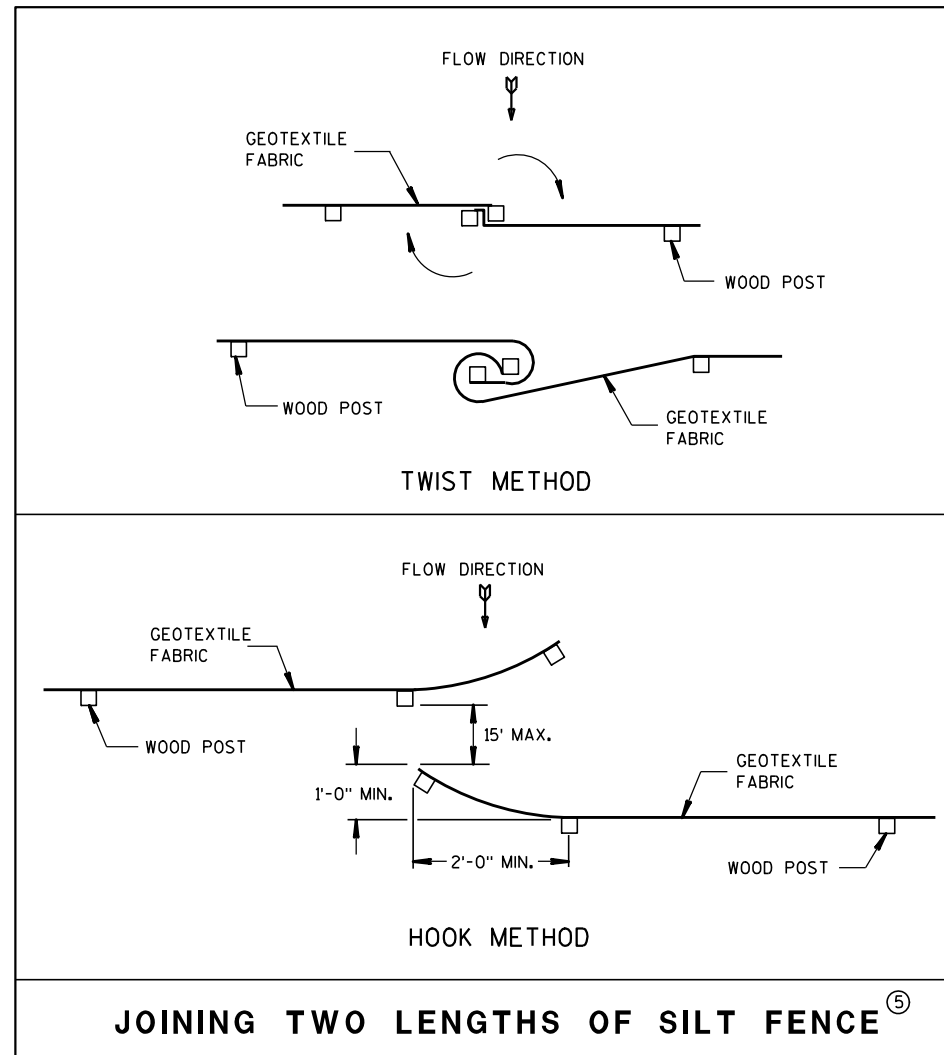

JOINING TWO LENGTHS OF SILT FENCE ⑤

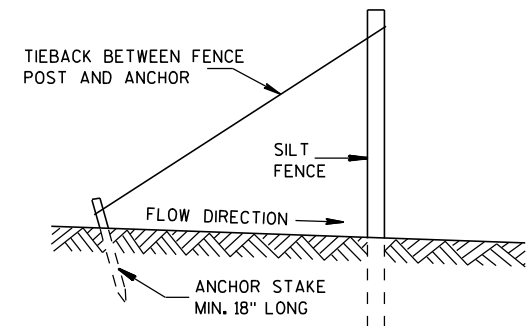

SILT FENCE TIE BACK
(WHEN REQUIRED BY THE ENGINEER)

SILT FENCE

STATE OF WISCONSIN
DEPARTMENT OF TRANSPORTATION

APPROVED
4-29-05 /S/ Beth Cannestra
DATE CHIEF ROADWAY DEVELOPMENT ENGINEER
FHWA

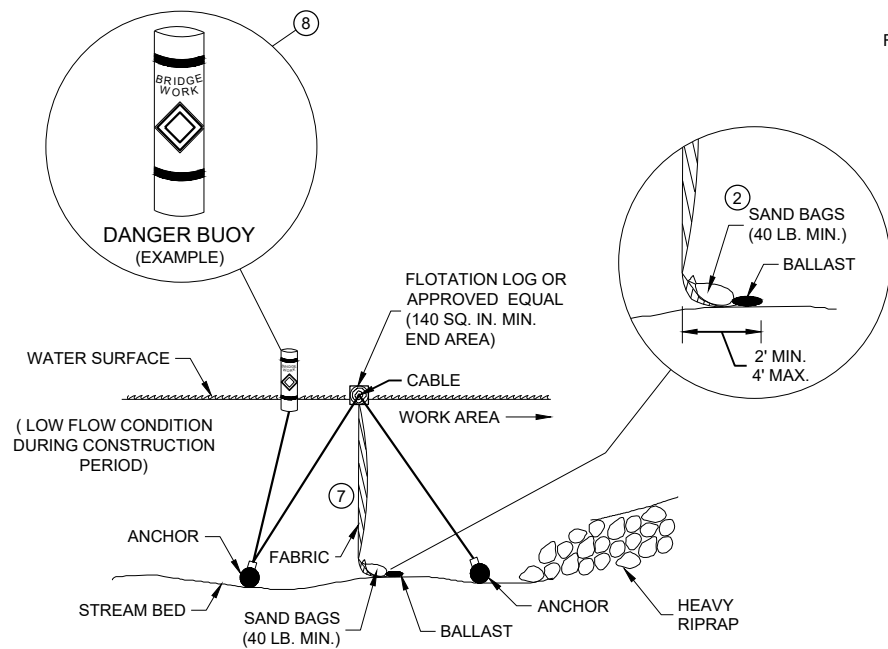

SECTION B - B

**TURBIDITY BARRIER - FLOAT ALTERNATIVE
CAUTION - SEE NOTE 6**

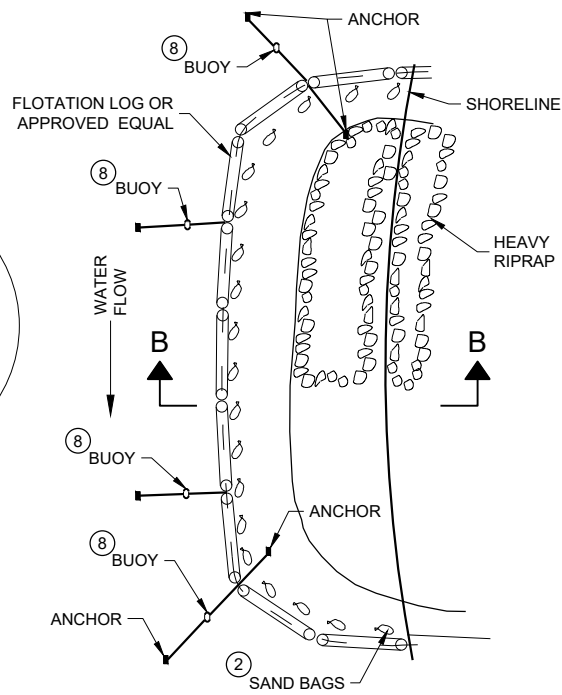

PLAN VIEW

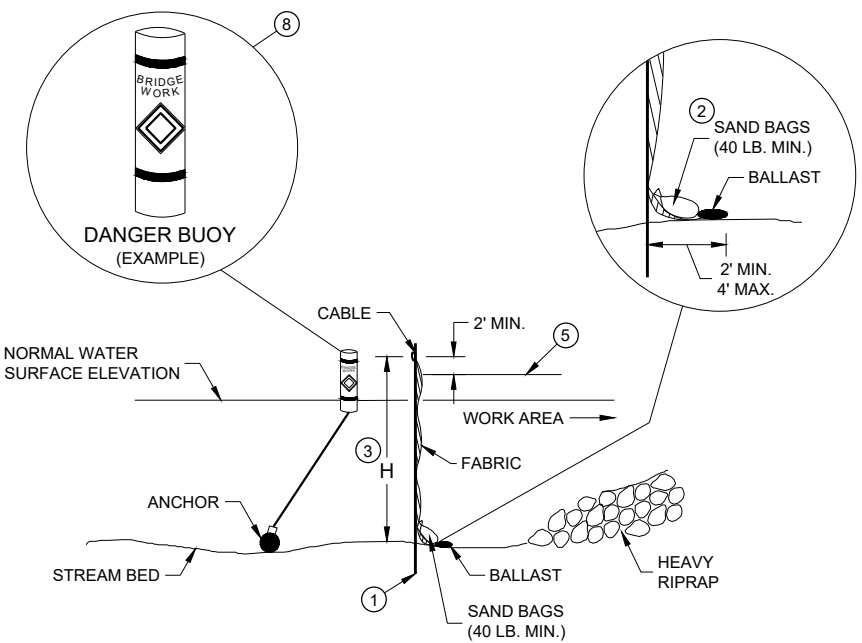

SECTION A - A

TURBIDITY BARRIER - STANDARD POST INSTALLATION

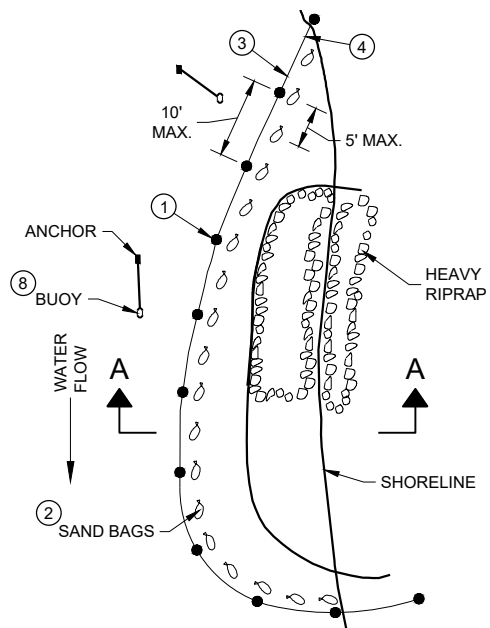

PLAN VIEW

TURBIDITY BARRIER PLACEMENT DETAILS

GENERAL NOTES

DETAILS OF CONSTRUCTION, MATERIALS AND WORKMANSHIP NOT SHOWN ON THIS DRAWING SHALL CONFORM TO THE PERTINENT REQUIREMENTS OF THE STANDARD SPECIFICATIONS AND THE APPLICABLE SPECIAL PROVISIONS.

TURBIDITY BARRIER MAY BE REMOVED AT THE ENGINEERS DISCRETION, WHEN PERMANENT EROSION CONTROL MEASURES HAVE BEEN ESTABLISHED.

- ① DRIVEN STEEL POSTS, PIPES, OR CHANNELS. LENGTH SHALL BE SUFFICIENT TO SECURELY SUPPORT BARRIER AT HIGH WATER ELEVATIONS.
- ② SAND BAGS TO BE USED AS ADDITIONAL BALLAST WHEN ORDERED BY THE ENGINEER TO MEET ADVERSE FIELD CONDITIONS. SPACE AS APPROPRIATE FOR SITE CONDITIONS.
- ③ WHEN BARRIER HEIGHT "H" EXCEEDS 8 FEET, POST SPACING MAY NEED TO BE DECREASED.
- ④ IN WATERWAYS SUBJECT TO FLUCTUATING WATER ELEVATIONS, PROVISIONS SHOULD BE MADE TO ALLOW THE WATER TO EQUALIZE ON EACH SIDE OF THE BARRIER. THIS MAY BE ACCOMPLISHED BY LEAVING A PORTION OF THE BARRIER OPEN ON THE UPSTREAM END.
- ⑤ ESTIMATED HIGH WATER ELEVATION DURING CONSTRUCTION PERIOD. MINIMUM BARRIER HEIGHT SHALL BE 2' GREATER THAN EITHER THE Q2 ELEVATION OR THE ESTIMATED HIGH WATER ELEVATION DURING CONSTRUCTION, WHICHEVER IS GREATER.
- ⑥ FLOAT ALTERNATIVE WILL ONLY BE ALLOWED WITH WRITTEN APPROVAL OF THE ENGINEER, AND IS MEANT FOR LOCATIONS WHERE BEDROCK PREVENTS THE INSTALLATION OF POSTS.
- ⑦ ALLOW SUFFICIENT SLACK VERTICALLY AND HORIZONTALLY SO THAT SEDIMENT BUILD UP WILL NOT SEPARATE OR LOWER THE TURBIDITY BARRIER.
- ⑧ USE AS DIRECTED BY COAST GUARD OR DNR PERMIT WHEN WORKING IN NAVIGABLE WATERWAYS.

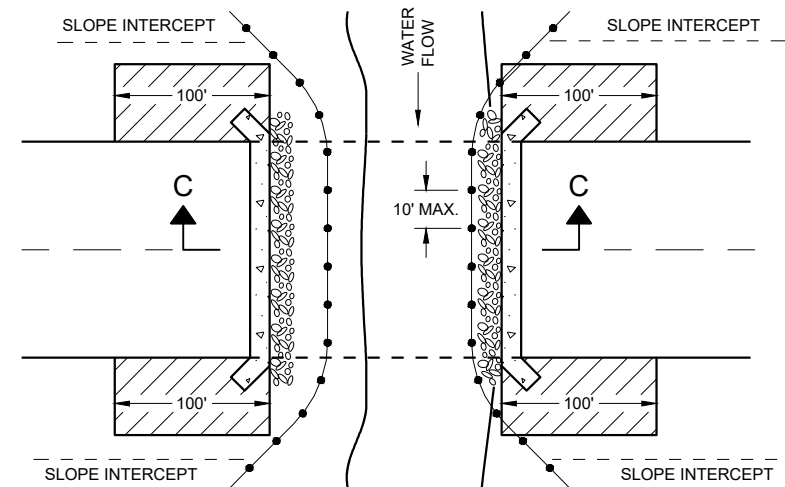

PLAN VIEW

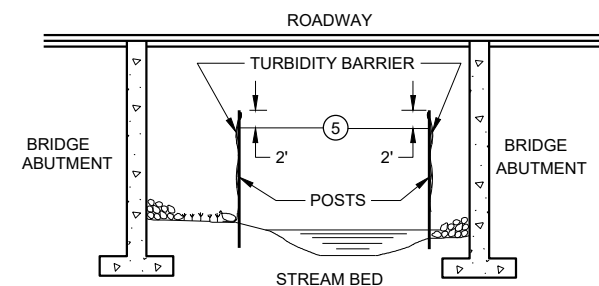

SECTION C - C

**TURBIDITY BARRIER DETAIL SHOWING
TYPICAL PLACEMENT AT STRUCTURES**

TURBIDITY BARRIER

STATE OF WISCONSIN
DEPARTMENT OF TRANSPORTATION

APPROVED
6/4/02 DATE /S/ Beth Cannestra
DATE CHIEF ROADWAY DEVELOPMENT
ENGINEER

FHWA

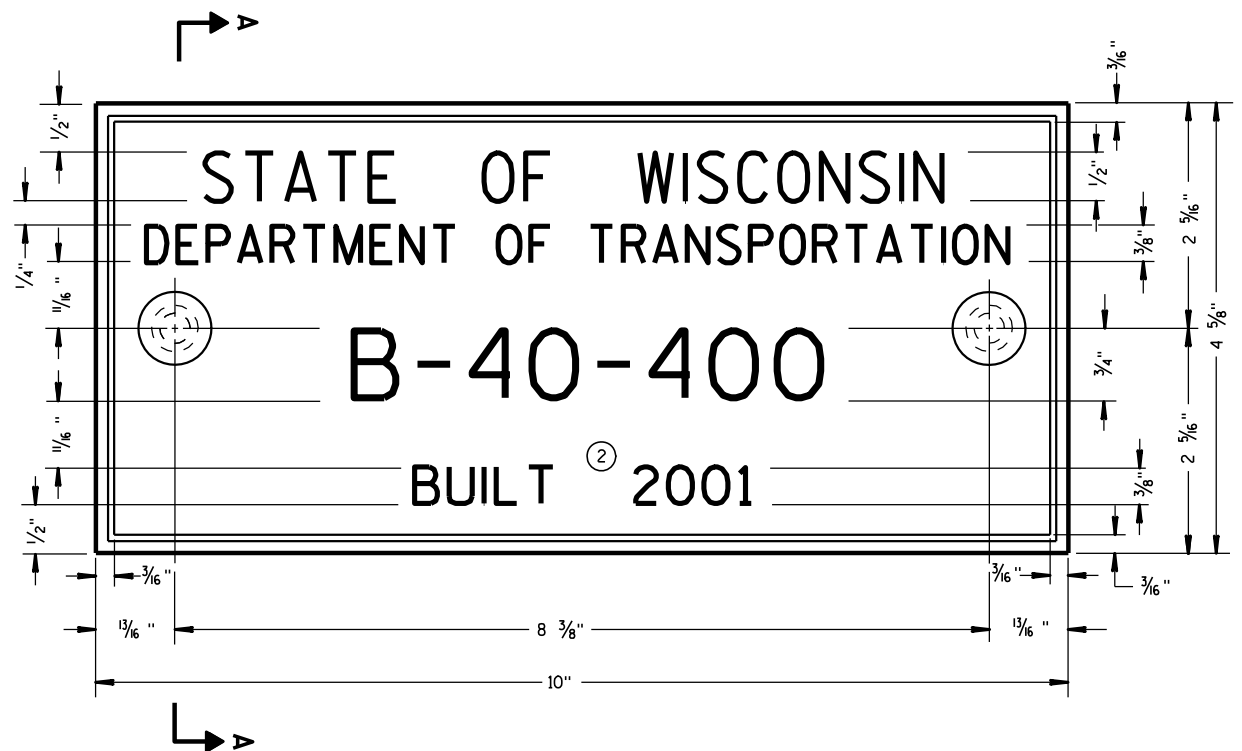

TYPICAL NAME PLATE
(BRIDGES, CULVERTS, AND RETAINING WALLS)

GENERAL NOTES

NAME PLATES TO BE INSTALLED ON BRIDGES, CULVERTS, AND RETAINING WALLS SHALL CONFORM TO THE REQUIREMENTS OF SECTION 502.3.11 OF THE STANDARD SPECIFICATIONS.

THE BRIDGE NUMBER AND YEAR BUILT SHOWN ON THIS DRAWING ARE EXAMPLES ONLY. SEE CONSTRUCTION PLANS FOR INDIVIDUAL NUMBERING AND YEAR BUILT.

- ① EPOXY RESIN SHALL BE FROM AN APPROVED MANUFACTURER AND USED IN ACCORDANCE WITH MANUFACTURER'S RECOMMENDATIONS.
- ② REHABILITATION OF AN EXISTING STRUCTURE SHOULD USE THE DATE OF ORIGINAL STRUCTURE CONSTRUCTION.

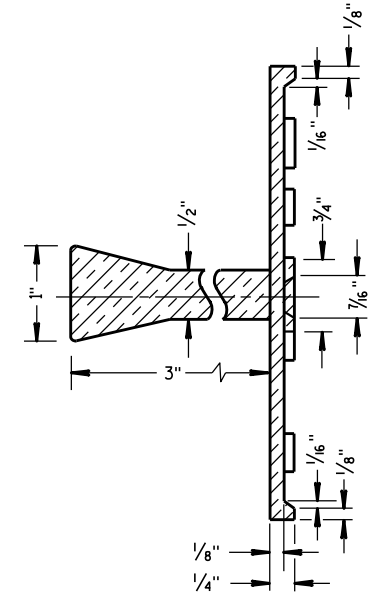

SECTION A-A

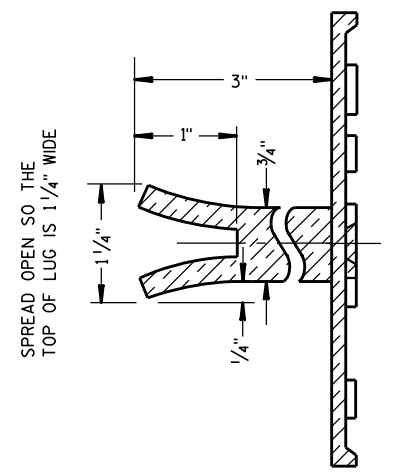

ALTERNATE LUG

6

6

FOR MULTI-UNIT STRUCTURES
LINE 3 ABOVE SHALL READ

B = BRIDGE
C = CULVERT
R = RETAINING WALL

UNIT NO. FOR MULTIPLE
UNIT BRIDGE

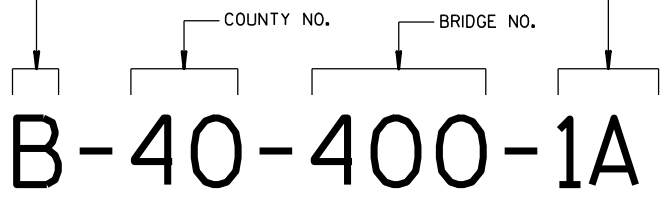

**NUMBERING DESIGNATION
MULTI-UNIT STRUCTURES**

- ① ADHERE ANCHOR LUG TO PRECAST RETAINING WALL WITH EPOXY RESIN.

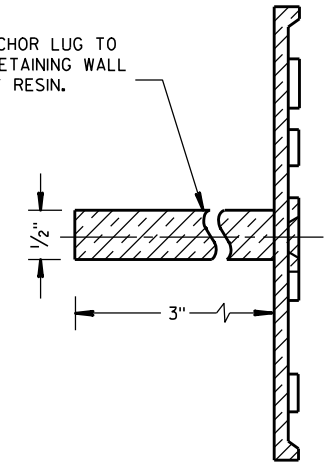

ALTERNATE LUG
(FOR ATTACHMENT TO PRECAST STRUCTURES)

S.D.D. 12 A 3-10

S.D.D. 12 A 3-10

NAME PLATE (STRUCTURES)	
STATE OF WISCONSIN DEPARTMENT OF TRANSPORTATION	
APPROVED DATE 3/26/10	/S/ Scot Becker CHIEF STRUCTURAL DEVELOPMENT ENGINEER
FHWA	

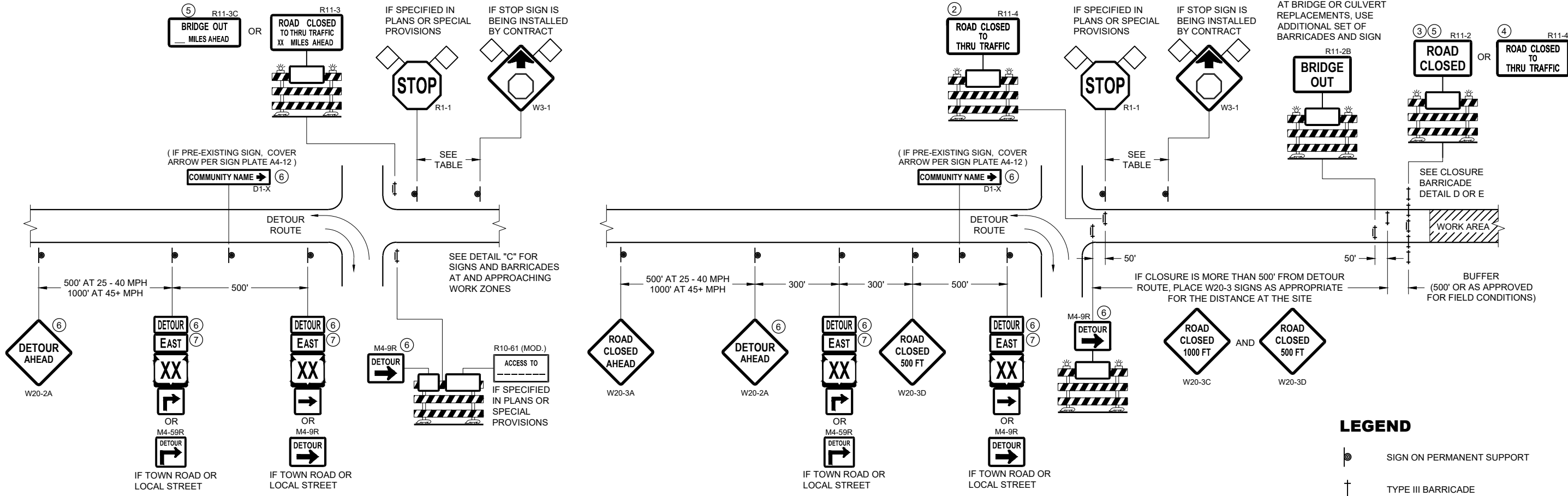

**DETAIL A
MAINLINE CLOSURE WITH POSTED DETOUR**

WORK ZONE GREATER THAN OR EQUAL TO 1/2 MILE FROM DETOUR ROUTE (1000 FEET IF URBAN)

**DETAIL B
MAINLINE CLOSURE WITH POSTED DETOUR**

WORK ZONE LESS THAN 1/2 MILE FROM DETOUR ROUTE (1000 FEET IF URBAN)

- LEGEND**
- SIGN ON PERMANENT SUPPORT
 - TYPE III BARRICADE
 - TYPE III BARRICADE WITH ATTACHED SIGN
 - TYPE "A" WARNING LIGHT (FLASHING)
 - WORK AREA
 - FLAGS, 16" X 16" MIN. (ORANGE)

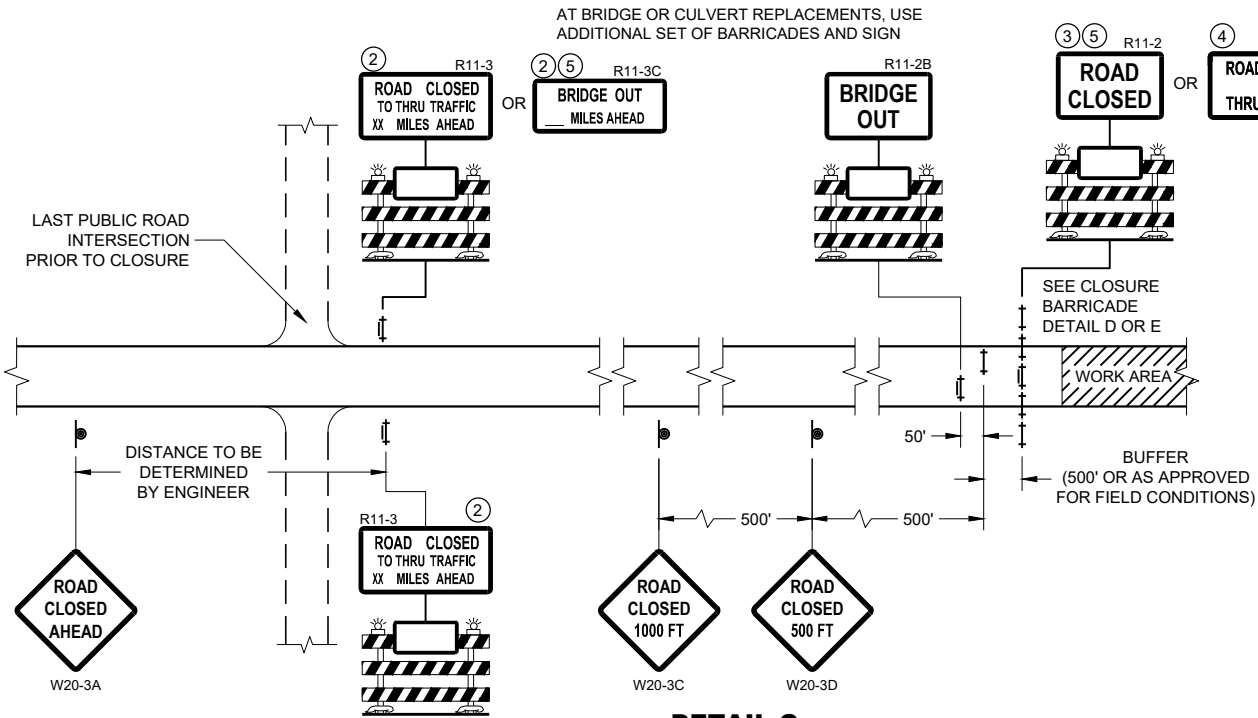

**DETAIL C
MAINLINE CLOSURE, NO POSTED DETOUR**

SEE SDD 15C2-SHEET "b" FOR GENERAL NOTES AND FOOTNOTES ① THROUGH ⑦

BARRICADES AND SIGNS FOR MAINLINE CLOSURES

STATE OF WISCONSIN
DEPARTMENT OF TRANSPORTATION

APPROVED
February 2020 /S/ Andrew Heidtke
DATE DATE WORK ZONE ENGINEER
FHWA

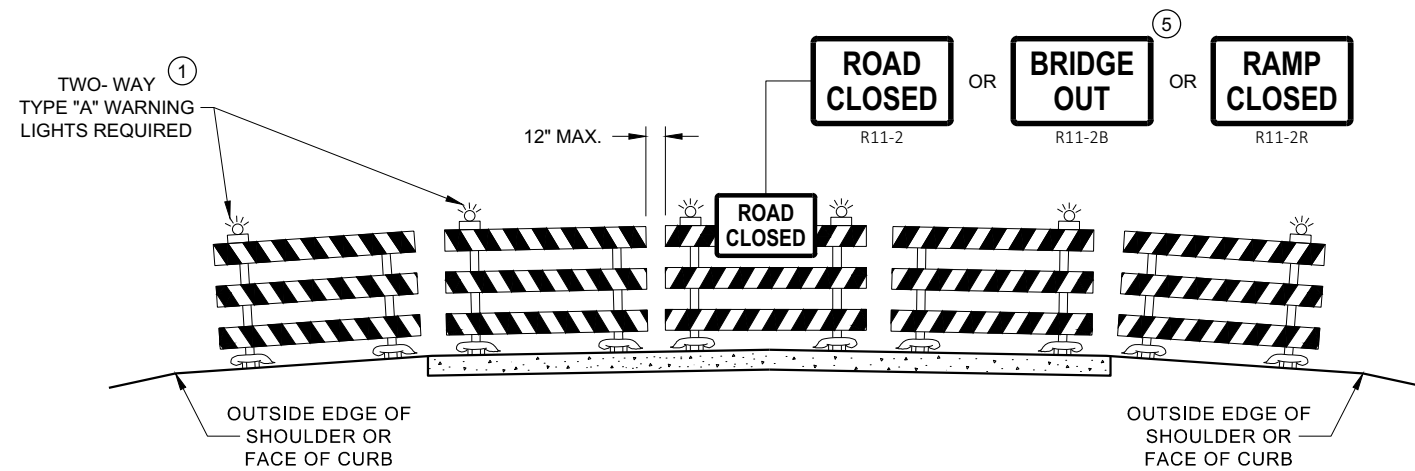

**DETAIL D
ROAD CLOSURE BARRICADE DETAIL
APPROACH VIEW**

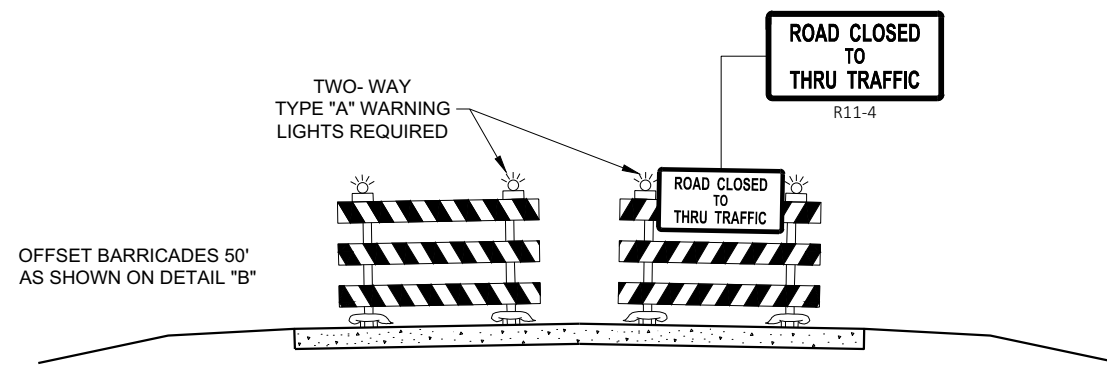

**DETAIL E
LANE CLOSURE BARRICADE DETAIL
APPROACH VIEW**

SEE SDD 15C2 - SHEET "a" FOR LEGEND

GENERAL NOTES

THE EXACT NUMBER, LOCATION, AND SPACING OF ALL SIGNS AND BARRICADES SHALL BE ADJUSTED TO FIT FIELD CONDITIONS AS APPROVED BY THE ENGINEER.

ANY SIGNS TEMPORARY OR EXISTING, WHICH CONFLICT WITH TRAFFIC CONTROL "IN USE", SHALL BE REMOVED OR COVERED AS NEEDED AND AS APPROVED BY THE ENGINEER.

THE SPACING BETWEEN TRAFFIC CONTROL SIGNS SHOULD BE ADJUSTED TO NOT CONFLICT WITH AND SHOULD PROVIDE A DESIRABLE MINIMUM OF 200 FEET CLEARANCE TO EXISTING SIGNS THAT WILL REMAIN IN PLACE.

BARRICADES THAT MUST BE MOVED FOR A WORK OPERATION SHALL BE IMMEDIATELY RE-ESTABLISHED UPON COMPLETION OF THE OPERATION, OR FOR CONTINUING OPERATIONS, AT THE END OF EACH WORKING DAY.

SIGNS THAT WILL BE IN PLACE LESS THAN 7 CONTINUOUS DAYS AND NIGHTS MAY BE MOUNTED ON PORTABLE SUPPORTS.

ALL TYPE III BARRICADES SHALL HAVE RAILS REFLECTORIZED ON BOTH FACES. STRIPES SHALL BE PROPERLY SLOPED DOWN TOWARD THE TRAFFIC SIDE OR AS SHOWN IN THE ROAD CLOSURE BARRICADE DETAIL "D" FOR FULL ROAD CLOSURES.

TYPE "A" LOW - INTENSITY FLASHING WARNING LIGHTS SHALL BE VISIBLE ON BOTH SIDES OF THE BARRICADE.

THE R11 - 2, R11 - 3, M4 - 9, R11 - 4, AND R10 - 61 SIGNS PLACED ON THE BARRICADES SHALL COVER NO MORE THAN THE TOP RAIL. THE SIGNS SHALL NOT COVER ANY PORTION OF THE MIDDLE RAIL OR BOTTOM RAILS.

"WO" AND "MO" SIGNS ARE THE SAME AS "W" AND "M" SIGNS EXCEPT THE BACKGROUND IS ORANGE.

ALL SIGNS SHALL BE 48" X 48" UNLESS OTHERWISE NOTED BELOW:

- R11 - 2 SHALL BE 48" X 30"
- R11 - 3 SHALL, R11 - 4 AND R10 - 61 SHALL BE 60" X 30"
- M4 - 9 SHALL BE 30" X 24"
- M3 - X SHALL BE 24" X 12" (36" X 18" IF NEEDED TO MATCH EXISTING SIGNS)
- M4 - 8 SHALL BE 24" X 12" (36" X 18" IF NEEDED TO MATCH EXISTING SIGNS)
- M1 - 4, M1 - 5A AND M1 - 6 SHALL BE 24" X 24" (36" X 36" IF NEEDED TO MATCH EXISTING SIGNS)
- MO5 - 1 AND MO6 - 1 SHALL BE 21" X 21" (30" X 30" IF NEEDED TO MATCH EXISTING SIGNS)
- D1 - X SHALL BE AS SHOWN ON SPECIFIC PROJECT SIGNING DETAIL SHEETS.
- R1 - 1 SHALL BE 36" X 36"

- ① TWO WARNING LIGHTS SHALL BE PROVIDED ON THE CENTER BARRICADE AND A MINIMUM OF ONE WARNING LIGHT SHALL BE PROVIDED ON EACH OF THE OTHER BARRICADES WITHIN THE ROADWAY LIMITS. SPACING OF THE WARNING LIGHTS SHALL BE UNIFORM TO THE EDGE OF ROADWAY AS SHOWN (APPROX. 8 FOOT LIGHT SPACING).
- ② THESE SIGNS AND BARRICADES ARE NOT REQUIRED IF ROAD CLOSURE BEGINS AT AN INTERSECTION.
- ③ FOR ROAD CLOSURE WITHOUT LOCAL ACCESS TO PROJECT, SEE ROAD CLOSURE BARRICADE DETAIL "D".
- ④ FOR ROAD CLOSURE WITH LOCAL ACCESS TO PROJECT, SEE ROAD CLOSURE BARRICADE DETAIL "E".
- ⑤ FOR BRIDGE OR CULVERT REPLACEMENTS, SUBSTITUTE "BRIDGE OUT" INSTEAD OF "ROAD CLOSED" ON R11 - 2 AND R11 - 3 SIGNS.
- ⑥ INSTALL DETOUR AND COMMUNITY GUIDE SIGNS AND ARROWS ONLY IF SPECIFIED IN THE CONTRACT. IF THERE ARE EXISTING ROUTE MARKER ASSEMBLIES THAT WILL REMAIN IN PLACE, ADJUST THE LOCATION OF THE DETOUR ROUTE SIGNS TO CORRESPOND WITH THE EXISTING ASSEMBLIES. MODIFY EXISTING SIGNS WHERE POSSIBLE. SEE SPECIFIC PROJECT DETOUR SIGNING DETAIL SHEETS. IF DETOUR SIGNS ARE BEING INSTALLED BY OTHERS, PLACE THE CONTRACTED TRAFFIC CONTROL SIGNS TO ALLOW FOR PLACEMENT OF ALL WARNING, DETOUR AND GUIDE SIGNS AS SHOWN.
- ⑦ "EAST" CARDINAL DIRECTION MARKERS AND RIGHT TURN ARROWS ARE SHOWN. USE OTHER CARDINAL DIRECTIONS AND ARROWS AS APPROPRIATE.

**BARRICADES AND SIGNS
FOR
VARIOUS CLOSURES**

STATE OF WISCONSIN
DEPARTMENT OF TRANSPORTATION

APPROVED
February 2020 /S/ Andrew Heidtke
DATE WORK ZONE ENGINEER

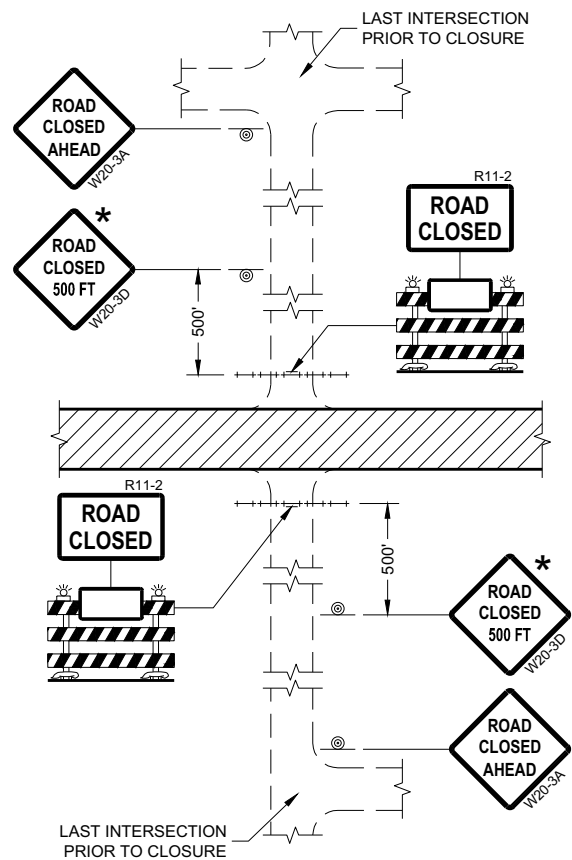

DETAIL 1
(NO ACCESS TO PROJECT)

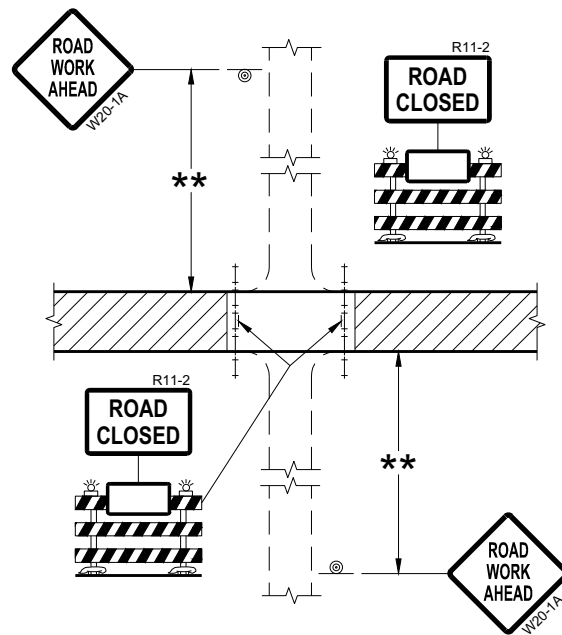

DETAIL 2
(PUBLIC CROSS-TRAFFIC MAINTAINED.
NO ACCESS TO PROJECT)

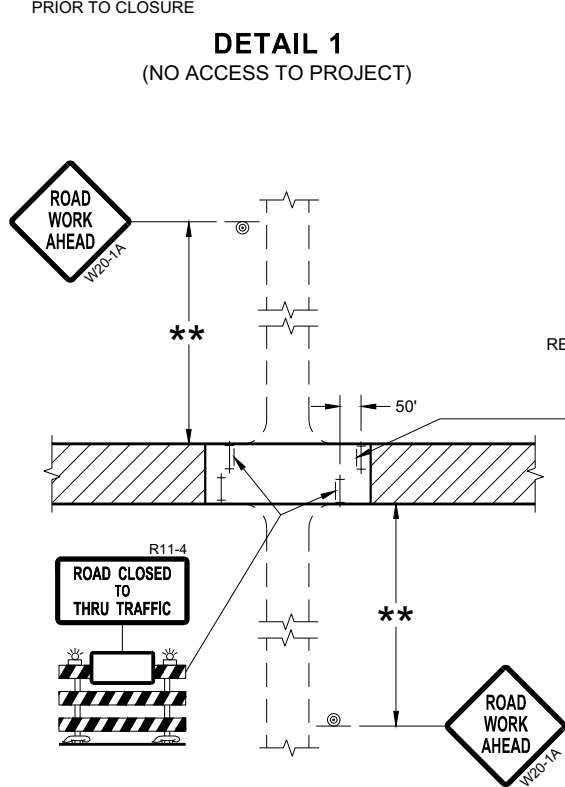

DETAIL 3
(PUBLIC CROSS-TRAFFIC MAINTAINED.
CONTRACTOR, LOCAL BUSINESS AND
RESIDENT ACCESS TO PROJECT)

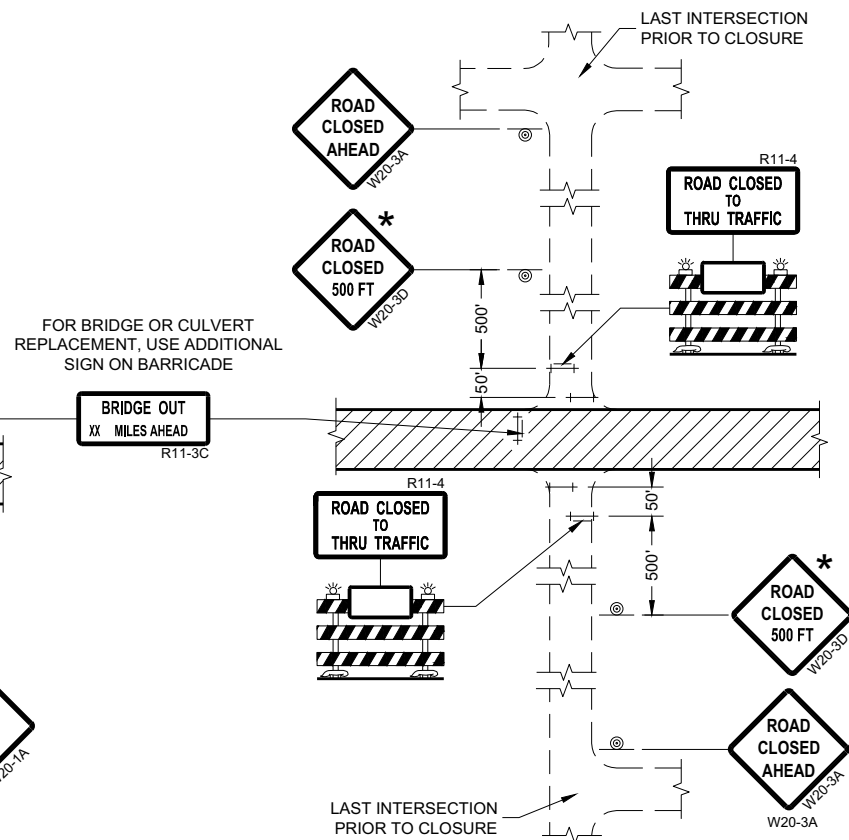

DETAIL 4
(CONTRACTOR, LOCAL BUSINESS AND
RESIDENT ACCESS TO PROJECT)

GENERAL NOTES

THE EXACT NUMBER, LOCATION, AND SPACING OF ALL SIGNS AND BARRICADES SHALL BE ADJUSTED TO FIT FIELD CONDITIONS AS APPROVED BY THE ENGINEER.

ANY SIGNS TEMPORARY OR EXISTING, WHICH CONFLICT WITH TRAFFIC CONTROL "IN USE" SHALL BE REMOVED OR COVERED AS NEEDED AND AS APPROVED BY THE ENGINEER.

THE SPACING BETWEEN TRAFFIC CONTROL SIGNS SHOULD BE ADJUSTED TO NOT CONFLICT WITH AND SHOULD PROVIDE A DESIRABLE MINIMUM OF 200 FEET CLEARANCE (500 FEET DESIRABLE) TO EXISTING SIGNS THAT WILL REMAIN IN PLACE.

IF A "STOP" SIGN MUST BE REMOVED FOR A WORK OPERATION, A TEMPORARY "STOP" SIGN SHALL BE PLACED PRIOR TO THE SIGN REMOVAL, OR A FLAGGER SHALL BE PROVIDED UNTIL THE SIGN IS REESTABLISHED.

BARRICADES THAT MUST BE MOVED FOR A WORK OPERATION SHALL BE IMMEDIATELY REESTABLISHED UPON COMPLETION OF THE OPERATION OR FOR CONTINUING OPERATIONS, AT THE END OF EACH WORKING DAY.

SIGNS THAT WILL BE IN PLACE LESS THAN SEVEN CONTINUOUS DAYS AND NIGHTS MAY BE MOUNTED ON PORTABLE SUPPORTS.

ALL TYPE III BARRICADES SHALL HAVE RAILS REFLECTORIZED ON BOTH FACES. STRIPES SHALL BE PROPERLY SLOPED DOWN TOWARD THE TRAFFIC SIDE OR AS SHOWN IN THE ROAD CLOSURE BARRICADE DETAIL "D" FOR FULL ROAD CLOSURES.

TYPE "A" LOW-INTENSITY FLASHING WARNING LIGHTS SHALL BE VISIBLE ON BOTH SIDES OF THE BARRICADE.

THE R11-2, R11-3, AND R11-4 SIGNS PLACED ON BARRICADES SHALL COVER NO MORE THAN THE TOP RAIL. THE SIGNS SHALL NOT COVER ANY PORTION OF THE MIDDLE OR BOTTOM RAILS.

ALL SIGNS SHALL BE 48" X 48" UNLESS OTHERWISE NOTED BELOW:
R11-2 SHALL BE 48" X 30".
R11-4 AND R11-3 SHALL BE 60" X 30".

- * OMIT THE "ROAD CLOSED 500 FT." SIGN IF THE LAST INTERSECTION IS 500 FEET OR LESS FROM THE WORK ZONE.
- ** 500' MAX. OR AT LAST INTERSECTION, WHICHEVER IS CLOSEST.

LEGEND

- ⊙ SIGN ON PERMANENT SUPPORT
- ⊥ TYPE III BARRICADE
- ⊥ TYPE III BARRICADE WITH ATTACHED SIGN
- ⚡ TYPE "A" WARNING LIGHT (FLASHING)
- ▨ WORK AREA

**BARRICADES AND SIGNS
FOR
SIDEROAD CLOSURES**

STATE OF WISCONSIN
DEPARTMENT OF TRANSPORTATION

APPROVED
July 2018 /S/ Andrew Heidtke
DATE WORK ZONE ENGINEER

GENERAL NOTES

THE EXACT NUMBER, LOCATION, AND SPACING OF ALL SIGNS AND DEVICES SHALL BE ADJUSTED TO FIT FIELD CONDITIONS.

THE SPACING BETWEEN TRAFFIC CONTROL SIGNS SHOULD BE ADJUSTED TO NOT CONFLICT WITH AND SHOULD PROVIDE A MINIMUM OF 200 FEET (500 FEET DESIRABLE) CLEARANCE TO EXISTING SIGNS THAT WILL REMAIN IN PLACE.



ALL SIGNS ARE 48" X 48" UNLESS OTHERWISE NOTED.

SIGNS THAT WILL BE IN PLACE LESS THAN SEVEN CONTINUOUS DAYS AND NIGHTS MAY BE MOUNTED ON PORTABLE SUPPORTS.

IF A "STOP" SIGN MUST BE REMOVED FOR A WORK OPERATION, A TEMPORARY "STOP" SIGN SHALL BE PLACED PRIOR TO THE SIGN REMOVAL, OR A FLAGGER SHALL BE PROVIDED UNTIL THE SIGN IS REESTABLISHED.

- * OMIT G20-1 SIGNS IF LENGTH OF WORK AREA IS 2 MILES OR LESS
- ** PLACE AN ADDITIONAL W20-1A "ROAD WORK AHEAD" SIGN IF WORK AREA WITHIN THE PROJECT IS SEPARATED BY MORE THAN 2 MILES FROM PREVIOUS WORK AREA.

LEGEND

-  SIGN ON PERMANENT SUPPORT
-  DIRECTION OF TRAFFIC
-  WORK AREA

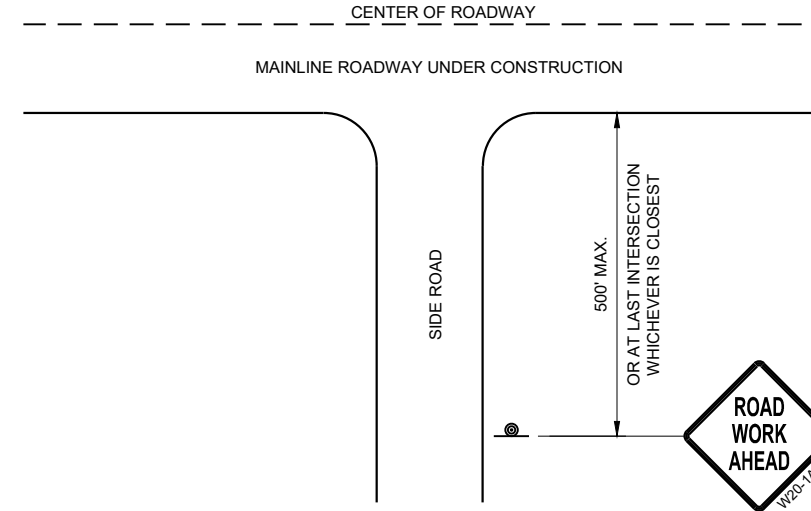

**TYPICAL SIDE ROAD APPROACH
WARNING SIGN DETAIL**

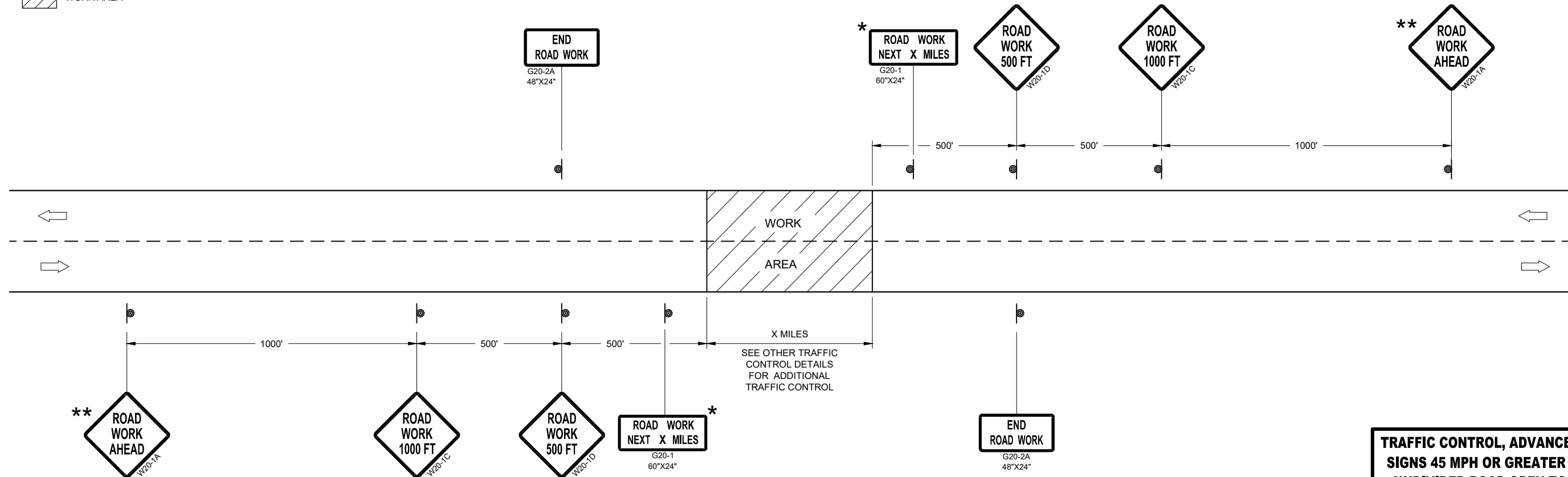

TRAFFIC CONTROL, ADVANCE WARNING SIGNS 45MPH OR GREATER

**TRAFFIC CONTROL, ADVANCE WARNING
SIGNS 45 MPH OR GREATER TWO-WAY
UNDIVIDED ROAD OPEN TO TRAFFIC**

STATE OF WISCONSIN
DEPARTMENT OF TRANSPORTATION

APPROVED _____ /S/ Andrew Heidtke
DATE July 2018 WORK ZONE ENGINEER

FHWA

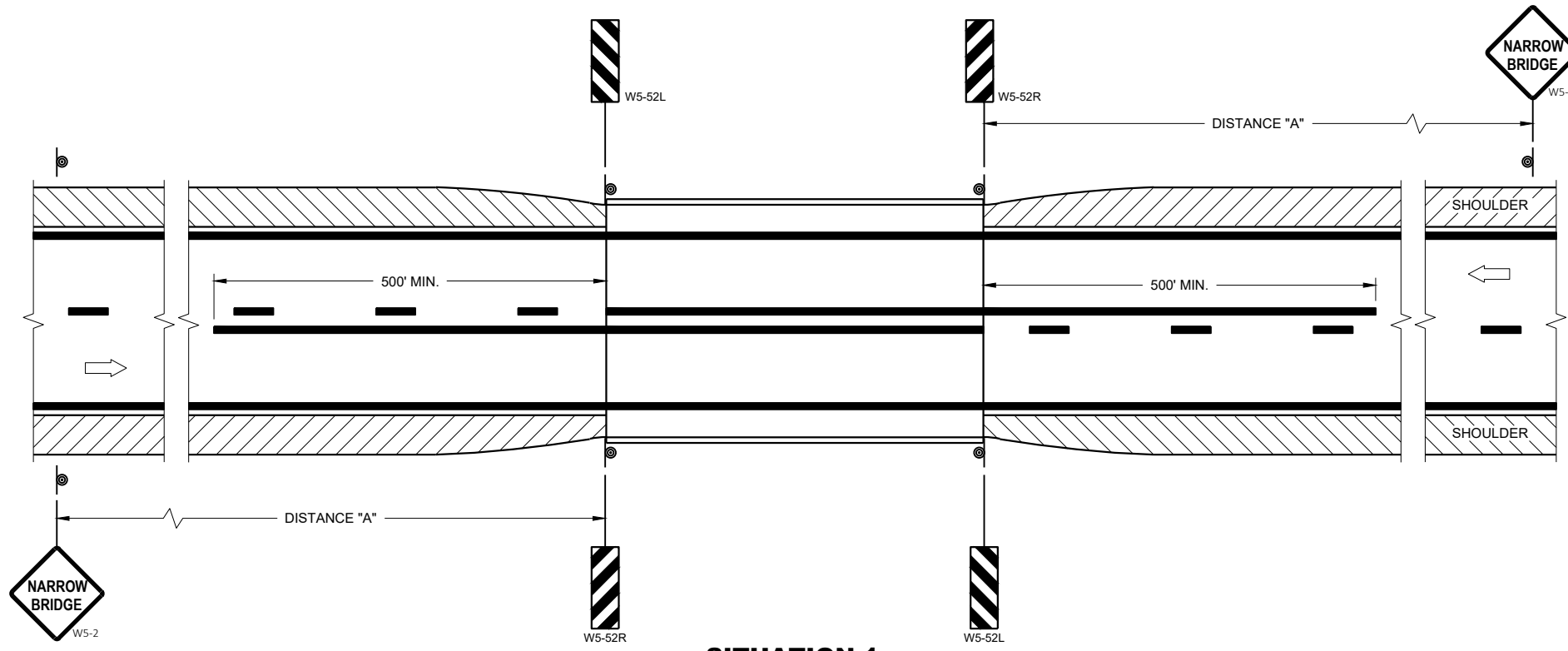

SITUATION 1
 WARRANTING CRITERIA:
 BRIDGE WIDTH IS AT LEAST 16 FEET BUT LESS THAN 24 FEET.

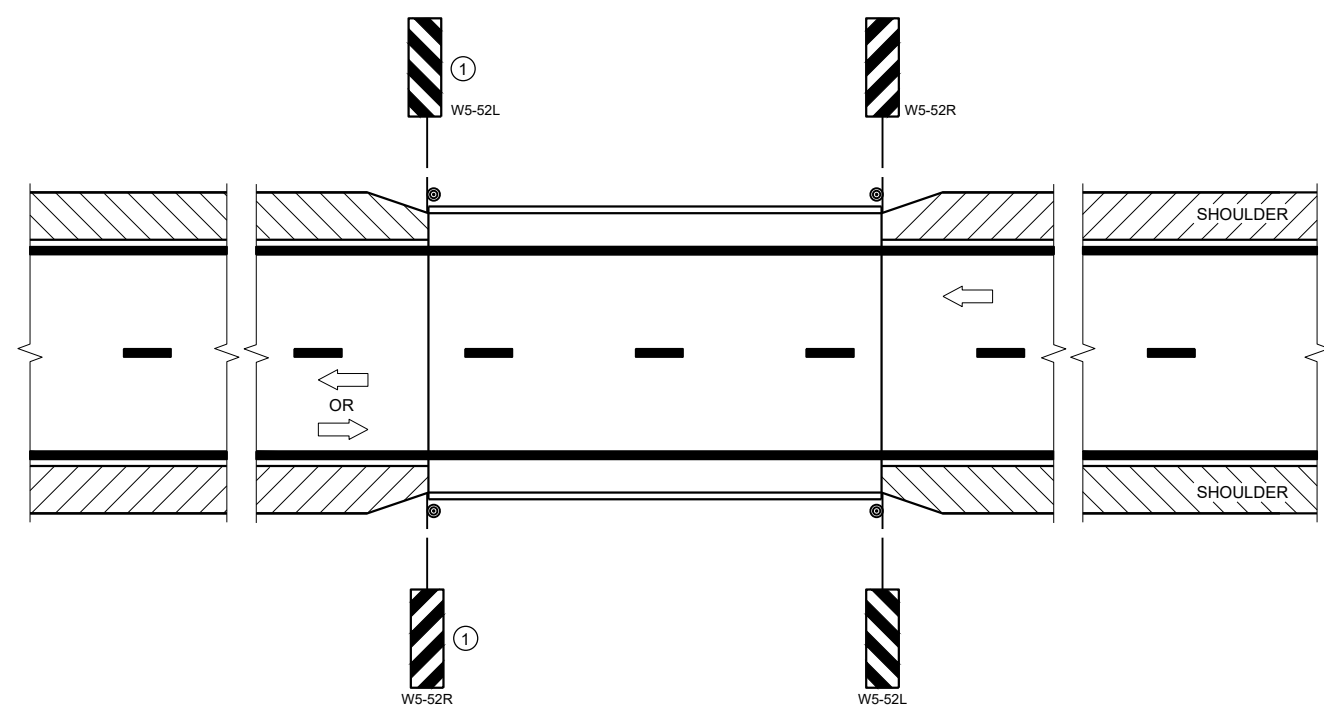

SITUATION 2
 WARRANTING CRITERIA:
 1. BRIDGE WIDTH IS AT LEAST 24 FEET AND
 2. BRIDGE SHOULDER WIDTH IS LESS THAN 6 FEET

GENERAL NOTES

DETAILS OF TRAFFIC CONTROL DEVICES AND INSTALLATION NOT SHOWN ON THE DRAWING SHALL CONFORM TO THE PERTINENT REQUIREMENTS OF THE STANDARD SPECIFICATIONS, THE SPECIAL PROVISIONS, AND THE MANUAL ON UNIFORM TRAFFIC CONTROL DEVICES.

LOCATE W5-52 SIGN POST(S) BEHIND GUARDRAIL WHEN PRESENT.

PLACE THE EDGE OF THE W5-52 SIGN IN LINE WITH FACE OF CURB OR PARAPET.

ON BRIDGE ONLY PROJECTS, PLACE 300 FEET OF EDGELINE.

OMIT EDGELINES ON ROADWAYS WITHOUT EXISTING EDGELINES.

① OMIT ON ONE-WAY TRAVELED WAYS.

LEGEND

- ⊙ SIGN ON PERMANENT SUPPORT
- ➡ DIRECTION OF TRAFFIC

DISTANCE TABLE

POSTED OR 85TH PERCENTILE SPEED	DISTANCE "A"
25	150'
30	200'
35	250'
40	300'
45	400'
50	550'
55	700'

6

6

SDD 15C06 - 10

SDD 15C06 - 10

SIGNING AND MARKING FOR TWO LANE BRIDGES

STATE OF WISCONSIN
 DEPARTMENT OF TRANSPORTATION

APPROVED
 May 2022 /S/ Jeannie Silver
 DATE STATE SIGNING AND MARKING ENGINEER

FHWA

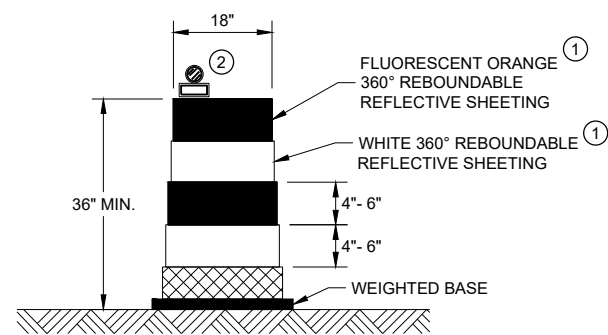

DRUM

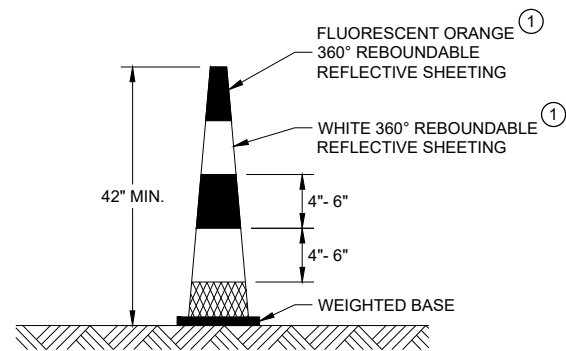

42" CONE

DO NOT USE IN TAPERS
1/2 SPACING OF DRUMS

GENERAL NOTES

- ① REFLECTIVE SHEETING SHALL FOLLOW THE REQUIREMENTS IN THE APPROVED PRODUCTS LISTING FOR SIGN SHEETING.
- ② LOCATION OF WARNING LIGHTS WHEN SHOWN ON THE PLAN.

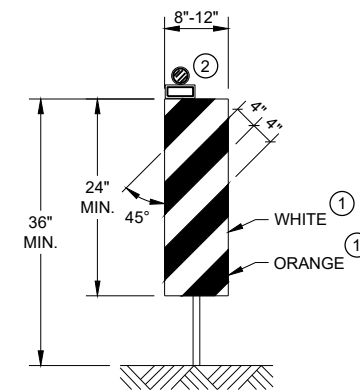

VERTICAL PANEL

THE STRIPES SHALL SLOPE DOWNWARD TO THE TRAFFIC SIDE FOR CHANNELIZATION.

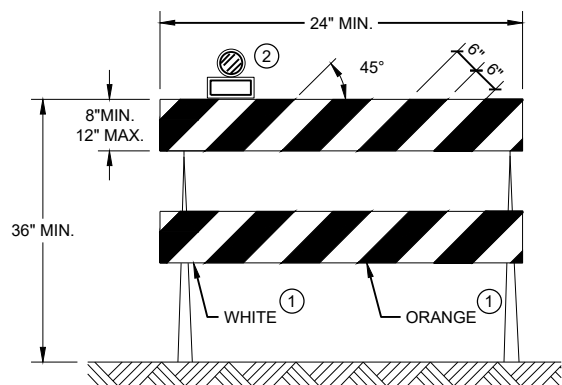

TYPE II BARRICADE

FOR RAILS LESS THAN 36" LONG, 4" WIDE STRIPES MAY BE USED. ALL STRIPES SHALL SLOPE DOWNWARD TO THE TRAFFIC SIDE FOR CHANNELIZATION.

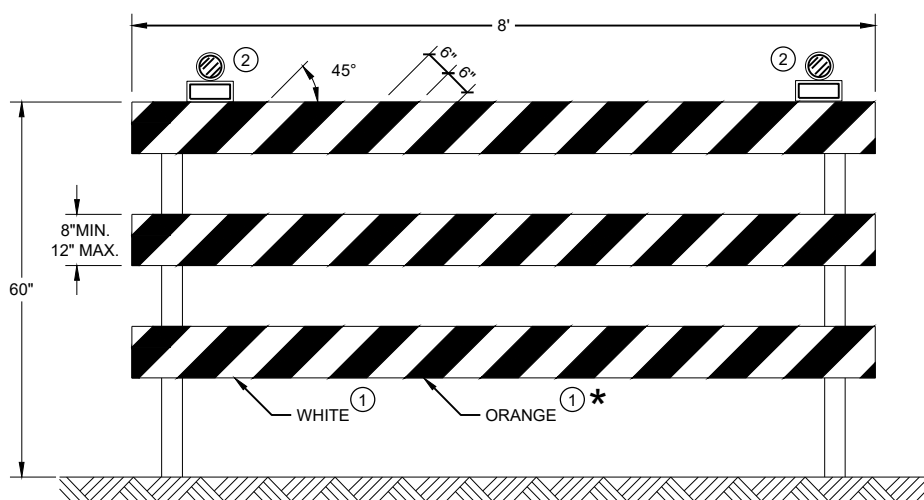

TYPE III BARRICADE

IF SIGN MOUNTED, DO NOT COVER MORE THAN 50% OF THE TOP TWO RAILS OR 33% OF THE TOTAL AREA OF THE THREE RAILS.

* IF USED FOR A PERMANENT APPLICATION USE RED SHEETING.

**CHANNELIZING DEVICES
DRUMS, CONES, BARRICADES
AND VERTICAL PANELS**

STATE OF WISCONSIN
DEPARTMENT OF TRANSPORTATION

APPROVED
May 2021 /S/ Andrew Heidtke
DATE WORK ZONE ENGINEER

URBAN AREA

RURAL AREA (See Note 2)

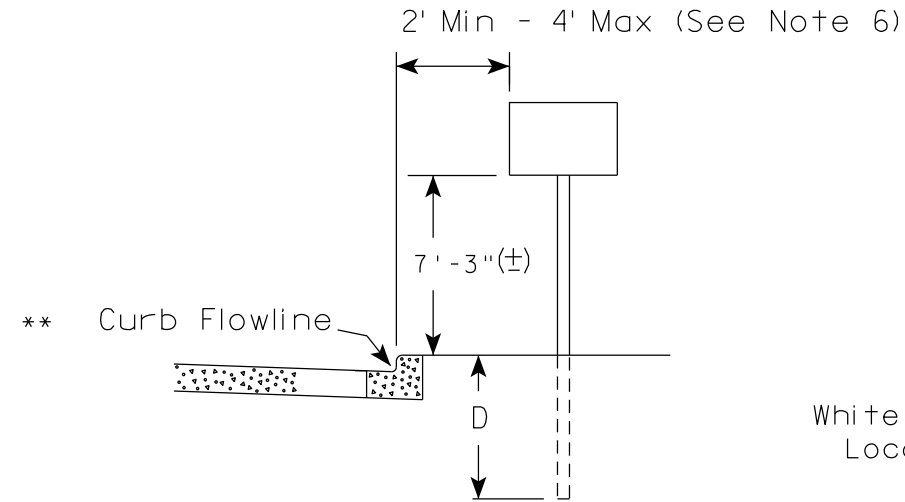

White Edgeline Location

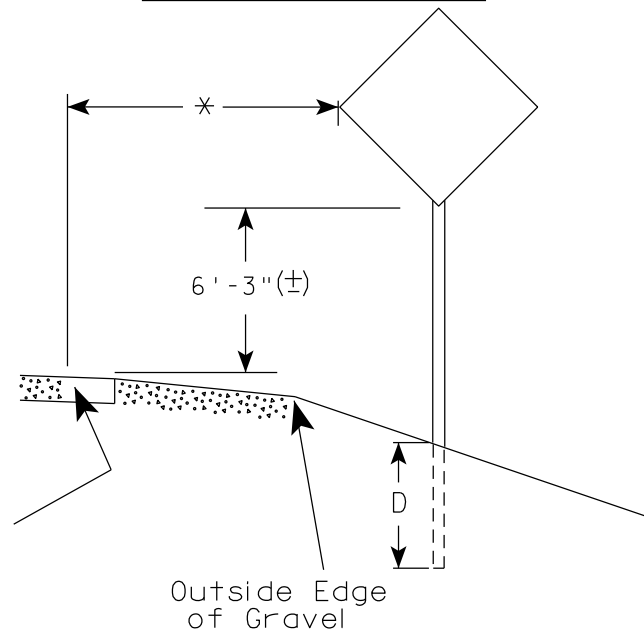

Outside Edge of Gravel

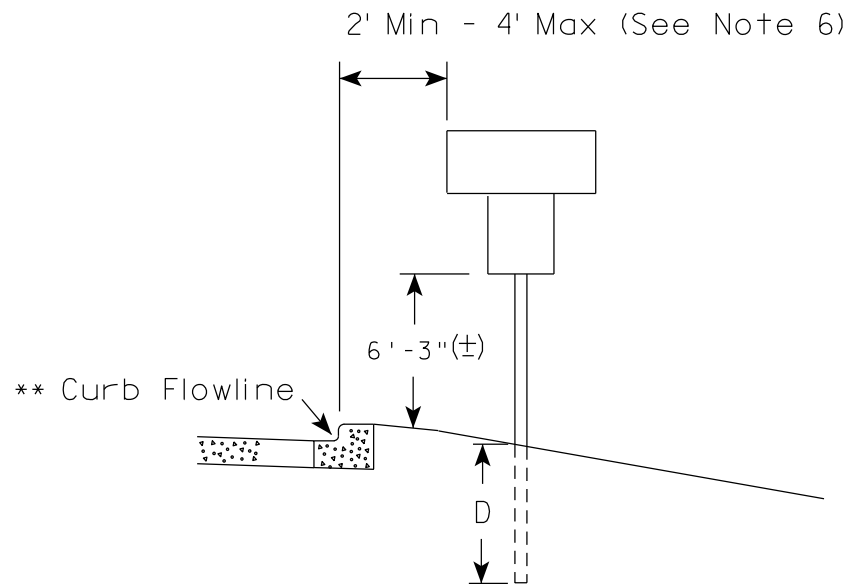

White Edgeline Location

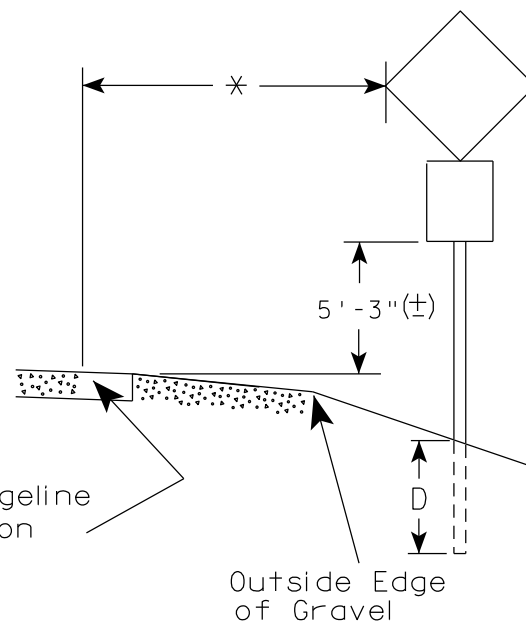

Outside Edge of Gravel

POST EMBEDMENT DEPTH

Area of Sign Installation (Sq. Ft.)	D (Min)
20 or Less	4'
Greater than 20	5'

GENERAL NOTES

1. Signs wider than 4 feet or 20 sq.ft or larger, shall be mounted on multiple posts. Refer to plate A4-4.
2. If signs are mounted on or behind barrier wall, see A4-10 sign plate.
The Double Arrow sign (W12-1D) shall be mounted at a height of 2'-3" (±). The Chevron sign (W1-8), Roundabout Chevron panel (R6-4B), Enhanced Reference Markers, Clearance Markers (W5-52), Mile Markers (D10 series), In Road Object Markers (W5-54) & End of Road Markers (W5-56) shall be mounted at a height of 4'-3" (±).
3. For expressways and freeways, mounting height is 7'- 3" (±) or 6'-3" (±) depending upon existence of a sub-sign.
4. Minimum mounting height for signs mounted on traffic signal poles is 5'- 3" (±).
5. Offset distance shall be consistent with existing signs or consistent throughout length of project.
6. The (±) tolerance for mounting height is 3 inches.
7. Folding signs shall be mounted at a height of 5'-3" (±) or as directed by the Engineer.

7

7

* * The existence of curb and gutter does not in itself mandate the vertical clearance illustrated. That height is typically measured where there is sidewalk adjacent to the roadway or parking is permitted. In the absence of sidewalk vertical clearance is measured from the top of the curb. Offset of signs is measured from the flow line.

* 6 feet from edge of a paved shoulder or 12 feet from the edge of pavement (edge line location) or 2 feet from outside edge of gravel, whichever is greater unless directed by project engineer.

TYPICAL INSTALLATION OF PERMANENT TYPE II SIGNS ON SINGLE POSTS

WISCONSIN DEPT OF TRANSPORTATION

APPROVED *Matthew R. Rauch*
for State Traffic Engineer

DATE 5/13/2020 PLATE NO. A4-3.22

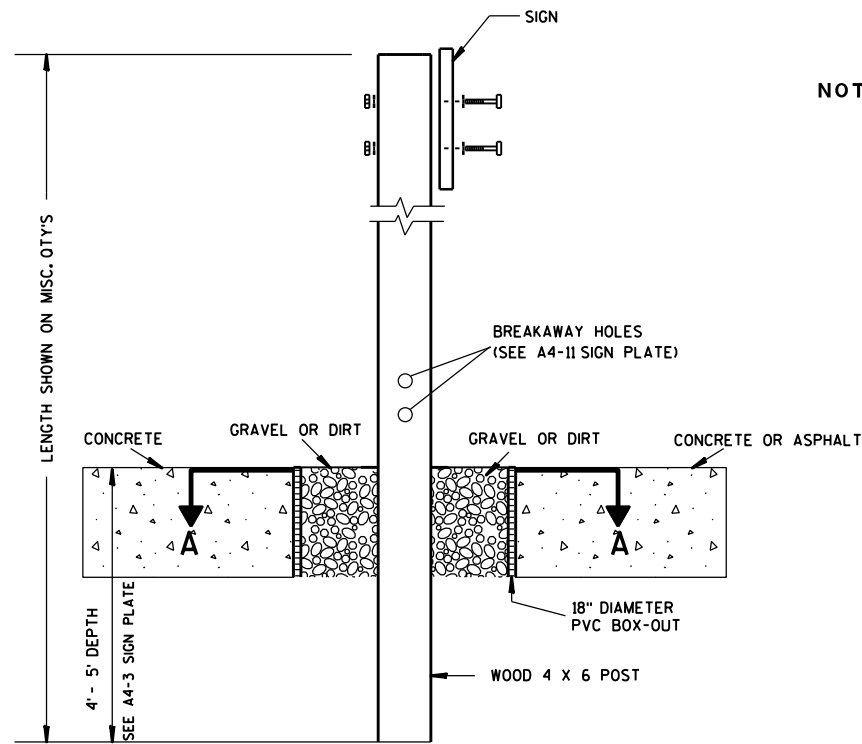

ELEVATION VIEW

DETAIL OF WOOD 4 X 6 SIGN POST IN BOX-OUT

- NOTES:**
1. ALL MATERIAL TO BE APPROVED BY ENGINEER PRIOR TO INSTALLATION
 2. SEE SIGN PLATE A4-8 FOR SIGN HARDWARE REQUIREMENTS
 3. 18 INCH X 18 INCH SQUARE BOX-OUTS MAY BE USED FOR INSTALLATIONS IN EXISTING CONCRETE OR ASPHALT LOCATIONS.

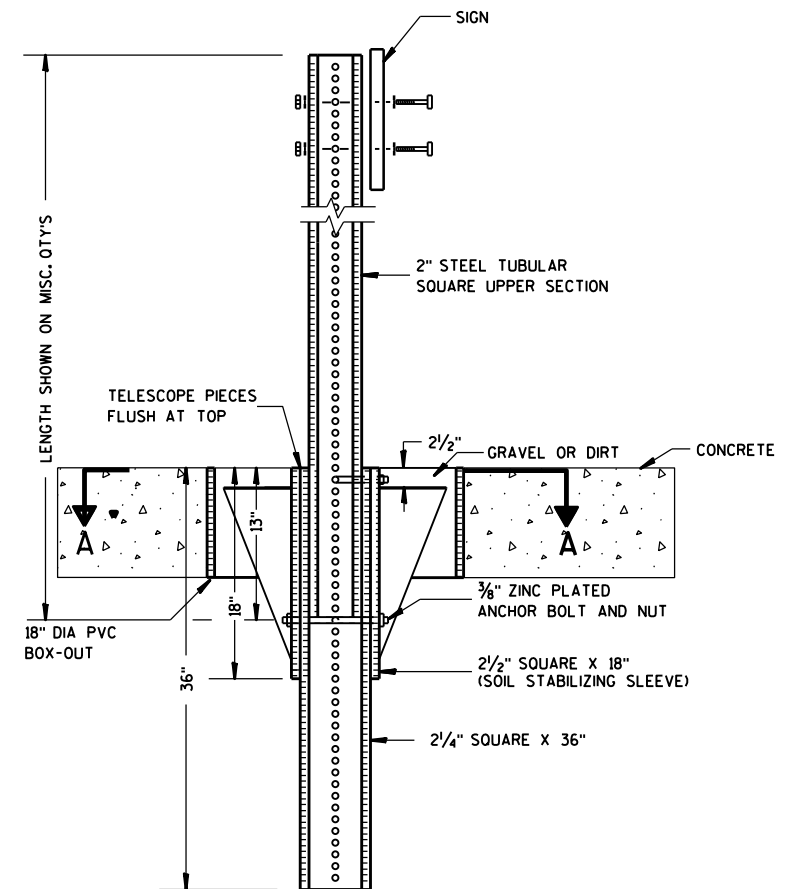

ELEVATION VIEW

DETAIL OF STEEL 2 X 2 SIGN POST IN BOX-OUT

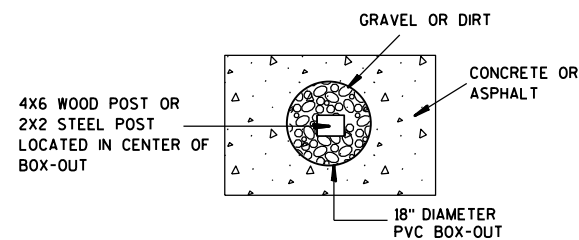

PLAN VIEW

FOR NEW CONCRETE/ ASPHALT INSTALLATIONS

SIGN POST BOX-OUTS A4-3B	
<small>WISCONSIN DEPT OF TRANSPORTATION</small>	
APPROVED <i>Matthew R. Rauch</i> <small>for State Traffic Engineer</small>	
<small>DATE 1/27/14</small>	<small>PLATE NO. A4-3B.1</small>

GENERAL NOTES

1. For 3 or 4 post installations, individual post spacing shall be greater than 3'-6".
2. See tables below for required number of posts.
3. For expressways and freeways, mounting height is 7'-3" (±) or 6'-3" (±) depending upon existence of sub-sign.
4. The (±) tolerance for mounting height is 3 inches.
5. J-Assemblies are considered to be one sign for mounting height.
6. Offset distance shall be consistent with existing signs or consistent throughout length of project.
7. Folding signs shall be mounted at a height of 5'-3" (±) or as directed by the engineer.
8. The Double Arrow sign (W12-1) shall be mounted at a height of 2'-3" (±). The Chevron sign (W1-8), Roundabout Chevron panel (R6-4B), Clearance Markers (W5-52), Mile Markers (D10 series), In Road Object Markers (W5-54) & End of Road Markers (W5-56) shall be mounted at a height of 4'-3" (±).

URBAN AREA

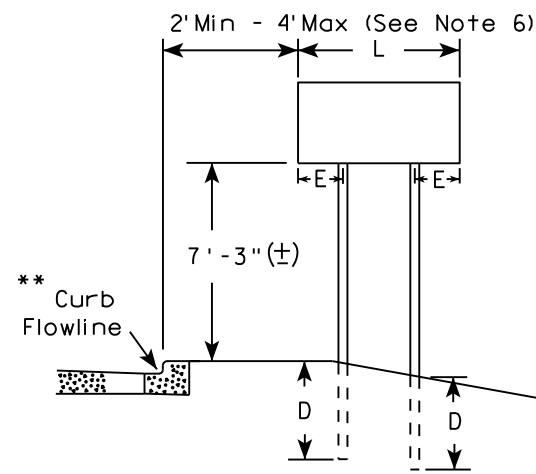

RURAL AREA (See Note 3)

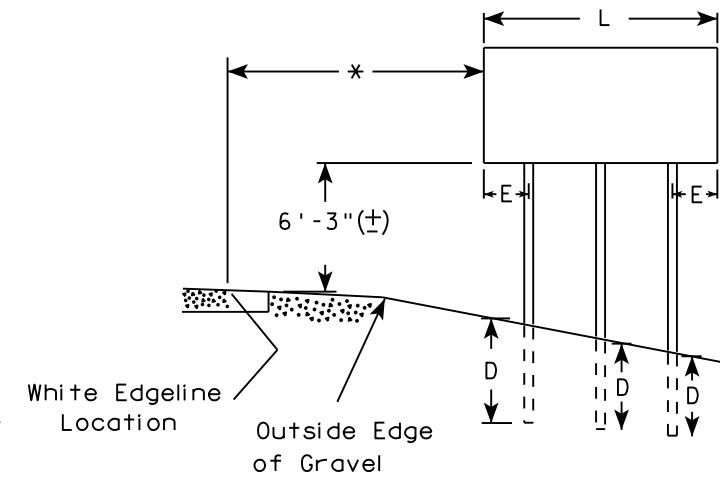
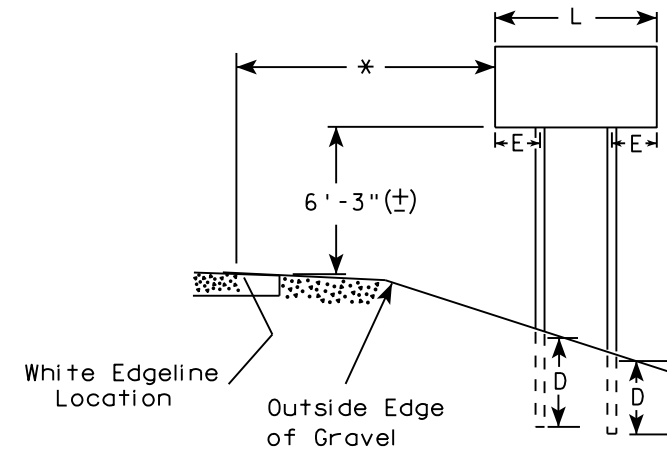

2' Min - 4' Max (See Note 6)

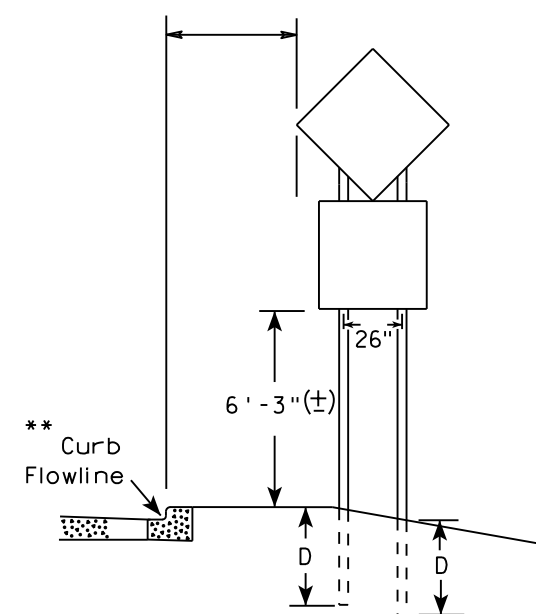

48" DIAMOND WARNING SIGN

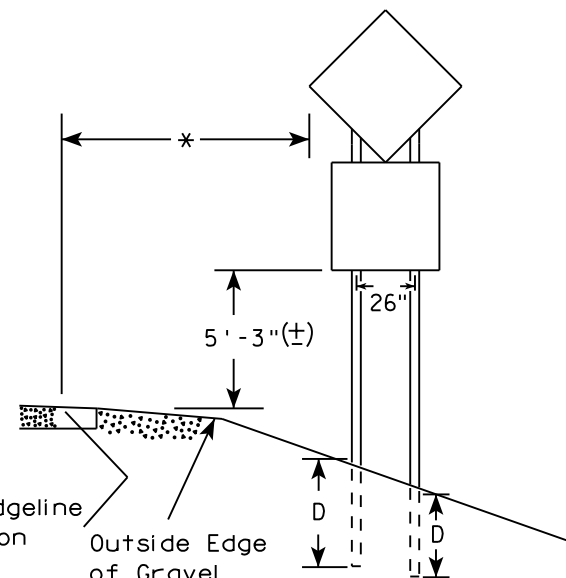

48" DIAMOND WARNING SIGN

* 6 feet from edge of a paved shoulder or 12 feet from the edge of pavement (edge line location) or 2 feet from outside edge of gravel, whichever is greater unless directed by project engineer.

** The existence of curb and gutter does not in itself mandate the vertical clearance illustrated. That height is typically measured where there is sidewalk adjacent to the roadway or parking is permitted. In the absence of sidewalk vertical clearance is measured from the top of the curb. Offset of signs is measured from the flow line.

*** See A4-3 sign plate for signs 4' or less in width and less than 20 S.F. in area.

SIGN SHAPE OTHER THAN DIAMOND (TWO POSTS REQUIRED)	
L	E
Greater than 48" Less than 60"	12"
60" to 108"	L/5

SIGN SHAPE OTHER THAN DIAMOND (THREE POSTS REQUIRED)	
L	E
Greater than 108" to 144"	12"

POST EMBEDMENT DEPTH

Area of Sign Installation (Sq. Ft.)	D (Min)
20 or Less	4'
Greater than 20	5'

TYPICAL INSTALLATION OF TYPE II SIGNS ON MULTIPLE POSTS

WISCONSIN DEPT OF TRANSPORTATION
 APPROVED *Matthew R. Rauch*
 For State Traffic Engineer
 DATE 8/21/17 PLATE NO. A4-4.15

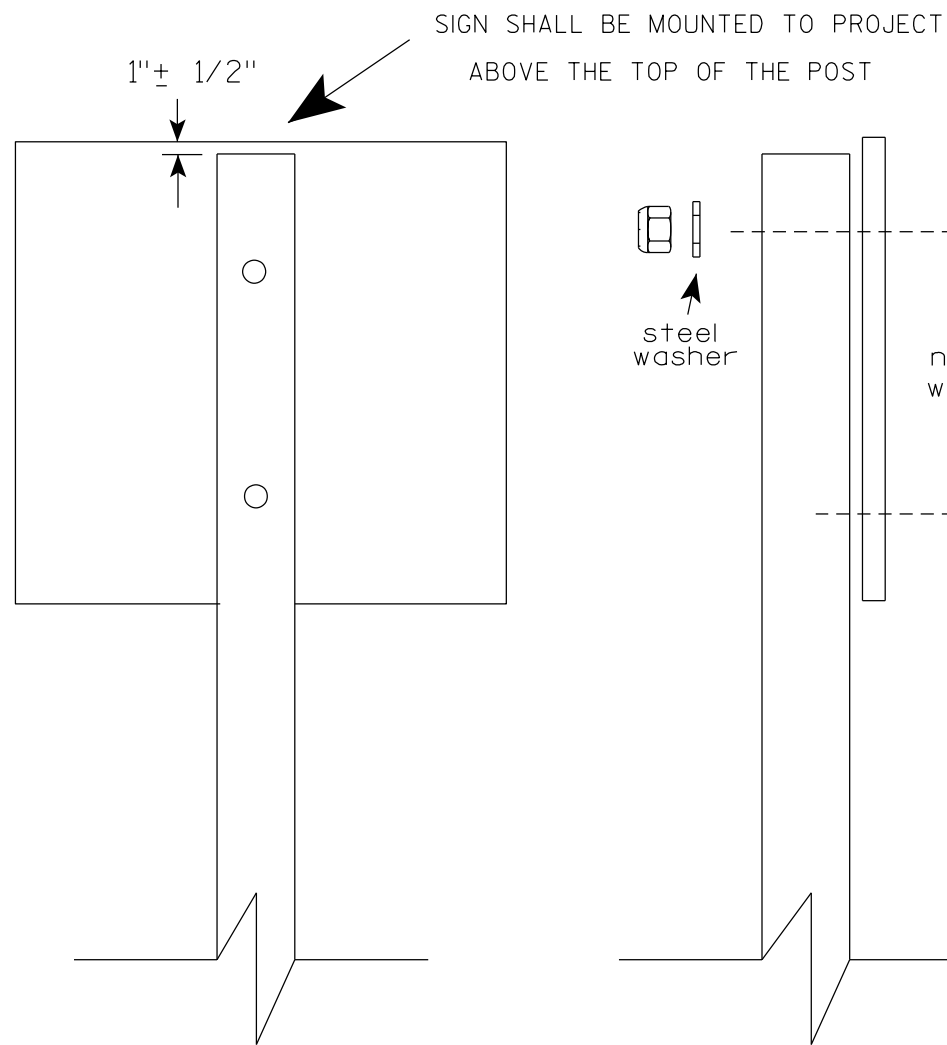

Nuts, bolts and lags used for mounting signs shall have hexagonal heads and shall be either :

- a. Hot dip galvanized in accordance with ASTM Designation: A 153, Class D, or SC 3
- b. Electro-galvanized in accordance with ASTM Designation : B 633, TYPE III, SC 3.

Threads on bolts and nuts shall be manufactured with sufficient allowance for the cadmium plate or galvanized coating to permit the nuts to run freely on the bolts.

STRINGER BOLTING TO ALUMINUM SIGNS (SEE SIGN PLATE A4-18)

MACHINE BOLTS - 5/16" X 1-3/4" Length w/ lock nuts

WOOD POSTS (4" x 6")

LAG SCREWS - 3/8" X 3" (NO STRINGERS ON BACK OF SIGN)
3/8" X 4" (STRINGERS ON BACK OF SIGN)

SQUARE STEEL POSTS (2" x 2")

MACHINE BOLTS - 3/8" X 3-1/4" Length w/ nuts (NO STRINGER ON BACK OF SIGN)
3/8" X 5" Length w/ nuts (STRINGERS ON BACK OF SIGN)

RIVETS - 9/32" (6605-9-6) BULB-TITE, TRI-FOLD, ALUMINUM BODY/MANDREL
O.D. FLANGE .720-.765 INCH, GRIP RANGE .042-.375 INCH

WASHERS (ALL POSTS) -

1-1/4" O.D. X 3/8" I.D. X 1/16" STEEL

1-1/4" O.D. X 3/8" I.D. X .080 NYLON

* Two different fastening systems are shown for illustration purposes. On any individual sign, either one or the other system shall be used. Actual number of fasteners per sign varies with the sign area, but normally there are two. For a single post installation, all signs greater than 9 sq. ft. require the use of 3 fasteners.

ATTACHMENT OF SIGNS
TO POSTS

WISCONSIN DEPT OF TRANSPORTATION

APPROVED *Matthew R Rauch*
For State Traffic Engineer

DATE 4/1/2020 PLATE NO. A4-8.9

**TELESCOPIC TUBING ANCHORS
TWO PIECE SYSTEM**

2 1/4" SQUARE
12 GAUGE
PERFORATED
GALVANIZED FINISH

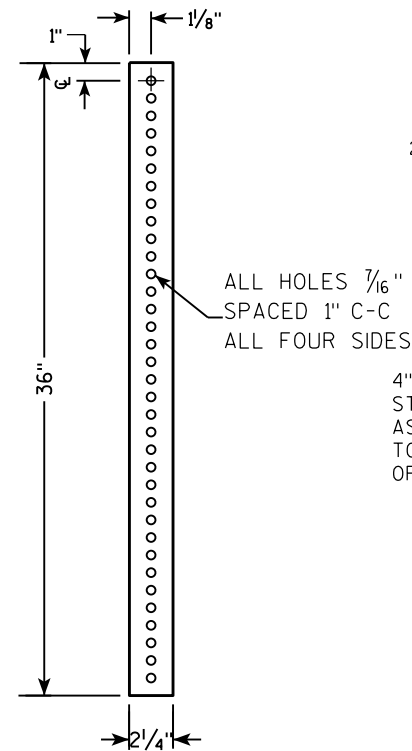

2 1/2" SQUARE
12 GAUGE
OMNI-DIRECTIONAL
PERFORATED
SOIL STABILIZING SLEEVE
GALVANIZED FINISH

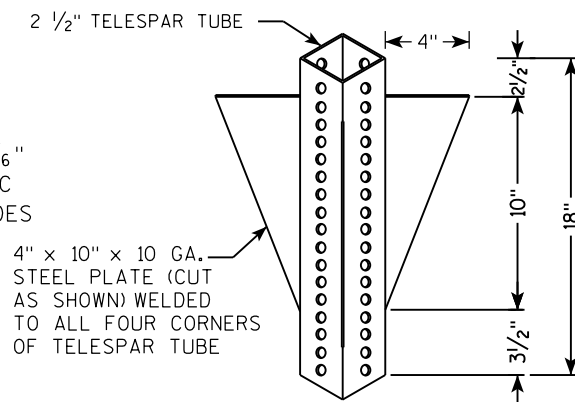

**DETAIL OF TUBULAR STEEL SIGN POST
(IN POURED CONCRETE OR ASPHALT)**

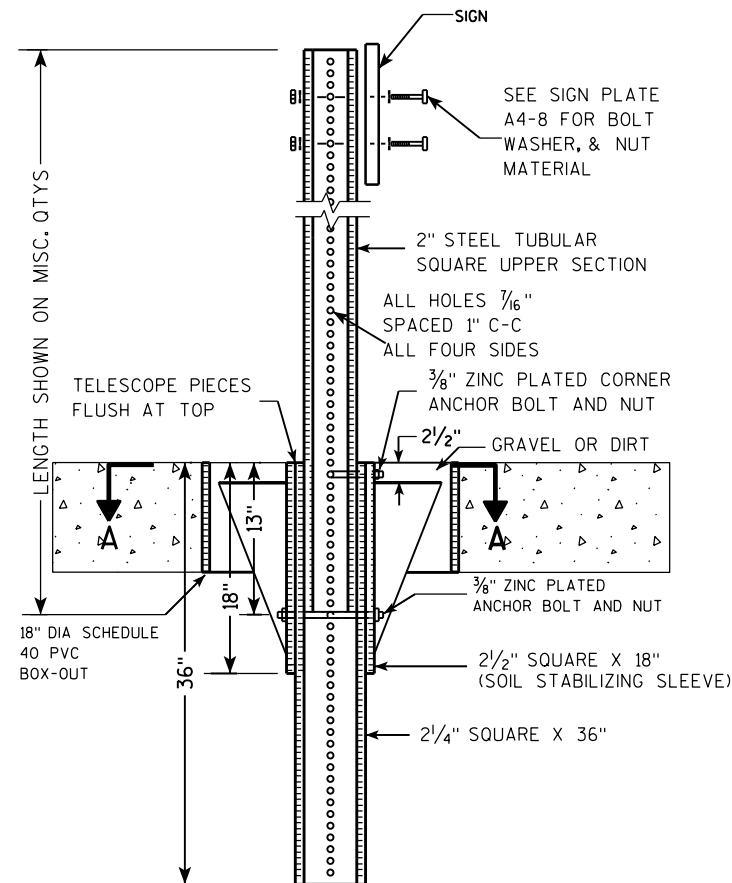

**DETAIL OF TUBULAR STEEL SIGN POST
(IN LOCATIONS OTHER THAN POURED CONCRETE OR ASPHALT)**

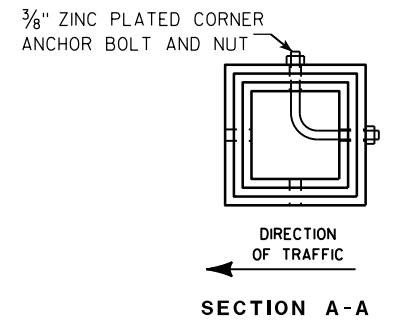
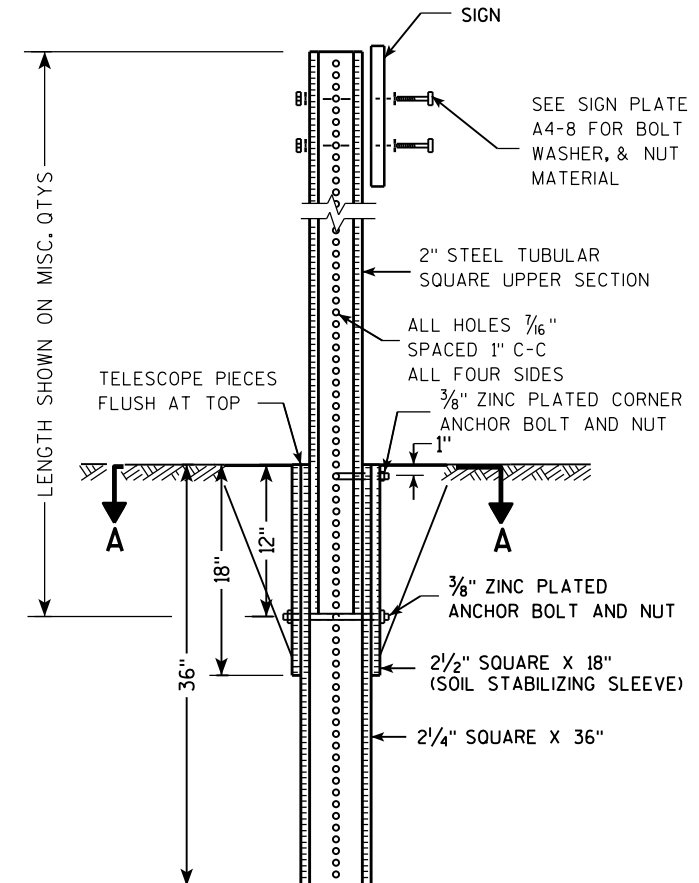

Area of Sign Installation (Sq. Ft.)	Number of Required Posts
9 or less	1
Greater than 9 less than or equal to 18	2
Greater than 18 less than or equal to 27	3

Signs wider than 3 feet or larger than 9 sq. ft shall be mounted on multiple posts (see above table).

**TUBULAR STEEL
SIGN POST
A4-9**

WISCONSIN DEPT OF TRANSPORTATION

APPROVED *Matthew R. Rauch*
for State Traffic Engineer

DATE 2/05/15 PLATE NO. A4-9.9

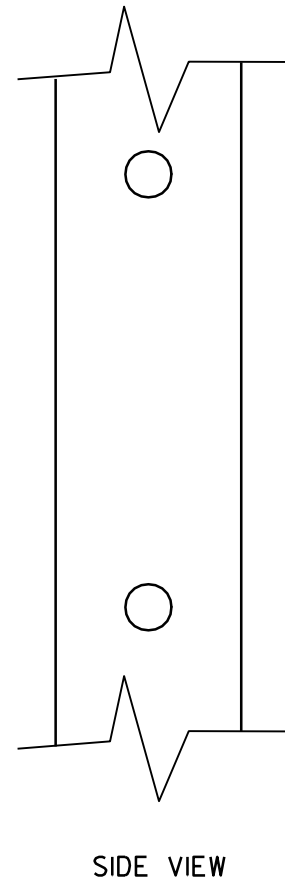
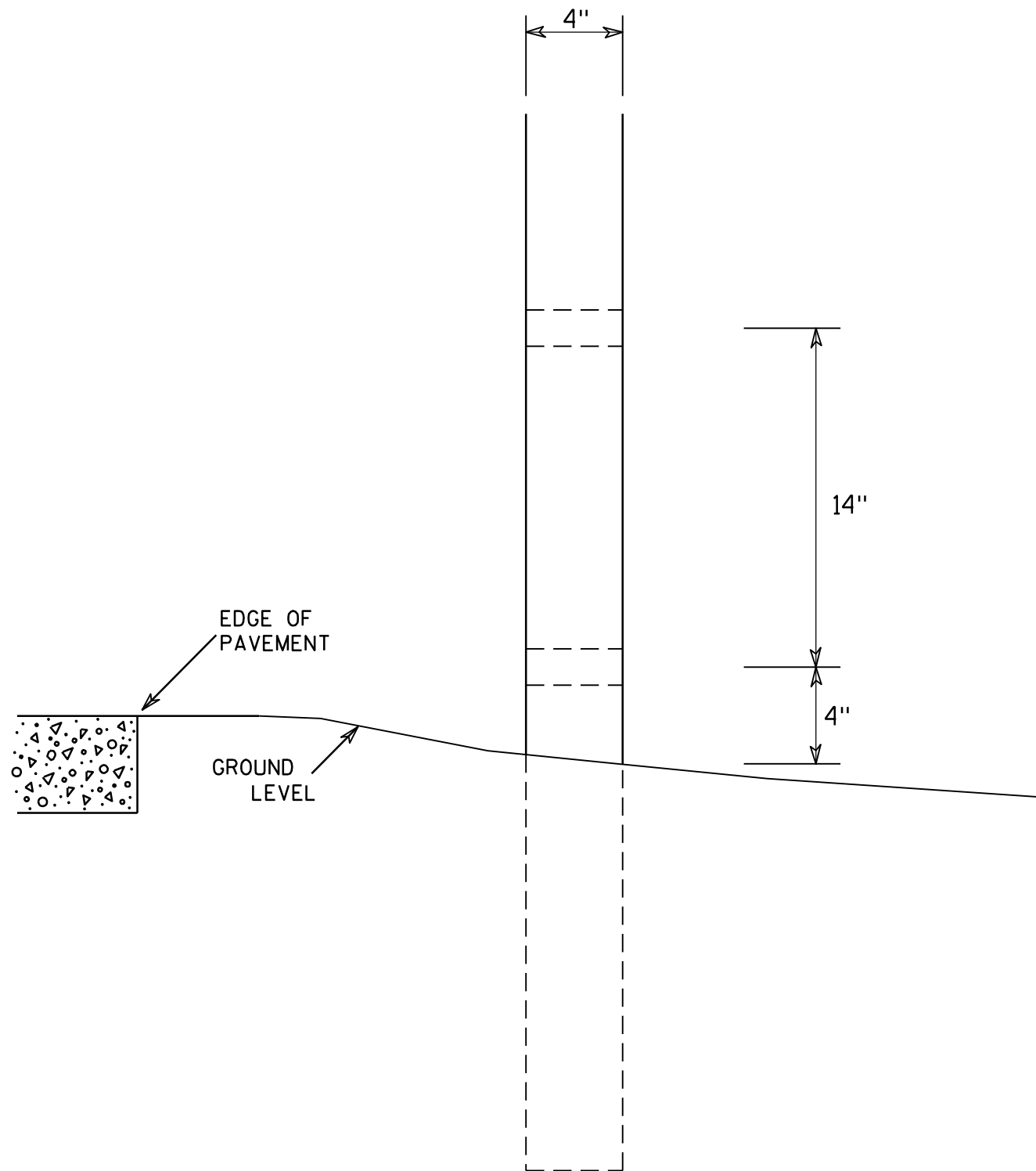

GENERAL NOTES

1. All 4 x 6 Wood Posts shall be modified by having two 1½" diameter holes drilled perpendicular to the roadway centerline.

7

7

4 X 6 WOOD POST MODIFICATIONS	
<i>WISCONSIN DEPT OF TRANSPORTATION</i>	
APPROVED	<i>Chester J Spang</i> for State Traffic Engineer
DATE <u>3/27/97</u>	PLATE NO. <u>A4-11.2</u>

NOTES

1. Sign is Type II - Type F Reflective - reference WIS DOT Standard Specification for HIGHWAY and STRUCTURE CONSTRUCTION latest edition.
2. Color:
Background - Orange
Message - Black
3. Message Series - C
4. Corners may be square or rounded when base material is plywood but borders shall be rounded as shown. When base material is metal, the corners and borders shall be rounded.

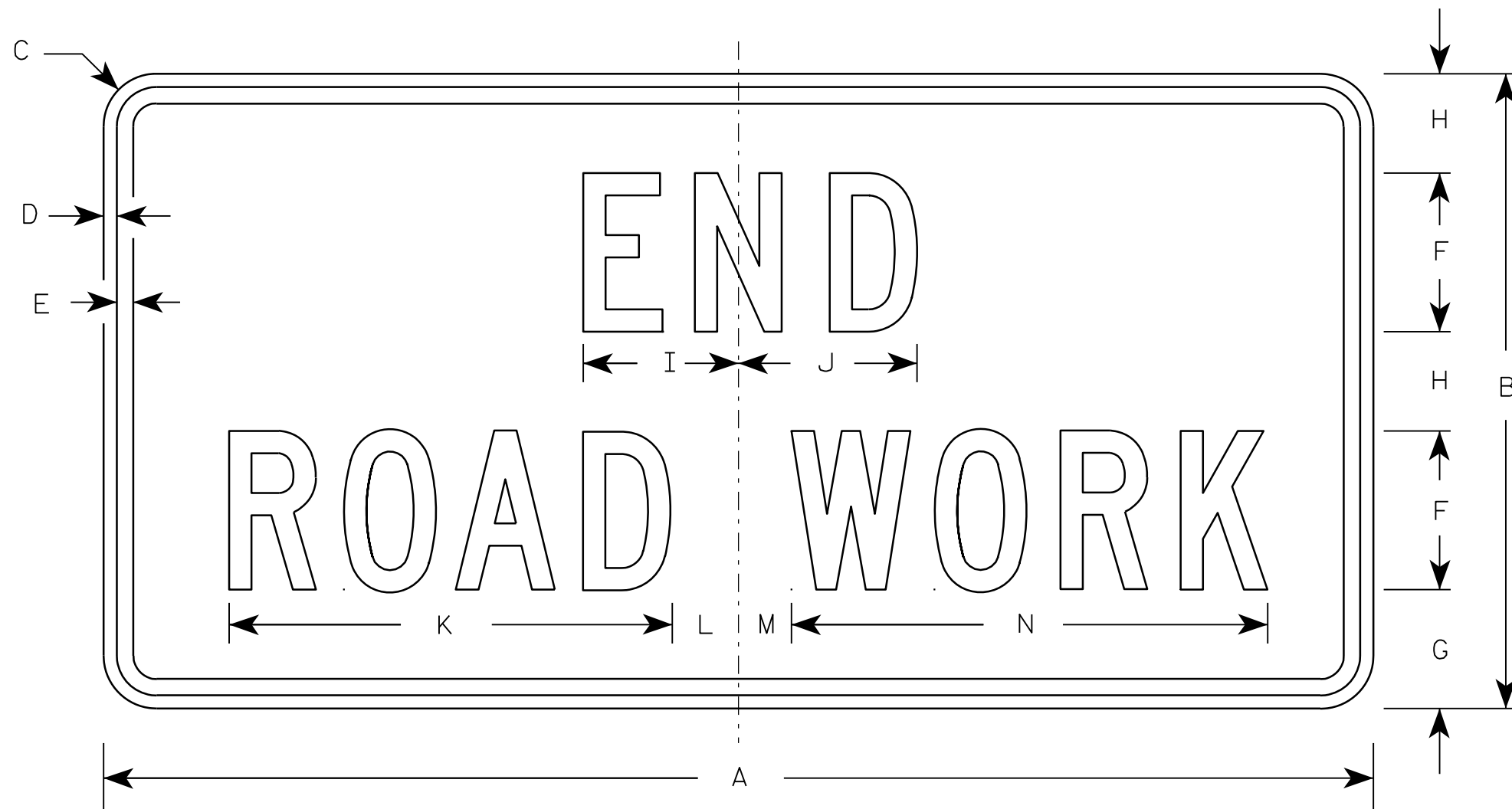

G20-2A

Metric equivalent
for this sign is:

SIZE	
1	900 mm X 450 mm
2	1200 mm X 600 mm
3	1200 mm X 600 mm
4	1200 mm X 600 mm
5	1200 mm X 600 mm

SIZE	A	B	C	D	E	F	G	H	I	J	K	L	M	N	O	P	Q	R	S	T	U	V	W	X	Y	Z	Area sq. ft.	Area sq.
1	36	18	1 1/8	3/8	1/2	4	3 3/4	2 1/2	4 1/8	4 1/8	11 1/8	2	1	12 1/8													4.5	0.41
2	48	24	1 1/2	1/2	5/8	6	4 1/2	3 3/4	5 7/8	6 3/4	16 3/4	2 1/2	1 3/4	18 1/2													8.0	0.72
3	48	24	1 1/2	1/2	5/8	6	4 1/2	3 3/4	5 7/8	6 3/4	16 3/4	2 1/2	1 3/4	18 1/2													8.0	0.72
4	48	24	1 1/2	1/2	5/8	6	4 1/2	3 3/4	5 7/8	6 3/4	16 3/4	2 1/2	1 3/4	18 1/2													8.0	0.72
5	48	24	1 1/2	1/2	5/8	6	4 1/2	3 3/4	5 7/8	6 3/4	16 3/4	2 1/2	1 3/4	18 1/2													8.0	0.72

STANDARD SIGN G20-2A	
WISCONSIN DEPT OF TRANSPORTATION	
APPROVED	<i>Matthew R. Rauch</i> For State Traffic Engineer
DATE 9/30/09	PLATE NO. G20-2A.8

NOTES

1. Sign is Type II - Type F Reflective
2. Color:
Background - Orange
Message - Black
3. Message Series - D
4. Substitute appropriate numeral and adjust spacing to achieve proper balance.

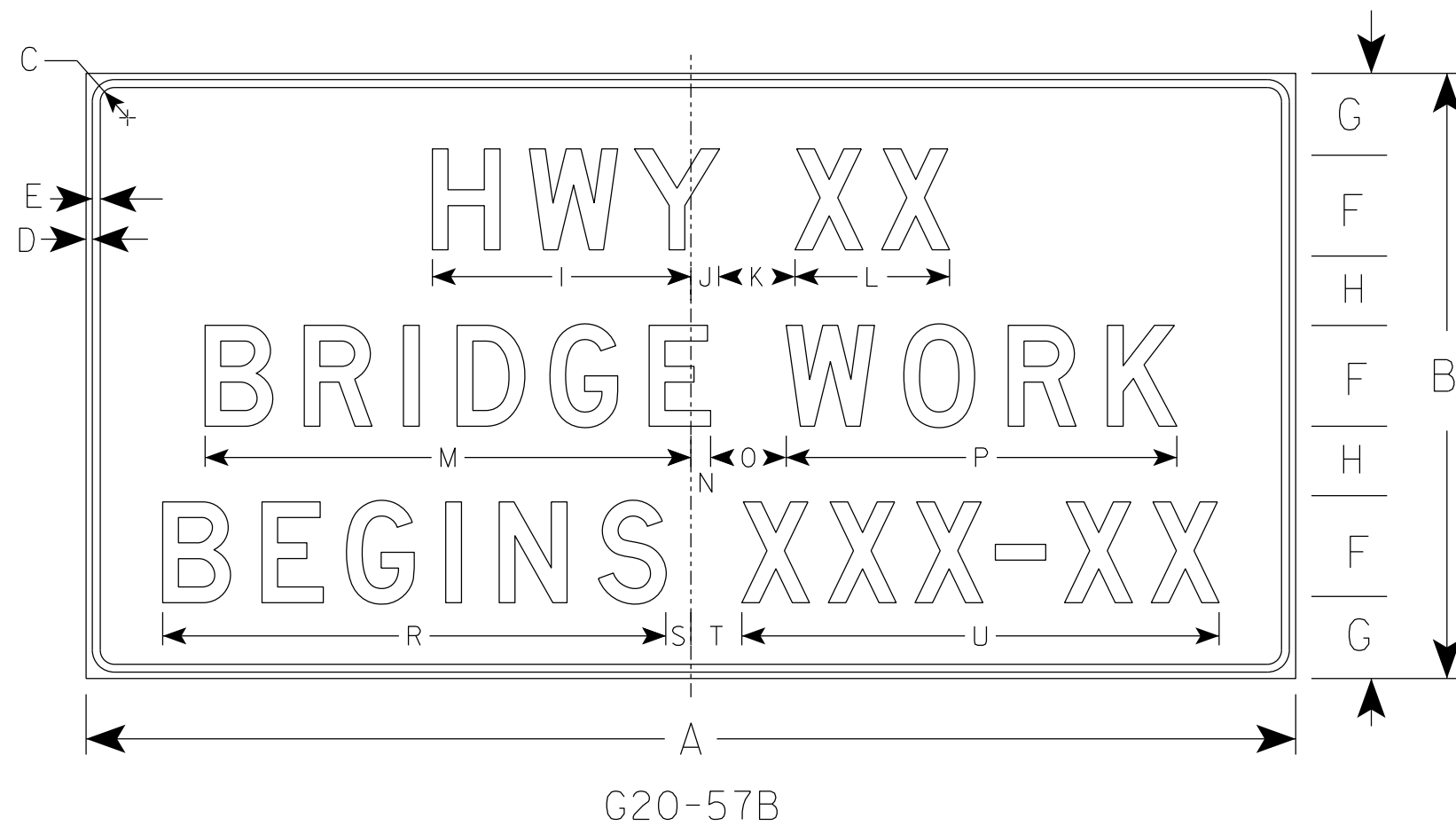

7

7

SIZE	A	B	C	D	E	F	G	H	I	J	K	L	M	N	O	P	Q	R	S	T	U	V	W	X	Y	Z	Area sq. ft.
1																											
2																											
3	72	36	1 1/8	1/2	5/8	6	5	4	15 5/8	1 5/8	5	9 1/4	29 1/8	7/8	5	23 1/4		29 7/8	1 3/4	3 1/4	28 1/2						18.0
4	96	48	2 1/4	3/4	1	8	6 1/2	5 1/2	20 5/8	2 1/4	6	12 1/4	38 1/2	1 1/2	6	31		39 1/4	2	4	37 7/8						32.0
5																											

STANDARD SIGN
G20-57B

WISCONSIN DEPT OF TRANSPORTATION

APPROVED *Matthew R. Raub*
for State Traffic Engineer

DATE 1/22/19 PLATE NO. G20-57B.1

PROJECT NO: _____ HWY: _____ COUNTY: _____ SHEET NO: **E**

NOTES

1. Sign is Type II - Type H Reflective - reference WIS DOT Standard Specification for HIGHWAY and STRUCTURE CONSTRUCTION latest edition.
2. Color:
Background - White
Message - Black
3. Message Series - D
4. Corners may be square or rounded when base material is plywood but borders shall be rounded as shown. When base material is metal, the corners and borders shall be rounded.

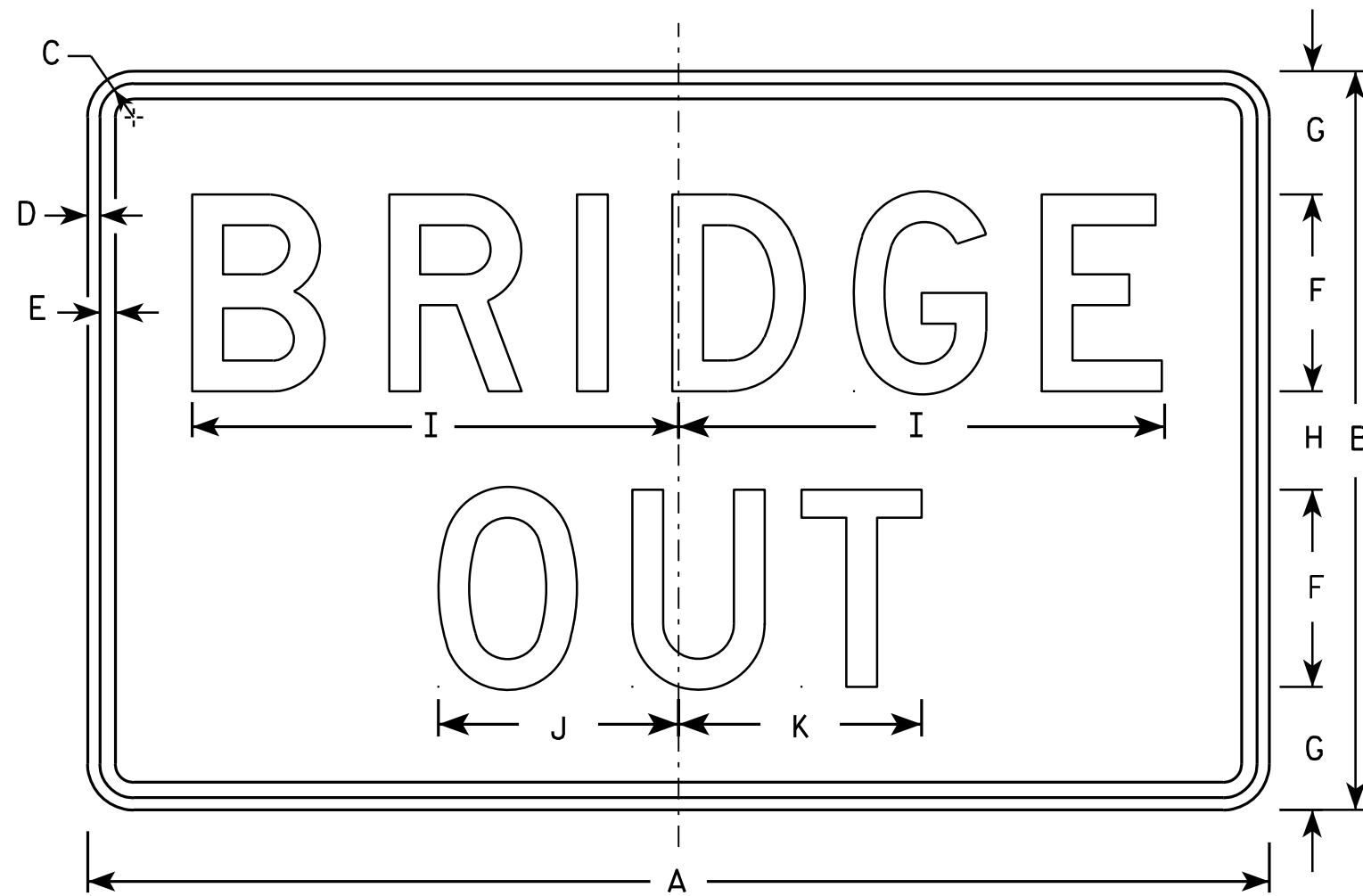

R11-2B

7

7

SIZE	A	B	C	D	E	F	G	H	I	J	K	L	M	N	O	P	Q	R	S	T	U	V	W	X	Y	Z	Area sq. ft.
1																											
2S	48	30	1 3/8	1/2	5/8	8	5	4	19 3/4	9 3/4	9 7/8																10.0
2M	48	30	1 3/8	1/2	5/8	8	5	4	19 3/4	9 3/4	9 7/8																10.0
3	48	30	1 3/8	1/2	5/8	8	5	4	19 3/4	9 3/4	9 7/8																10.0
4	48	30	1 3/8	1/2	5/8	8	5	4	19 3/4	9 3/4	9 7/8																10.0
5	48	30	1 3/8	1/2	5/8	8	5	4	19 3/4	9 3/4	9 7/8																10.0

STANDARD SIGN
R11-2B

WISCONSIN DEPT OF TRANSPORTATION

APPROVED *Matthew R. Rauch*
For State Traffic Engineer

DATE 4/1/11 PLATE NO. R11-2B.2

PROJECT NO: _____ SHEET NO: _____ E

NOTES

1. Sign is Type II - Type H Reflective
2. Color:
Background - White
Message - Black
3. Message Series - C
4. Corners may be square or rounded when base material is plywood but borders shall be rounded as shown. When base material is metal, the corners and borders shall be rounded.
5. Substitute appropriate numerals to nearest quarter mile and optically adjust spacing to achieve proper balance.

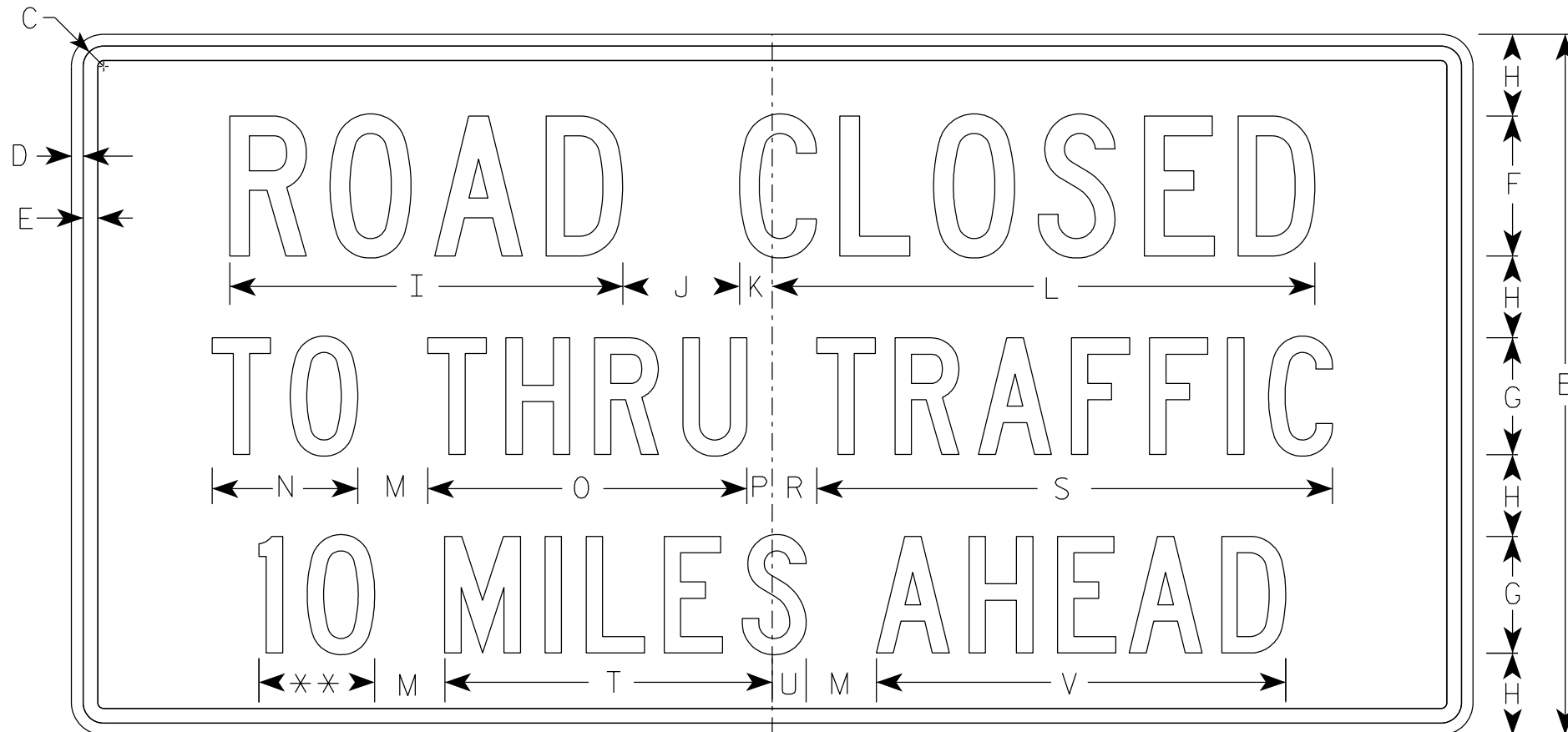

R11-3

** See Note 5

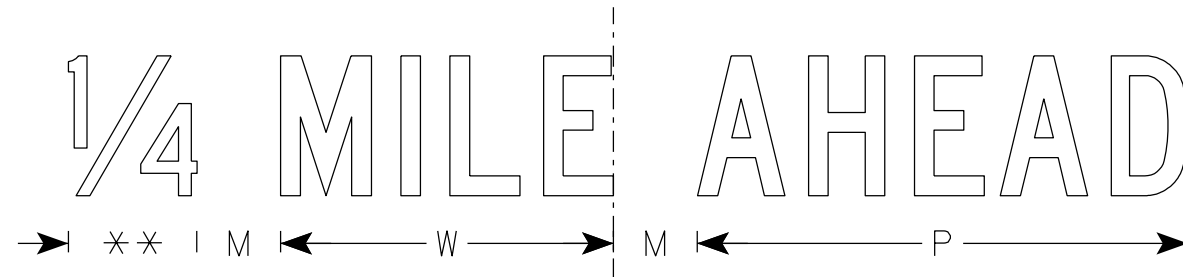

SIZE	A	B	C	D	E	F	G	H	I	J	K	L	M	N	O	P	Q	R	S	T	U	v	W	X	Y	Z	Area sq. ft.
1	36	18	1 1/4	3/8	3/8	4	3	2	11 1/4	3	1 1/8	15 3/8	2	3 3/4	8 1/4	5/8		1 3/8	13 1/4	8 3/8	7/8	10 1/2	7 1/8			4.5	
2S	60	30	1 3/8	1/2	5/8	6	5	3 1/2	16 7/8	5	1 3/8	23 1/4	3	6 1/4	13 5/8	1 1/8		1 7/8	22 1/8	14	1 1/2	17 1/2	11 7/8			12.5	
2M	60	30	1 3/8	1/2	5/8	6	5	3 1/2	16 7/8	5	1 3/8	23 1/4	3	6 1/4	13 5/8	1 1/8		1 7/8	22 1/8	14	1 1/2	17 1/2	11 7/8			12.5	
3																											
4																											
5																											

STANDARD SIGN
R11-3

WISCONSIN DEPT OF TRANSPORTATION

APPROVED *Matthew R. Rauch*
for State Traffic Engineer

DATE 6/14/2021 PLATE NO. R11-3.9

PROJECT NO: _____ HWY: _____ COUNTY: _____ SHEET NO: _____ **E**

NOTES

1. Sign is Type II - Type H Reflective
2. Color:
Background - White
Message - Black
3. Message Series - C
4. Corners may be square or rounded when base material is plywood but borders shall be rounded as shown. When base material is metal, the corners and borders shall be rounded.
5. Substitute appropriate numerals to nearest quarter mile and optically adjust spacing to achieve proper balance.

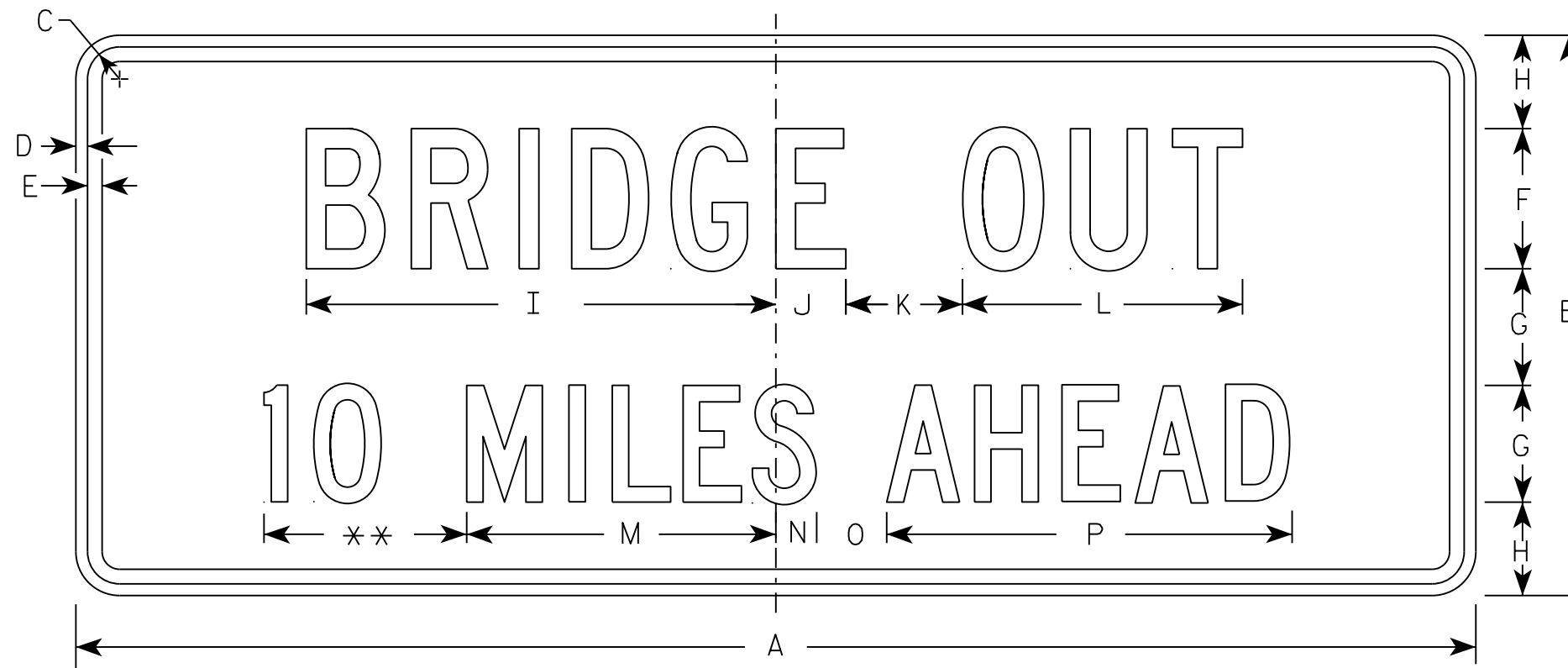

R11-3C ** See Note 5

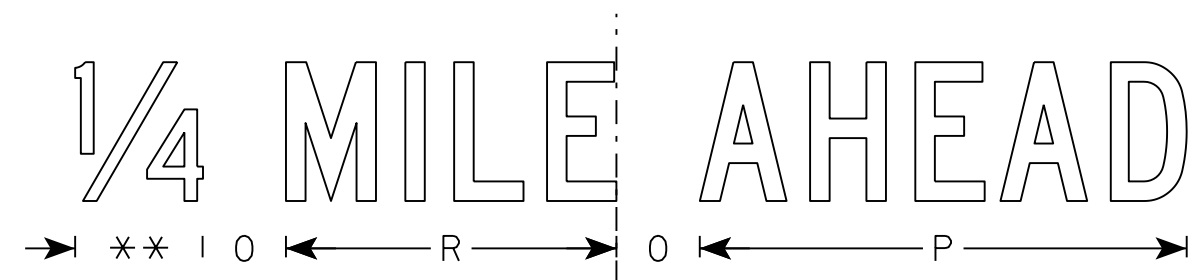

SIZE	A	B	C	D	E	F	G	H	I	J	K	L	M	N	O	P	Q	R	S	T	U	V	W	X	Y	Z	Area sq. ft.
1	36	15	1 3/8	1/2	5/8	4	3	2 1/2	13 1/4	2 1/4	3	8	8	1 1/2	2	10 3/4		7 1/8									3.75
2S	60	24	1 3/8	1/2	5/8	6	5	4	20 1/8	3	5	12	13 1/4	1 3/4	3	17 3/8		11 7/8									10.0
2M	60	24	1 3/8	1/2	5/8	6	5	4	20 1/8	3	5	12	13 1/4	1 3/4	3	17 3/8		11 7/8									10.0
3																											
4																											
5																											

STANDARD SIGN
R11-3C

WISCONSIN DEPT OF TRANSPORTATION

APPROVED *Matthew R. Rauch*
For State Traffic Engineer

DATE 7/28/16 PLATE NO. R11-3C.3

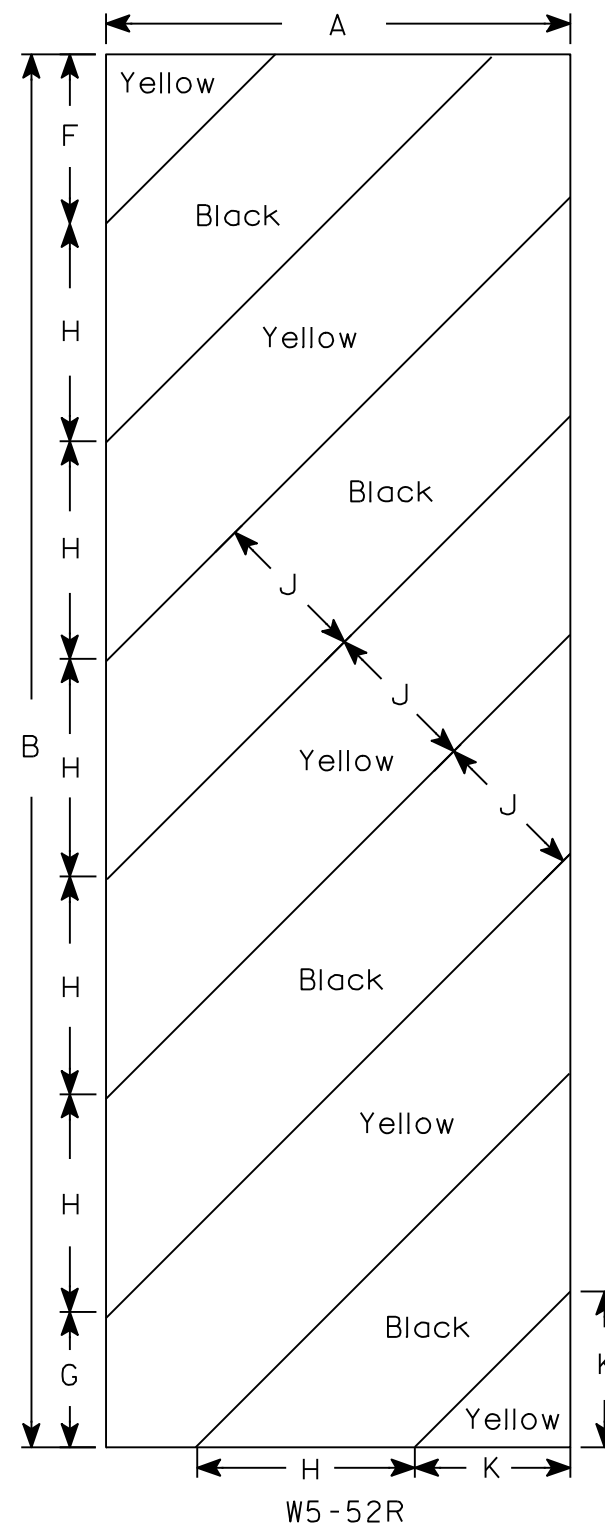
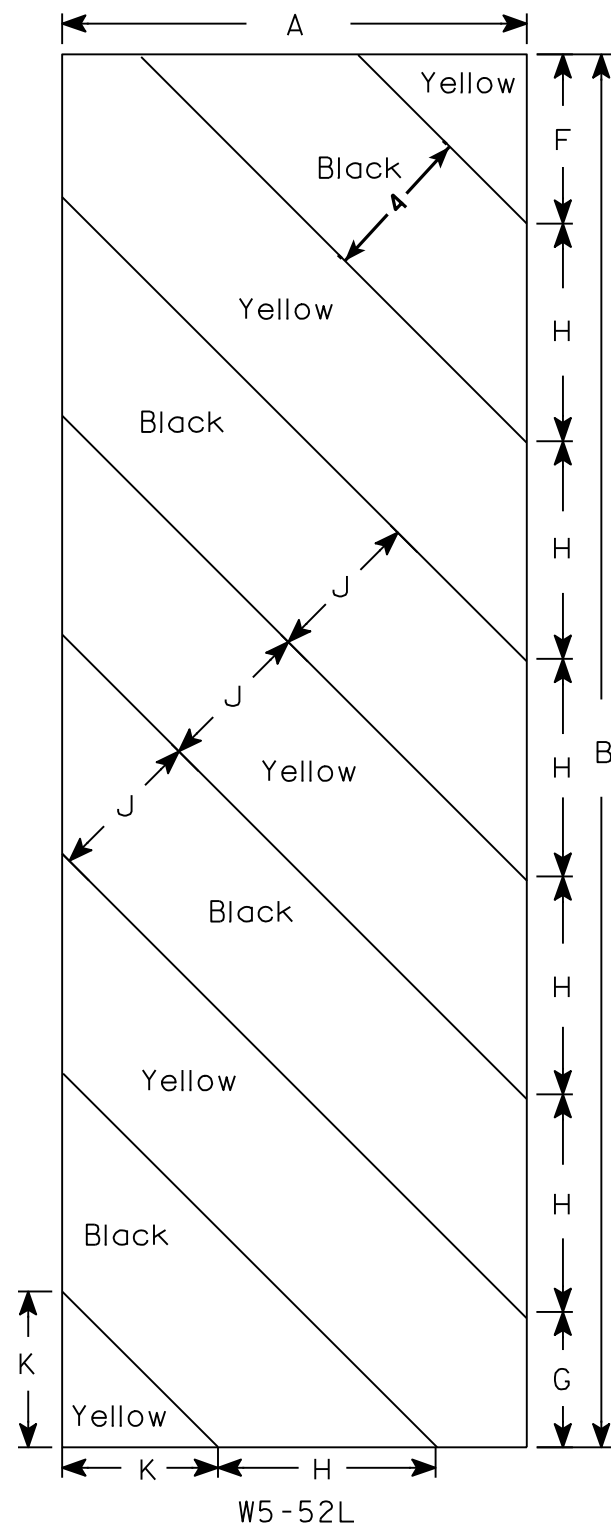

NOTES

1. Sign is Type II - Type F Reflective - reference WIS DOT Standard Specification for HIGHWAY and STRUCTURE CONSTRUCTION latest edition.
2. Color:
Background - Yellow
Message - Black
3. Corners may be square or rounded when base material is plywood but borders shall be rounded as shown. When base material is metal, the corners and borders shall be rounded.
4. Alternate colors of stripes as shown.

7

7

SIZE	A	B	C	D	E	F	G	H	I	J	K	L	M	N	O	P	Q	R	S	T	U	V	W	X	Y	Z	Area sq. ft.
1																											
2S	12	36				4 3/8	3 1/2	5 5/8	45°	4	4																3.0
2M	12	36				4 3/8	3 1/2	5 5/8	45°	4	4																3.0
3	18	54				6	5 1/2	8 1/2	45°	6	6 9/16																6.75
4																											
5																											

STANDARD SIGN
W5-52L & W5-52R

WISCONSIN DEPT OF TRANSPORTATION

APPROVED *Matthew R. Rauch*
for State Traffic Engineer

DATE 5/29/12 PLATE NO. W5-52.9

PROJECT NO: _____ HWY: _____ COUNTY: _____ SHEET NO: _____ E

NOTES

1. Sign is Type II - Type F Reflective
2. Color:
Background - Orange
Message - Black
3. Message Series - C
4. Corners may be square or rounded when base material is plywood but borders shall be rounded as shown. When base material is metal, the corners and borders shall be rounded.

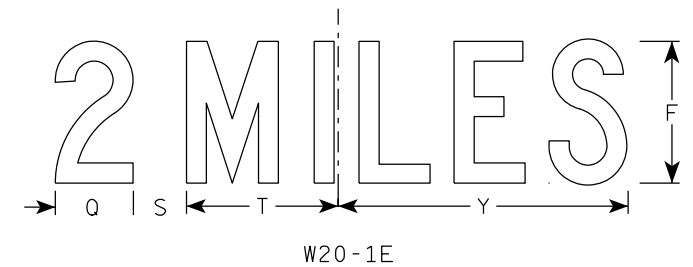
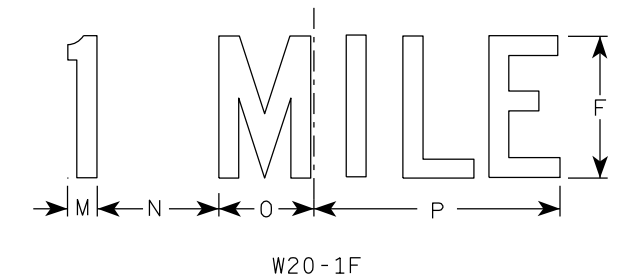
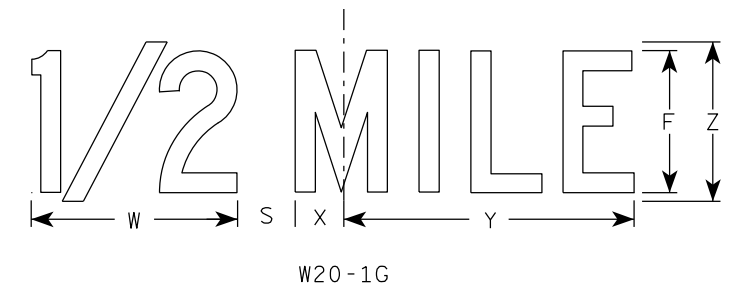
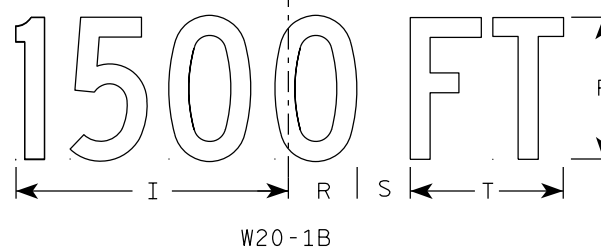
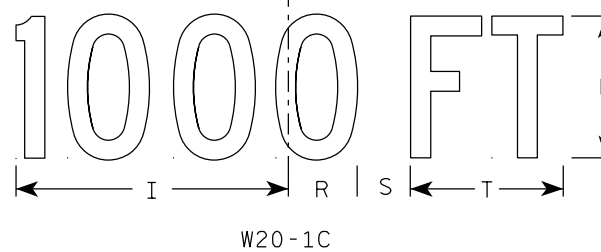
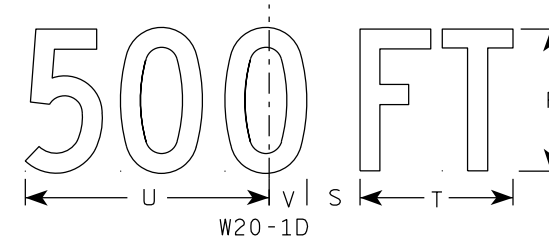
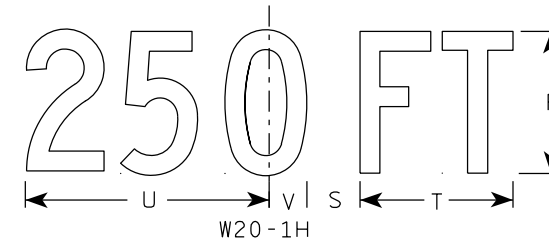
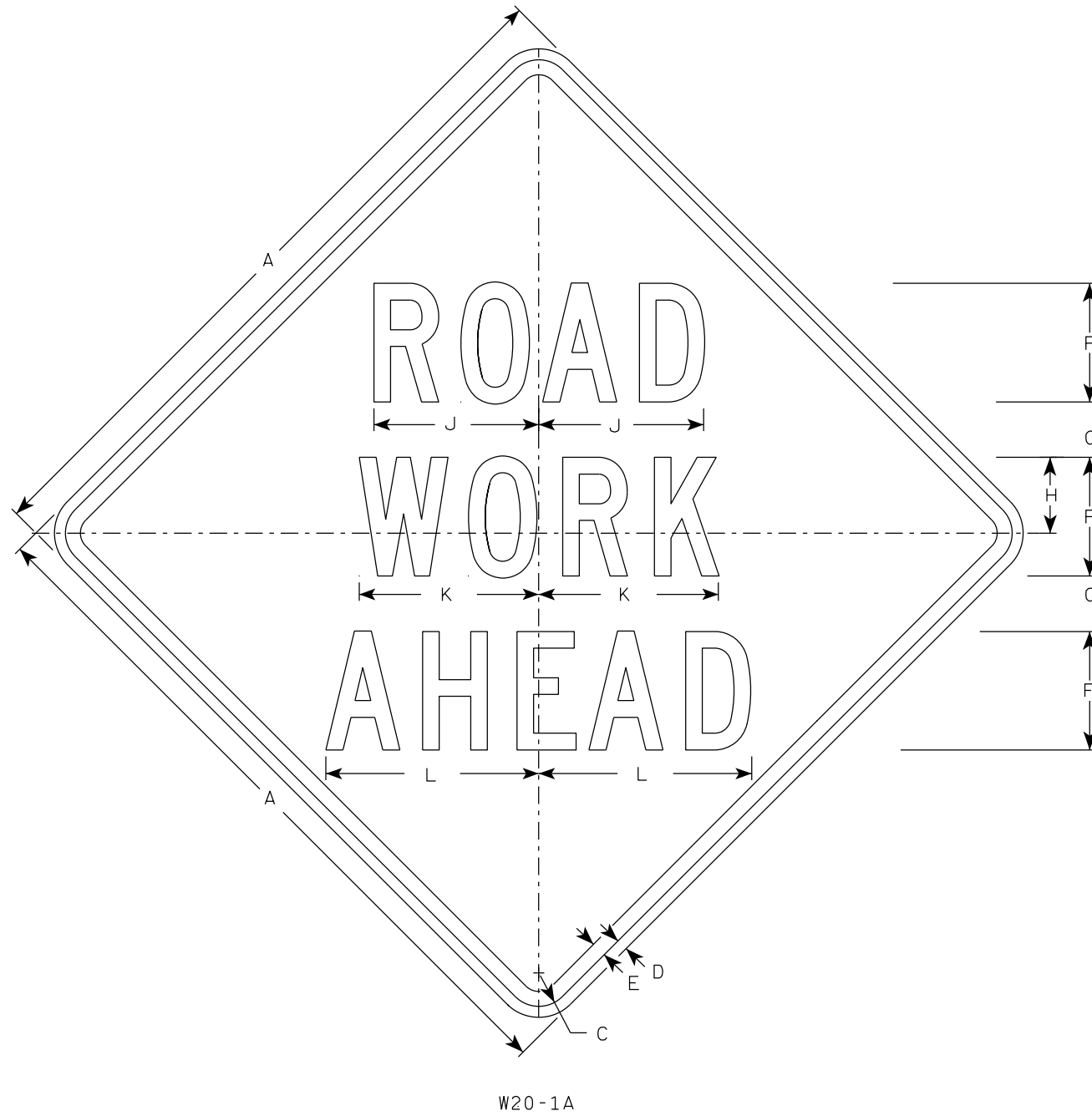

W20-1A

W20-1C

W20-1B

W20-1G

W20-1F

W20-1E

SIZE	A	B	C	D	E	F	G	H	I	J	K	L	M	N	O	P	Q	R	S	T	U	V	W	X	Y	Z	Area sq. ft.
1	36		1 5/8	5/8	3/4	5	2 5/8	3 1/4	10 1/8	7	7 5/8	8 7/8	1 1/8	4 1/2	3 1/2	9	3 1/4	2 1/2	2 1/4	5 5/8	9	1 3/8	8	1 3/4	10 3/4	6	9.0
2S	48		2 1/4	3/4	1	8	3 3/4	5 1/8	15 3/8	11 1/8	12 1/8	14 3/8	1 5/8	6 7/8	5 3/8	13 7/8	4 3/8	3 7/8	3	8 5/8	13 3/4	2 1/8	11 7/8	2 3/4	16 3/8	9	16.0
2M	48		2 1/4	3/4	1	8	3 3/4	5 1/8	15 3/8	11 1/8	12 1/8	14 3/8	1 5/8	6 7/8	5 3/8	13 7/8	4 3/8	3 7/8	3	8 5/8	13 3/4	2 1/8	11 7/8	2 3/4	16 3/8	9	16.0
3	48		2 1/4	3/4	1	8	3 3/4	5 1/8	15 3/8	11 1/8	12 1/8	14 3/8	1 5/8	6 7/8	5 3/8	13 7/8	4 3/8	3 7/8	3	8 5/8	13 3/4	2 1/8	11 7/8	2 3/4	16 3/8	9	16.0
4	48		2 1/4	3/4	1	8	3 3/4	5 1/8	15 3/8	11 1/8	12 1/8	14 3/8	1 5/8	6 7/8	5 3/8	13 7/8	4 3/8	3 7/8	3	8 5/8	13 3/4	2 1/8	11 7/8	2 3/4	16 3/8	9	16.0
5	48		2 1/4	3/4	1	8	3 3/4	5 1/8	15 3/8	11 1/8	12 1/8	14 3/8	1 5/8	6 7/8	5 3/8	13 7/8	4 3/8	3 7/8	3	8 5/8	13 3/4	2 1/8	11 7/8	2 3/4	16 3/8	9	16.0

STANDARD SIGN
W20-1A, B, C, D, E, F, G & H

WISCONSIN DEPT OF TRANSPORTATION

APPROVED *Matthew R. Rauch*
For State Traffic Engineer

DATE 3/25/2020 PLATE NO. W20-1.11

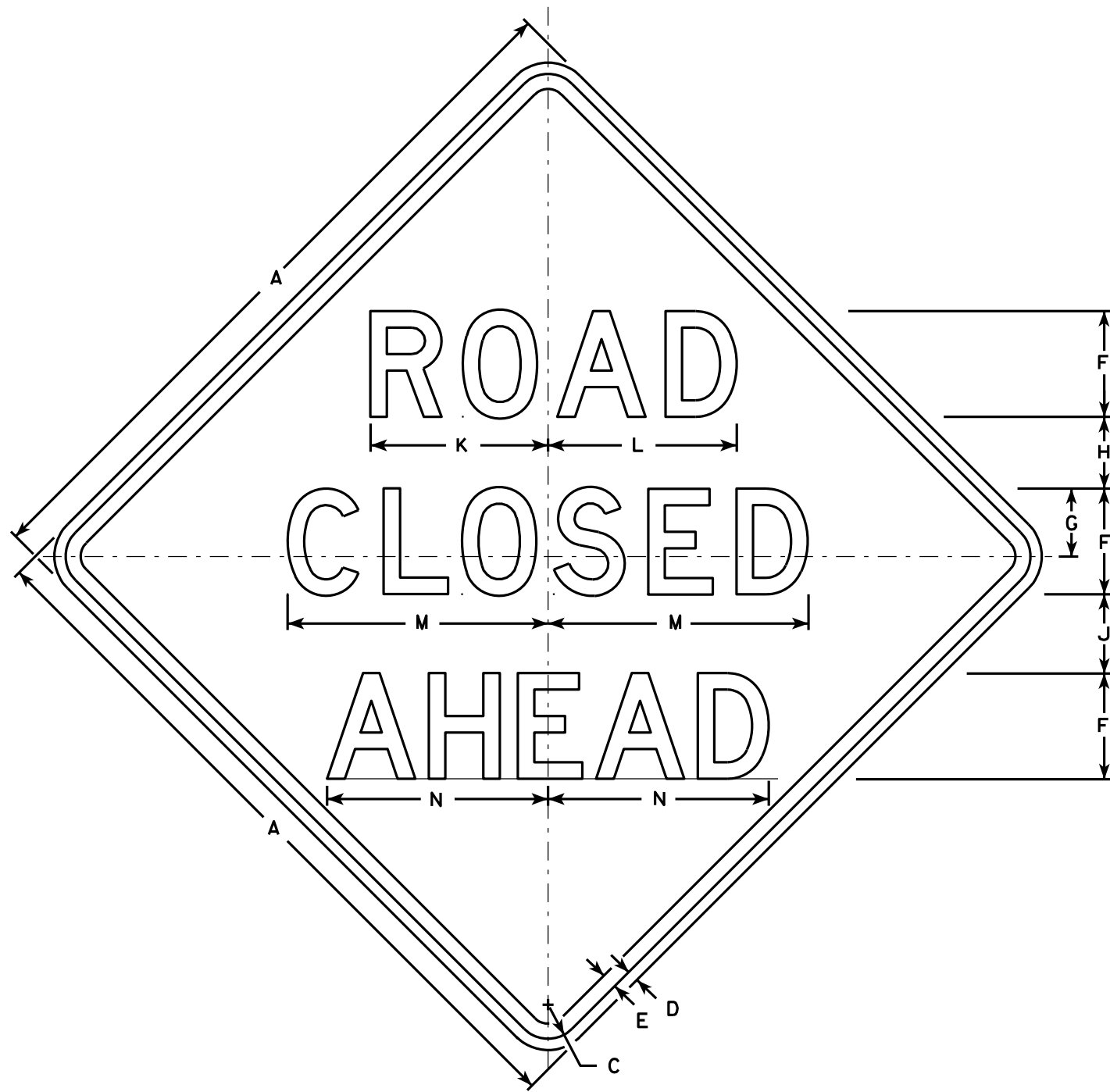

W20-3A

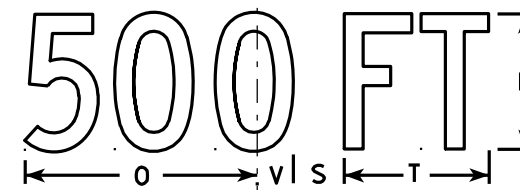

W20-3D

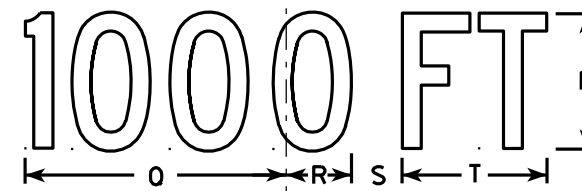

W20-3C

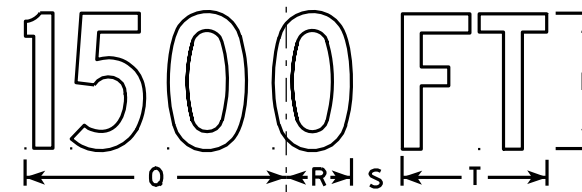

W20-3B

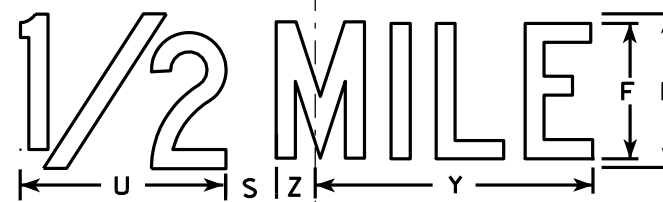

W20-3G

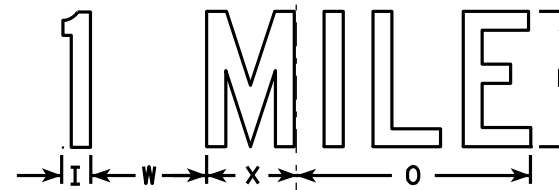

W20-3F

NOTES

1. Sign is Type II - Type F Reflective - reference WIS DOT Standard Specification for HIGHWAY and STRUCTURE CONSTRUCTION latest edition.
2. Color:
Background - Orange
Message - Black
3. Message Series - see note 5
4. Corners may be square or rounded when base material is plywood but borders shall be rounded as shown. When base material is metal, the corners and borders shall be rounded.
5. Lines 1 and 2 are Series D.
Line 3 is Series D for AHEAD and Series C for all other distances.

7

7

SIZE	A	B	C	D	E	F	G	H	I	J	K	L	M	N	O	P	Q	R	S	T	U	V	W	X	Y	Z	Area sq. ft.
1	36		1 5/8	5/8	3/4	5	3 3/8	3 1/2	1 1/8	4	8 3/8	8 7/8	12 1/2	11	9	6	10 1/8	2 1/2	1 7/8	5 5/8	8	1 3/8	4 1/2	3 1/2	10 3/4	1 3/4	9.0
2S	48		2 1/4	3/4	1	7	4 1/2	4 3/4	1 1/2	5 1/4	11 3/4	12 1/2	17 1/4	14 5/8	12	8	13 1/2	3 3/8	2 5/8	7 1/2	10 5/8	1 7/8	6	4 5/8	14 3/8	2 3/8	16.0
2M	48		2 1/4	3/4	1	7	4 1/2	4 3/4	1 1/2	5 1/4	11 3/4	12 1/2	17 1/4	14 5/8	12	8	13 1/2	3 3/8	2 5/8	7 1/2	10 5/8	1 7/8	6	4 5/8	14 3/8	2 3/8	16.0
3	48		2 1/4	3/4	1	7	4 1/2	4 3/4	1 1/2	5 1/4	11 3/4	12 1/2	17 1/4	14 5/8	12	8	13 1/2	3 3/8	2 5/8	7 1/2	10 5/8	1 7/8	6	4 5/8	14 3/8	2 3/8	16.0
4	48		2 1/4	3/4	1	7	4 1/2	4 3/4	1 1/2	5 1/4	11 3/4	12 1/2	17 1/4	14 5/8	12	8	13 1/2	3 3/8	2 5/8	7 1/2	10 5/8	1 7/8	6	4 5/8	14 3/8	2 3/8	16.0
5	48		2 1/4	3/4	1	7	4 1/2	4 3/4	1 1/2	5 1/4	11 3/4	12 1/2	17 1/4	14 5/8	12	8	13 1/2	3 3/8	2 5/8	7 1/2	10 5/8	1 7/8	6	4 5/8	14 3/8	2 3/8	16.0

STANDARD SIGN
W20-3A, B, C, D, F & G

WISCONSIN DEPT OF TRANSPORTATION

APPROVED *Matthew R. Rauch*
For State Traffic Engineer

DATE 3/18/11 PLATE NO. W20-3.7

PROJECT NO: _____ HWY: _____ COUNTY: _____ SHEET NO: _____ E

DESIGN DATA

STRUCTURE IS DESIGNED FOR FUTURE WEARING SURFACE OF 20 POUNDS PER SQUARE FOOT.

LIVE LOAD:

DESIGN LOADING	HL - 93
INVENTORY RATING FACTOR	RF = 1.17
OPERATING RATING FACTOR	RF = 1.52
WISCONSIN STANDARD PERMIT VEHICLE (WIS-SPV)	250 KIPS

MATERIAL PROPERTIES:

CONCRETE MASONRY	
SLAB	$f_c = 4,000$ PSI
ALL OTHER	$f_c = 3,500$ PSI
BAR STEEL REINFORCEMENT, GRADE 60	$f_y = 60,000$ PSI
(INCLUDES STAINLESS STEEL REINFORCEMENT)	

HYDRAULIC DATA

100 YEAR FREQUENCY

Q_{100}	1755	C.F.S.
Q_{BRIDGE}	1755	C.F.S.
VEL.	7.59	F.P.S.
HW ₁₀₀	EL. 638.31	
WATERWAY AREA	231.28	SQ. FT.
DRAINAGE AREA	9.55	SQ. MI.
SCOUR CRITICAL CODE	8	

2 YEAR FREQUENCY

Q_2 TOTAL	289	C.F.S.
VEL.	2.77	F.P.S.
HW ₂	EL. 632.97	

TRAFFIC DATA

AADT (2023)	49
AADT (2043)	54
DESIGN SPEED	55 MPH

FOUNDATION DATA

ABUTMENTS TO BE SUPPORTED ON PILING STEEL HP 10x42, WITH A REQUIRED DRIVING RESISTANCE OF 140 TONS ± PER PILE AS DETERMINED BY THE MODIFIED GATES DYNAMIC EQUATION.

ESTIMATED LENGTH 70'-0" WEST ABUTMENT
ESTIMATED LENGTH 70'-0" EAST ABUTMENT

* THE FACTORED AXIAL RESISTANCE OF PILES IN COMPRESSION USED FOR DESIGN IS THE REQUIRED DRIVING RESISTANCE MULTIPLIED BY A RESISTANCE FACTOR OF 0.5 USING MODIFIED GATES TO DETERMINE DRIVEN PILE CAPACITY.

BENCHMARKS			
NO	STA	DESCRIPTION	ELEV
1	10+16±	CHISELED 'X' IN SE WING WALL, 14.4' RT. OF C/L	637.76'
2	8+49±	R/R SPIKE IN POWER POLE, 18.39' LT. OF C/L	645.09'
3	11+68±	R/R SPIKE IN POWER POLE, 21.5' LT. OF C/L	639.43'



LIST OF DRAWINGS

1. GENERAL PLAN
2. CROSS SECTION, QUANTITIES, & NOTES
3. SUBSURFACE EXPLORATION
4. WEST ABUTMENT
5. EAST ABUTMENT
6. ABUTMENT DETAILS
7. SUPERSTRUCTURE
8. SUPERSTRUCTURE DETAILS
9. RAILING TUBULAR TYPE M

BRIDGE OFFICE CONTACT

AARON M. BONK
(608) 261-0261

CONSULTANT CONTACT

TROY L. PETERSON
(715) 235-9081

NO.	DATE	REVISION	BY

ORIGINAL PLANS PREPARED BY
Cedar corporation
www.cedarcorp.com 800-472-7379

ACCEPTED: *[Signature]* SDR 10/25/22
CHIEF STRUCTURES DESIGN ENGINEER DATE

STRUCTURE B-44-0486

NEW ROAD BRIDGE OVER BR. PLUM CREEK

COUNTY	OUTAGAMIE	TOWN/CITY/VILLAGE	BUCHANAN
--------	-----------	-------------------	----------

DESIGN SPEC. AASHTO LRFD BRIDGE DESIGN SPECIFICATIONS

DESIGNED BY	TLP	DESIGN CK'D.	DWM	DRAWN BY	NJT	PLANS CK'D.	TLP
-------------	-----	--------------	-----	----------	-----	-------------	-----

GENERAL PLAN

SHEET 1 OF 9

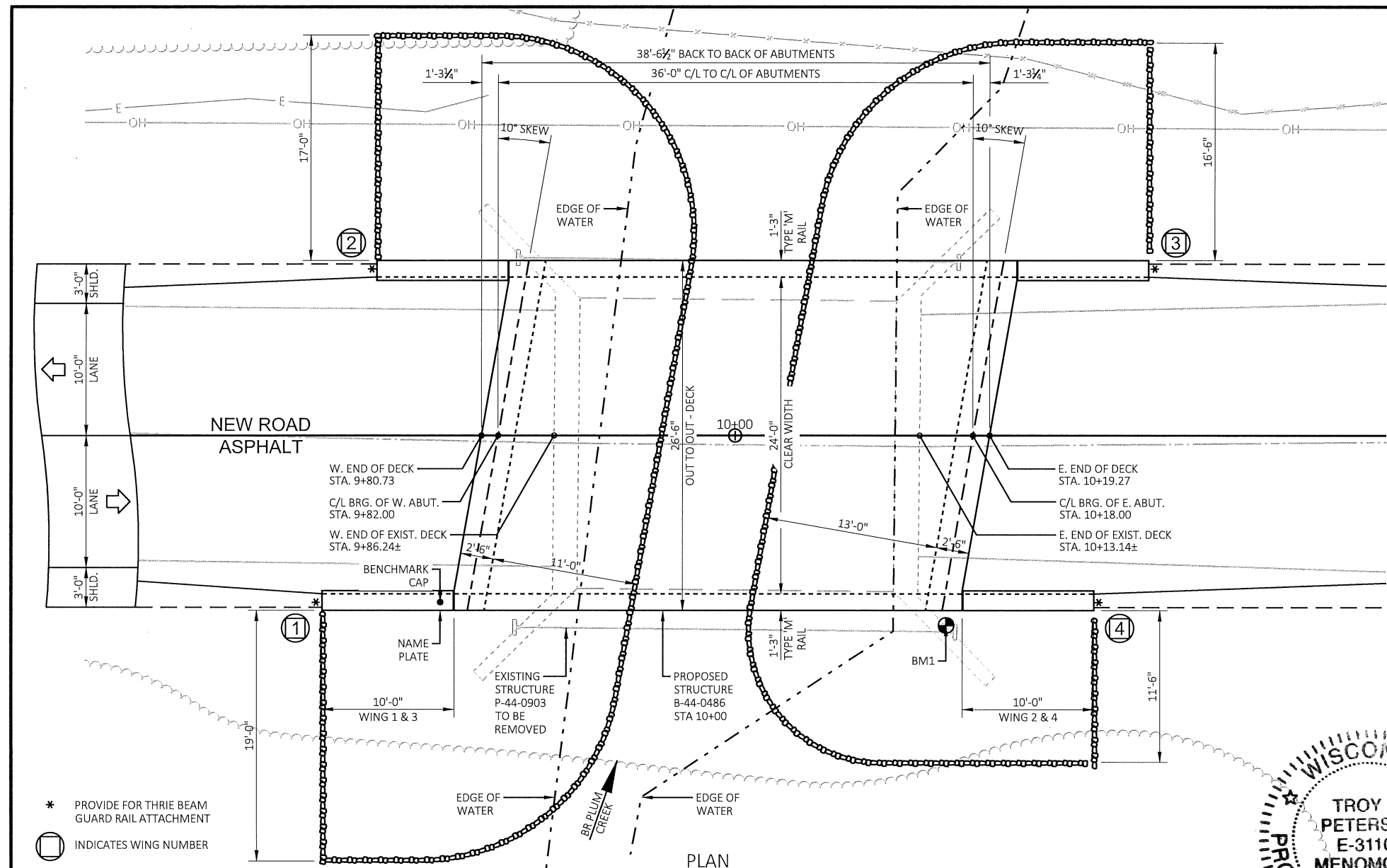

PLAN
SINGLE SPAN - CONCRETE FLAT SLAB

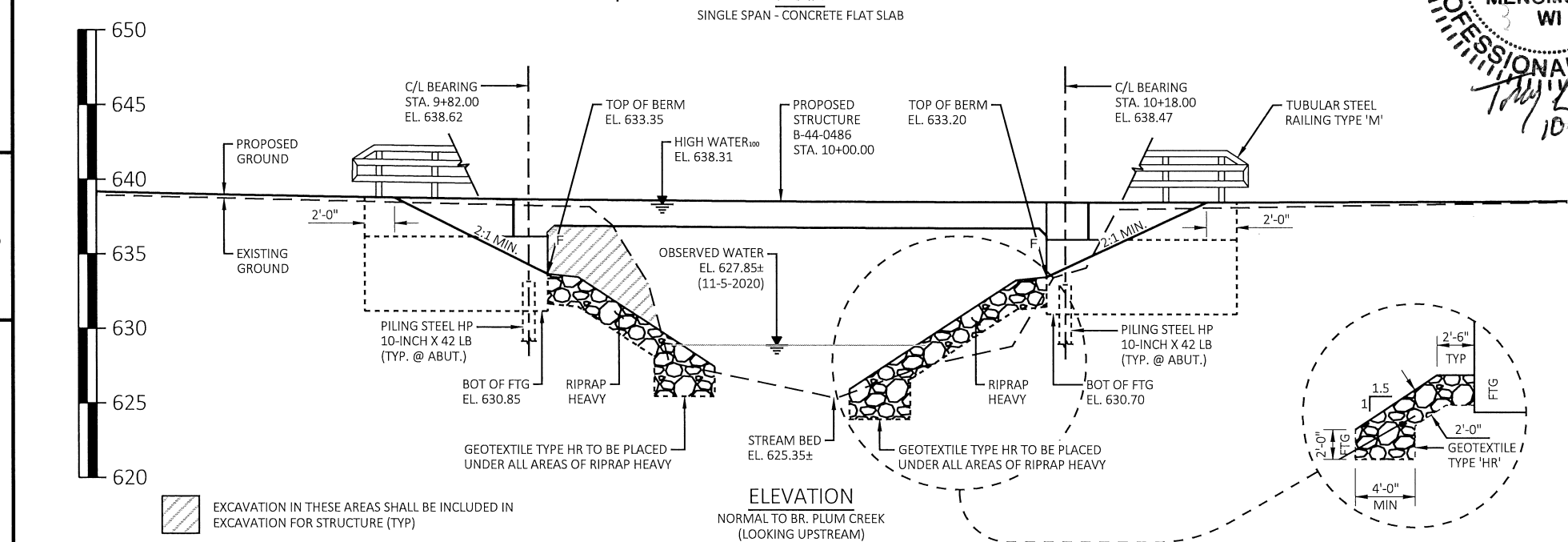

ELEVATION
NORMAL TO BR. PLUM CREEK
(LOOKING UPSTREAM)

EXCAVATION IN THESE AREAS SHALL BE INCLUDED IN EXCAVATION FOR STRUCTURE (TYP)

- * PROVIDE FOR THREE BEAM GUARD RAIL ATTACHMENT
- INDICATES WING NUMBER

GENERAL NOTES

DRAWINGS SHALL NOT BE SCALED.

ALL STATIONS AND ALL ELEVATIONS ARE IN FEET.

BAR STEEL REINFORCEMENT SHALL BE EMBEDDED 2" CLEAR UNLESS SHOWN OR NOTED OTHERWISE.

ALL REINFORCING BARS ARE ENGLISH. THE FIRST DIGIT OF A THREE-DIGIT BAR MARK OR THE FIRST TWO DIGITS OF A FOUR-DIGIT BAR MARK SIGNIFIES THE BAR SIZE.

JOINT FILLER SHALL CONFORM TO THE REQUIREMENTS OF A.A.S.H.T.O. DESIGNATION M 153, TYPE I, II OR III OR A.A.S.H.T.O. DESIGNATION M 213.

THE SLOPE OF THE FILL IN FRONT OF THE ABUTMENTS SHALL BE COVERED WITH RIPRAP HEAVY AND GEOTEXTILE TYPE 'HR' TO THE EXTENT SHOWN ON SHEETS 1 AND 2 AND IN THE ABUTMENT DETAILS.

THE EXISTING STRUCTURE (P-44-0935) IS A 27.7' LONG BY 28.0' WIDTH SINGLE SPAN CONCRETE FLAT SLAB BRIDGE.

THE UPPER LIMITS OF "EXCAVATION FOR STRUCTURES BRIDGES B-44-0486" SHALL BE THE EXISTING GRADE LINE.

AT THE BACK FACE OF ABUTMENT ALL VOLUME WHICH CANNOT BE IN PLACE BEFORE ABUTMENT CONSTRUCTION AND NOT OCCUPIED BY THE NEW STRUCTURE SHALL BE BACKFILLED WITH BACKFILL STRUCTURE.

AT ABUTMENTS, CONCRETE POURED UNDERWATER WILL BE ALLOWED AND SHALL BE DONE IN ACCORDANCE WITH SECTION 502.3.5.3 OF THE STANDARD SPECIFICATIONS.

SLAB FALSE WORK SHALL BE SUPPORTED ON PILES OR THE SUBSTRUCTURE UNLESS AN ALTERNATE METHOD IS APPROVED BY THE ENGINEER.

▲ BACKFILL PAY LIMITS, BACKFILL BEYOND BACKFILL PAY LIMITS SHALL BE INCIDENTAL TO EXCAVATION FOR STRUCTURES. LIMITS OF EXCAVATION SHALL BE DETERMINED BY THE CONTRACTOR.

■ PIPE UNDERDRAIN WRAPPED (6-INCH). SLOPE 0.5% MIN. TO SUITABLE DRAINAGE. ATTACH RODENT SHIELD AT ENDS OF PIPE UNDERDRAIN.

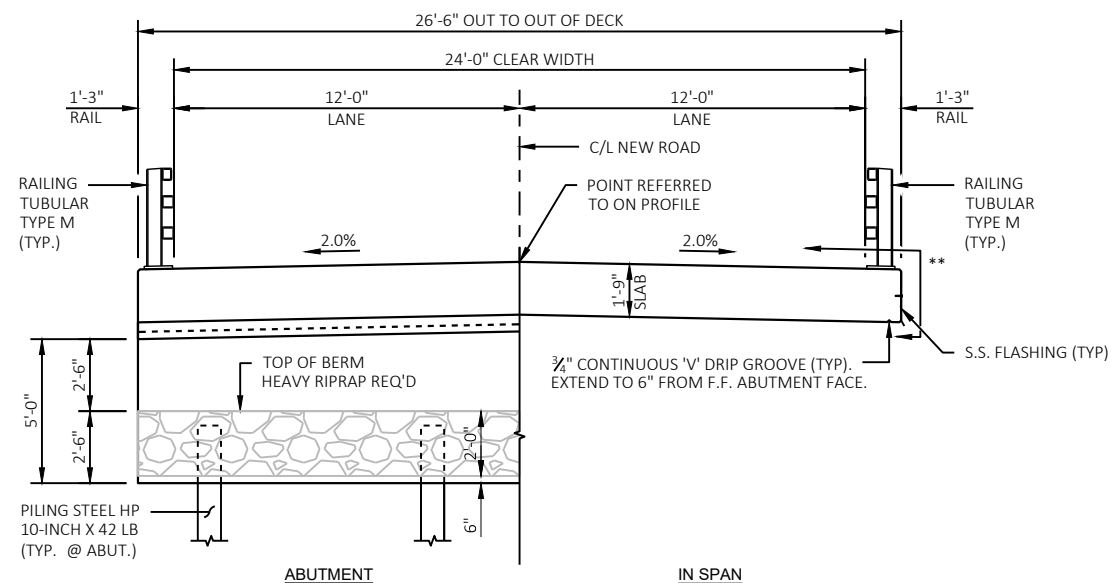

CROSS SECTION THRU STRUCTURE
(LOOKING EAST)

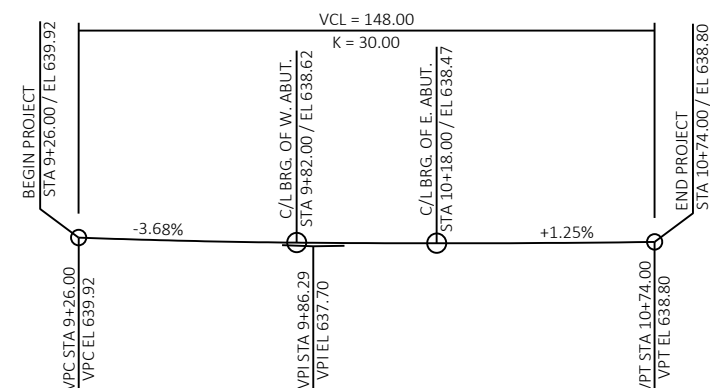

PROPOSED GRADE ON NEW ROAD

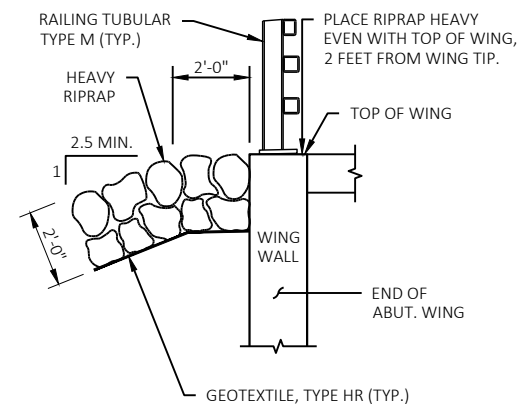

TYPICAL FILL SECTION AT WING TIPS

RODENT SHIELD DETAIL

* DIMENSION IS APPROXIMATE. THE GRATE IS SIZED TO FIT INTO A PIPE COUPLING. ORIENT SO SLOTS ARE VERTICAL. THE RODENT SHIELD, PIPE COUPLING AND SCREWS SHALL BE CONSIDERED INCIDENTAL TO THE BID ITEM "PIPE UNDERDRAIN WRAPPED 6-INCH". THE RODENT SHIELD SHALL BE A PVC GRATE SIMILAR TO THIS DETAIL. THE GRATE IS COMMERCIALY AVAILABLE AS A FLOOR STRAINER. A PIPE COUPLING IS REQUIRED FOR THE ATTACHMENT OF THIS SHIELD TO THE EXPOSED END OF THE PIPE UNDERDRAIN. THE SHIELD SHALL BE FASTENED TO THE PIPE COUPLING WITH TWO OR MORE NO. 10 X 1-INCH STAINLESS STEEL SHEET METAL SCREWS.

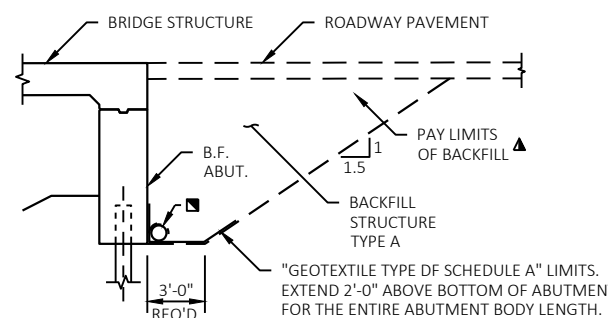
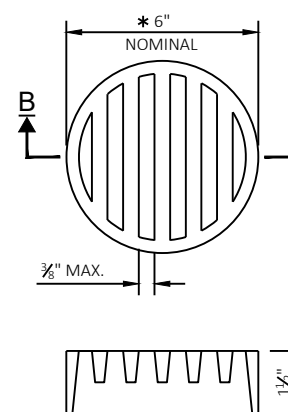

STRUCTURE BACKFILL & LIMITS

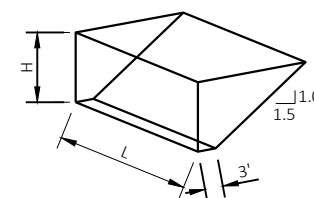

ABUTMENT BACKFILL DIAGRAM FOR WINGS PARALLEL TO ROADWAY

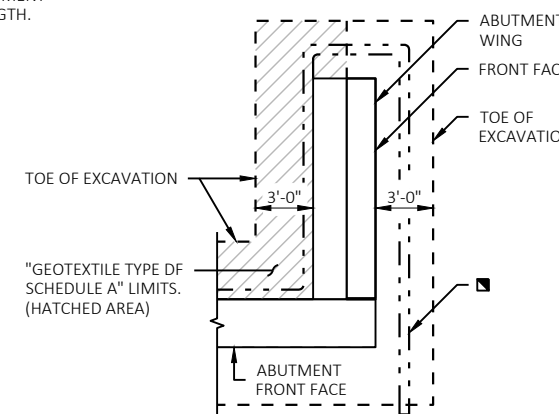

ABUTMENT PLAN WITH WING

L = OUT TO OUT OF ABUTMENT, INCLUDING WINGS (FT)
H = AVERAGE ABUTMENT FILL HEIGHT (FT)
EF = EXPANSION FACTOR (1.20 FOR CY BID ITEMS & 1.00 FOR TON BID ITEMS)
 $V_{CF} = (L)(3.0')(H) + (L)(0.5)(1.5H)(H)$
 $V_{CY} = V_{CF} (EF)/27$
 $V_{TON} = V_{CY} (2.0)$

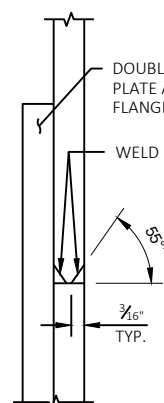

HP WELD DETAIL
FLANGE SHOWN, WEB SIMILAR

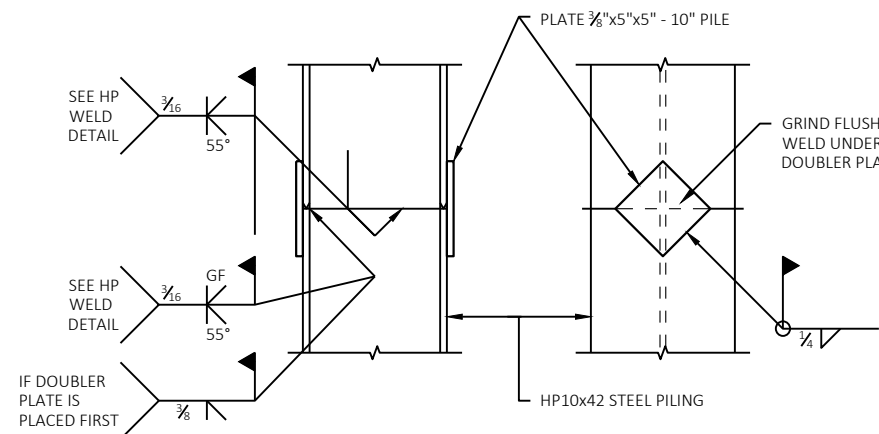

PILE SPLICE DETAILS

TOTAL ESTIMATED QUANTITIES

ITEM NUMBER	BID ITEMS	UNIT	WEST ABUT.	EAST ABUT.	SUPER.	TOTALS
203.0250	REMOVING STRUCTURE OVER WATERWAY REMOVE DEBRIS B-44-0486	EACH	-	-	-	1
206.1001	EXCAVATION FOR STRUCTURES BRIDGES B-44-0486	EACH	-	-	-	1
210.1500	BACKFILL STRUCTURE TYPE A	TON	100	100	-	200
502.0100	CONCRETE MASONRY BRIDGES	CY	27.8	27.7	70.5	126
502.3200	PROTECTIVE SURFACE TREATMENT	SY	-	-	137	137
505.0400	BAR STEEL REINFORCEMENT HS STRUCTURES	LB	1510	1510	-	3020
505.0600	BAR STEEL REINFORCEMENT HS COATED STRUCTURES	LB	1390	1370	12360	15120
513.4061	RAILING TUBULAR TYPE M	LF	-	-	117	117
516.0500	RUBBERIZED MEMBRANE WATERPROOFING	SY	8	8	-	16
550.1100	PILING STEEL HP 10-INCH X 42 LB	LF	280	280	-	560
606.0300	RIPRAP HEAVY	CY	95	75	-	170
612.0406	PIPE UNDERDRAIN WRAPPED 6-INCH	LF	80	80	-	160
645.0111	GEOTEXTILE TYPE DF SCHEDULE A	SY	15	15	-	30
645.0120	GEOTEXTILE TYPE HR	SY	170	135	-	305
SPV.0090.01	FLASHING STAINLESS STEEL	LF	-	-	77	77
NON-BID ITEMS						
	FILLER	SIZE	-	-	-	1/2" X 3/4"

NO.	DATE	REVISION	BY
STATE OF WISCONSIN DEPARTMENT OF TRANSPORTATION			
STRUCTURE B-44-0486			
DRAWN BY NJT		PLANS CK'D. TLP	
CROSS SECTION, QUANTITIES, & NOTES			SHEET 2 OF 9

8

8

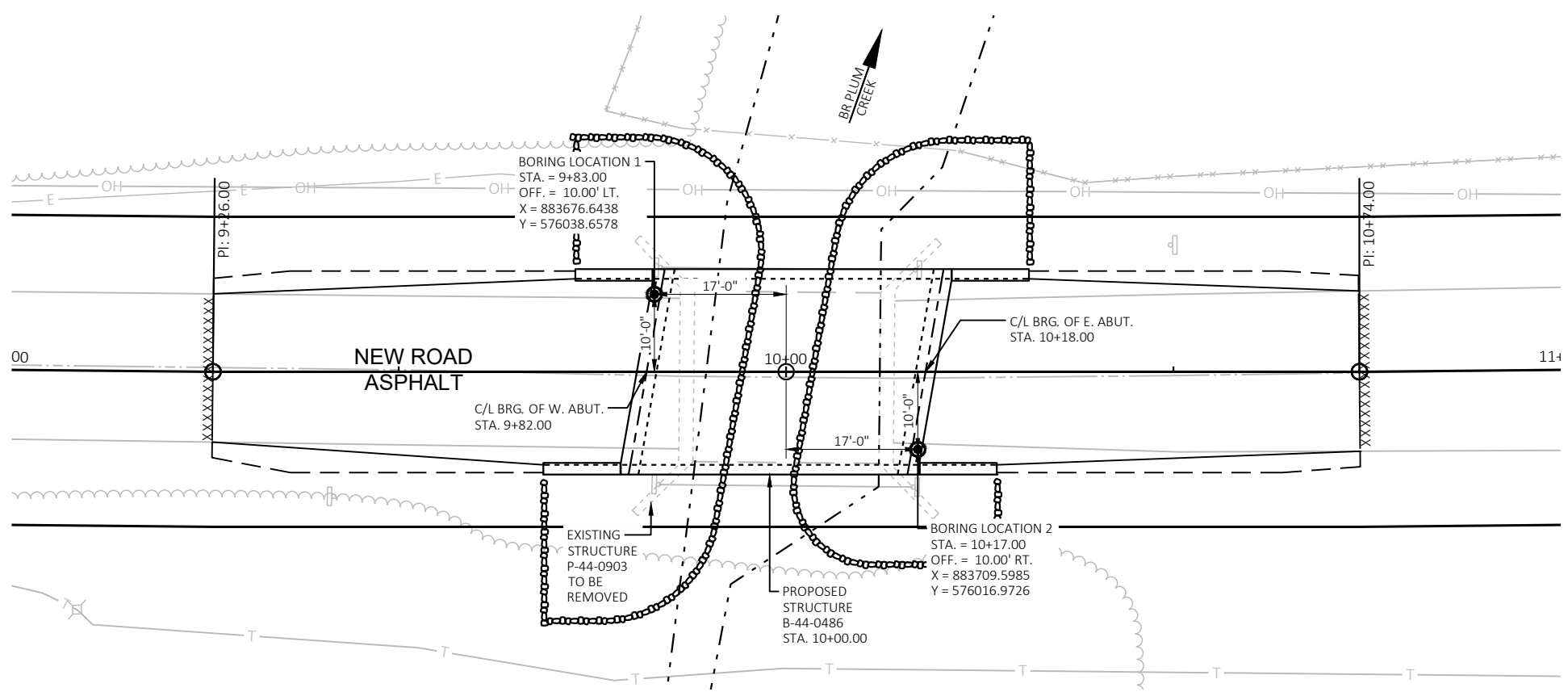

PLAN

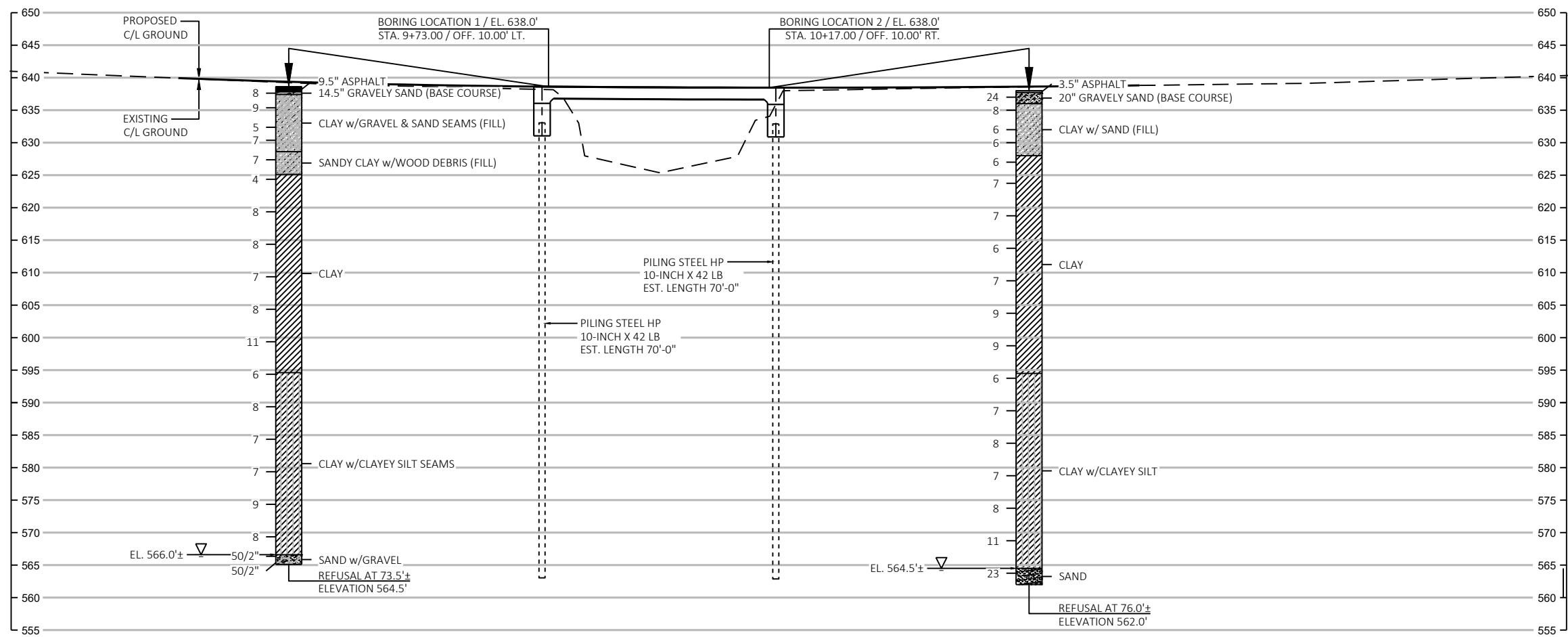

ELEVATION



SUBSURFACE NOTES

THE SUBSURFACE INFORMATION PRESENTED HEREIN IS AN ABBREVIATED VERSION OF THE INFORMATION PRESENTED IN THE GEOTECHNICAL ENGINEERING REPORT. REVIEW THE APPROPRIATE GEOTECHNICAL REPORT AND SOIL BORING LOGS FOR ADDITIONAL SUBSURFACE INFORMATION.

BORINGS & REPORT COMPLETED BY:

INTERTEK PSI, INC.
 3009 VANDENBROEK ROAD
 KAUKANA, WI 54130
 (920) 735-1200

BORINGS PERFORMED ON:
 8/4/2021 - B1
 8/4/2021 - B2

STATE PROJECT NUMBER

4656-08-71

MATERIAL SYMBOLS

ASPHALT	TOPSOIL	PEAT
CONCRETE	FILL	GRAVEL
SAND	CLAY	SILT
BOULDERS OR COBBLES	LIMESTONE	BEDROCK (UNKNOWN)
SHALE	SANDSTONE	IGNEOUS/META

LEGEND OF BORING

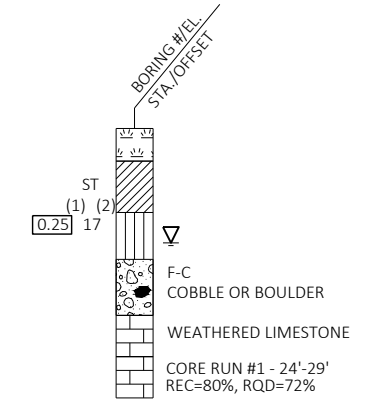

- (1) UNCONFINED STRENGTH, AS DETERMINED BY A POCKET PENETROMETER (TSF)
- (2) UNLESS OTHERWISE SPECIFIED THE SPT 'N' VALUE IS BASED ON AASHTO T-206, STANDARD PENETRATION TEST. THE SPT 'N' VALUE PRESENTED HAS NOT BEEN CORRECTED FOR OVERBURDEN PRESSURE OR HAMMER EFFICIENCY.

GROUND WATER ELEVATION

- ▽ AT TIME OF DRILLING
- ▼ END OF DRILLING
- ▼ AFTER DRILLING

ABBREVIATIONS

F-Fine M-Medium C-Coarse st-shelby tube

SUBSURFACE EXPLORATION FOR FOUNDATION DESIGN AND BIDDERS INFORMATION

BORINGS WERE COMPLETED AT POINTS APPROXIMATELY AS INDICATED ON THIS DRAWING TO OBTAIN INFORMATION CONCERNING THE CHARACTER OF SUBSURFACE MATERIALS FOUND AT THE SITE. BECAUSE THE INVESTIGATED DEPTHS ARE LIMITED AND THE AREA OF THE BORINGS IS VERY SMALL IN RELATION TO THE ENTIRE SITE, THE WISCONSIN DEPARTMENT OF TRANSPORTATION DOES NOT WARRANT SIMILAR SUBSURFACE CONDITIONS BELOW, BETWEEN, OR BEYOND THESE BORINGS. VARIATIONS IN SOIL CONDITIONS SHOULD BE EXPECTED AND FLUCTUATIONS IN GROUNDWATER LEVELS MAY OCCUR.

NO.	DATE	REVISION	BY
STATE OF WISCONSIN DEPARTMENT OF TRANSPORTATION			
STRUCTURE B-44-0486			
DRAWN BY NJT		PLANS CK'D. TLP	
SUBSURFACE EXPLORATION			SHEET 3 OF 9

SCALE = 1:1

BILL OF BARS

BAR MARK	COAT	NO. REQ'D	LENGTH	BENT	BAR SERIES	LOCATION
A401		4	28'-0"	X		BODY - ONE PER PILE
A402		8	2'-3"			BODY - TWO PER PILE
A503		34	13'-8"	X		BODY - STIRRUPS
A604		11	26'-7"			BODY - HORIZ.
A805		7	26'-7"			BODY - HORIZ. B.F.
A506	X	26	2'-0"			BODY - VERT. DOWELS
A607	X	4	9'-8"			WING 1 & 2 - HORIZ. TOP
A408	X	10	9'-8"			WING 1 & 2 - HORIZ.
A609	X	28	9'-10"	X		WING 1 & 2 - VERT. TOP
A510	X	22	15'-8"	X		WING 1 & 2 - VERT. BASE
A511	X	6	11'-9"			WING 1 BASE HORIZ. F.F.
A512	X	6	11'-11"			WING 2 BASE HORIZ. F.F.
A613	X	6	12'-3"			WING 1 BASE HORIZ. B.F.
A614	X	6	11'-8"			WING 2 BASE HORIZ. B.F.
A615	X	2	12'-3"			WING 1 BASE HORIZ. TOP
A616	X	2	11'-8"			WING 2 BASE HORIZ. TOP

NOTE: BAR DIMENSIONS ARE OUT TO OUT OF BAR. THE FIRST DIGIT OF A THREE-DIGIT BAR MARK OR THE FIRST TWO DIGITS OF A FOUR-DIGIT BAR MARK SIGNIFIES THE BAR SIZE.

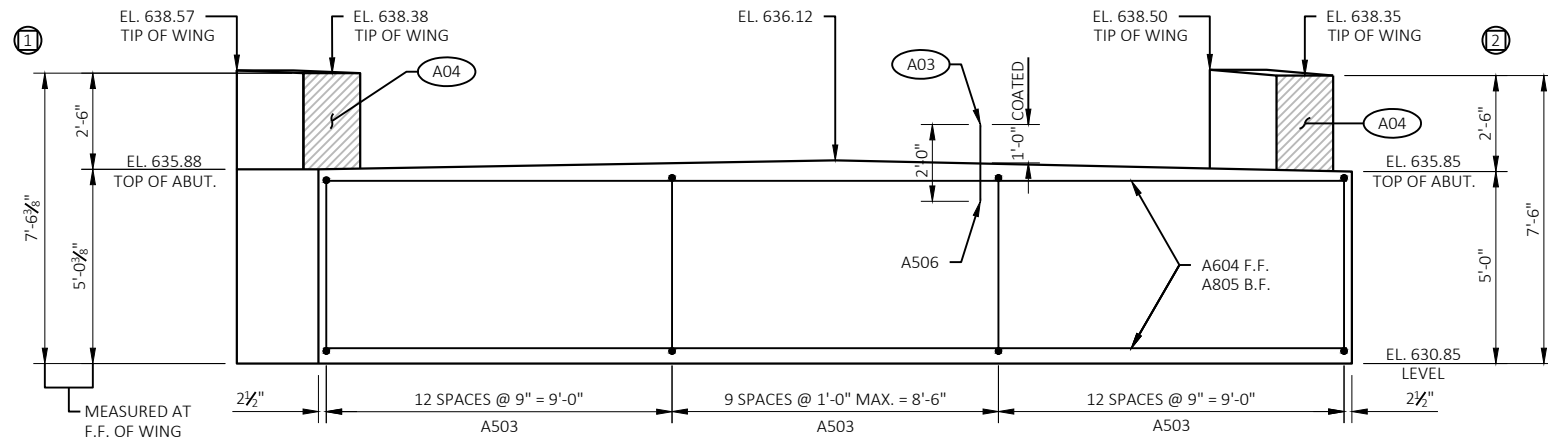

ELEVATION
(LOOKING WEST)

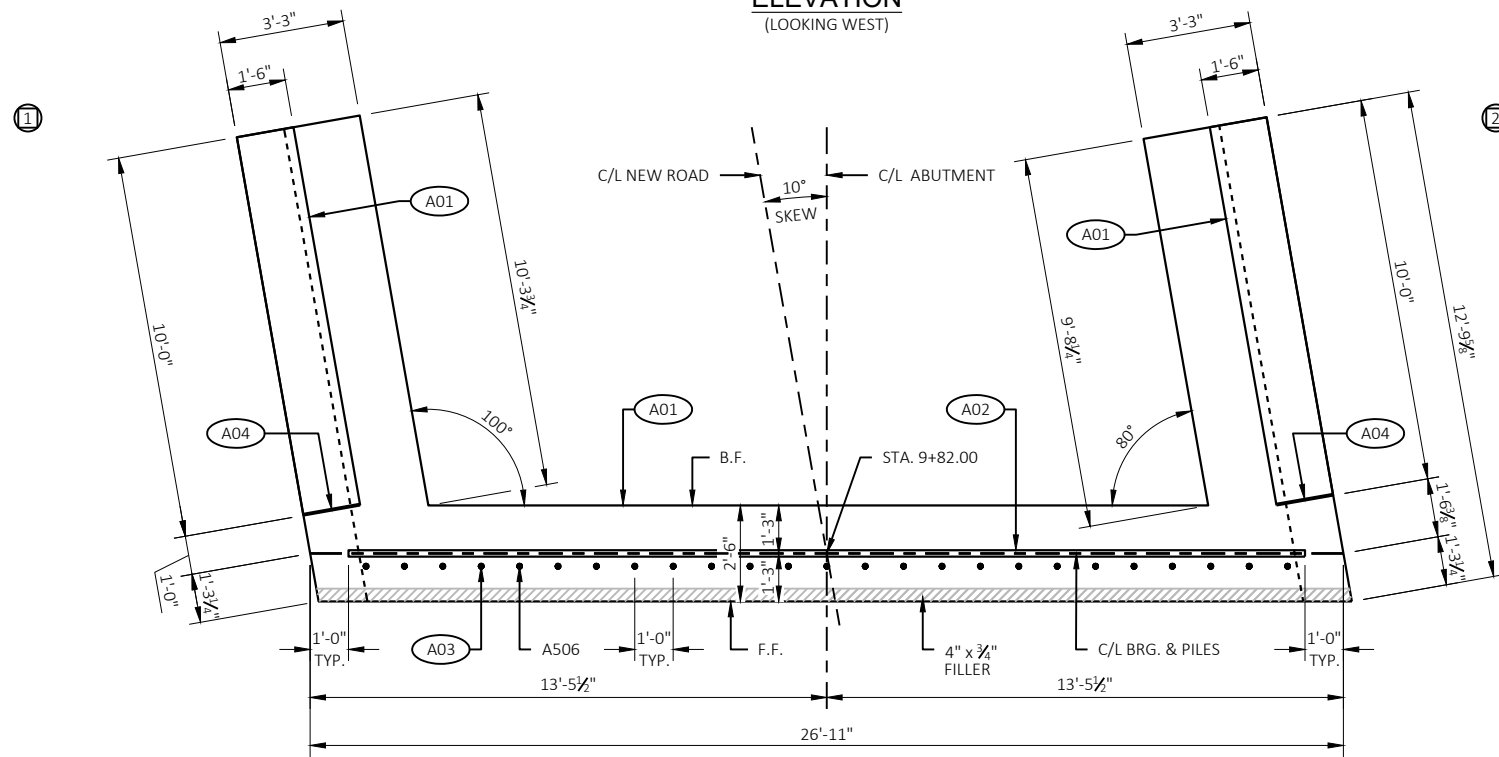

PLAN

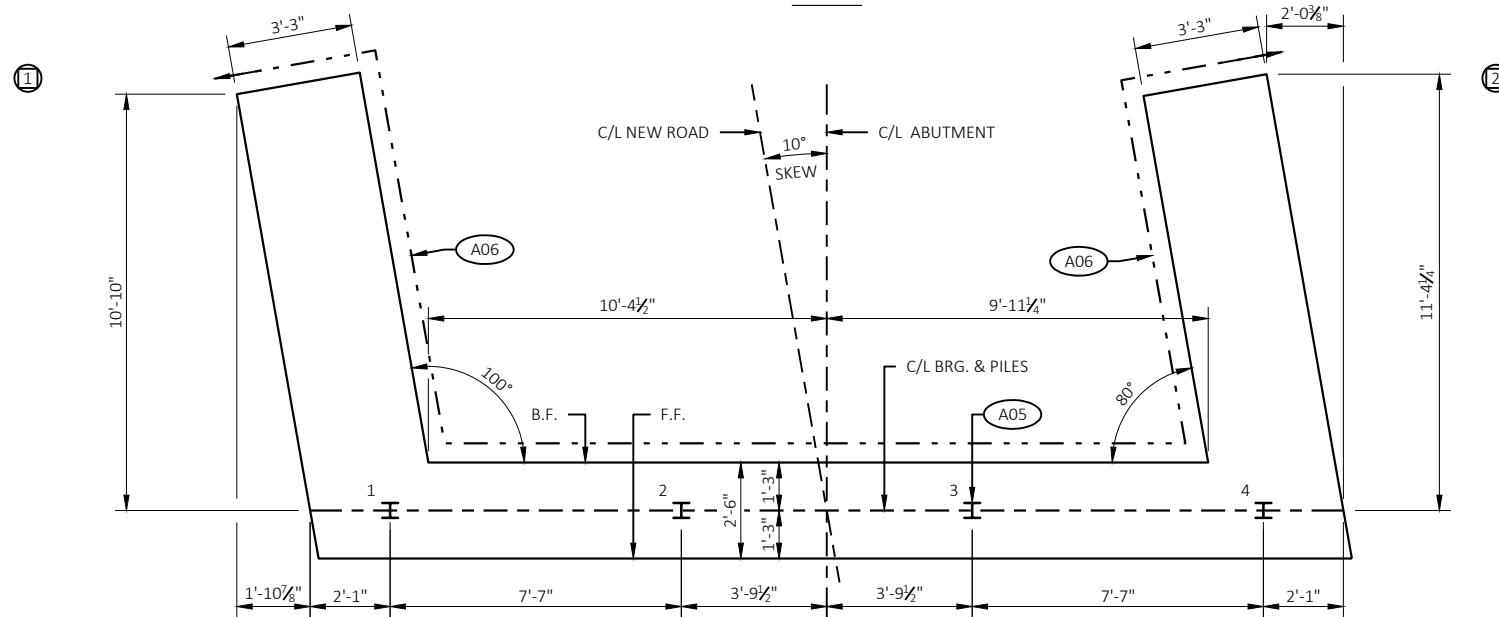

PILE PLAN

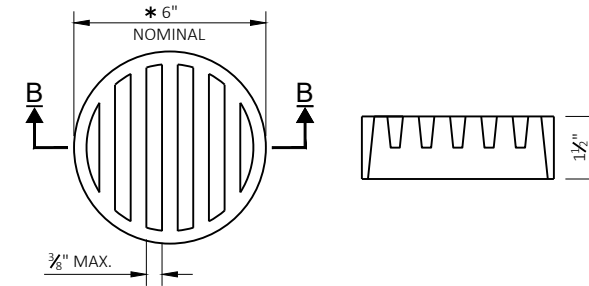

RODENT SHIELD DETAIL

* DIMENSION IS APPROXIMATE. THE GRATE IS SIZED TO FIT INTO A PIPE COUPLING. ORIENT SO SLOTS ARE VERTICAL.

THE RODENT SHIELD, PIPE COUPLING AND SCREWS SHALL BE CONSIDERED INCIDENTAL TO THE BID ITEM "PIPE UNDERDRAIN WRAPPED 6-INCH".

THE RODENT SHIELD SHALL BE A PVC GRATE SIMILAR TO THIS DETAIL. THE GRATE IS COMMERCIALY AVAILABLE AS A FLOOR STRAINER. A PIPE COUPLING IS REQUIRED FOR THE ATTACHMENT OF THIS SHIELD TO THE EXPOSED END OF THE PIPE UNDERDRAIN. THE SHIELD SHALL BE FASTENED TO THE PIPE COUPLING WITH TWO OR MORE NO. 10 X 1-INCH STAINLESS STEEL SHEET METAL SCREWS.

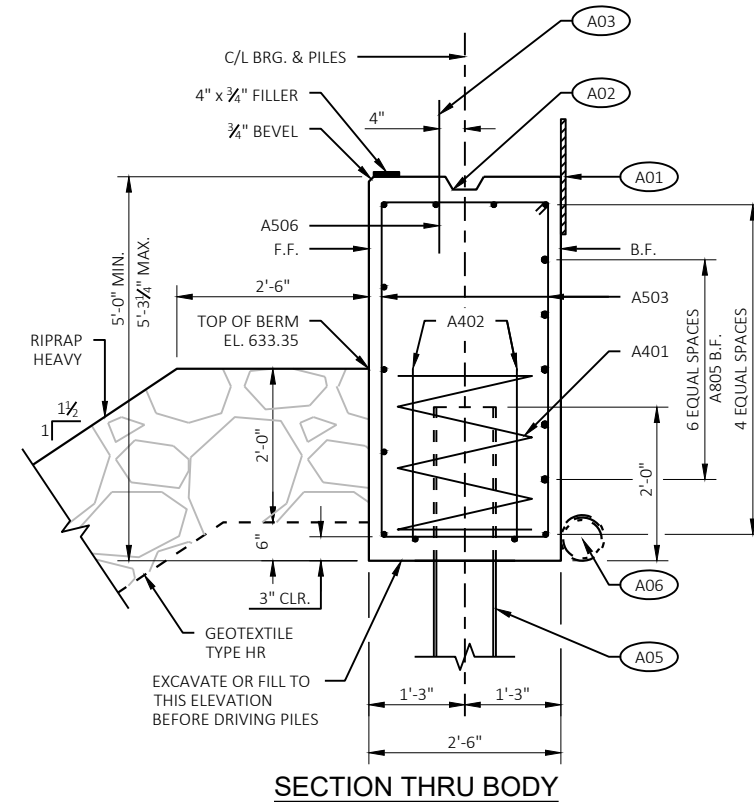

SECTION THRU BODY

NOTE: B.F. = BACK FACE
F.F. = FRONT FACE

LEGEND

- (I) INDICATES WING NUMBER
- (A01) 18" RUBBERIZED MEMBRANE WATERPROOFING (R.M.W). SEAL ALL HORIZONTAL AND VERTICAL JOINTS ON BACK FACE.
- (A02) KEYED CONSTRUCTION JOINT FORMED BY A BEVELED 2 X 6.
- (A03) BARS MAY BE PLACED AFTER CONCRETE IS POURED, BUT BEFORE INITIAL SET HAS TAKEN PLACE.
- (A04) SEAL ALL EXPOSED HORIZONTAL AND VERTICAL SURFACES OF 1/2" FILLER WITH NON-STAINING GRAY NON-BITUMINOUS JOINT SEALER. (1" DEEP AND HOLD 1/8" BELOW SURFACE OF CONCRETE). EXTEND SEALER 3" BELOW GUTTER LINE AT INSIDE FACE.
- (A05) STEEL PILING HP 10 X 42 WITH A REQUIRED DRIVING RESISTANCE OF 140 TONS PER PILE AS DETERMINED BY THE MODIFIED GATES DYNAMIC FORMULA. ESTIMATED LENGTH = 70 LF.
- (A06) PIPE UNDERDRAIN WRAPPED 6-INCH. SLOPE 0.5% MIN. TO SUITABLE DRAINAGE. ATTACH RODENT SHIELD AT ENDS OF PIPE UNDERDRAIN. RODENT SHIELD TO BE INCLUDED IN BID PRICE OF "PIPE UNDERDRAIN WRAPPED 6-INCH".

NO.	DATE	REVISION	BY
STATE OF WISCONSIN DEPARTMENT OF TRANSPORTATION			
STRUCTURE B-44-0486			
DRAWN BY NJT		PLANS CK'D. TLP	
WEST ABUTMENT			SHEET 4 OF 9

8

8

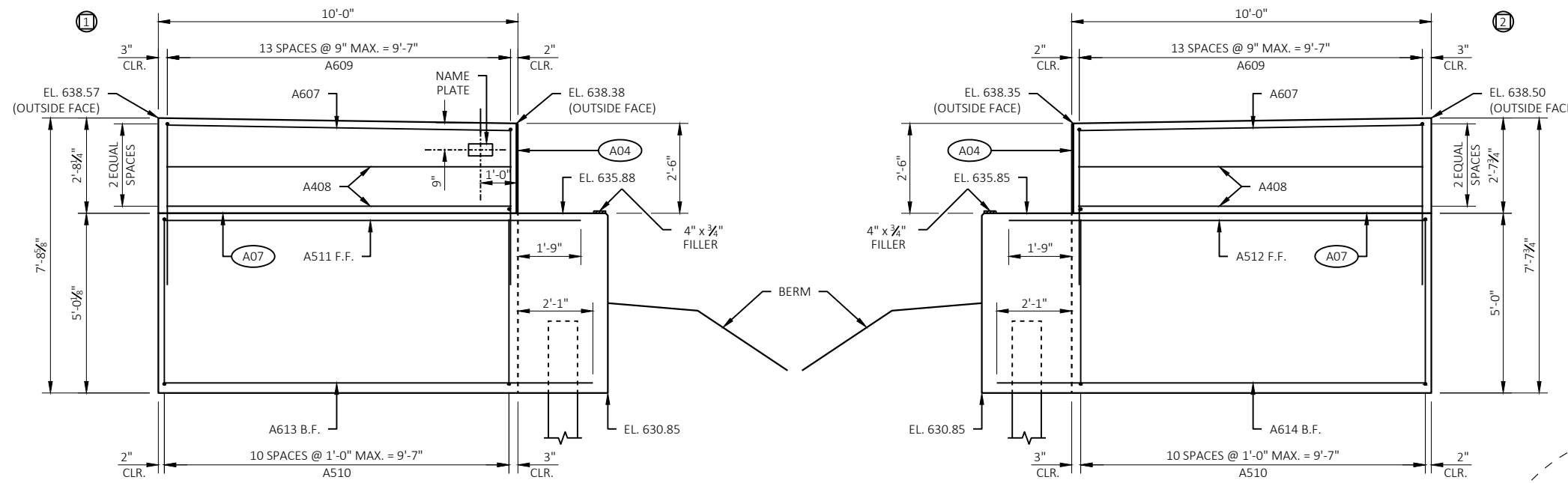

WEST ABUTMENT WINGS

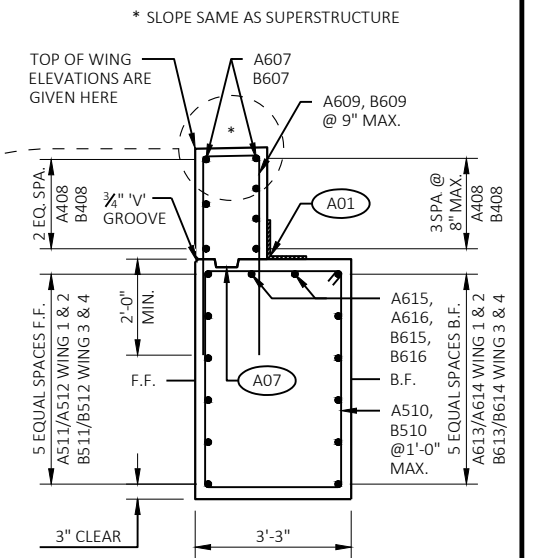

TYPICAL SECTION THRU WING

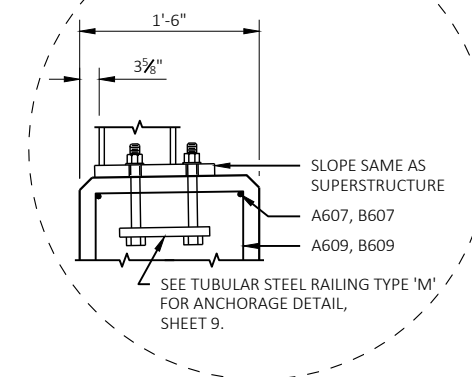

SECTION AT TOP OF WING

NOTE: B.F. = BACK FACE
F.F. = FRONT FACE

LEGEND

- ⊙ INDICATES WING NUMBER
- A01 18" RUBBERIZED MEMBRANE WATERPROOFING (R.M.W). SEAL ALL HORIZONTAL AND VERTICAL JOINTS ON BACK FACE.
- A04 SEAL ALL EXPOSED HORIZONTAL AND VERTICAL SURFACES OF 1/2" FILLER WITH NON-STAINING GRAY NON-BITUMINOUS JOINT SEALER. (1" DEEP AND HOLD 1/8" BELOW SURFACE OF CONCRETE). EXTEND SEALER 3" BELOW GUTTER LINE AT INSIDE FACE.
- A07 OPTIONAL KEYED CONSTRUCTION JOINT FORMED BY BEVELED 2 X 6. (18" R.M.W. AT B.F. AND 3/4" V GROOVE AT F.F. OF WING WALL IF JOINT IS USED).

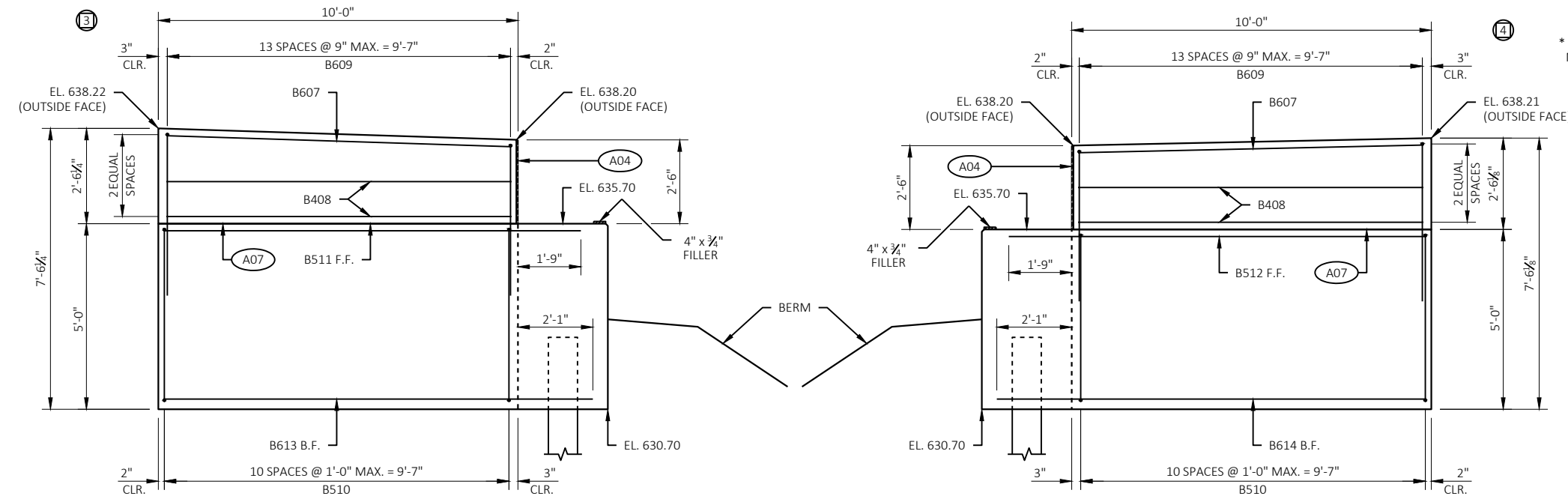

EAST ABUTMENT WINGS

* SPACE A609 & B609 BARS TO MISS ANCHORS FOR RAIL POSTS

8

8

NO.	DATE	REVISION	BY
STATE OF WISCONSIN DEPARTMENT OF TRANSPORTATION			
STRUCTURE B-44-0486			
DRAWN BY NJT		PLANS CK'D. TLP	
ABUTMENT DETAILS		SHEET 6 OF 9	

BILL OF BARS

12360# COATED

BAR MARK	COMT	NO. REQ'D	LENGTH	BENT	BAR SERIES	LOCATION
S501	X	54	7'-9"	X		AT END OF DECK
S502	X	40	26'-6"			SLAB, TOP, TRANSVERSE
S503	X	55	26'-6"			SLAB, BOTTOM, TRANSVERSE
S404	X	30	38'-2"			SLAB, TOP, LONGITUDINAL
S1005	X	54	33'-1"			SLAB, BOTTOM, LONGITUDINAL
S606	X	20	12'-0"	X		AT RAIL POSTS
S607	X	16	5'-0"	X		AT END RAIL POSTS
S608	X	40	6'-0"			AT INTERIOR RAIL POSTS

NOTE: BAR DIMENSIONS ARE OUT TO OUT OF BAR. THE FIRST DIGIT OF A THREE-DIGIT BAR MARK OR THE FIRST TWO DIGITS OF A FOUR-DIGIT BAR MARK SIGNIFIES THE BAR SIZE.

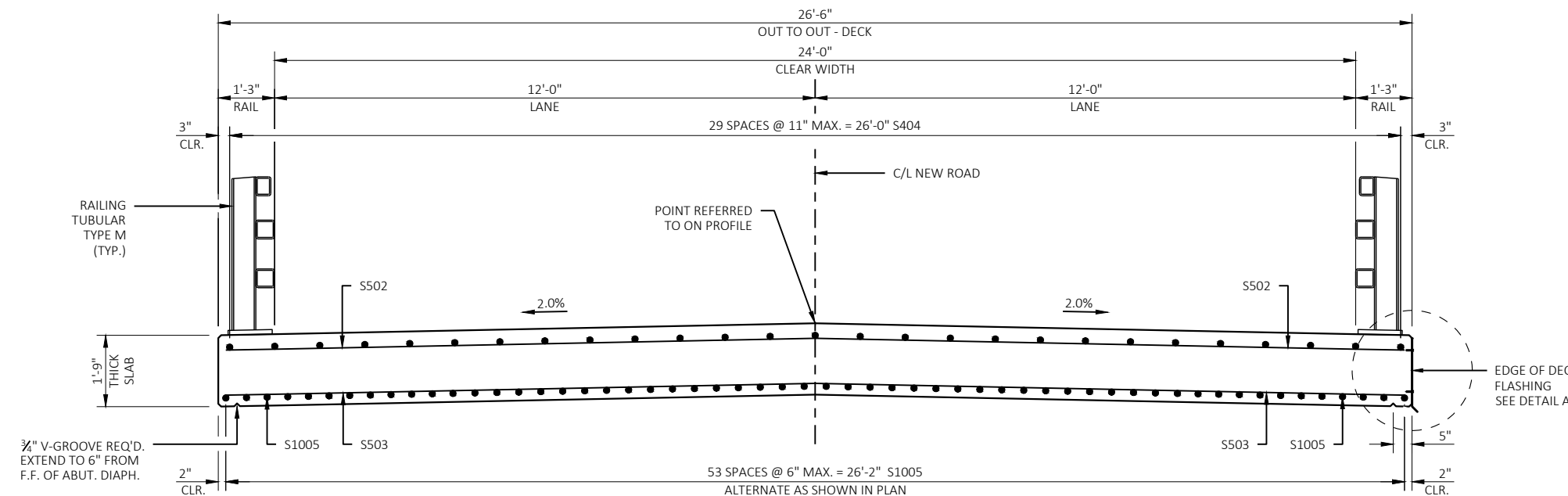

CROSS SECTION THRU ROADWAY

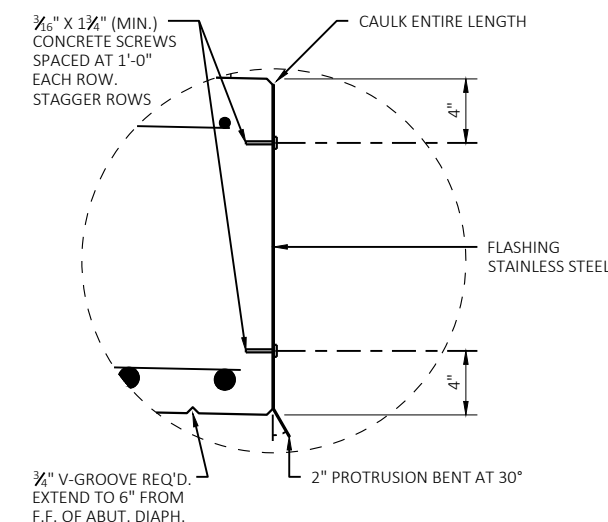
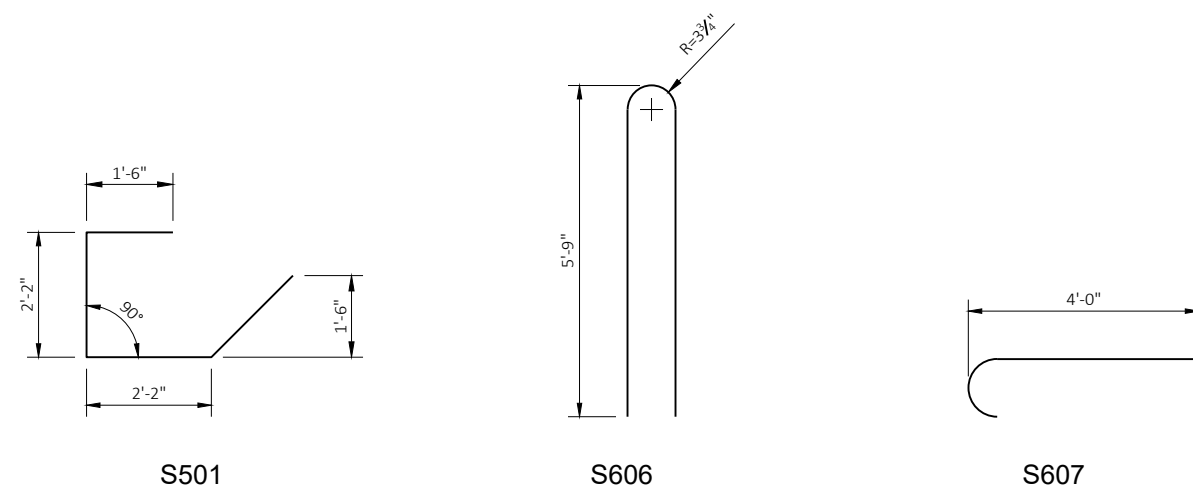

DETAIL A

RAILING NOT SHOWN FOR CLARITY

NOTES

TOP TRANSVERSE BARS IN SLAB SHALL BE SUPPORTED BY INDIVIDUAL BAR CHAIRS AT APPROXIMATELY 3'-0" CENTERS EACH WAY. BOTTOM LONGITUDINAL BARS TO BE SUPPORTED BY CONTINUOUS BAR CHAIRS AT APPROXIMATELY 4'-0" CENTERS.

TRANSVERSE BARS SHALL BE PLACED PARALLEL TO THE C/L OF SUBSTRUCTURE UNITS.

ALL SLAB THICKNESS DIMENSIONS ARE MINIMUM. ANY TOLERANCES NECESSARY TO CORRECT CONSTRUCTION DISCREPANCIES ARE TO BE PLUS (+).

CAMBER SPAN AS SHOWN TO PROVIDE FOR DEAD LOAD DEFLECTION & FUTURE CREEP. CAMBER DOES NOT INCLUDE ALLOWANCE FOR FORM SETTLEMENT. DEAD LOAD DEFLECTIONS ONLY EQUAL APPROXIMATELY 1/3 OF CAMBER VALUES SHOWN.

PRIOR TO RELEASING SLAB FALSEWORK, TAKE TOP OF SLAB ELEVATION AT THE C/L OF ABUTMENTS, AND AT 5/10 PTS. TO VERIFY CAMBER, TAKE ELEVATIONS ALONG GUTTER LINES AND CROWN OR C/L.

THE BID ITEM "FLASHING STAINLESS STEEL" SHALL INCLUDE PROVIDING AND INSTALLING THE STAINLESS STEEL FLASHING, CAULK, 3/16" CONCRETE SCREWS AND CLEANING THE EDGE OF DECK PRIOR TO ATTACHMENT OF THE FLASHING.

TOP OF DECK ELEVATIONS

LOCATION	WEST ABUT.	1/10	2/10	3/10	4/10	5/10	6/10	7/10	8/10	9/10	EAST ABUT.
NORTH EDGE OF DECK	638.33	638.31	638.28	638.26	638.24	638.23	638.22	638.21	638.20	638.19	638.19
C/L OF BRIDGE DECK	638.62	638.59	638.56	638.54	638.52	638.50	638.49	638.48	638.47	638.46	638.46
SOUTH EDGE OF DECK	638.38	638.34	638.32	638.29	638.27	638.25	638.23	638.22	638.21	638.20	638.20

ELEVATIONS SHOWN ARE FINISHED DECK AND DO NOT INCLUDE ALLOWANCES OF DEAD LOAD DEFLECTION AND FUTURE CREEP.

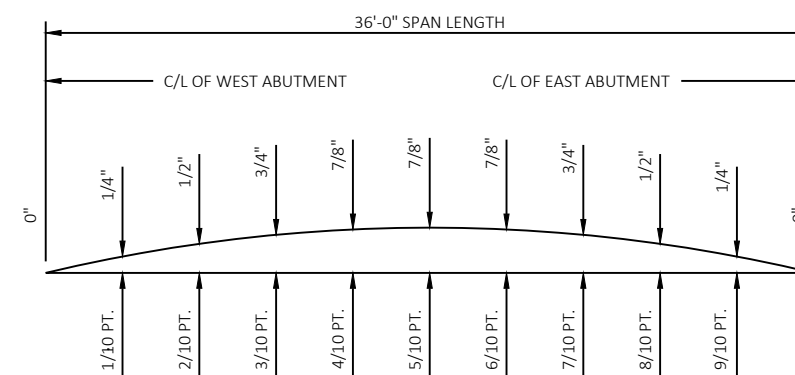

CAMBER DIAGRAM

NO.	DATE	REVISION	BY
STATE OF WISCONSIN DEPARTMENT OF TRANSPORTATION			
STRUCTURE B-44-0486			
DRAWN BY		NTJ	PLANS CK'D. TLP
SUPERSTRUCTURE			SHEET 7 OF 9

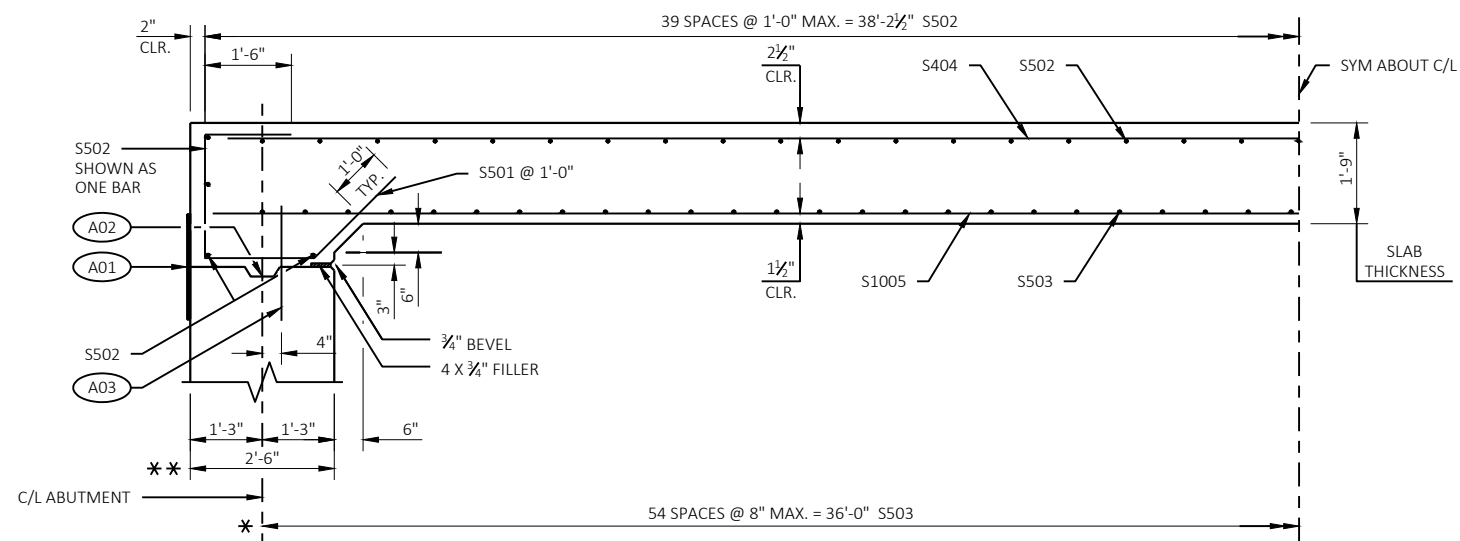

PART LONGITUDINAL SECTION

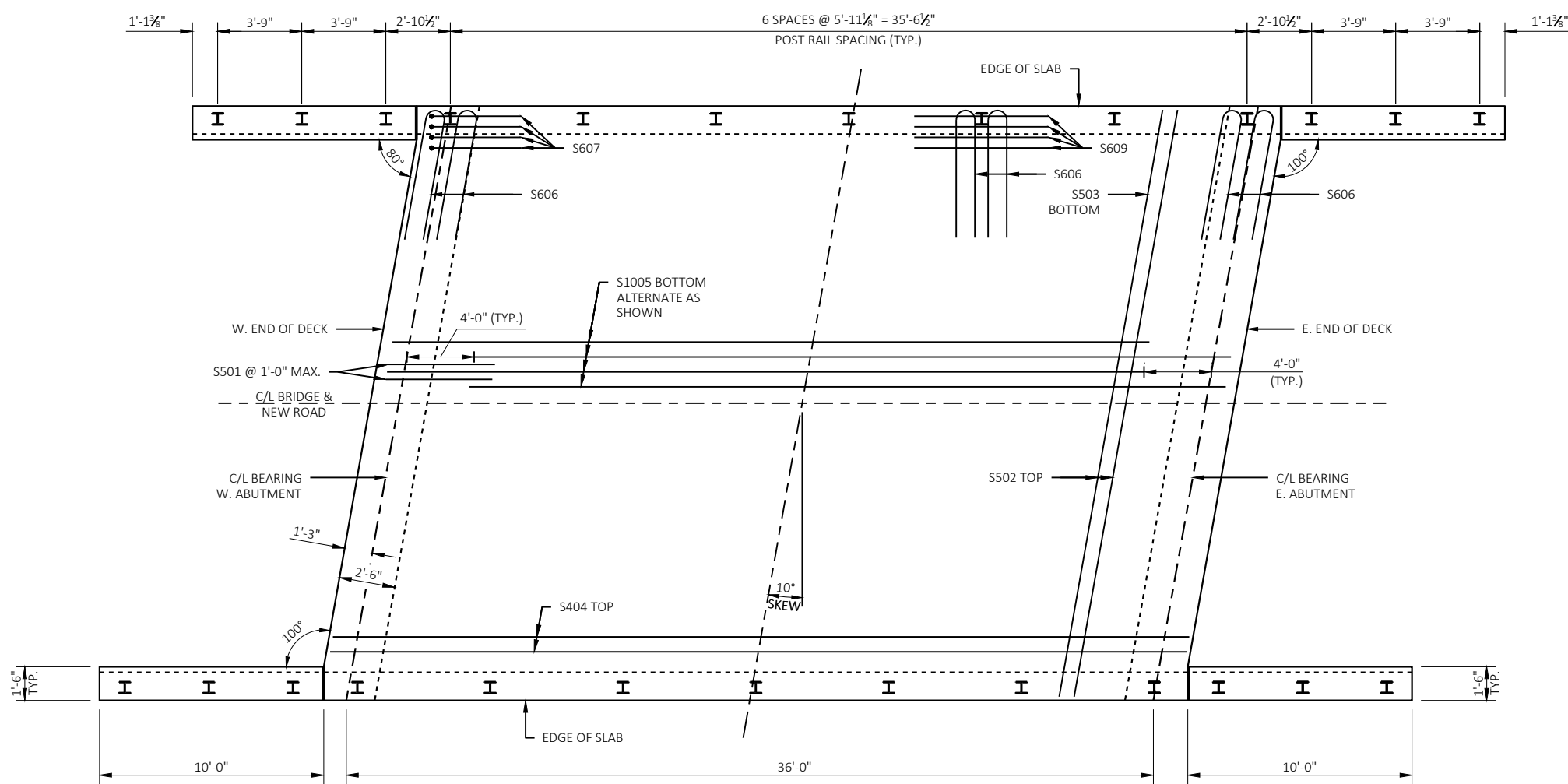

PLAN

LEGEND

- (A01) 18" RUBBERIZED MEMBRANE WATERPROOFING (R.M.W). SEAL ALL HORIZONTAL AND VERTICAL JOINTS ON BACK FACE.
- (A02) KEYED CONSTRUCTION JOINT FORMED BY A BEVELED 2 X 6.
- (A03) ABUTMENT BAR.

NO.	DATE	REVISION	BY

STATE OF WISCONSIN
DEPARTMENT OF TRANSPORTATION

STRUCTURE B-44-0486

DRAWN BY NJT PLANS CK'D. TLP

SUPERSTRUCTURE
DETAILS

SHEET 8 OF 9

LEGEND

- ① W6 x 25 WITH 1 1/2" x 1 1/2" HORIZ. SLOTS ON EACH SIDE OF POST FOR BOLT NO. 6. CUT BOTTOM OF POST TO MATCH CROSS SLOPE OF ROADWAY. PLACE POST VERTICAL. PLACE POSTS NORMAL TO GRADE LINE.
- ② PLATE 1 1/2" x 11 3/4" x 1'-8" WITH 1 3/16" x 1 3/16" SLOTTED HOLES FOR ANCHOR BOLTS NO. 3. WELD TO NO. 1 AS SHOWN. SLOTS PARALLEL TO SHORT SIDE OF PLATE.
- ③ ASTM A449 - 1 1/2" DIA. ANCHOR BOLTS WITH NUT AND HARDENED WASHER (ALL GALVANIZED). 5 REQ'D. PER POST. THREAD 3" & PLACE NORMAL TO PLATE NO. 2. CHAMFER TOP OF BOLTS BEFORE THREADING. USE 10 3/4" LONG AT ALL OTHER LOCATIONS. (AN EQUIVALENT THREADED ROD WITH NUTS AND HARDENED WASHERS MAY BE SUBSTITUTED FOR ANCHOR BOLTS IN WINGS IF REQ'D. FOR CONSTRUCTIBILITY.)
- ④ 5/8" x 11" x 1'-8" ANCHOR PLATE (GALVANIZED) WITH 1 3/16" DIA. HOLES FOR ANCHOR BOLTS NO. 3
- ⑤ TS 5 x 4 x 0.25 STRUCTURAL TUBING. ATTACH TO NO. 1 WITH NO. 6.
- ⑤A TS 5 x 5 x 0.25 STRUCTURAL TUBING. ATTACH TO NO. 1 WITH NO. 6.
- ⑥ 7/8" DIA. A325 SLOTTED ROUND HEAD BOLT WITH NUT, 3/16" x 1 1/2" x 1 1/2" WASHER, AND LOCK WASHER (2 REQ'D. AT EACH RAIL TO POST LOCATION.)
- ⑦ 1/2" THICK BACK-UP PLATE WITH 2 - 7/8" x 1 1/2" THREADED SHOP WELDED STUDS (NO. 12). BOLT TO RAIL AS SHOWN IN DETAIL. REQUIRED AT THRIE BEAM GUARD RAIL ATTACHMENTS ONLY. PLACE SYMMETRICALLY ABOUT TUBES NO. 5A.
- ⑧ 1" DIA. HOLES IN PLATE NO. 7 & TUBES NO. 5A FOR 7/8" DIA. A325 BOLTS WITH HEX NUTS AND WASHERS. 6 HOLES IN TUBES AND PLATE NO. 7.
- ⑨ SPLICE SLEEVE FABRICATED FROM 7/8" TUBES. PROVIDE "SLIDING FIT".
- ⑩ 3/8" x 3 3/8" x 2' - 4" PLATE. 2 PER RAIL. USED IN NO. 5 & 5A.
- ⑩A 3/8" x 2 3/8" x 2' - 4" PLATE USED IN NO. 5, 3/8" x 3 3/8" x 2' - 4" PLATE USED IN NO. 5A. 2 PER RAIL.
- ⑪ 7/8" DIA. A325 ROUND HEAD BOLT WITH NUT, WASHER, AND LOCK WASHER. USE 1 3/4" x 1 1/2" LONGIT. SLOTTED HOLES AT FIELD JOINTS AND 1 3/4" x 2 1/4" MIN. LONGITUDINAL SLOTTED HOLES AT EXPOSED JOINTS IN PLATE NO. 10A.
- ⑫ 7/8" DIA. x 1 1/2" LONG THREADED SHOP WELDED STUDS (2 REQ'D.)
- ⑬ 3/8" x 8" x 1'-6" PLATE. BOLT TO RAIL AS SHOWN IN DETAIL. REQ'D. AT THRIE BEAM GUARD RAIL ATTACHMENTS ONLY. PLACE SYM. ABOUT TUBES NO. 5A.
- ⑭ 7/8" DIA. x 2" LONG A325 HEX BOLT WITH NUT AND WASHER (5 REQ'D.)
- ⑮ 1" DIA. HOLES IN TUBES NO. 5A FOR 7/8" DIA. A325 ROUND HEAD BOLT WITH NUT, WASHER AND LOCK WASHER (4 REQ'D.). 4 HOLES IN TUBES.

GENERAL NOTES

1. BID ITEM SHALL BE "RAILING TUBULAR TYPE M" WHICH INCLUDES ALL ITEMS SHOWN.
2. RAIL POST AND BASE PLATES SHALL CONFORM TO THE REQUIREMENTS OF ASTM A709 GRADE 50. HOLLOW RAILING STRUCTURAL TUBING SHALL CONFORM TO THE REQUIREMENTS OF ASTM A500 GRADE B OR C WITH A CERTIFIED FY = 50 ksi. ANCHOR PLATES, AND SPLICE TUBE PLATES SHALL CONFORM TO THE REQUIREMENTS OF ASTM A709 GRADE 36.
3. THE NUT SECURING THE POST BASE PLATE TO THE CONCRETE SHALL BE TIGHTENED TO A SNUG FIT AND GIVEN AN ADDITIONAL 1/8 TURN.
4. RAILS SHALL BE CONTINUOUS OVER A MINIMUM OF THREE (3) POSTS WITHOUT SPLICES WHERE POSSIBLE. RAILS SHALL BE SPLICED IN A PANEL OVER EXPANSION JOINTS.
5. ENDS OF TUBE SECTIONS SHALL BE SAWED. GRIND SMOOTH EXPOSED EDGES. ALL CUT ENDS SHALL BE TRUE AND SMOOTH.
6. WELD IS THE SAME ON BOTH FLANGES. FLANGE WELD DOES NOT REQUIRE MAGNETIC PARTICLE TESTING.
7. FILL BOLT SLOT OPENINGS IN POST SHIMS AND PLATE NO. 2 AND CAULK AROUND PERIMETER OF PLATE NO. 2 WITH NON-STAINING GRAY NON-BITUMINOUS JOINT SEALER. STEEL POST SHIMS MAY BE USED UNDER POSTS WHERE REQ'D. FOR ALIGNMENT.
8. POST BASE PLATES SHALL BE FLAT WITH ALL SURFACES SMOOTH AND FREE FROM WARP AND ALL EDGES SMOOTH, STRAIGHT AND VERTICAL. ALL PLATE CUTS SHALL BE MACHINE OR MACHINE FLAME CUT.
9. ALL MATERIAL SHALL BE GALVANIZED AFTER FABRICATION. PRIOR TO GALVANIZING, ALL STEEL RAILING POSTS & STEEL TUBING SHALL BE GIVEN A NO. 6 BLAST CLEANING BY SSPC SPECIFICATIONS.
10. THIS RAILING MEETS NCHRP REPORT 350 EVALUATION CRITERIA FOR TEST LEVEL 4 (TL-4).

▲ TIE TO TOP MAT OF STEEL.

* FOR ANCHOR BOLTS IN WINGS, TACK WELD MAY BE USED IN FIELD AFTER ANCHOR PLATE IS IN POSITION IF REQ'D. FOR CONSTRUCTIBILITY.

■ RDWY. OPENING OR 2 1/2" MIN. FOR STRIP SEAL EXP. JOINT & 1/2" OPENING FOR A1 ABUTMENT.

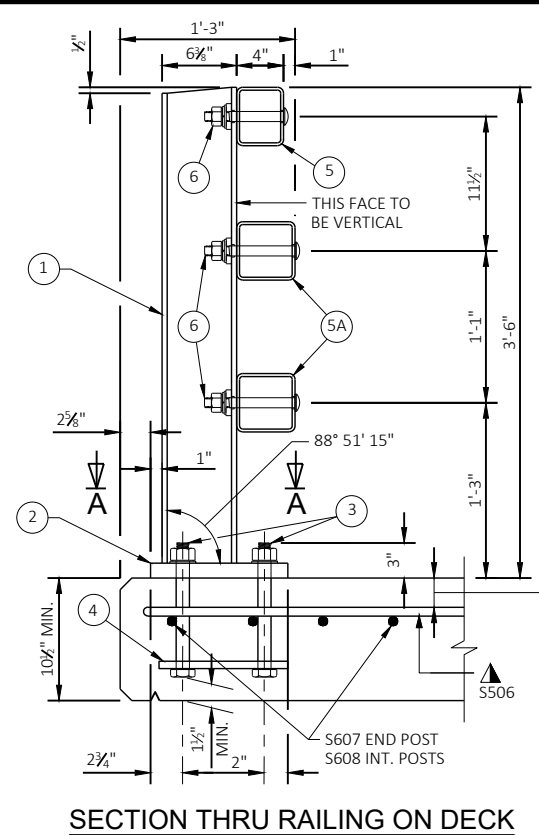

SECTION THRU RAILING ON DECK

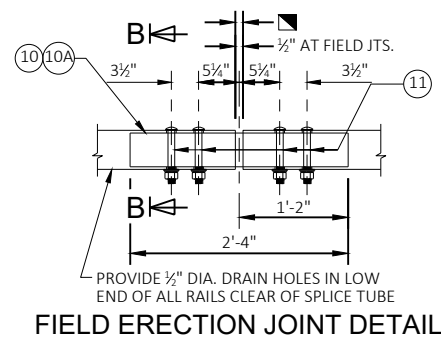

FIELD ERECTION JOINT DETAIL

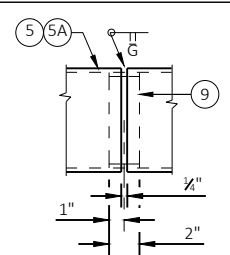

SHOP RAIL SPLICE DETAIL

2 1/2" FOR SLABS ON GIRDERS; FOR OTHER STRUCTURES, PLACE BELOW TOP MAT SLAB REINFORCEMENT.

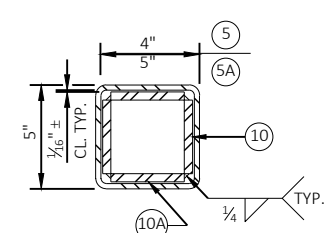

SECTION B-B

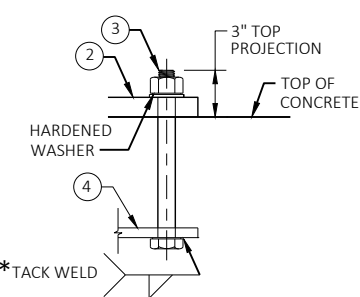

ANCHOR BOLTS

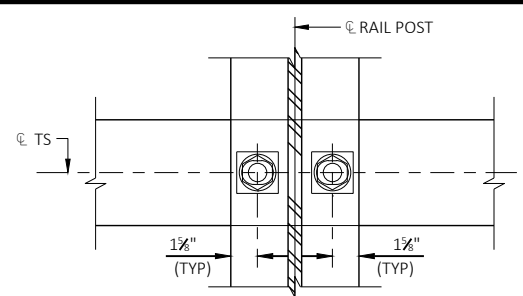

SECTION THRU POST WEB

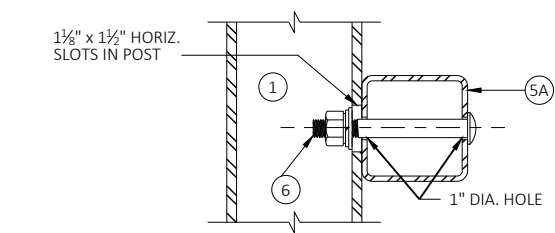

SECTION THRU RAIL

NOTE: CONNECTIONS AT LOWER RAILS SHOWN. CONNECTIONS AT TOP RAIL SIMILAR.

TYPICAL RAIL TO POST CONNECTIONS

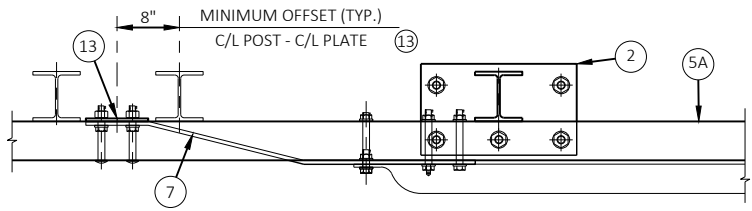

TOP VIEW AT END POST

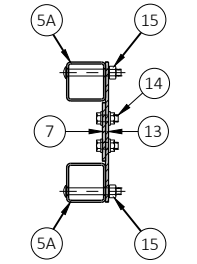

SECTION C-C

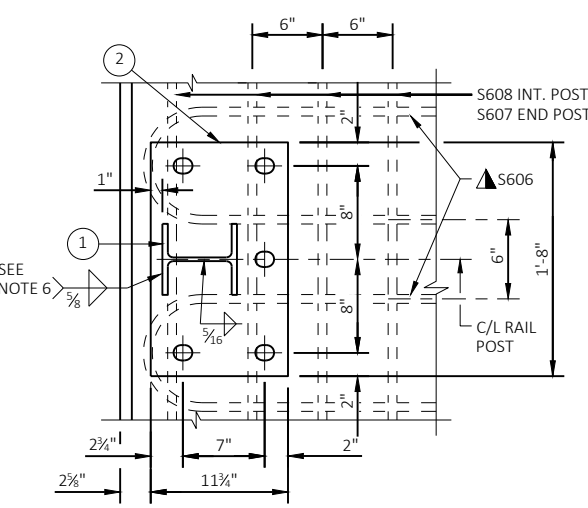

SECTION A-A

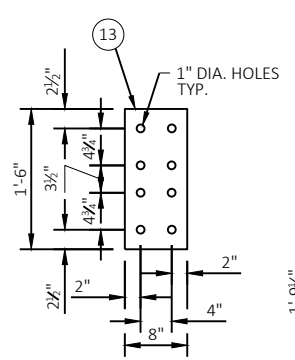

ANCHOR PLATE AT BEAM GUARD ATTACHMENT

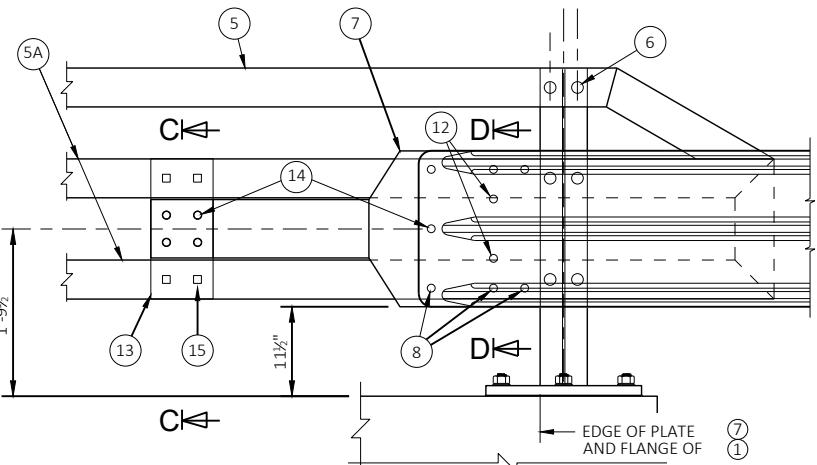

DETAIL AT END POST

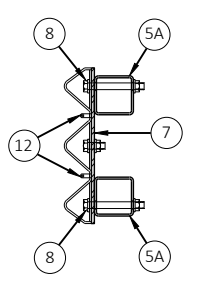

SECTION D-D

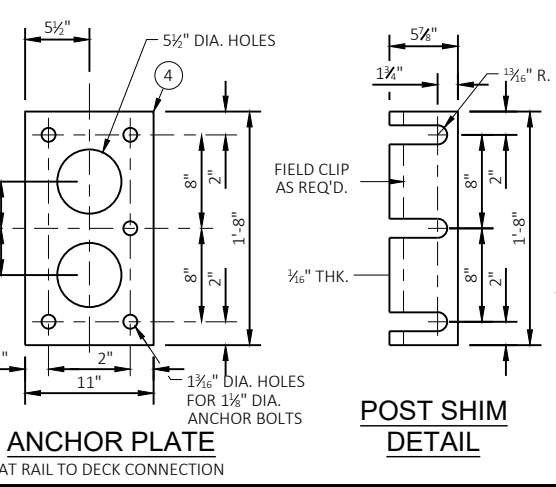

ANCHOR PLATE AT RAIL TO DECK CONNECTION



POST SHIM DETAIL

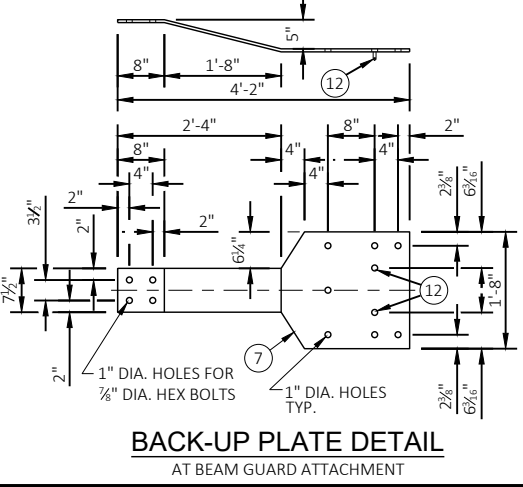

BACK-UP PLATE DETAIL AT BEAM GUARD ATTACHMENT

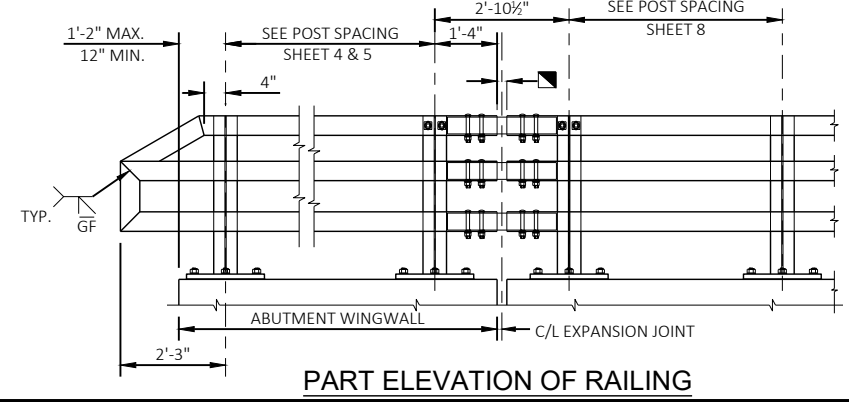

PART ELEVATION OF RAILING

NO.	DATE	REVISION	BY
STATE OF WISCONSIN DEPARTMENT OF TRANSPORTATION			
STRUCTURE B-44-0486			
DRAWN BY		NJT	PLANS CK'D. TLP
RAILING TUBULAR TYPE M			SHEET 9 OF 9

DIVISION 1 - LCL - NEW RD

STATION	REAL STATION	DISTANCE	AREA (SF)			INCREMENTAL VOL (CY) (UNADJUSTED)			CUMULATIVE VOL (CY)		
			CUT	SALVAGED/UNUSABLE PAVEMENT MATERIAL	FILL	CUT	SALVAGED/UNUSABLE PAVEMENT MATERIAL	FILL	CUT	EXPANDED FILL	MASS ORDINATE
09+26	926.00	0.00	16.50	15.04	0.00	0	0	0	0	0	0
09+36	936.00	10.00	31.29	15.04	13.54	9	3	3	9	4	2
09+50	950.00	14.00	25.36	15.04	35.77	15	8	13	24	20	-7
09+68.66	968.66	18.66	24.05	15.04	71.19	17	10	37	41	66	-46
09+72.80	972.80	4.14	11.27	7.92	45.24	3	2	9	44	78	-57
COLUMN TOTALS						44	23	62			

DIVISION 2 - LCL - NEW RD

STATION	REAL STATION	DISTANCE	AREA (SF)			INCREMENTAL VOL (CY) (UNADJUSTED)			CUMULATIVE VOL (CY)		
			CUT	SALVAGED/UNUSABLE PAVEMENT MATERIAL	FILL	CUT	SALVAGED/UNUSABLE PAVEMENT MATERIAL	FILL	CUT	EXPANDED FILL	MASS ORDINATE
10+27.20	1027.20	0.00	13.65	2.92	11.23	0	0	0	0	0	0
10+31.34	1031.34	4.14	27.78	5.69	33.91	3	1	3	3	4	-2
10+50	1050.00	18.66	31.92	5.83	20.21	21	4	19	24	28	-9
10+64	1064.00	14.00	33.50	6.13	14.19	17	3	9	41	39	-6
10+74	1074.00	10.00	33.89	6.13	0.00	12	2	3	53	43	1
COLUMN TOTALS						53	10	34			

Notes:	
1 - CUT	CUT INCLUDES SALVAGED/UNUSABLE PAVEMENT MATERIAL
2 - SALVAGED/UNUSABLE PAVEMENT MATERIAL	THIS DOES NOT SHOW UP IN CROSS SECTIONS
3 - FILL	DOES NOT INCLUDE UNUSABLE PAVEMENT EXC VOLUME
8 - MASS ORDINATE	IF MARSH AND EBS TO BE BACKFILLED WITH COMMON OR BORROW: $[(CUT - SALVAGED PAVT - EXPANDED MARSH EXC - EXPANDED EBS) - ((FILL - EXPANDED ROCK) * FILL FACTOR)]$ MARSH AND EBS ARE NOT USABLE OUTSIDE THE 1:1 SLOPES

9

9

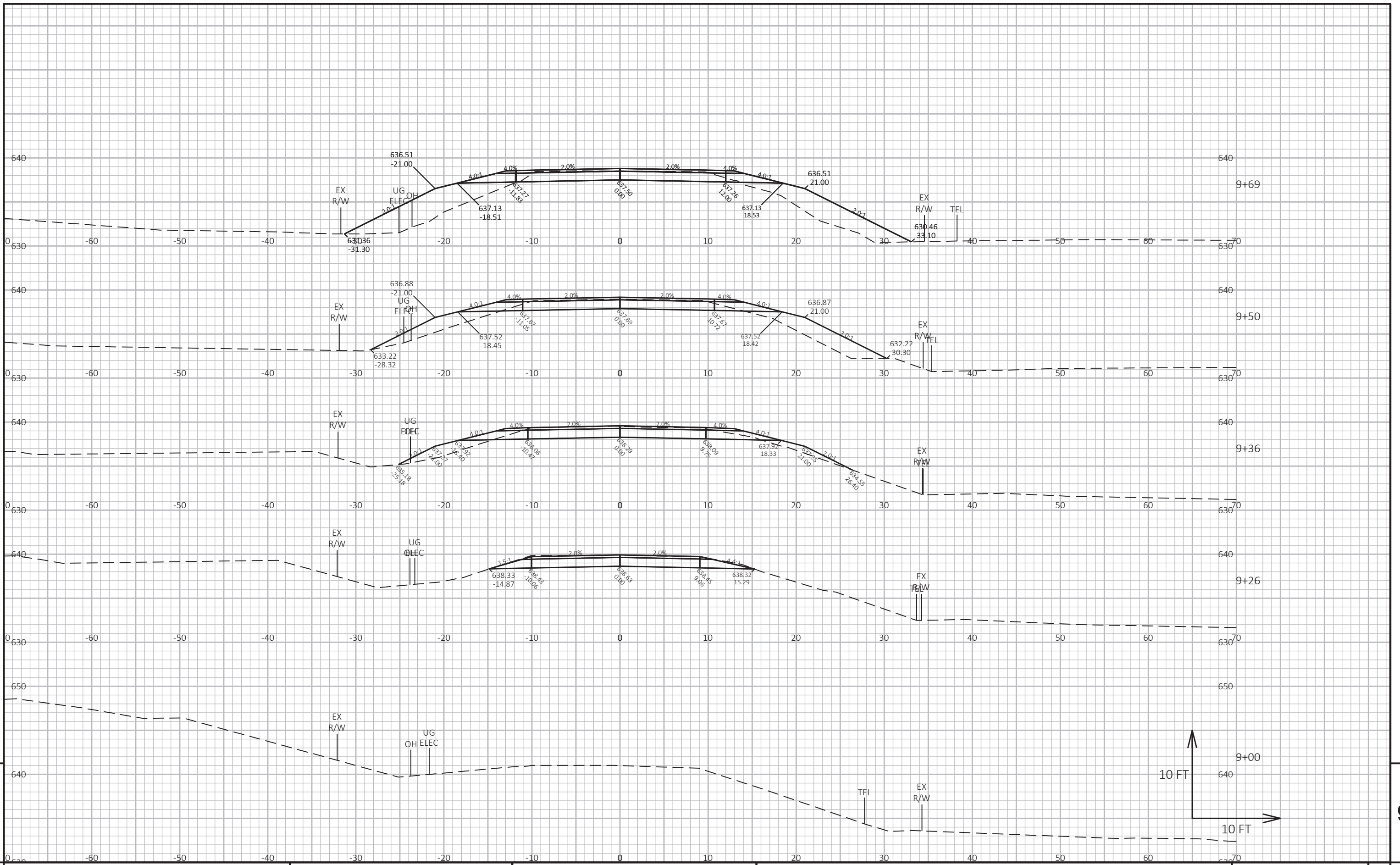

PROJECT NO: 4656-08-71	HWY: NEW ROAD	COUNTY: OUTAGAMIE	CROSS SECTIONS: NEW ROAD	SHEET	E
------------------------	---------------	-------------------	--------------------------	-------	---

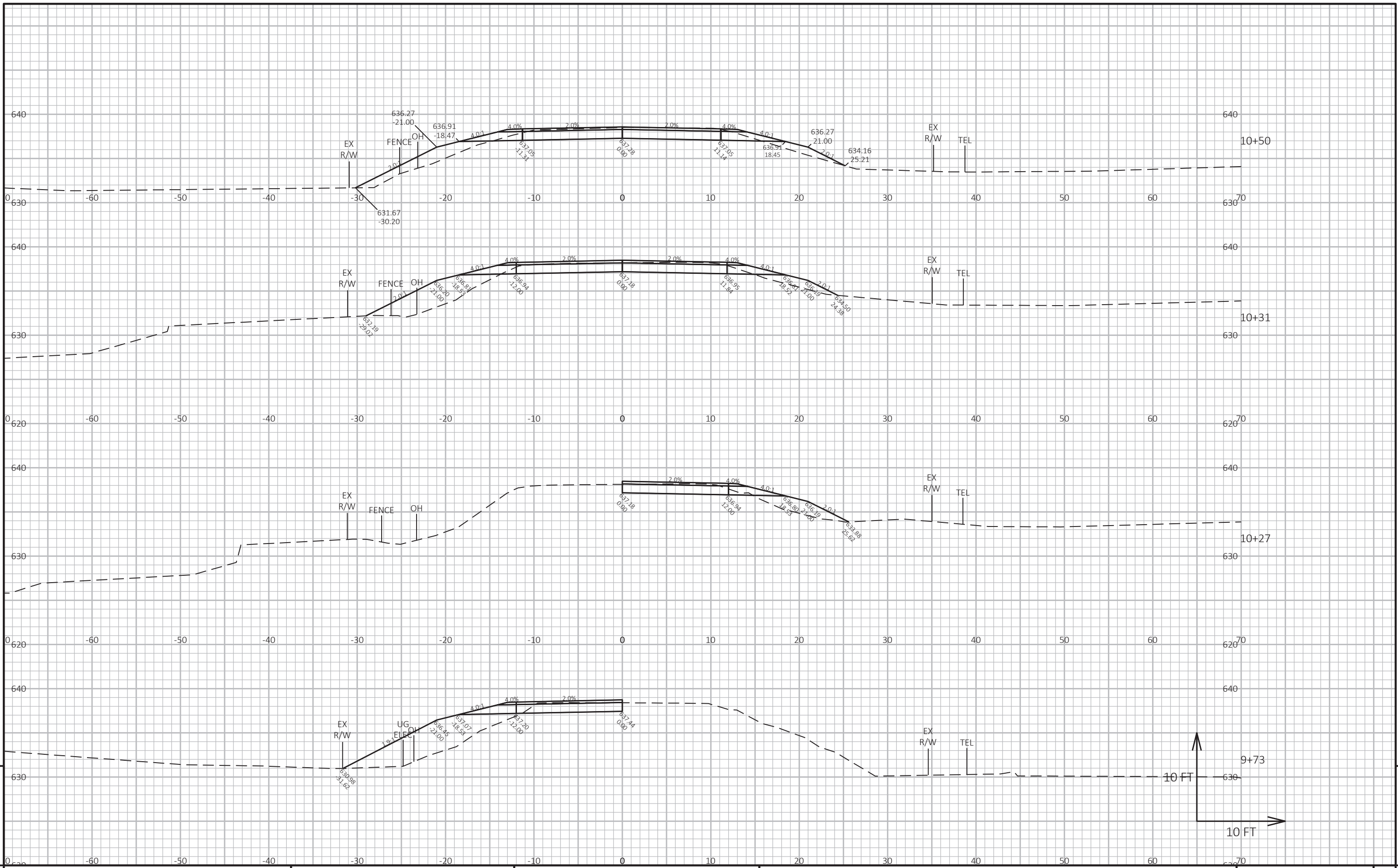

PROJECT NO: 4656-08-71

HWY: NEW ROAD

COUNTY: OUTAGAMIE

CROSS SECTIONS: NEW ROAD

SHEET

E

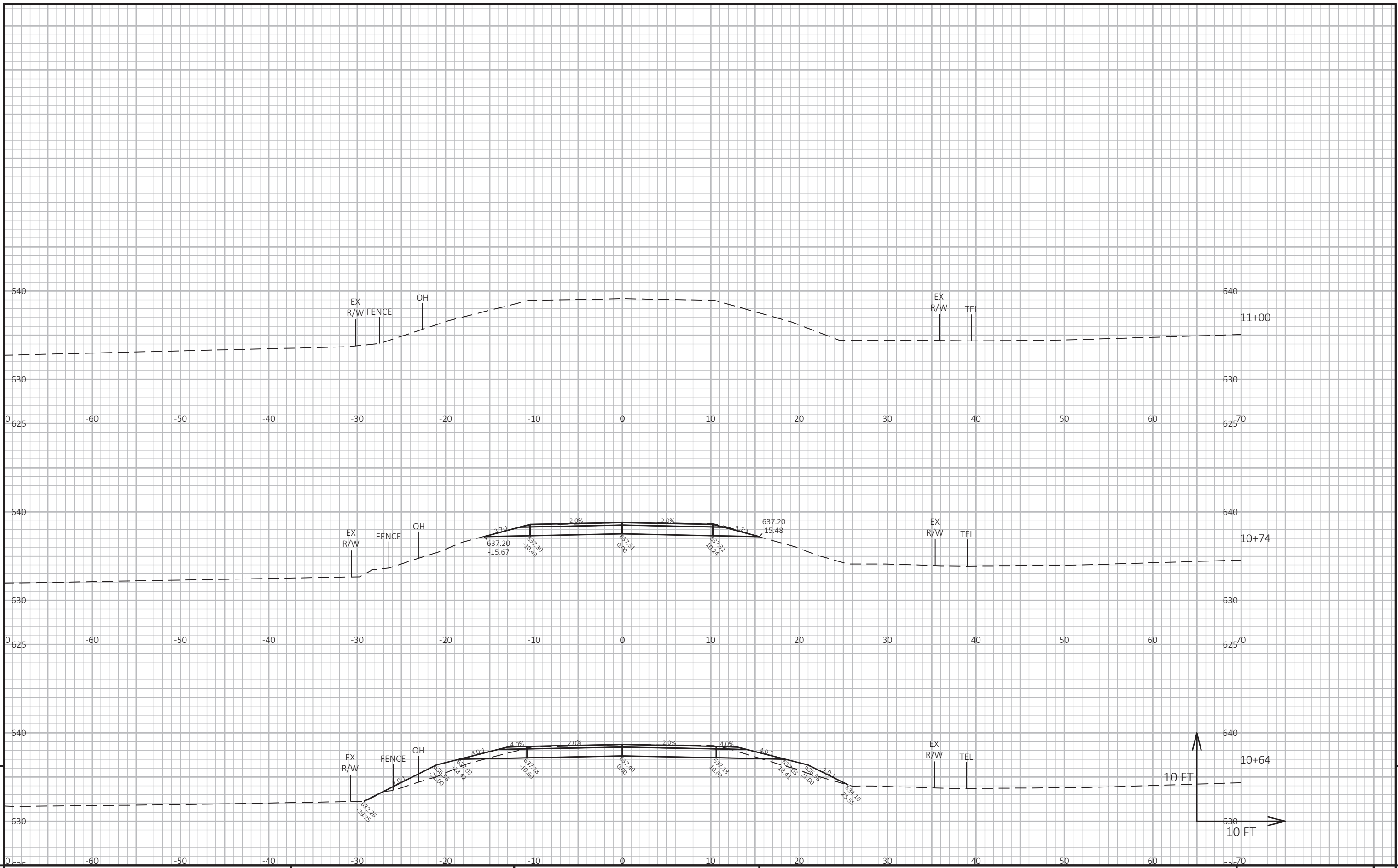

PROJECT NO: 4656-08-71	HWY: NEW ROAD	COUNTY: OUTAGAMIE	CROSS SECTIONS: NEW ROAD	SHEET
------------------------	---------------	-------------------	--------------------------	-------

9

9

E

Notes



Wisconsin Department of Transportation

Dedicated people creating transportation solutions through innovation and exceptional service.

<http://www.dot.wisconsin.gov>