



# Wisconsin Department of Transportation

February 9, 2023

## Division of Transportation Systems Development

Bureau of Project Development  
4822 Madison Yards Way, 4<sup>th</sup> Floor South  
Madison, WI 53705

Telephone: (608) 266-1631  
Facsimile (FAX): (608) 266-8459

### NOTICE TO ALL CONTRACTORS:

**Proposal #52: 8953-00-71, WISC 2023252**  
**New Auburn - Chetek**  
**Chetek River Bridge B-03-0725**  
**CTH SS**  
**Barron County**

**Letting of February 14, 2023**

This is Addendum No. 01, which provides for the following:

### Special Provisions:

Deleted Special Provisions	
Article No.	Description
20	Flashing Stainless Steel, Item SPV.0090.01

### Schedule of Items:

Deleted Bid Item Quantities					
Bid Item	Item Description	Unit	Proposal Total Prior to Addendum	Proposal Quantity Change (-)	Proposal Total After Addendum
SPV.0090.01	Flashing Stainless Steel	LF	308	-308	0

### Plan Sheets:

Revised Plan Sheets	
Plan Sheet	Plan Sheet Title (brief description of changes to sheet)
62	Structure B-3-725 Cross Sections & Quantities. Remove Bid Item SPV.0090.01.
67	Structure B-3-725 Pier Details. Add beam seat dimensions.

Added Plan Sheets	
Plan Sheet	Plan Sheet Title (brief description of why sheet was added)
67A	Structure B-3-725 Abutment Details. Add beam seat dimensions.

The responsibility for notifying potential subcontractors and suppliers of these changes remains with the prime contractor.

Sincerely,

*Mike Coleman*

Proposal Development Specialist  
Proposal Management Section

**ADDENDUM NO. 01**

**8953-00-71**

**February 9, 2023**

**Special Provisions**

**20. DELETED**

**Schedule of Items**

Attached, dated February 9, 2023, are the revised Schedule of Items Page 5.

**Plan Sheets**

The following 8½ x 11-inch sheets are attached and made part of the plans for this proposal:

Revised: 62, 67

Added: 67A

END OF ADDENDUM



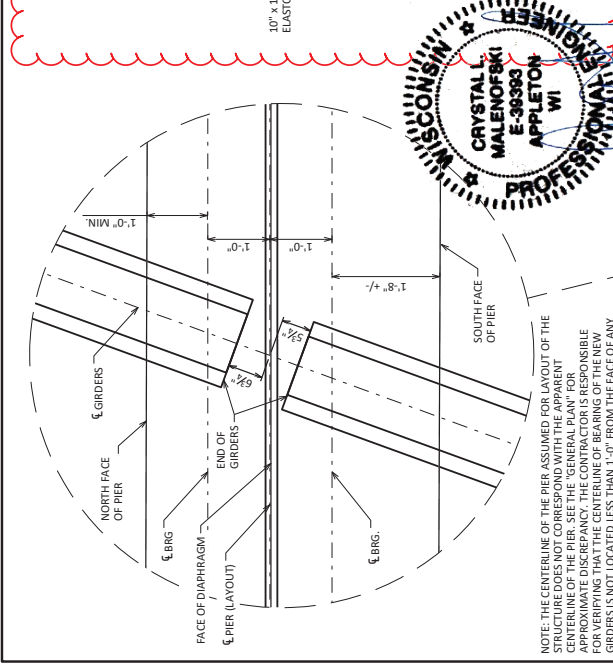
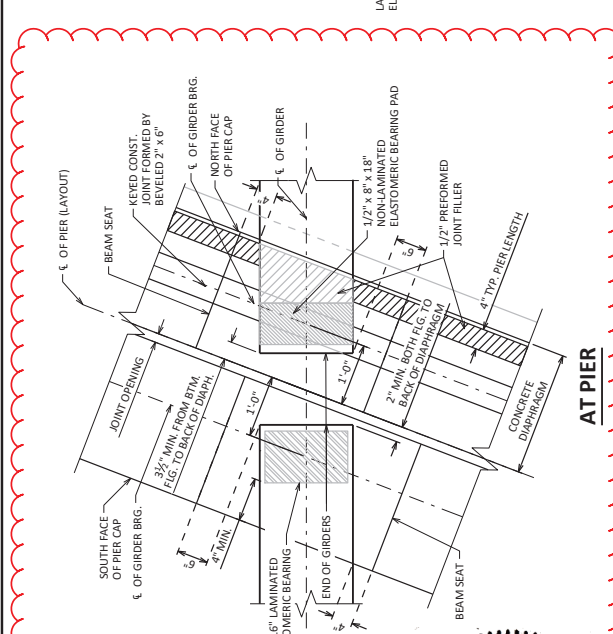
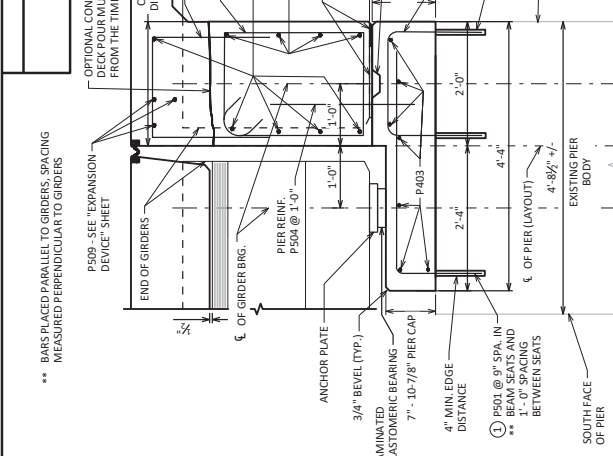

**TYPICAL SECTION THRU PIER BODY**

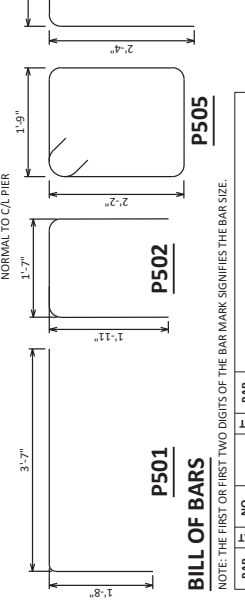

**BILL OF BARS**  
NOTE: THE FIRST OR FIRST TWO DIGITS OF THE BAR MARK SIGNIFIES THE BAR SIZE.

BAR MARK	NO. REQ'D	LENGTH	BAR SERIES	LOCATION
① P501	35	5'-2"	X	EXPANSION BEAM SEAT - VERTICAL
① P502	33	5'-2"	X	FIXED BEAM SEAT - VERTICAL
P403	7	3'-7"	X	BEAM SEAT - HORIZONTAL
P504	28	2'-0"	X	PIER DIAPHRAGM - VERTICAL
P505	32	8'-5"	X	PIER DIAPHRAGM - VERTICAL
P506	32	6'-2"	X	PIER DIAPHRAGM - HORIZONTAL INTO DECK
P607	16	5'-10"	X	PIER DIAPHRAGM - HORIZONTAL BETWEEN GIRDERS
P608	5	3'-8"	X	PIER DIAPHRAGM - HORIZONTAL
P509	12	8'-10"	X	PIER DIAPHRAGM - HORIZONTAL

ANCHORS SHALL BE APPROVED FOR USE IN CRACKED CONCRETE

① ADHESIVE ANCHORS NO. 5 BAR, EMBED 12". IT IS PERMISSIBLE TO FIELD TRIM BARS AS NECESSARY TO MINIMIZE EXCESS EMBEDMENT.

**Addendum No. 01**  
**ID 8953-00-71**  
**Revised Sheet 67**  
**February 9, 2023**

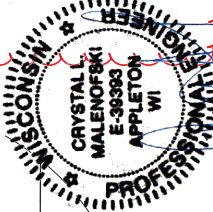

02/09/23

ELEVATION  
PIER LOOKING NORTH

PIER DETAILS  
SHEET 7 OF 13  
67

STATE PROJECT NUMBER

8953-00-71

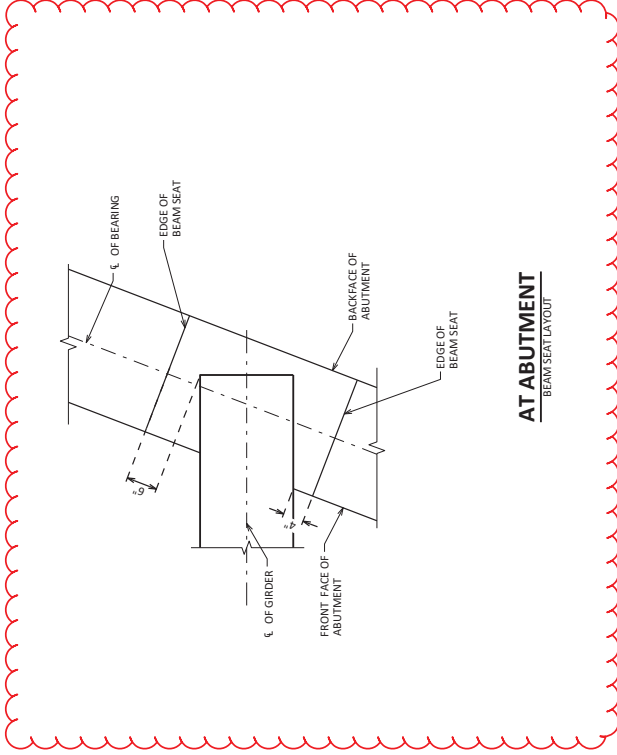

**AT ABUTMENT**  
BEAM SEAT LAYOUT

*[Signature]*  
02/09/23

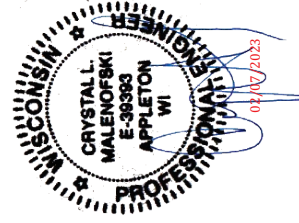

Addendum No. 01  
 ID 8953-00-71  
 Added Sheet 67A  
 February 9, 2023

1.	2/6/23	BEAM SEAT DIMENSIONS	CLM
NO.	DATE	REVISION	BY
STATE OF WISCONSIN DEPARTMENT OF TRANSPORTATION STRUCTURES DESIGN SECTION			
<b>STRUCTURE B-3-725</b>		DESIGNED BY	CHK'D
		TWMM	MMJG
SHEET 7A OF 13			<b>67A</b>



Proposal Schedule of Items

Proposal ID: 20230214052 Project(s): 8953-00-71

Federal ID(s): WISC 2023252

SECTION: 0001 Contract Items

Alt Set ID: Alt Mbr ID:

Proposal Line Number	Item ID Description	Approximate Quantity and Units	Unit Price	Bid Amount
0132	650.9920 Construction Staking Slope Stakes	320.000 LF	_____.	_____.
0134	690.0150 Sawing Asphalt	68.000 LF	_____.	_____.
0136	715.0502 Incentive Strength Concrete Structures	1,020.000 DOL	1.00000	1,020.00
0138	999.2000.S Installing and Maintaining Bird Deterrent System (station) 01. 13+00	1.000 EACH	_____.	_____.
0140	ASP.1T0A On-the-Job Training Apprentice at \$5.00/HR	300.000 HRS	5.00000	1,500.00
0142	ASP.1T0G On-the-Job Training Graduate at \$5.00/HR	300.000 HRS	5.00000	1,500.00
0146	SPV.0195 Special 01. Select Crushed Material for Travel Corridor	5.000 TON	_____.	_____.
<b>Section: 0001</b>			<b>Total:</b>	_____.
			<b>Total Bid:</b>	_____.