



# Wisconsin Department of Transportation

## Division of Transportation Systems Development

Bureau of Project Development  
4822 Madison Yards Way, 4<sup>th</sup> Floor South  
Madison, WI 53705

October 31, 2023

Telephone: (608) 266-1631  
Facsimile (FAX): (608) 266-8459

### NOTICE TO ALL CONTRACTORS:

**Proposal #26: 6430-20-71, WISC 2024048**  
**STH 96 – STH 15**  
**School Road Intersection**  
**STH 76**  
**Outagamie County**

### Letting of November 14, 2023

This is Addendum No. 01, which provides for the following:

#### Schedule of Items:

Revised Bid Item Quantities					
Bid Item	Item Description	Unit	Proposal Total Prior to Addendum	Proposal Quantity Change (-)	Proposal Total After Addendum
520.1012	Apron Endwalls for Culvert Pipe, 12-Inch	Each	2	+1	3
522.1012	Apron Endwalls for Culvert Pipe Reinforced Concrete, 12-Inch	Each	2	+1	3
608.0318	Storm Sewer Reinforced Concrete Class III, 18-Inch	LF	200	-190	10
608.0324	Storm Sewer Reinforced Concrete Class III, 24-Inch	LF	294	+107	401
608.0412	Storm Sewer Reinforced Concrete Class IV, 12-Inch	LF	541	-36	505
608.3612	Storm Sewer Class III-B, 12-Inch	LF	147	+213	360
611.0624	Inlet Covers Type H	Each	10	-1	9
611.0627	Inlet Covers Type HM	Each	9	+1	10
611.2005	Manholes 5-FT Diameter	Each	4	+2	6
611.2055	Manholes 5x5-FT	Each	2	-1	1
611.3230	Inlets 2x3-FT	Each	20	-2	18
650.4000	Construction Staking Storm Sewer	Each	48	-1	47

<b>Added Bid Item Quantities</b>					
Bid Item	Item Description	Unit	Proposal Total Prior to Addendum	Quantity Added	Proposal Total After Addendum
608.3618	Storm Sewer Class III-B, 18-Inch	LF	0	288	288
608.3624	Storm Sewer Class III-B, 24-Inch	LF	0	114	114

<b>Deleted Bid Item Quantities</b>					
Bid Item	Item Description	Unit	Proposal Total Prior to Addendum	Proposal Quantity Change (-)	Proposal Total After Addendum
522.1015	Apron Endwalls for Culvert Pipe Reinforced Concrete, 15-Inch	Each	1	-1	0
522.1018	Apron Endwalls for Culvert Pipe Reinforced Concrete, 18-Inch	Each	1	-1	0

**Plan Sheets:**

<b>Revised Plan Sheets</b>	
Plan Sheet	Plan Sheet Title (brief description of changes to sheet)
46	Updated a pipe to Class III-B
47	Updated a pipe to Class III-B
48	Updated casting type on INL 2.1
49	Updated a pipe to Class III-B
50	Updated two pipes to Class III-B
89	Revised Storm Sewer & Culvert Pipes table
90	Revised Storm Sewer & Culvert Pipes table
91	Revised Storm Sewer Structures/Endwalls table
92	Revised Storm Sewer Structures/Endwalls table
93	Revised the quantity of Inlet Covers Type H and HM
96	Revised quantity of Construction Staking Storm sewer

**Schedule of Items**

Attached, dated October 31, 2023, are the revised Schedule of Items Pages 1 – 12.

**Plan Sheets**

The following 8½ x 11-inch sheets are attached and made part of the plans for this proposal:  
Revised 46, 47, 48, 49, 50, 89, 90, 91, 92, 93 and 96.

The responsibility for notifying potential subcontractors and suppliers of these changes remains with the prime contractor.

Sincerely,

*Mike Coleman*

Proposal Development Specialist  
Proposal Management Section

END OF ADDENDUM

Addendum No. 01  
 ID 6430-20-71  
 Revised Sheet 46  
 October 31, 2023

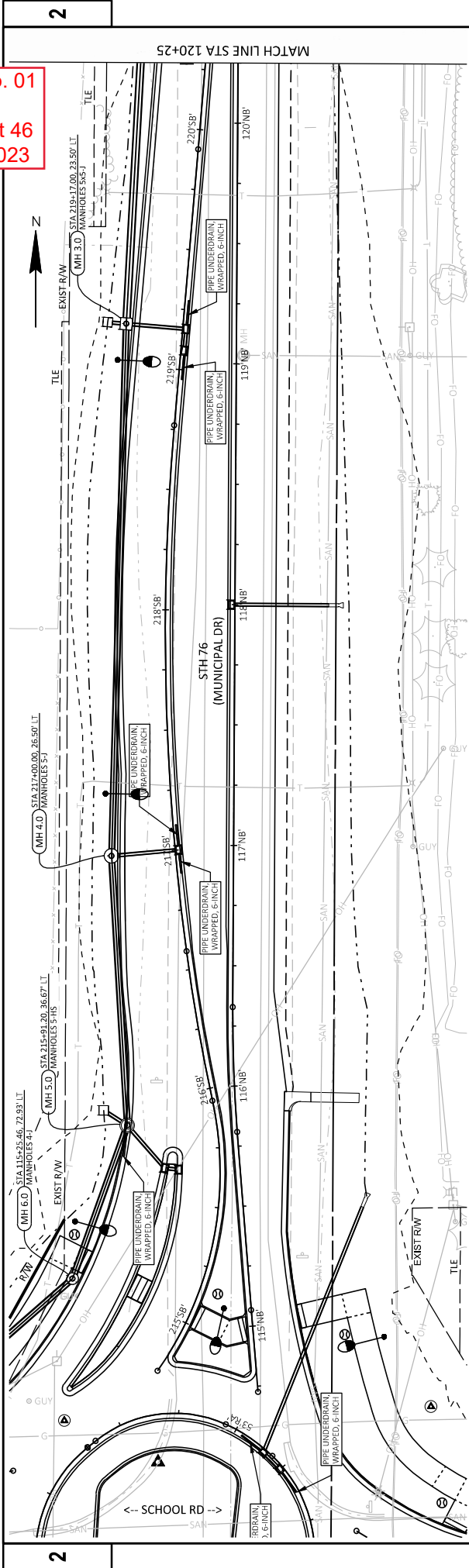

NOTE: ADD 0.06' TO RIM GRADE TO REACH FLANGE GRADE STR DEPTH- RIM - INVERT FOR ALL STRUCTURES EXCEPT FOR TOWN OF GREENVILLE SPECIFIC STRUCTURES - USE CONSTRUCTION DETAIL FOR TOWN OF GREENVILLE STRUCTURE DEPTHS.

MH 6.0  
 MANHOLES 4-J  
 RIM: 900.64  
 STR DEPTH: 4.60'  
 S 12° INV: 897.04  
 S 24° INV: 896.04  
 N 24° INV: 897.23

MH 5.0  
 MANHOLES 5-HS  
 RIM: 900.64  
 STR DEPTH: 4.60'  
 S 12° INV: 897.04  
 S 24° INV: 896.04  
 N 24° INV: 897.23

MH 4.0  
 MANHOLES 5-J  
 RIM: 900.64  
 STR DEPTH: 4.60'  
 S 12° INV: 897.04  
 S 24° INV: 896.04  
 N 24° INV: 897.23

MH 6.0  
 MANHOLES 5-J  
 RIM: 895.70  
 STR DEPTH: 5.18'  
 S 12° INV: 895.04  
 S 24° INV: 895.04  
 N 12° INV: 895.04

MH 6.0 - MH 5.0  
 68" SSPRC CLASS III 24-INCH @ 1.26%

MH 6.0 - MH 4.0  
 112" SSPRC CLASS III 24-INCH @ 0.30%

MH 4.0 - MH 3.0  
 221" SSPRC CLASS III 24-INCH @ 0.30%

MH 3.0 - MH 2.0  
 158" SSPRC CLASS III 19x30-INCH @ 0.30%

PROJECT NO:	6430-20-71	COUNTY:	OUTAGAMIE	STORM SEWER:	STH 76	SHEET:	46
FILE NAME:	F:\TRV\0812\288A\PC\WIL 3D\SHEET\SP\LAN\6430202500-55.DWG	LAYOUT NAME:	643020-02505-55	PLOT DATE:	10/27/2023 7:33 AM	PLOT NAME:	RYAN BETKER
						PLOT SCALE:	1 IN=40 FT

Addendum No. 01  
 ID 6430-20-71  
 Revised Sheet 47  
 October 31, 2023

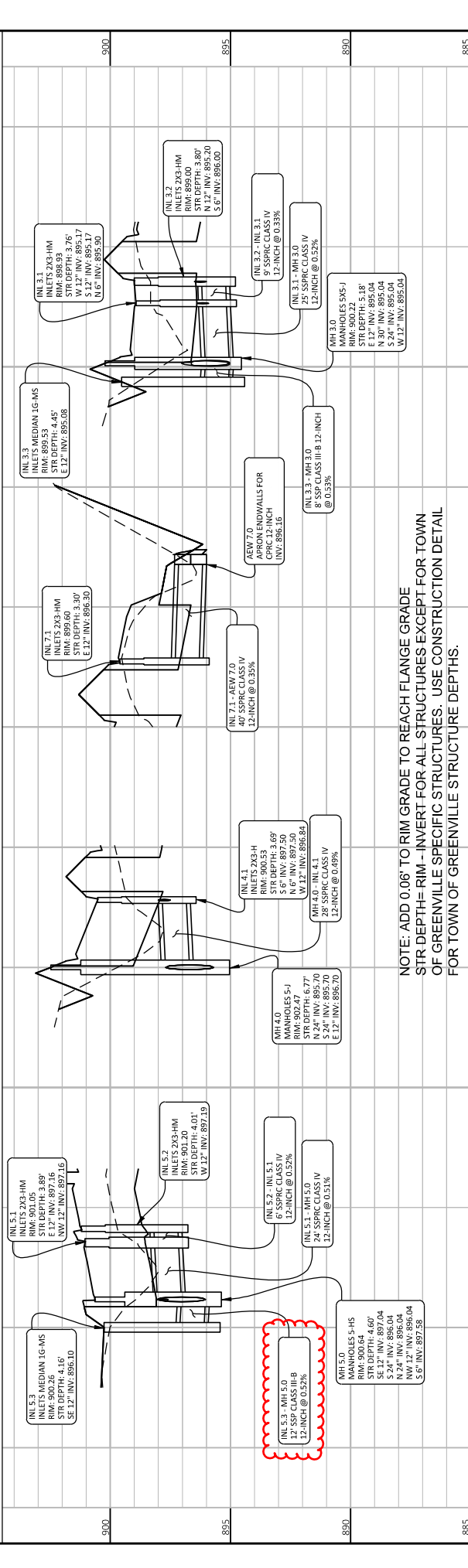
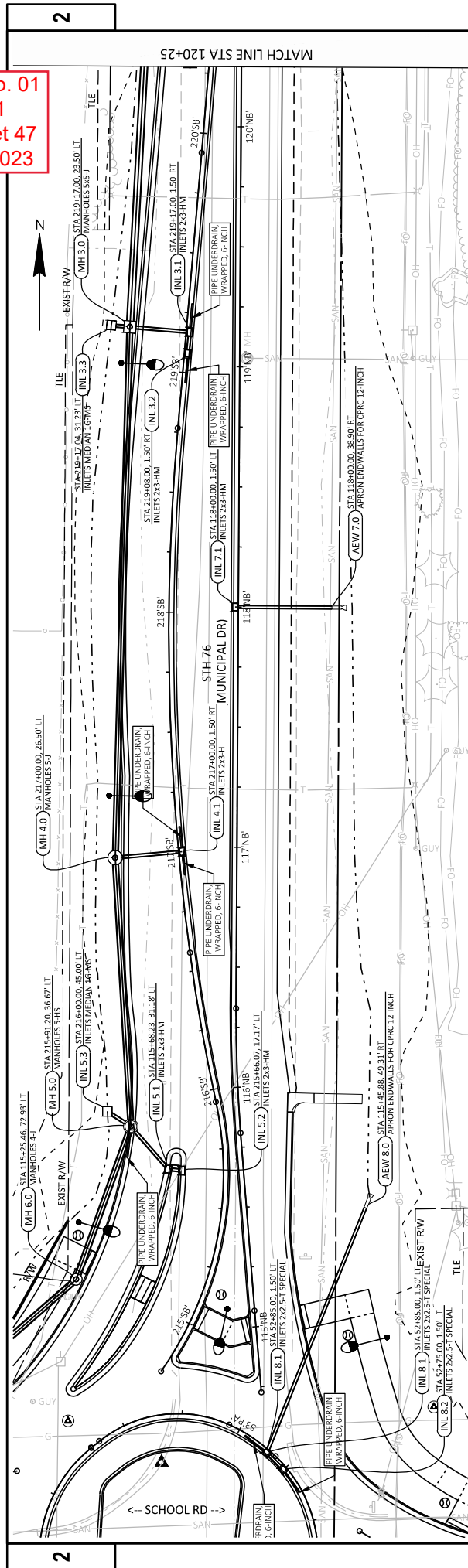

NOTE: ADD 0.06' TO RIM GRADE TO REACH FLANGE GRADE  
 STR DEPTH=RIM-INVERT FOR ALL STRUCTURES EXCEPT FOR TOWN  
 OF GREENVILLE SPECIFIC STRUCTURES. USE CONSTRUCTION DETAIL  
 FOR TOWN OF GREENVILLE STRUCTURE DEPTHS.

Addendum No. 01  
ID 6430-20-71  
Revised Sheet 48  
October 31, 2023

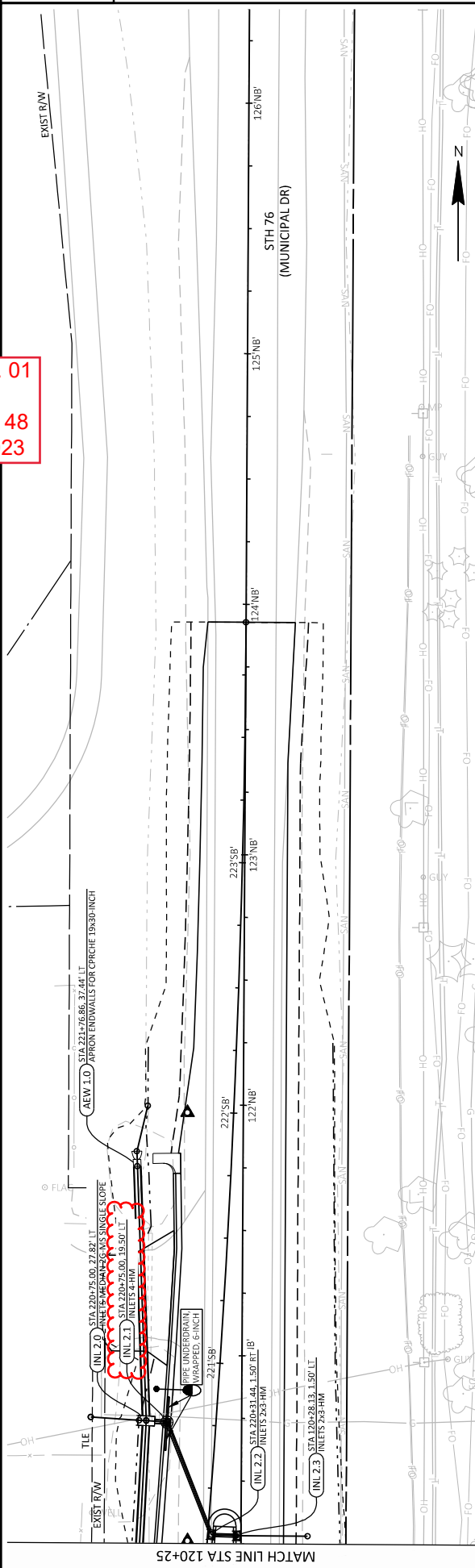

NOTE: ADD 0.06' TO RIM GRADE TO REACH FLANGE GRADE  
STR DEPTH=RIM - INVERT FOR ALL STRUCTURES EXCEPT FOR TOWN  
OF GREENVILLE SPECIFIC STRUCTURES. USE CONSTRUCTION DETAIL  
FOR TOWN OF GREENVILLE STRUCTURE DEPTHS.

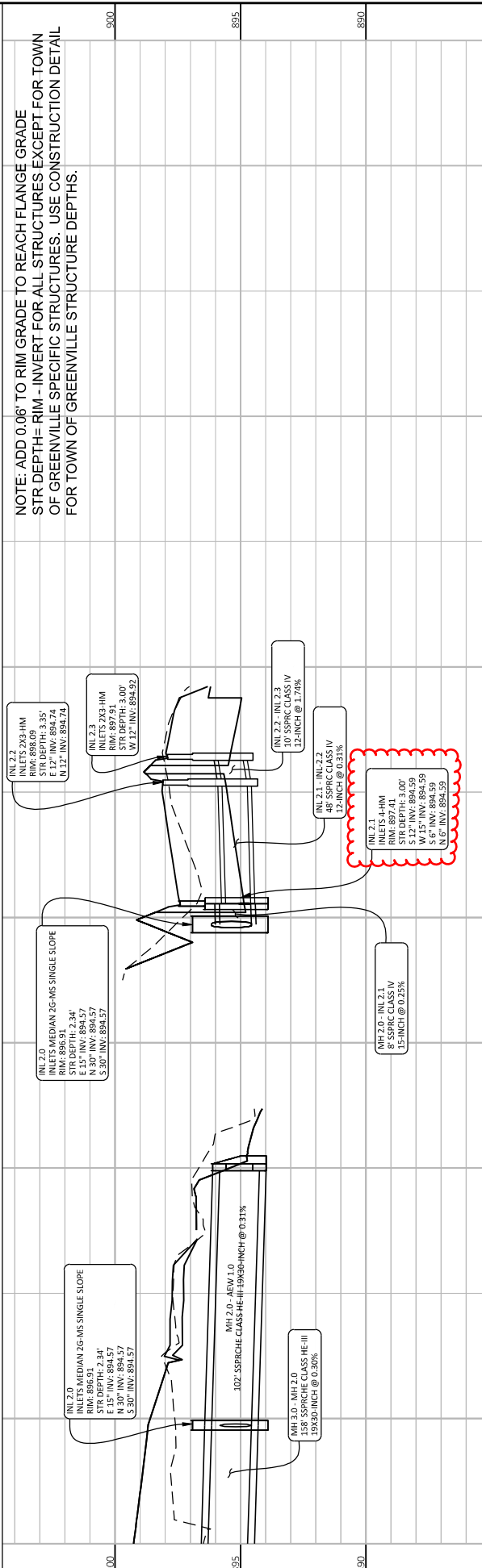

PROJECT NO: 6430-20-71	COUNTY: OUTAGAMIE	STORM SEWER - STH 76	SHEET 48
FILE NAME: F:\TR\0812\2884\PROJECT\3DSHEETS\PLAN\6430-20-71\2500-55.DWG	LAYOUT NAME: 6430-20-71-25	PLOT DATE: 10/27/2023 7:30 AM	PLOT NAME: RYAN BETKER
		PLOT SCALE: 1 IN=40 FT	W:\9007\CAD\05 SHEET 48



Addendum No. 01  
 ID 6430-20-71  
 Revised Sheet 50  
 October 31, 2023

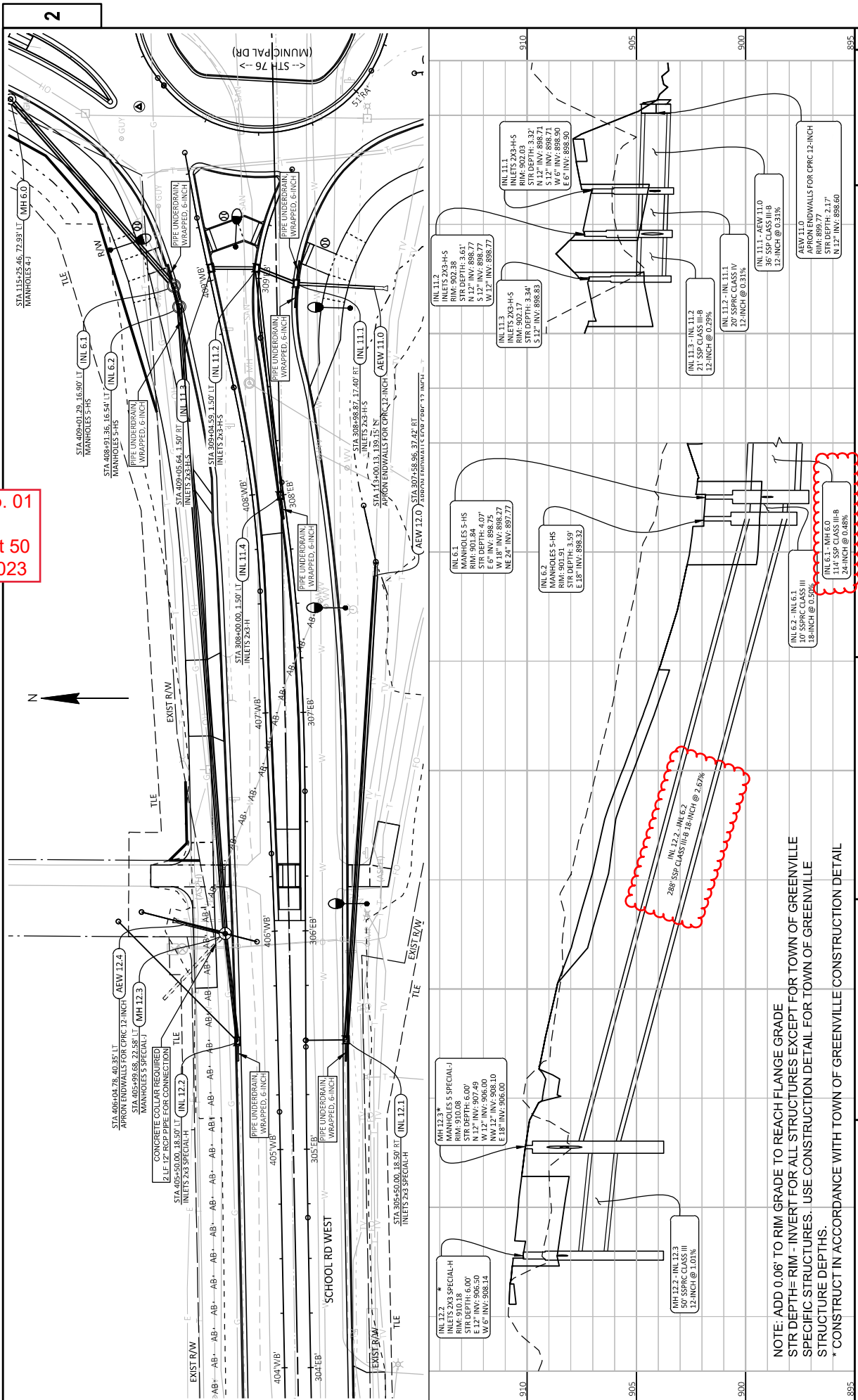

NOTE: ADD 0.06' TO RIM GRADE TO REACH FLANGE GRADE  
 STR DEPTH=RIM - INVERT FOR ALL STRUCTURES EXCEPT FOR TOWN OF GREENVILLE  
 SPECIFIC STRUCTURES. USE CONSTRUCTION DETAIL FOR TOWN OF GREENVILLE  
 STRUCTURE DEPTHS.  
 \* CONSTRUCT IN ACCORDANCE WITH TOWN OF GREENVILLE CONSTRUCTION DETAIL

PROJECT NO: 6430-20-71	COUNTY: OUTAGAMIE	STORM SEWER: SCHOOL RD	SHEET: 50
FILE NAME: F:\TR\0812\2884\DWG\13D\SHEET\PLAN\6430-20-71-50-SS.DWG	DATE: 10/27/2023 7:34 AM	DESIGNER: RYAN BETKER	SCALE: 1"=40'-0"
LAYOUT NAME: 6430-20-71-50			

Addendum No. 01  
 ID 6430-20-71  
 Revised Sheet 89  
 October 31, 2023

STORM SEWER & CULVERT PIPES

FROM - TO	STORM SEWER PIPE												SSPRCHE CLASS HE-III		SSPRCHE CLASS HE-IV						
	REINFORCED CONCRETE CLASS III				REINFORCED CONCRETE CLASS IV				CLASS III-B				19X30-INCH		19X30-INCH						
	12-INCH	18-INCH	24-INCH	LF	12-INCH	15-INCH	18-INCH	LF	12-INCH	18-INCH	24-INCH	LF	12-INCH	18-INCH	24-INCH	LF	12-INCH	18-INCH	24-INCH	LF	
520-8000	608-0312	608-0318	608-0324	608-0412	608-0415	608-0418	608-0418	608-3612	608-3618	608-3624	608-2319	608-2419									
CONCRETE COLLARS FOR PIPE																					
AEW 1.0 - MH 2.0																					
MH 2.0 - INL 2.1																					
INL 2.1 - INL 2.2							8														
INL 2.2 - INL 2.3								48													
MH 2.0 - MH 3.0																					
MH 3.0 - INL 3.3																					
MH 3.0 - INL 3.1																					
INL 3.1 - INL 3.2																					
MH 3.0 - MH 4.0																					
MH 4.0 - INL 4.1																					
MH 4.0 - MH 5.0																					
MH 5.0 - INL 5.3																					
MH 5.0 - INL 5.1																					
INL 5.1 - INL 5.2																					
MH 5.0 - MH 6.0																					
MH 6.0 - INL 6.1																					
INL 6.1 - INL 6.2																					
AEW 7.0 - INL 7.1																					
AEW 8.0 - INL 8.1																					
INL 8.1 - INL 8.2																					
MH 9.0 - PROJECT LIMITS																					
MH 9.0 - INL 9.1																					
INL 9.1 - INL 9.2																					
MH 9.0 - INL 9.3																					
AEW 10.0 - INL 10.1																					
INL 10.1 - INL 10.2																					
INL 10.2 - INL 10.3																					
AEW 11.0 - INL 11.1																					
INL 11.1 - INL 11.2																					
INL 11.2 - INL 11.3																					
INL 11.2 - INL 11.4																					
AEW 12.0 - INL 12.1																					
INL 12.2 - INL 12.3																					
SUBTOTAL	1	50	10	401	485	8	137	360	0	114	260	0									

PAGE 1 OF 2



STORM SEWER & CULVERT PIPES

520.8000		608.0312	608.0318	608.0324	608.0412	608.0415	608.0418	608.3612	608.0418	608.3624	608.2319	608.2419
CONCRETE COLLARS FOR PIPE		STORM SEWER PIPE										
FROM	TO	12-INCH LF	18-INCH LF	24-INCH LF	12-INCH LF	15-INCH LF	18-INCH LF	12-INCH LF	18-INCH LF	24-INCH LF	19X30-INCH LF	SSPRCHE CLASS HE-IV 19X30-INCH LF
REINFORCED CONCRETE CLASS III												
CLASS III-B												
REINFORCED CONCRETE CLASS IV												
CLASS III-B												
INL 12.3	INL 12.4				18							
MH 12.3	Existing Pipe	1			2							
MH 12.3	INL 6.2						288					
AEW 14.0	INL 14.1											35
INL 14.1	INL 14.2											14
INL 14.2	AEW 14.3											39
AEW 16	AEW 17											88
SUBTOTAL		1	0	0	20	505	8	137	0	0	0	176
PROJECT TOTAL		2	50	10	401	505	8	137	0	0	260	176

PAGE 2 OF 2

Addendum No. 01  
 ID 6430-20-71  
 Revised Sheet 90  
 October 31, 2023

PIPE UNDERDRAIN

STATION	LOCATION	OFFSET	DIR	S.S	ISTR #	BASE AGGREGATE OPEN-GRADED	GEOTEXTILE TYPE DF SCHEDULE A	PIPE UNDERDRAIN 6-INCH	NOTES
CATEGORY 0010									
220+75	N STH 76 SB Lane	19.5	LT	2.1	12	0.8	645.0111	612.0106	10' Section to North & South
219+17	N STH 76 SB Lane	1.5	RT	3.1	6	0.4	645.0111	612.0106	10' Section to North
219+08	N STH 76 SB Lane	1.5	RT	3.2	6	0.4	645.0111	612.0106	10' Section to South
217+00	N STH 76 SB Lane	1.5	RT	4.1	12	0.8	645.0111	612.0106	10' Section to North & South
215+91	N STH 76 SB Lane	36.7	LT	5.0	6	0.4	645.0111	612.0106	10' Section to South
409+01	W School RD WB Lane	16.9	LT	6.1	6	0.4	645.0111	612.0106	10' Section to East
408+91	W School RD WB Lane	16.5	LT	6.2	6	0.4	645.0111	612.0106	10' Section to West
52+85	STH 76 & School RD RAB	1.5	LT	8.1	6	0.4	645.0111	612.0106	10' Section to Northwest
52+75	STH 76 & School RD RAB	1.5	LT	8.2	6	0.4	645.0111	612.0106	10' Section to Southeast
413+70	E School RD WB Lane	18.5	LT	9.2	12	0.8	645.0111	612.0106	10' Section to West & East
313+65	E School RD EB Lane	18.5	RT	9.3	12	0.8	645.0111	612.0106	10' Section to West & East
112+20	S STH 76 NB Lane	17	RT	10.1	12	0.8	645.0111	612.0106	10' Section to North & South
308+99	W School RD EB Lane	17.4	RT	11.1	12	0.8	645.0111	612.0106	10' Section to West & East
308+00	W School RD EB Lane	1.5	LT	11.4	6	0.4	645.0111	612.0106	10' Section to West
305+50	W School RD EB Lane	18.5	RT	12.1	6	0.4	645.0111	612.0106	10' Section to West
405+50	W School RD WB Lane	18.5	LT	12.2	6	0.4	645.0111	612.0106	10' Section to West & East
109+54	S STH 76 NB Lane	1.5	LT	14.1	6	0.4	645.0111	612.0106	10' Section to North
PROJECT TOTALS						9.2	138	230	

PROJECT NO: 6430-20-71

HWY: STH 76

COUNTY: OUTAGAMIE

MISCELLANEOUS QUANTITIES

SHEET

90

E

STORM SEWER STRUCTURES/ENDWALLS

STRUCTURE	611.2004	611.2005	611.2055	SPV.0060.07	SPV.0060.11	SPV.0060.12	611.3230	611.3901	611.3902	611.3004	522.2619	520.1012	522.1012
	Manholes 4-FT Diameter	Manholes 5-FT Diameter	Manholes 5x5-FT	Inlets 2x2.5- FT SPECIAL	Inlets 2x3-FT Special	Manhole 5-FT Diameter Special	Inlets 2x3-FT	Inlets Median 1 Grate	Inlets Median 2 Grate	Inlets 4-FT Diameter	Apron Endwall CPRCHE 19x30-Inch	Apron Endwalls for Culvert Pipe 12-Inch	Apron Endwalls for Culvert Pipe Reinforced Concrete 12-Inch
CATEGORY 0010	EACH	EACH	EACH	EACH	EACH	EACH	EACH	EACH	EACH	EACH	EACH	EACH	EACH
AEW 1.0											1		
MH 2.0									1				
INL 2.1							1			1			
INL 2.2							1						
INL 2.3							1						
MH 3.0		1											
INL 3.1							1						
INL 3.2							1						
INL 3.3								1					
MH 4.0		1											
INL 4.1							1						
MH 5.0		1											
INL 5.1							1						
INL 5.2							1						
INL 5.3								1					
MH 6.0	1												
INL 6.1		1											
INL 6.2		1											
AEW 7.0													1
INL 7.1							1						
AEW 8.0													1
INL 8.1				1									
INL 8.2				1									
MH 9.0													
INL 9.1		1					1						
INL 9.2							1						
INL 9.3							1						
AEW 10.0													1
INL 10.1							1						
INL 10.2							1						
INL 10.3							1						
AEW 11.0													1
INL 11.1							1						
INL 11.2							1						
INL 11.3							1						
INL 11.4							1						
AEW 12.0													1
SUBTOTAL	2	4	1	2	0	0	18	2	1	1	1	3	2

**STORM SEWER STRUCTURES/ENDWALLS**

STRUCTURE	611.2004	611.2005	611.2055	SPV.0060.07	SPV.0060.11	SPV.0060.12	611.3230	611.3901	611.3902	611.3004	522.2619	520.1012	522.1012
	Manholes 4-FT Diameter EACH	Manholes 5-FT Diameter EACH	Manholes 5X5-FT EACH	Inlets 2x2.5- FT SPECIAL EACH	Inlets 2X3-FT Special EACH	Manhole 5-FT Diameter Special EACH	Inlets 2x3-FT EACH	Inlets Median 1 Grate EACH	Inlets Median 2 Grate EACH	Inlets 4-FT Diameter EACH	Apron Endwall CPRCHE 19x30-Inch EACH	Apron Endwalls for Culvert Pipe 12-Inch EACH	Apron Endwalls for Reinforced Concrete 12-Inch EACH
CATEGORY 0010													
INL 12.1					1								
INL 12.2					1								
INL 12.3						1							
AEW 12.4													1
AEW 14.0											1		
INL 14.1		1											
INL 14.2		1											
AEW 14.3											1		
AEW 16											1		
AEW 17											1		
SUBTOTAL	0	2	0	0	2	1	0	0	0	0	4	0	1
PROJECT TOTAL	2	6	1	2	2	1	18	2	1	1	5	3	3

Addendum No. 01  
ID 6430-20-71  
Revised Sheet 92  
October 31, 2023

**FENCE SAFETY**

STATION TO STATION	LOCATION	616.0770.S
CATEGORY 0010	LF	FENCE SAFETY
110+00 RT - 112+00 RT	STH 76 NB	200

PROJECT TOTALS 200

Addendum No. 01  
ID 6430-20-71  
Revised Sheet 93  
October 31, 2023

STORM SEWER COVERS

STRUCTURE	611.0530 Manhole Covers Type J EACH	611.0624 Inlet Covers Type H EACH	611.0627 Inlet Covers Type HM EACH	611.0636 Inlet Covers Type HM-S EACH	611.0639 Inlet Covers Type H-S EACH	611.0642 Inlet Covers Type MS EACH	611.0652 Inlet Covers Type T EACH	NOTES
CATEGORY 0010								
MH 2.0	---	---	---	---	---	---	---	
INL 2.1	---	1	1	---	---	2	---	
INL 2.2	---	---	---	---	---	---	---	
INL 2.3	---	---	1	---	---	---	---	
MH 3.0	1	---	---	---	---	---	---	
INL 3.1	---	---	1	---	---	---	---	
INL 3.2	---	---	1	---	---	---	---	
INL 3.3	---	---	---	---	---	1	---	
MH 4.0	1	---	---	---	---	---	---	
INL 4.1	---	---	1	---	---	---	---	
MH 5.0	---	---	---	---	1	---	---	
INL 5.1	---	---	1	---	---	---	---	
INL 5.2	---	---	1	---	---	---	---	
INL 5.3	---	---	---	---	---	1	---	
MH 6.0	1	---	---	---	---	---	---	
INL 6.1	---	---	---	---	1	---	---	
INL 6.2	---	---	---	---	1	---	---	
INL 7.1	---	---	1	---	---	---	---	
INL 8.1	---	---	---	---	---	---	1	
INL 8.2	---	---	---	---	---	---	1	
MH 9.0	---	1	---	---	---	---	---	
INL 9.1	---	1	---	---	---	---	---	
INL 9.2	---	1	---	---	---	---	---	
INL 9.3	---	1	---	---	---	---	---	
INL 10.1	---	---	1	---	---	---	---	
INL 10.2	---	1	---	---	---	---	---	
INL 10.3	---	1	---	---	---	---	---	
INL 11.1	---	---	---	---	1	---	---	
INL 11.2	---	---	---	---	1	---	---	
INL 11.3	---	---	---	---	1	---	---	
INL 11.4	---	1	---	---	---	---	---	
INL 12.1	---	1	---	---	---	---	---	
INL 12.2	---	1	---	---	---	---	---	
INL 12.3	1	---	---	---	---	---	---	
INL 14.1	---	---	---	1	---	---	---	
INL 14.2	---	---	---	1	---	---	---	
PROJECT TOTAL	4	9	10	2	6	4	2	

MARKING

STATION TO STATION	LOCATION	646.9000 REMOVAL LINE 4-INCH	646.1020 LINE EPOXY 4-INCH (YELLOW)	646.2020 LINE EPOXY 6-INCH (WHITE)	646.3020 LINE EPOXY 8-INCH (WHITE)	646.4020 LINE EPOXY 10-INCH (WHITE)	646.5020 ARROW EPOXY (TYPE 2) (WHITE)	646.5120 WORD EPOXY (ONLY)	646.6320 DOTTED EXTENSION EPOXY 18-INCH (WHITE)	646.7120 DIAGONAL EPOXY 12-INCH (YELLOW)	646.7420 CROSSWALK EPOXY TRANSVERSE LINE 6-INCH (WHITE)	646.8120 CURB EPOXY (YELLOW)	646.8220 ISLAND NOSE EPOXY (YELLOW)
LF	LF	LF	LF	LF	LF	LF	EACH	EA	LF	LF	LF	LF	EACH
104+31 - 113+27	STH 76	0	---	1,779	1,655	---	---	---	57	48	66	10	1
214+77 - 223+96	STH 76	0	---	1,918	1,549	133	1	1	108	77	98	10	1
297+52 - 309+53	SCHOOL RD	948	2,391	---	200	---	2	---	56	291	135	10	1
310+97 - 318+16	SCHOOL RD	0	1,090	---	---	---	---	---	56	22	67	10	1
PROJECT SUBTOTALS		948	3,481	2,487	3,697	200	3	1	277	437	366	40	4
PROJECT TOTALS		948	5,968	6,901	200	133	4	1	277	437	366	40	4

MARKERS\_CULVERT\_END

AEW NUMBER	LOCATION	MARKERS_CULVERT END	EACH
AEW 1.0	STA: 221+66 LT	1	1
AEW 7.0	STA: 117+99 RT	1	1
AEW 8.0	STA: 52+91 RT	1	1
AEW 10.0	STA: 111+60 RT	1	1
AEW 11.0	STA: 309+00 RT	1	1
AEW 12.0	STA: 307+38 RT	1	1
AEW 12.4	STA: 406+04 LT	1	1
AEW 14.0	STA: 109+53 RT	1	1
AEW 14.3	STA: 209+55 LT	1	1
AEW 16.0	STA: 109+48 RT	1	1
AEW 17.0	STA: 209+49 LT	1	1
PROJECT TOTAL		11	11

CONSTRUCTION\_STAKING

STATION TO STATION	ROADWAY	650.4000 STORM SEWER EACH	650.4500 SUBGRADE LF	650.5000 BASE LF	650.5500 CURB GUTTER AND CURB & GUTTER LF	650.9000 CURB RAMPS & CURB STAKES EACH	650.9920 SLOPE STAKES LF	650.9500 CONSTRUCTION STAKING SIDEWALK PROJECT 6430-20-71 EACH
104+30 - 114+00	STH 76 (NB&SB)	10	1,859	1,859	1,337	4	1,859	---
114+00 - 123+93	RAB	3	354	354	727	---	0	---
301+56 - 309+50	STH 76 (NB&SB)	18	1,899	1,899	2,282	6	1,899	---
311+00 - 315+12	SCHOOL RD (EB&WB)	12	1,785	1,785	2,461	8	1,785	---
	SCHOOL RD (EB&WB)	4	833	833	1,355	4	833	---
	STH 76 & SCHOOL RD	---	---	---	---	---	---	1
PROJECT TOTALS		47	6,730	6,730	8,162	22	6,376	1

Addendum No. 01  
ID 6430-20-71  
Revised Sheet 96  
October 31, 2023



Proposal Schedule of Items

**Proposal ID:** 20231114026    **Project(s):** 6430-20-71  
**Federal ID(s):** WISC 2024048  
**SECTION:** 0001                      Contract Items  
**Alt Set ID:**    **Alt Mbr ID:**

Proposal Line Number	Item ID Description	Approximate Quantity and Units	Unit Price	Bid Amount
0002	201.0220 Grubbing	24.000 ID	_____.	_____.
0004	203.0100 Removing Small Pipe Culverts	13.000 EACH	_____.	_____.
0006	204.0150 Removing Curb & Gutter	270.000 LF	_____.	_____.
0008	204.0210 Removing Manholes	1.000 EACH	_____.	_____.
0010	204.0245 Removing Storm Sewer (size) 01. 18-Inch	50.000 LF	_____.	_____.
0012	205.0100 Excavation Common	18,005.000 CY	_____.	_____.
0014	213.0100 Finishing Roadway (project) 01. 6430-20-71	1.000 EACH	_____.	_____.
0016	305.0110 Base Aggregate Dense 3/4-Inch	3,050.000 TON	_____.	_____.
0018	305.0120 Base Aggregate Dense 1 1/4-Inch	8,588.000 TON	_____.	_____.
0020	305.0130 Base Aggregate Dense 3-Inch	2,350.000 TON	_____.	_____.
0022	310.0115 Base Aggregate Open-Graded	9.200 CY	_____.	_____.
0024	312.0110 Select Crushed Material	20,749.000 TON	_____.	_____.
0026	405.0100 Coloring Concrete WisDOT Red	882.000 CY	_____.	_____.
0028	415.0080 Concrete Pavement 8-Inch	210.000 SY	_____.	_____.
0030	415.2010 Concrete Truck Apron 12-inch	541.000 SY	_____.	_____.
0032	455.0605 Tack Coat	1,088.000 GAL	_____.	_____.



Proposal Schedule of Items

**Proposal ID:** 20231114026    **Project(s):** 6430-20-71  
**Federal ID(s):** WISC 2024048  
**SECTION:** 0001                      Contract Items  
**Alt Set ID:**    **Alt Mbr ID:**

Proposal Line Number	Item ID Description	Approximate Quantity and Units	Unit Price	Bid Amount
0034	460.2000 Incentive Density HMA Pavement	3,094.600 DOL	1.00000	3,094.60
0036	460.7223 HMA Pavement 3 HT 58-28 S	5,040.000 TON	_____.	_____.
0038	460.7424 HMA Pavement 4 HT 58-28 H	1,460.000 TON	_____.	_____.
0040	465.0105 Asphaltic Surface	114.000 TON	_____.	_____.
0042	465.0120 Asphaltic Surface Driveways and Field Entrances	56.000 TON	_____.	_____.
0044	520.1012 Apron Endwalls for Culvert Pipe 12-Inch	3.000 EACH	_____.	_____.
0046	520.8000 Concrete Collars for Pipe	2.000 EACH	_____.	_____.
0048	522.1012 Apron Endwalls for Culvert Pipe Reinforced Concrete 12-Inch	3.000 EACH	_____.	_____.
0054	522.2619 Apron Endwalls for Culvert Pipe Reinforced Concrete Horizontal Elliptical 19x30-Inch	5.000 EACH	_____.	_____.
0056	601.0405 Concrete Curb & Gutter 18-Inch Type A	252.000 LF	_____.	_____.
0058	601.0411 Concrete Curb & Gutter 30-Inch Type D	5,189.000 LF	_____.	_____.
0060	601.0553 Concrete Curb & Gutter 4-Inch Sloped 36-Inch Type D	395.000 LF	_____.	_____.
0062	601.0557 Concrete Curb & Gutter 6-Inch Sloped 36-Inch Type D	1,917.000 LF	_____.	_____.
0064	601.0580 Concrete Curb & Gutter 4-Inch Sloped 36-Inch Type R	354.000 LF	_____.	_____.



Proposal Schedule of Items

**Proposal ID:** 20231114026    **Project(s):** 6430-20-71  
**Federal ID(s):** WISC 2024048  
**SECTION:** 0001                      Contract Items  
**Alt Set ID:**    **Alt Mbr ID:**

Proposal Line Number	Item ID Description	Approximate Quantity and Units	Unit Price	Bid Amount
0066	601.0600 Concrete Curb Pedestrian	210.000 LF	_____.	_____.
0068	602.0405 Concrete Sidewalk 4-Inch	18,740.000 SF	_____.	_____.
0070	602.0410 Concrete Sidewalk 5-Inch	6,960.000 SF	_____.	_____.
0072	602.0415 Concrete Sidewalk 6-Inch	2,060.000 SF	_____.	_____.
0074	602.0515 Curb Ramp Detectable Warning Field Natural Patina	440.000 SF	_____.	_____.
0076	602.0810 Concrete Driveway 6-Inch	340.000 SY	_____.	_____.
0078	602.3010 Concrete Surface Drains	6.500 CY	_____.	_____.
0080	606.0100 Riprap Light	7.000 CY	_____.	_____.
0082	608.0312 Storm Sewer Pipe Reinforced Concrete Class III 12-Inch	50.000 LF	_____.	_____.
0084	608.0318 Storm Sewer Pipe Reinforced Concrete Class III 18-Inch	10.000 LF	_____.	_____.
0086	608.0324 Storm Sewer Pipe Reinforced Concrete Class III 24-Inch	401.000 LF	_____.	_____.
0088	608.0412 Storm Sewer Pipe Reinforced Concrete Class IV 12-Inch	505.000 LF	_____.	_____.
0090	608.0415 Storm Sewer Pipe Reinforced Concrete Class IV 15-Inch	8.000 LF	_____.	_____.
0092	608.0418 Storm Sewer Pipe Reinforced Concrete Class IV 18-Inch	137.000 LF	_____.	_____.





Proposal Schedule of Items

**Proposal ID:** 20231114026    **Project(s):** 6430-20-71  
**Federal ID(s):** WISC 2024048  
**SECTION:** 0001                      Contract Items  
**Alt Set ID:**                              **Alt Mbr ID:**

Proposal Line Number	Item ID Description	Approximate Quantity and Units	Unit Price	Bid Amount
0094	608.2319 Storm Sewer Pipe Reinforced Concrete Horizontal Elliptical Class HE-III 19x30-Inch	260.000 LF	_____.	_____.
0096	608.2419 Storm Sewer Pipe Reinforced Concrete Horizontal Elliptical Class HE-IV 19x30-Inch	176.000 LF	_____.	_____.
0098	608.3612 Storm Sewer Pipe Class III-B 12-Inch	360.000 LF	_____.	_____.
0100	611.0530 Manhole Covers Type J	4.000 EACH	_____.	_____.
0102	611.0624 Inlet Covers Type H	9.000 EACH	_____.	_____.
0104	611.0627 Inlet Covers Type HM	10.000 EACH	_____.	_____.
0106	611.0636 Inlet Covers Type HM-S	2.000 EACH	_____.	_____.
0108	611.0639 Inlet Covers Type H-S	6.000 EACH	_____.	_____.
0110	611.0642 Inlet Covers Type MS	4.000 EACH	_____.	_____.
0112	611.0652 Inlet Covers Type T	2.000 EACH	_____.	_____.
0114	611.2004 Manholes 4-FT Diameter	2.000 EACH	_____.	_____.
0116	611.2005 Manholes 5-FT Diameter	6.000 EACH	_____.	_____.
0118	611.2055 Manholes 5x5-FT	1.000 EACH	_____.	_____.
0120	611.3004 Inlets 4-FT Diameter	1.000 EACH	_____.	_____.
0122	611.3230 Inlets 2x3-FT	18.000 EACH	_____.	_____.



Proposal Schedule of Items

**Proposal ID:** 20231114026    **Project(s):** 6430-20-71  
**Federal ID(s):** WISC 2024048  
**SECTION:** 0001                      Contract Items  
**Alt Set ID:**                              **Alt Mbr ID:**

Proposal Line Number	Item ID Description	Approximate Quantity and Units	Unit Price	Bid Amount
0124	611.3901 Inlets Median 1 Grate	3.000 EACH	_____.	_____.
0126	611.3902 Inlets Median 2 Grate	1.000 EACH	_____.	_____.
0128	612.0106 Pipe Underdrain 6-Inch	230.000 LF	_____.	_____.
0130	616.0700.S Fence Safety	200.000 LF	_____.	_____.
0132	618.0100 Maintenance and Repair of Haul Roads (project) 01. 6430-20-71	1.000 EACH	_____.	_____.
0134	619.1000 Mobilization	1.000 EACH	_____.	_____.
0136	620.0300 Concrete Median Sloped Nose	436.000 SF	_____.	_____.
0138	624.0100 Water	165.000 MGAL	_____.	_____.
0140	625.0100 Topsoil	6,188.000 SY	_____.	_____.
0142	625.0500 Salvaged Topsoil	11,720.000 SY	_____.	_____.
0144	627.0200 Mulching	10,096.000 SY	_____.	_____.
0146	628.1504 Silt Fence	510.000 LF	_____.	_____.
0148	628.1520 Silt Fence Maintenance	510.000 LF	_____.	_____.
0150	628.1905 Mobilizations Erosion Control	4.000 EACH	_____.	_____.
0152	628.1910 Mobilizations Emergency Erosion Control	2.000 EACH	_____.	_____.
0154	628.2006 Erosion Mat Urban Class I Type A	7,421.000 SY	_____.	_____.



Proposal Schedule of Items

**Proposal ID:** 20231114026    **Project(s):** 6430-20-71  
**Federal ID(s):** WISC 2024048  
**SECTION:** 0001                      Contract Items  
**Alt Set ID:**    **Alt Mbr ID:**

Proposal Line Number	Item ID Description	Approximate Quantity and Units	Unit Price	Bid Amount
0156	628.2023 Erosion Mat Class II Type B	3,480.000 SY	_____.	_____.
0158	628.7005 Inlet Protection Type A	3.000 EACH	_____.	_____.
0160	628.7015 Inlet Protection Type C	21.000 EACH	_____.	_____.
0162	628.7020 Inlet Protection Type D	8.000 EACH	_____.	_____.
0164	628.7504 Temporary Ditch Checks	144.000 LF	_____.	_____.
0166	628.7555 Culvert Pipe Checks	20.000 EACH	_____.	_____.
0168	628.7560 Tracking Pads	4.000 EACH	_____.	_____.
0170	628.7570 Rock Bags	60.000 EACH	_____.	_____.
0172	629.0210 Fertilizer Type B	11.300 CWT	_____.	_____.
0174	630.0110 Seeding Mixture No. 10	53.000 LB	_____.	_____.
0176	630.0130 Seeding Mixture No. 30	140.000 LB	_____.	_____.
0178	630.0140 Seeding Mixture No. 40	111.000 LB	_____.	_____.
0180	630.0200 Seeding Temporary	241.000 LB	_____.	_____.
0182	630.0500 Seed Water	100.000 MGAL	_____.	_____.
0184	632.0201 Shrubs (species, root, size) 01. Blackhaw Viburnum, 18-24" HT, CG3	2.000 EACH	_____.	_____.
0186	632.0201 Shrubs (species, root, size) 02. Sea Green Juniper, 18-24" HT, CG3	7.000 EACH	_____.	_____.



Proposal Schedule of Items

**Proposal ID:** 20231114026    **Project(s):** 6430-20-71  
**Federal ID(s):** WISC 2024048  
**SECTION:** 0001                      Contract Items  
**Alt Set ID:**                              **Alt Mbr ID:**

Proposal Line Number	Item ID Description	Approximate Quantity and Units	Unit Price	Bid Amount
0188	632.9101 Landscape Planting Surveillance and Care Cycles	8.000 EACH	_____.	_____.
0190	633.5200 Markers Culvert End	11.000 EACH	_____.	_____.
0192	634.0614 Posts Wood 4x6-Inch X 14-FT	12.000 EACH	_____.	_____.
0194	634.0616 Posts Wood 4x6-Inch X 16-FT	26.000 EACH	_____.	_____.
0196	634.0618 Posts Wood 4x6-Inch X 18-FT	10.000 EACH	_____.	_____.
0198	634.0812 Posts Tubular Steel 2x2-Inch X 12-FT	1.000 EACH	_____.	_____.
0200	637.2210 Signs Type II Reflective H	310.540 SF	_____.	_____.
0202	637.2230 Signs Type II Reflective F	82.200 SF	_____.	_____.
0204	638.2602 Removing Signs Type II	16.000 EACH	_____.	_____.
0206	638.3000 Removing Small Sign Supports	18.000 EACH	_____.	_____.
0208	642.5001 Field Office Type B	1.000 EACH	_____.	_____.
0210	643.0420 Traffic Control Barricades Type III	3,570.000 DAY	_____.	_____.
0212	643.0705 Traffic Control Warning Lights Type A	5,145.000 DAY	_____.	_____.
0214	643.0900 Traffic Control Signs	16,590.000 DAY	_____.	_____.
0216	643.0920 Traffic Control Covering Signs Type II	10.000 EACH	_____.	_____.
0218	643.1050 Traffic Control Signs PCMS	28.000 DAY	_____.	_____.



Proposal Schedule of Items

**Proposal ID:** 20231114026    **Project(s):** 6430-20-71  
**Federal ID(s):** WISC 2024048  
**SECTION:** 0001                      Contract Items  
**Alt Set ID:**                              **Alt Mbr ID:**

Proposal Line Number	Item ID Description	Approximate Quantity and Units	Unit Price	Bid Amount
0220	643.3305 Temporary Marking Crosswalk Paint 6-inch	172.000 LF	_____.	_____.
0222	643.5000 Traffic Control	1.000 EACH	_____.	_____.
0224	644.1410 Temporary Pedestrian Surface Asphalt	1,090.000 SF	_____.	_____.
0226	644.1440 Temporary Pedestrian Surface Matting	405.000 SF	_____.	_____.
0228	644.1605 Temporary Pedestrian Detectable Warning Field	20.000 SF	_____.	_____.
0230	644.1810 Temporary Pedestrian Barricade	834.000 LF	_____.	_____.
0232	645.0111 Geotextile Type DF Schedule A	138.000 SY	_____.	_____.
0234	645.0130 Geotextile Type R	63.000 SY	_____.	_____.
0236	645.0140 Geotextile Type SAS	2,040.000 SY	_____.	_____.
0238	646.1020 Marking Line Epoxy 4-Inch	5,968.000 LF	_____.	_____.
0240	646.2020 Marking Line Epoxy 6-Inch	6,901.000 LF	_____.	_____.
0242	646.3020 Marking Line Epoxy 8-Inch	200.000 LF	_____.	_____.
0244	646.4020 Marking Line Epoxy 10-Inch	133.000 LF	_____.	_____.
0246	646.5020 Marking Arrow Epoxy	4.000 EACH	_____.	_____.
0248	646.5120 Marking Word Epoxy	1.000 EACH	_____.	_____.
0250	646.6320 Marking Dotted Extension Epoxy 18-Inch	277.000 LF	_____.	_____.



Proposal Schedule of Items

**Proposal ID:** 20231114026    **Project(s):** 6430-20-71  
**Federal ID(s):** WISC 2024048  
**SECTION:** 0001                      Contract Items  
**Alt Set ID:**                              **Alt Mbr ID:**

Proposal Line Number	Item ID Description	Approximate Quantity and Units	Unit Price	Bid Amount
0252	646.7120 Marking Diagonal Epoxy 12-Inch	437.000 LF	_____.	_____.
0254	646.7420 Marking Crosswalk Epoxy Transverse Line 6-Inch	366.000 LF	_____.	_____.
0256	646.8120 Marking Curb Epoxy	40.000 LF	_____.	_____.
0258	646.8220 Marking Island Nose Epoxy	4.000 EACH	_____.	_____.
0260	646.9000 Marking Removal Line 4-Inch	948.000 LF	_____.	_____.
0262	650.4000 Construction Staking Storm Sewer	47.000 EACH	_____.	_____.
0264	650.4500 Construction Staking Subgrade	6,730.000 LF	_____.	_____.
0266	650.5000 Construction Staking Base	6,730.000 LF	_____.	_____.
0268	650.5500 Construction Staking Curb Gutter and Curb & Gutter	8,162.000 LF	_____.	_____.
0270	650.9000 Construction Staking Curb Ramps	22.000 EACH	_____.	_____.
0272	650.9500 Construction Staking Sidewalk (project) 01. 6430-20-71	1.000 EACH	_____.	_____.
0274	650.9911 Construction Staking Supplemental Control (project) 01. 6430-20-71	1.000 EACH	_____.	_____.
0276	650.9920 Construction Staking Slope Stakes	6,376.000 LF	_____.	_____.
0278	652.0225 Conduit Rigid Nonmetallic Schedule 40 2-Inch	2,360.000 LF	_____.	_____.
0280	653.0164 Pull Boxes Non-Conductive 24x42-Inch	12.000 EACH	_____.	_____.



Proposal Schedule of Items

**Proposal ID:** 20231114026    **Project(s):** 6430-20-71  
**Federal ID(s):** WISC 2024048  
**SECTION:** 0001                      Contract Items  
**Alt Set ID:**                              **Alt Mbr ID:**

Proposal Line Number	Item ID Description	Approximate Quantity and Units	Unit Price	Bid Amount
0282	654.0105 Concrete Bases Type 5	20.000 EACH	_____.	_____.
0284	654.0220 Concrete Control Cabinet Bases Type 10	1.000 EACH	_____.	_____.
0286	655.0610 Electrical Wire Lighting 12 AWG	3,000.000 LF	_____.	_____.
0288	655.0615 Electrical Wire Lighting 10 AWG	10,390.000 LF	_____.	_____.
0290	656.0201 Electrical Service Meter Breaker Pedestal (location) 01. STH 76 & School Road	1.000 EACH	_____.	_____.
0292	657.0255 Transformer Bases Breakaway 11 1/2- Inch Bolt Circle	20.000 EACH	_____.	_____.
0294	657.0322 Poles Type 5-Aluminum	20.000 EACH	_____.	_____.
0296	657.0710 Luminaire Arms Truss Type 4 1/2-Inch Clamp 12-FT	20.000 EACH	_____.	_____.
0298	659.1115 Luminaires Utility LED A	20.000 EACH	_____.	_____.
0300	690.0150 Sawing Asphalt	235.000 LF	_____.	_____.
0302	715.0720 Incentive Compressive Strength Concrete Pavement	500.000 DOL	1.00000	500.00
0304	ASP.1T0A On-the-Job Training Apprentice at \$5.00/ HR	1,200.000 HRS	5.00000	6,000.00
0306	ASP.1T0G On-the-Job Training Graduate at \$5.00/ HR	600.000 HRS	5.00000	3,000.00
0308	SPV.0035 Special 01. Planting Mixture	103.000 CY	_____.	_____.



Proposal Schedule of Items

**Proposal ID:** 20231114026    **Project(s):** 6430-20-71  
**Federal ID(s):** WISC 2024048  
**SECTION:** 0001                      Contract Items  
**Alt Set ID:**                              **Alt Mbr ID:**

Proposal Line Number	Item ID Description	Approximate Quantity and Units	Unit Price	Bid Amount
0310	SPV.0060 Special 01. Adjusting Water Valve Box	3.000 EACH	_____.	_____.
0312	SPV.0060 Special 02. Adjusting Sanitary Manhole	2.000 EACH	_____.	_____.
0314	SPV.0060 Special 03. Reconstructing Sanitary Manhole	3.000 EACH	_____.	_____.
0316	SPV.0060 Special 04. Mini Storm Sewer Cleanouts	4.000 EACH	_____.	_____.
0318	SPV.0060 Special 05. Corporation, Curb Stop and Box	1.000 EACH	_____.	_____.
0320	SPV.0060 Special 06. Yard Hydrant	1.000 EACH	_____.	_____.
0322	SPV.0060 Special 07. Inlets 2x2.5-FT Special	2.000 EACH	_____.	_____.
0324	SPV.0060 Special 09. Perennials, Black-Eyed Susan, Goldstrum, 1 Gal. CG	150.000 EACH	_____.	_____.
0326	SPV.0060 Special 10. Perennials, Purple Coneflower, Pixie Meadowbrite, 1 Gal. CG	55.000 EACH	_____.	_____.
0328	SPV.0060 Special 11. Inlets 2x3-FT Special	2.000 EACH	_____.	_____.
0330	SPV.0060 Special 12. Manhole 5-FT Diameter Special	1.000 EACH	_____.	_____.
0332	SPV.0090 Special 01. Mini storm Lateral 4-Inch	275.000 LF	_____.	_____.
0334	SPV.0090 Special 02. Mini Storm Trunk 6-Inch	194.000 LF	_____.	_____.
0336	SPV.0090 Special 03. Water Service 1-Inch	22.000 LF	_____.	_____.





Proposal Schedule of Items

**Proposal ID:** 20231114026    **Project(s):** 6430-20-71  
**Federal ID(s):** WISC 2024048  
**SECTION:** 0001                      Contract Items  
**Alt Set ID:**                              **Alt Mbr ID:**

Proposal Line Number	Item ID Description	Approximate Quantity and Units	Unit Price	Bid Amount
0338	SPV.0180 Special 01. Shredded Hardwood Bark Mulch	332.000 SY	_____.	_____.
0340	608.3618 Storm Sewer Pipe Class III-B 18-Inch	288.000 LF	_____.	_____.
0342	608.3624 Storm Sewer Pipe Class III-B 24-Inch	114.000 LF	_____.	_____.
<b>Section: 0001</b>			<b>Total:</b>	_____.
			<b>Total Bid:</b>	_____.

